City Attorney

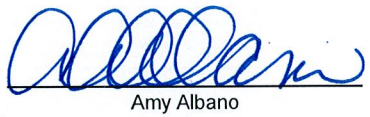
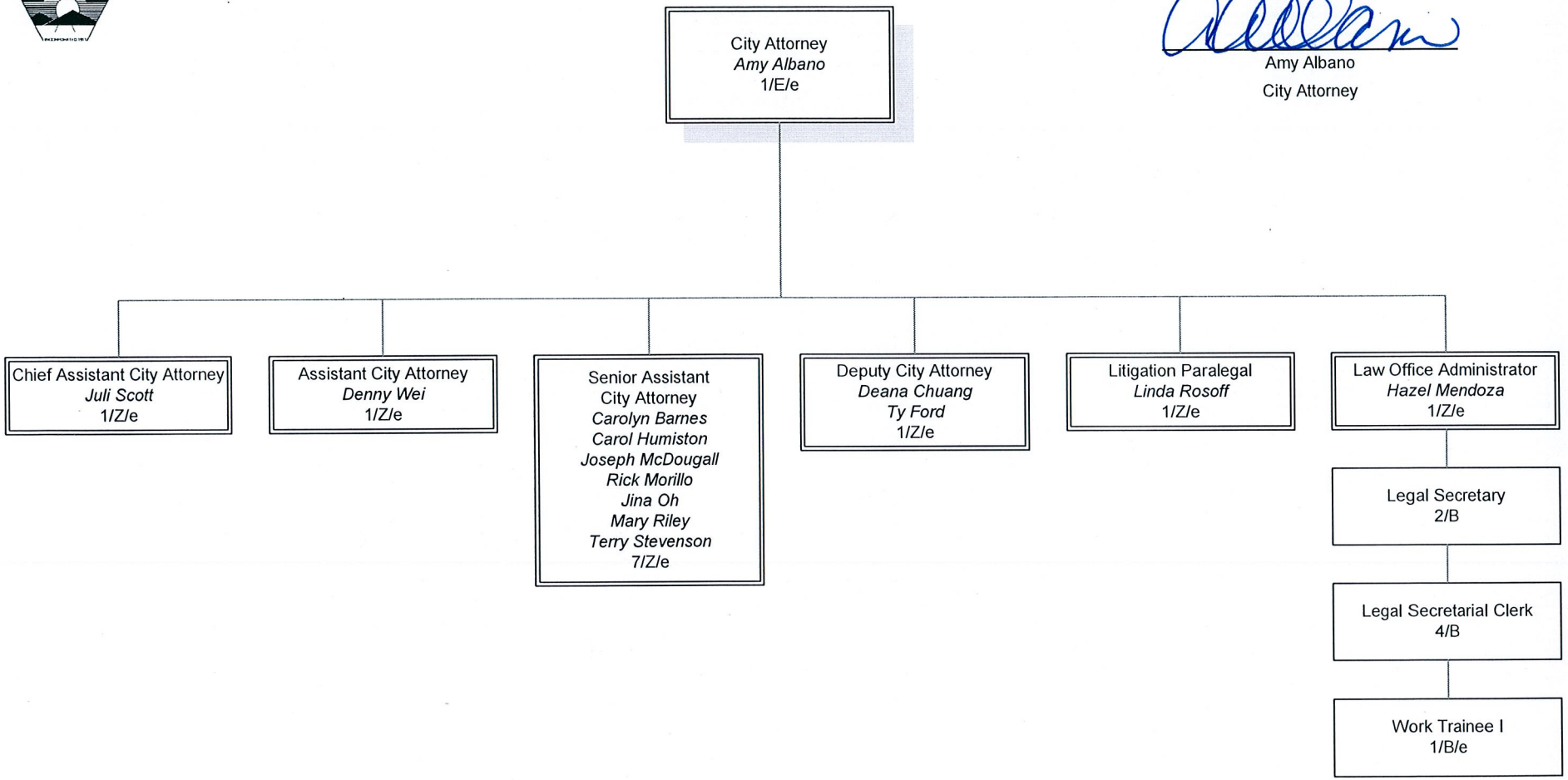
Amy Albano
City Attorney