

19. We find no outstanding voluntary liens of record affecting subject property. An inquiry should be made concerning the existence of any unrecorded lien or other indebtedness which could give rise to any security interest in the subject property.
20. Water rights, claims or title to water, whether or not shown by the public records.
21. Rights of parties in possession.

This page is only a part of a 2016 ALTA® Commitment for Title Insurance issued by First American Title Insurance Company. This Commitment is not valid without the Notice; the Commitment to Issue Policy; the Commitment Conditions; Schedule A; Schedule B, Part I-Requirements; Schedule B, Part II-Exceptions.

Copyright 2006-2016 American Land Title Association. All rights reserved.

The use of this Form (or any derivative thereof) is restricted to ALTA licensees and ALTA members in good standing as of the date of use. All other uses are prohibited. Reprinted under license from the American Land Title Association.

ALERT - CA Senate Bill 2 imposes an additional fee of \$75 up to \$225 at the time of recording on certain transactions effective January 1, 2018. Please contact your First American Title representative for more information on how this may affect your closing.

1. According to the latest available equalized assessment roll in the office of the county tax assessor, there is located on the land a(n) Commercial Structure known as 2311 North Hollywood Way, Burbank, CA.

2. According to the public records, there has been no conveyance of the land within a period of twenty-four months prior to the date of this report, except as follows:

None

3. This preliminary report/commitment was prepared based upon an application for a policy of title insurance that identified land by street address or assessor's parcel number only. It is the responsibility of the applicant to determine whether the land referred to herein is in fact the land that is to be described in the policy or policies to be issued.

The map attached, if any, may or may not be a survey of the land depicted thereon. First American Title Insurance Company expressly disclaims any liability for loss or damage which may result from reliance on this map except to the extent coverage for such loss or damage is expressly provided by the terms and provisions of this Commitment or the Policy, if any, to which the map is attached.

This page is only a part of a 2016 ALTA® Commitment for Title Insurance issued by First American Title Insurance Company. This Commitment is not valid without the Notice; the Commitment to Issue Policy; the Commitment Conditions; Schedule A; Schedule B, Part I-Requirements; Schedule B, Part II-Exceptions.

Copyright 2006-2016 American Land Title Association. All rights reserved.

The use of this Form (or any derivative thereof) is restricted to ALTA licensees and ALTA members in good standing as of the date of use. All other uses are prohibited. Reprinted under license from the American Land Title Association.



First American

ISSUED BY

First American Title Insurance Company

File No: NCS-1009167-ONT1

Exhibit A

File No.: NCS-1009167-ONT1

The Land referred to herein below is situated in the City of Burbank, County of Los Angeles, State of California, and is described as follows:

PARCEL 1 OF PARCEL MAP NO. 24143, IN THE CITY OF BURBANK, AS PER MAP FILED IN [BOOK 269 PAGES 99 AND 100](#) OF PARCEL MAPS, IN THE OFFICE OF THE COUNTY RECORDER OF SAID COUNTY.

For conveyancing purposes only: APN 2463-001-019

This page is only a part of a 2016 ALTA® Commitment for Title Insurance issued by First American Title Insurance Company. This Commitment is not valid without the Notice; the Commitment to Issue Policy; the Commitment Conditions; Schedule A; Schedule B, Part I-Requirements; Schedule B, Part II-Exceptions.

Copyright 2006-2016 American Land Title Association. All rights reserved.

The use of this Form (or any derivative thereof) is restricted to ALTA licensees and ALTA members in good standing as of the date of use. All other uses are prohibited. Reprinted under license from the American Land Title Association.

**PHASE I
ENVIRONMENTAL SITE ASSESSMENT**

For the

**BURBANK RETAIL BUILDING
2311 NORTH HOLLYWOOD WAY
BURBANK, CALIFORNIA 91505**

Prepared for

**GORT LTD., LP
C/O NEWMARK CAPITAL REALTY, INC.
650 CALIFORNIA STREET, FOURTH FLOOR
SAN FRANCISCO, CALIFORNIA 94108**

and

**USG ANNUITY & LIFE COMPANY
C/O ING INVESTMENT MANAGEMENT, L.L.C.
5780 POWERS FERRY ROAD, SUITE 300
ATLANTA, GEORGIA 30327**

Prepared by

**Professional Service Industries, Inc.
3960 Gilman Street
Long Beach, California 90815
Telephone (562) 597-3977**

PSI PROJECT NO. 888-8E184

November 9, 1998



**Mark E. Smith
Project Manager**

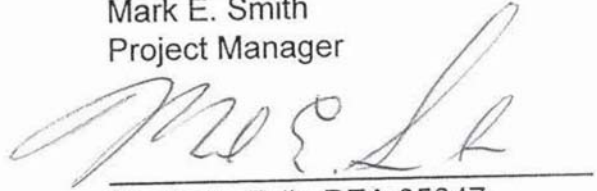

**Martin L. Falk, REA 05047
Senior Technical Professional**

TABLE OF CONTENTS

1.	EXECUTIVE SUMMARY	1
	1.1 PHASE I ESA	2
	1.2 OTHER ENVIRONMENTAL ISSUES	2
	1.3 RECOMMENDATIONS.....	2
2.	INTRODUCTION	3
	2.1 PURPOSE AND SCOPE.....	3
	2.2 SPECIAL TERMS AND CONDITIONS	3
	2.3 METHODOLOGY AND RESOURCES.....	4
	2.4 LIMITATIONS AND EXCEPTIONS OF ASSESSMENT	8
3.	PROPERTY DESCRIPTION AND PHYSICAL SETTING	9
	3.1 LOCATION.....	9
	3.2 PROPERTY VICINITY CHARACTERISTICS	9
	3.3 DESCRIPTION OF PROPERTY AND IMPROVEMENTS	9
	3.4 PHYSICAL SETTING.....	10
4.	PROPERTY USAGE	11
	4.1 CURRENT USES OF THE PROPERTY	11
	4.2 PAST USES OF THE PROPERTY	11
	4.3 ENVIRONMENTAL LIENS	14
	4.4 CURRENT AND PAST USES OF ADJOINING PROPERTIES	14
5.	ENVIRONMENTAL REGULATORY RECORDS REVIEW	21
	5.1 STANDARD FEDERAL AND STATE ENVIRONMENTAL RECORD SOURCES	21
	5.2 DISCUSSION OF DATABASE FINDINGS	21
6.	RECONNAISSANCE FINDINGS	28
	6.1 PROPERTY RECONNAISSANCE FINDINGS	28
	6.2 ADJOINING PROPERTY RECONNAISSANCE FINDINGS	30
7.	ADDITIONAL SERVICES.....	31
	7.1 LIMITED ASBESTOS SURVEY	31
8.	SUMMARY AND CONCLUSIONS	34
	8.1 PHASE I ENVIRONMENTAL SITE ASSESSMENT.....	34
	8.2 OTHER ENVIRONMENTAL ISSUES	34
9.	RECOMMENDATIONS	35
10.	WARRANTY	36

LIST OF APPENDICES

- APPENDIX A - MAPS AND SKETCHES
- APPENDIX B - OWNERSHIP AND HISTORICAL DOCUMENTS
- APPENDIX C - REGULATORY DOCUMENTATION
- APPENDIX D - RECONNAISSANCE PHOTOGRAPHS
- APPENDIX E - CREDENTIALS
- APPENDIX F - ASBESTOS ANALYTICAL REPORT

1. EXECUTIVE SUMMARY

PSI has completed a Phase I Environmental Site Assessment (ESA) of the Burbank Retail Building located in Burbank, California. The assessment was performed in general accordance with the scope and limitations of the American Society for Testing and Materials (ASTM) Standard E 1527-97, modified and amended to comply with the contract between PSI and Gort Ltd., LP, dated October 1, 1998. Any exceptions to, or deletions from the ASTM E 1527-97 standard of practice are described in Section 2.4 of this report. In connection with the Phase I ESA, assessment of environmental issues beyond the consideration of ASTM E 1527-97 was conducted pursuant to the authorized scope of services for asbestos in building materials.

The subject site consists of two parcels of land totaling 12.21 acres of land, which include a large irregular-shaped parcel and a smaller rectangular-shaped parcel. The large irregular-shaped parcel of land is currently developed with a one-story commercial retail building totaling approximately 97,405 square feet in size and is also improved with an associated parking lot. The building is currently occupied by Fry's Electronics, a consumer retail electronics and major appliance store. The smaller rectangular-shaped parcel is currently vacant and undeveloped. According to information provided by the client and historical sources, the commercial retail building was originally built in 1962 as a retail store which was later acquired by Lockheed in the mid-1960's and utilized as an office building, and recently renovated for commercial retail use in 1996. Also in 1962, the northeast portion of the subject site was developed with a gasoline service station, later acquired by Lockheed Corporation in the mid-1960's and utilized as an automotive repair and fueling facility until demolition in 1992. Prior to the development of the site in 1962, it appears that the subject site was primarily developed with a dairy facility from prior to 1928 to 1962. Agricultural land, a small store, and an auto salvage yard were also observed to be developed at the subject site during this time frame.

As stated above, a gasoline service station was originally developed on the northeast portion of the subject site in approximately 1962. In the mid-1960's, Lockheed Corporation acquired the gasoline service station, identified as Building 76A, and converted the station into an automotive service and fueling facility for Lockheed fleet vehicles. As stated in Section 2.3, Information Reported By User, Building 76A was demolished and the USTs and clarifier were removed from the subject site in 1992. Soil in the close proximity of Building 76A was found to contain PCE, diesel fuel and hydraulic fluid/oil. From 1992 to 1995, a total of seven environmental investigations were performed at the former location of Building 76A. Impacted soil was removed from the subject property. In May 1995, no further environmental action was planned for the subject property and Lockheed Martin Corporation requested that closure of the environmental remediation for the subject site be granted by the California Regional Water Quality Control Board (CRWQCB). On July 5, 1995, a letter was submitted by the CRWQCB stating that no further remediation was required at the subject property. The

contaminated areas of the subject property identified by previous site investigations had been remediated to the extent possible that would greatly reduce the threat to the groundwater beneath the site. Conformity soil samplings and testings had indicated that the subject property had been remediated in accordance with Cleanup and Abatement Order No. 87-161 issued by the CRWQCB on December 10, 1987. As a result, the subject property was excluded from requirements set forth in Cleanup and Abatement Order No. 87-161. Based on the above, the former petroleum storage tank is not considered to represent a recognized environmental condition in connection with the subject property at this time.

1.1 PHASE I ESA

In accordance with ASTM Standard E 1527-97, this Phase I Environmental Site Assessment included reconnaissance of the subject and adjoining properties, interviews, and review of historical records and regulatory databases in an effort to identify evidence of recognized environmental conditions that may impact the property. This assessment has revealed no evidence of recognized environmental conditions in connection with the property.

1.2 OTHER ENVIRONMENTAL ISSUES

ASBESTOS

The limited asbestos survey did not identify the presence of asbestos-containing material (ACM) at or above regulated levels in connection with the area surveyed pursuant to the scope of this assessment.

1.3 RECOMMENDATIONS

Based on investigation of the property for evidence of recognized environmental conditions and other environmental issues, PSI offers the following recommendations.

- No further assessment of recognized environmental conditions appears warranted.

This summary does not contain all the information that is found in the full report. The report should be read in its entirety to obtain a more complete understanding of the information provided, and to aid in any decisions made or actions taken based on this information.

2. INTRODUCTION

2.1 PURPOSE AND SCOPE

This Phase I Environmental Site Assessment (ESA) was performed to search for evidence of recognized environmental conditions that may have an adverse environmental impact upon the property. The assessment included records review, interviews and reconnaissance to evaluate whether such conditions exist in connection with the property. The protocol utilized for this Phase I ESA was in general accordance with the requirements of ASTM Standard E 1527-97 as well as the requirements outlined by the client as specified in the assessment contract. In connection with the Phase I ESA, assessment of environmental issues beyond the consideration of ASTM E 1527-97 was conducted for asbestos in building materials. The ASTM non-scope assessment services were performed in general accordance with the authorized assessment contract. This report includes documentation to support the analysis, opinions and conclusions as presented.

2.2 SPECIAL TERMS AND CONDITIONS

AUTHORIZATION

Authorization to perform this assessment was given on October 1, 1998 by a signed copy of PSI Proposal No. 888-8349, between Gort Ltd. LP, USG Annuity & Life Company and PSI.

PROPERTY ACCESS

Instructions as to the location of the property, access, and an explanation of the property and facilities to be assessed were provided by Ms. Chilese of Gort Ltd., LP.

USE BY THIRD PARTIES

This report was prepared pursuant to the contract PSI has with Gort Ltd., LP and USG Annuity & Life Company. That contractual relationship included an exchange of information about the property that was unique and between PSI and its client and serves as the basis upon which this report was prepared. Because of the importance of the communication between PSI and its client, reliance or any use of this report by anyone other than Gort Ltd., LP, and USG Annuity & Life Company, for whom it was prepared, is prohibited and therefore not foreseeable to PSI.

Reliance or use by any such third party without explicit authorization in the report does not make said third party a third party beneficiary to PSI's contract with Gort Ltd., LP and USG Annuity & Life Company. Any such unauthorized reliance on or use of this report, including any of its information or conclusions, will be at the third party's risk. For the same reasons, no warranties or representations, expressed or implied in this report, are made to any such third party.

2.3 METHODOLOGY AND RESOURCES

RECONNAISSANCE

Ground reconnaissance was conducted on October 15, 1998 by Mr. Mark E. Smith of PSI, accompanied by Mr. Luis Magallanes, Customer Service Manager of Fry's Electronics. The ground reconnaissance consisted of observing the periphery of the property and viewing the site from accessible adjacent public thoroughfares. Interior portions of the property were systematically traversed to provide an overlapping field of view, wherever possible. The periphery of structures, where present on the property, were observed along with interior accessible common areas, maintenance and repair areas and a representative number of occupant spaces. Visual reconnaissance of adjoining properties was limited to areas and facilities that were readily observable from the subject property or from public access areas. Photographs were taken to document the features observed during the reconnaissance and environmental conditions of concern, where possible. A photographic log and copies of the photographs are included in Appendix D.

INTERVIEWS

Interviews were conducted with persons as noted in the following table. Pertinent information reported by the interviewed parties is discussed in appropriate sections of the report.

NAME	FUNCTION	EMPLOYER	DATE	CONTACT
Ms. Betty Chilese	Client Representative	Newmark Capital Realty, Inc.	10/8/98	(415) 956-9858
N/A	Building Department Technician	City of Burbank Building Department	10/15/98	In Person
Mr. Gary Graumann	Site Contact	Fry's Electronics	10/14/98	(650) 327-9200
Mr. Kapil Mirchandani	Store Manager	Fry's Electronics	10/15/98	(818) 238-3473
Mr. Luis Magallanes	Customer Service Supervisor	Fry's Electronics	10/15/98	In Person
Inspector Drossel	Fire Inspector	City of Burbank Fire Department	10/20/98	N/A

ENVIRONMENTAL REGULATORY DATABASE INFORMATION

Information for the standard Federal and state environmental record sources specified in ASTM Standard E 1527-97 § 7.2.1.1 was obtained through VISTA Information Solutions STARView System, operated by PSI under a license agreement with VISTA. The database information was reviewed to help identify evidence of recognized

environmental conditions in connection with the property. Unmappable (orphan) sites listed in the database with insufficient address or geocoding information to be mapped were evaluated for potential location within the approximate minimum search distance (AMSD). Copies of the VISTA research data and a description of the databases are included in Appendix C of this report.

HISTORICAL USE INFORMATION

A history of the previous uses of the property, and properties in the surrounding area to the extent that this information was revealed in the course of researching the subject property, was developed consistent with practices specified in ASTM Standard E 1527-97 § 7.3. From the standard historical sources specified in the ASTM practice, PSI reviewed those sources listed below. Copies of representative historical source information are provided in applicable Appendices.

- Aerial photographs dated 1928, 1939, 1941, 1945, 1948, 1950, 1958 and 1963 reviewed at Fairchild Collection, Whittier College, Whittier, California.
- Aerial photograph dated 1987, reviewed from PSI's in-house aerial photograph collection.
- Fire insurance maps dated 1953, 1954, 1956, 1960, 1966, 1968 and 1969 obtained from at VISTA Information Solutions, Inc.
- Historical United States Geological Survey (USGS) 7.5 minute topographic maps titled Burbank, California, dated 1966, photorevised 1972.
- Local street directories for 1971, 1976, 1981, 1986, 1991, 1996 published by Haines & Company, Inc. reviewed at Haines Information Services, Inc.
- Chain of title records for the subject property obtained by PSI through Milliken & Michaels.
- Building department records for 1992 and 1996 obtained at City of Burbank Building Department.
- Zoning/land use records for 1998 obtained at City of Burbank Planning Department.

The first obvious developed use of the property identified in this assessment was prior to 1928. Historical information sources researched in this assessment allowed uses of the property to be traced from the present back to 1928. This postdates the property's obvious first developed use and constitutes historical data failure per ASTM Standard E 1527-97 § 7.3.2.3.

INFORMATION REPORTED BY USER

Pursuant to ASTM Standard E 1527-97 § 5.2 and § 5.3, PSI requested that the client provide information on any environmental liens recorded against the property, communicate any specialized knowledge or experience that is material to recognized environmental conditions in connection with the property, and identify key site managers for interview purposes. Information that was reported has been incorporated into and is discussed in appropriate sections of the report. Documents provided by the client for our

use in preparation of this report are presented in applicable Appendices, and included four previous reports and a letter as listed below:

- Specifications for Demolition and Grading Plant A-1 South, Building 76A, by ASL Consultants, Inc. of Arcadia, California, dated March 1992.
- Lockheed Corporation, Burbank Operable Unit Consent Decree, presented by Barry M. Hartman and William A. Weinischhke, United States Department of Justice, dated March 25, 1992.
- Lockheed Martin, Final Report of Soil Remediation for Building 76A, Lockheed Plant A-1 South, Burbank, California, prepared by Lockheed Martin Corporation of Burbank, California, dated May 1995.
- Superfund and RWQCB Cleanup Activities, Burbank – Lockheed Area, White Paper, prepared by City of Burbank City Attorney's Office and Freilich, Kaufman, Fox & Sohagi, dated August 1995.
- Response Letter for Soil Remediation Final Report, Lockheed Plant A-1 South, Building 76A, California Regional Water Quality Control Board, Los Angeles Region, dated July 1995.

According to the above-referenced reports, Lockheed Martin Corporation Plant A-1 South (the subject property) was originally utilized for agricultural purposes and as a dairy farm until the 1940's, at which time Lockheed began using portions of the subject site to support their Burbank aircraft manufacturing facilities. From the 1940's through the 1960's, the subject site had various uses, including an automotive parking lot for Lockheed employees, small restaurants which bordered Vanowen Street, and an auto salvage yard. Building 76 (presently utilized as the on-site retail warehouse structure, located on the southern portion of the subject property) and Building 76A (previously developed on the northeast portion of the subject site) were initially constructed as portions of a Unimart retail sales facility in the 1960's. Building 76A was utilized as a gasoline service station for the Unimart facility until Lockheed acquired Building 76 and Building 76A.

Building 76A was formerly operated as an auto service center and was utilized by Lockheed for fleet vehicle maintenance and fueling. This facility included a total of four, single-walled, steel, 12,000-gallon USTs; one, 550-gallon, steel-walled, waste oil tank; one concrete, 1,600-gallon clarifier; and seven dispensers. Two of the USTs were used for unleaded gasoline storage, and one UST was used for diesel fuel storage. The remaining UST was used for the storage of tetrachloroethene (PCE) and served as a central supply point for Lockheed's other plants in Burbank. The PCE was dispensed to tanker trucks and transported to the various Lockheed plants in the City of Burbank.

Building 76A was demolished in 1992 and included the removal of the four USTs and associated piping and dispensers; removal of the building, floor slab, and foundations; and removal of all below grade improvements including hydraulic lifts, clarifiers, storm

drains, utilities and sewers. The USTs and clarifier were removed under supervision of an Inspector of the City of Burbank Fire Department, and the Inspector directed the collection of 21 soil samples at this location. Based on the laboratory analytical results of the soil samples collected, soil in the close proximity of Building 76A was found to contain PCE, diesel fuel and hydraulic fluid/oil.

From 1992 to 1995, a total of seven environmental investigations were performed at the former location of Building 76A. Six of the investigations included the installation of soil borings or soil vapor probes in the Building 76A area. A total of 18 of the 426 soil samples which were submitted to the laboratory were found to contain concentrations of PCE in excess of 1.0 mg/kg. Approximately 1,380 tons of soil found to contain PCE was excavated and removed from the subject site, and 109 verification soil samples were collected from the excavation sidewalls and bottoms. The verification soil samples collected from the excavation sidewalls contained less than 150 µg/kg of PCE. Diesel fuel and hydraulic/waste oil was also present in the soil with the PCE was also removed, however specific concentrations of diesel fuel and hydraulic/waste oil were not reported.

Following approval of the excavations and the backfill material by the California Regional Water Quality Control Board (CRWQCB), the excavations were backfilled with soil. The verification soil samples collected from the excavation base and sidewalls of the soil remaining in place did not detect the presence of PCE in excess of 150 µg/kg. In May 1995, no further environmental action was planned for the subject property and Lockheed Martin Corporation requested that closure of the environmental remediation for the subject site be granted by the California Regional Water Quality Control Board (CRWQCB). On July 5, 1995, a letter was submitted by the CRWQCB stating that no further remediation was required at the subject property. The contaminated areas of the subject property identified by previous site investigations had been remediated to the extent possible that would greatly reduce the threat to the groundwater beneath the site. Conformity soil samplings and testings had indicated that the subject property had been remediated in accordance with Cleanup and Abatement Order No. 87-161 issued by the CRWQCB on December 10, 1987. As a result, the subject property was excluded from requirements set forth in Cleanup and Abatement Order No. 87-161. Based on the above, the former petroleum storage tank is not considered to represent a recognized environmental condition in connection with the subject property at this time.

ASTM NON-SCOPE SERVICES AND OTHER RESOURCES

Methodology and protocols used for evaluation of conditions and issues beyond the scope of ASTM Standard E 1527-97 are described in Section 7 of this report. Other resources and information accessed for purposes of this site assessment are discussed in appropriate sections of the report. Credentials and certifications of the environmental professionals responsible for preparation of this report are included in Appendix F.

2.4 LIMITATIONS AND EXCEPTIONS OF ASSESSMENT

Along with all of the limitations set forth in various sections of the ASTM Standard E 1527-97 protocol, the accuracy and completeness of this report is necessarily limited by the following:

- Access Limitations - None
- Physical Obstructions to Observations - None
- Outstanding Information Requests - None
- Historical Data Source Failure – Historical records prior to 1928 were not readily available for review for this Phase I ESA report.
- Other - None

3. PROPERTY DESCRIPTION AND PHYSICAL SETTING

3.1 LOCATION

The subject property is known as the Burbank Retail Building, and it is located at 2311 North Hollywood Way, in the City of Burbank, Los Angeles County, California 91505. Major streets which bound the subject site include Vanowen Street to the north, North Hollywood Way to the east, and Valhalla Drive to the south. The Burbank-Glendale-Pasadena Airport is located in the northwestern vicinity of the subject site.

The subject property's location is identified on the site vicinity map provided as Figure 1 in Appendix A.

3.2 PROPERTY VICINITY CHARACTERISTICS

The property is located in a predominantly industrial and commercial setting.

A site vicinity sketch is included as Figure 2 in Appendix A.

3.3 DESCRIPTION OF PROPERTY AND IMPROVEMENTS

The property consists of two parcels of land totaling approximately 12.21 acres. A site plan showing site boundaries and current development was provided for our use and is included in the Appendix.

Improvements to the subject property consist of a one-story, concrete tilt-up commercial retail facility. The structure consists of approximately 97,405 square feet of rentable space. The property is also developed with an 899-space vehicular parking lot, and minimal planter landscaping consisting of small shrubs and trees along the perimeter and in the parking lot planters. The remaining portion of the subject site is vacant, undeveloped land. According to information provided to PSI and building permits on-file at the City of Burbank Building Department, the current subject site structure was originally developed in 1962 as a store facility, later acquired by Lockheed in the mid-1960's and utilized as an office facility, and recently renovated for commercial retail use in 1996.

Photographs showing prominent features of the site are provided in Appendix D.

UTILITIES

Utility systems identified at the property, as specified in ASTM Standard E 1527-97 § 8.4.1 and § 8.4.3 are as follows:

- The facility heating ventilating and air conditioning (HVAC) system is located on the roof. The system is fueled by electricity.

- Sewage disposal at the property is provided through the City of Burbank municipal sanitary sewer system.
- Potable water at the property is obtained through the City of Burbank municipal water system.

3.4 PHYSICAL SETTING

TOPOGRAPHIC MAP REVIEW

A current United States Geological Survey (USGS) 7.5 minute topographic map (or equivalent) showing the area where the property is located was obtained and reviewed as specified in ASTM Standard E 1527-97 § 7.2.3. The 1966 (photo revised 1972) USGS Burbank, California quadrangle map was reviewed. According to the contour lines on the topographic map, the property is located approximately 660 feet above mean sea level. The contour lines in the area of the property indicate the area slopes gently to the southeast. No water bodies are evident on or adjacent to the property. The subject property was denoted as being developed with the current structure developed at the subject site and a former structure which was denoted on the north side of the site along Vanowen Street.

SUPPLEMENTAL PHYSICAL SETTING INFORMATION

The following discretionary physical setting sources pursuant to ASTM Standard E 1527-97 § 7.2.3, were obtained and reviewed to provide supplemental information regarding soils and hydrogeology in the vicinity of the property.

Subsurface Soils - According to the United States Department of Agriculture Soil Conservation Service, the near surface soil association underlying the subject site belongs to the Tujunga-Soboba associations. These soils are characterized by somewhat excessively to excessively drained, brownish-gray or grayish-brown sand or loamy fine sand, and pale brown, neutral cobbly, very fine sandy loam. Lower layers are pale brown and light brownish-gray, very cobbly loamy coarse sand, calcareous in the lower part. Subsurface permeability is rapid to very rapid.

Hydrogeology – According to the Upper Los Angeles River Area, Groundwater Contour Map, published by the ULARA Watermaster, dated Spring 1990, depth to first groundwater, beneath the subject property, is approximately 170 feet below ground surface elevation. Groundwater flow direction is to the southeast.

4. PROPERTY USAGE

4.1 CURRENT USES OF THE PROPERTY

Current use of the property as determined through observation, interviews and records review is described below.

The subject site is currently developed with a commercial retail warehouse facility. The current tenant at the subject site is Fry's Electronics, a consumer retail electronics and major appliance store.

The User should refer to Section 6 of this report for additional site reconnaissance details.

4.2 PAST USES OF THE PROPERTY

To the extent that indications of past uses of the property were identified through historical records review, reconnaissance observation, interviews, or through client provided information, they are identified below.

Year(s)	Property Use	Reference Source
1928	The subject property was observed as being developed with a dairy facility (denoted in the Sanborn Fire Insurance Maps). The subject site appeared to be developed with several farm-like structures, while designated feeding areas for cattle were observed surrounding the structures. In addition, the western portion of the site was observed as being utilized for agricultural purposes.	Aerial Photograph
1939	The subject property was observed as being developed with a dairy facility with the western portion of the site developed for agricultural purposes.	Aerial Photograph
1941	The subject property was observed as being developed with a dairy facility with the western portion of the site developed for agricultural purposes.	Aerial Photograph
1945	The subject property was observed as being developed with a dairy facility. Vacant land replaced agricultural land observed on the western portion of the subject site, and a parking lot was observed on the northeastern portion of the site.	Aerial Photograph
1948	The subject property was observed as being developed with a dairy facility. Vacant land was observed on the western portion of the subject site, and a parking lot was observed on the northeastern portion of the site.	Aerial Photograph

Year(s)	Property Use	Reference Source
1950	The subject property was observed as being developed with a dairy facility. Vacant land was observed on the western portion of the subject site, and a parking lot was observed on the northeastern portion of the site.	Aerial Photograph
1953	The subject property was denoted as being developed with a dairy facility throughout the central portion of the site, and a small store on the southeastern portion of the site.	Fire Insurance Maps
1954	The subject property was denoted as being developed with a dairy facility throughout the central portion of the site, and a small store on the southeastern portion of the site.	Fire Insurance Maps
1956	The subject property was denoted as being developed with a dairy facility throughout the central portion of the site, and a small store on the southeastern portion of the site.	Fire Insurance Maps
1958	The subject property was observed as being developed with a dairy facility. Vacant land was observed on the western portion of the subject site, and a parking lot was observed on the northeast portion of the subject site.	Aerial Photograph
1960	The subject property was denoted as being developed with a dairy facility throughout the central portion of the site, and a small store on the southeastern portion of the site.	Fire Insurance Maps
1963	The dairy facility, parking lot, and small store observed in the previous aerial photographs and Sanborn Fire Insurance Maps were observed to be replaced with a store facility on the southern portion of the site (currently utilized as the commercial retail structure) and a gasoline service station on the northeastern portion of the site. The remaining northwestern and western portions of the site appeared to be vacant and undeveloped.	Aerial Photograph
1966	Individual structures, including the store facility and gasoline service station, were denoted on the subject property.	Topographic Map
1966	The subject property was denoted as being developed with a store facility on the southern portion of the site and a gasoline service station on the northeastern portion of the site. The dairy facility and small store were no longer denoted as being developed at the subject site.	Fire Insurance Maps

Year(s)	Property Use	Reference Source
1968	The subject property was denoted as being developed with a store facility on the southern portion of the site and a gasoline station on the northeastern portion of the site.	Fire Insurance Maps
1969	The store facility observed in the previous aerial photographs and denoted in the Sanborn maps was identified as a "Lockheed Aircraft Corporate Office" facility. The gasoline service station was denoted on the northeastern portion of the subject site.	Fire Insurance Maps
1971	The subject site was listed as Lockheed Aircraft Corporation and Lockheed Credit Union.	Historical City Directories
1976	The subject property was listed as Lockheed Aircraft Corporation and Lockheed Credit.	Historical City Directories
1981	The subject property was listed as Lockheed Aircraft Corporation and Lockheed Credit.	Historical City Directories
1987	The subject property was observed as being developed with the Lockheed facility and an associated automotive service station operated by Lockheed.	Aerial Photograph
1986	The subject property was listed as Lockheed Aircraft Union and Lockheed Federal Credit Union.	Historical City Directories
1991	The subject property was listed as Lockheed Federal Credit Union.	Historical City Directories
1992	According to building permits, a demolition permit was issued for Building 76A (the automotive service station operated by Lockheed) was demolished. Grading activities were also documented for this portion of the subject property.	City of Burbank
1996	The subject property address was listed as not being occupied.	Historical City Directories
1996	According to building permits, tenant improvements, including the development of a car stereo bay, were issued for 2311 North Hollywood Way	City of Burbank
1998	The subject property was observed as being developed with a commercial retail facility occupied by Fry's Electronics, a consumer electronics and appliance store.	PSI Site Reconnaissance

The historical information presented above reveals evidence of recognized environmental conditions in connection with the subject property. Evidence of the recognized environmental conditions is summarized below along with the reasons for our opinion:

- A gasoline service station, reportedly operated by Unimart, was originally developed on the northeast portion of the subject site in approximately 1962. In the mid-1960's Lockheed Corporation acquired the gasoline service station, identified as Building 76A, and converted the station into an auto service center for Lockheed fleet vehicles. As stated in Section 2.3, Information Reported By User, Building 76A was demolished and the USTs and clarifier were removed from the subject site in 1992. Soil in the close proximity of Building 76A was found to contain PCE, diesel fuel and hydraulic fluid/oil. From 1992 to 1995, a total of seven environmental investigations were performed at the former location of Building 76A. Impacted soil was removed from the subject property. In May 1995, no further environmental action was planned for the subject property and Lockheed Martin Corporation requested that closure of the environmental remediation for the subject site be granted by the California Regional Water Quality Control Board (CRWQCB). On July 5, 1995, a letter was submitted by the CRWQCB stating that no further remediation was required at the subject property. The contaminated areas of the subject property identified by previous site investigations had been remediated to the extent possible that would greatly reduce the threat to the groundwater beneath the site. Conformity soil samplings and testings had indicated that the subject property had been remediated in accordance with Cleanup and Abatement Order No. 87-161 issued by the CRWQCB on December 10, 1987. As a result, the subject property was excluded from requirements set forth in Cleanup and Abatement Order No. 87-161. Based on the above, the former petroleum storage tank is not considered to represent a recognized environmental condition in connection with the subject property at this time.

4.3 ENVIRONMENTAL LIENS

No knowledge of environmental liens recorded against the property were reported to PSI.

As part of the scope of services, PSI contracted with Milliken & Michaels to prepare a chain of title records report for the property. See Appendix B for a copy of their report. Review of the chain of title records did not identify environmental liens recorded against the property.

4.4 CURRENT AND PAST USES OF ADJOINING PROPERTIES

To the extent that indications of current and past uses of adjoining properties were identified through reconnaissance observation, interviews, records review or through client provided information, they are described below. Locations of adjoining properties discussed can be found on the site vicinity sketch in Appendix A.

Year(s)	Property Use	Reference Source
North		
1928	The property adjacent to the north of the subject site across Vanowen Street and a railroad track was observed to be utilized for agricultural purposes as row crops.	Aerial Photograph
1939	The property adjacent to the north of the subject site across Vanownen Street and a railroad track was observed to be vacant and undeveloped.	Aerial Photograph
1941	The property adjacent to the north of the subject site across Vanowen Street and a railroad track was observed to be developed with a large commercial-industrial facility (Lockheed), appearing to be an airplane manufacturing plant (numerous airplanes were observed surrounding the perimeter of the facility). The Burbank-Glendale-Pasadena Airport was also observed in the northwestern vicinity of this facility.	Aerial Photograph
1945	The property adjacent to the north of the subject site across Vanowen Street and a railroad track was observed to be developed with a large commercial-industrial facility (Lockheed), appearing to be an airplane manufacturing plant (numerous airplanes were observed surrounding the perimeter of the facility). The Burbank-Glendale-Pasadena Airport was also observed in the northwestern vicinity of this facility.	Aerial Photograph
1948	The property adjacent to the north of the subject site across Vanowen Street and a railroad track was observed to be developed with a large commercial-industrial facility (numerous airplanes were observed surrounding the perimeter of the facility). The Burbank-Glendale-Pasadena Airport was observed in the northwestern vicinity of this facility.	Aerial Photograph
1950	The property adjacent to the north of the subject site across Vanowen Street and a railroad track was observed to be developed with a large commercial-industrial facility (numerous airplanes were observed surrounding the perimeter of the facility). The Burbank-Glendale-Pasadena Airport was observed in the northwestern vicinity of this facility.	Aerial Photograph
1953	The property adjacent to the north was not denoted in the Sanborn Fire Insurance Map provided.	Fire Insurance Maps
1954	The property adjacent to the north was not denoted in the Sanborn Fire Insurance Map provided.	Fire Insurance Maps

Year(s)	Property Use	Reference Source
North		
1958	The property adjacent to the north of the subject site across Vanowen Street and a railroad track was observed to be developed with a large commercial-industrial facility (numerous airplanes were observed surrounding the perimeter of the facility). The Burbank-Glendale-Pasadena Airport was observed in the northwestern vicinity of this facility.	Aerial Photograph
1960	The property adjacent to the north was not denoted in the Sanborn Fire Insurance Map provided.	Fire Insurance Maps
1963	The property adjacent to the north was not denoted in the Sanborn Fire Insurance Map provided.	Fire Insurance Maps
1966	The property adjacent to the north across Vanowen Street and a railroad track was denoted as being developed with a large commercial-industrial facility. The Burbank-Glendale-Pasadena Airport was denoted towards the northwest vicinity of the subject site.	Topographic Map
1966	The property adjacent to the north was not denoted in the Sanborn Fire Insurance Map provided.	Fire Insurance Maps
1968	The property adjacent to the north was not denoted in the Sanborn Fire Insurance Map provided.	Fire Insurance Maps
1969	The property adjacent to the north was not denoted in the Sanborn Fire Insurance Map provided.	Fire Insurance Maps
1987	The property adjacent to the north across Vanowen Street and a railroad track was denoted as being developed with a large commercial-industrial facility. The Burbank-Glendale-Pasadena Airport was denoted towards the northwest vicinity of the subject site.	Aerial Photograph
1998	The property adjacent to the north across Vanowen Street and a railroad track was observed as being developed with a large commercial-industrial structure identified as Calstart-Advanced Transportation Technologies.	PSI Site Reconnaissance
South		
1928	The property adjacent to the south of the subject site across Valhalla Drive was observed to be utilized for agricultural purposes as row crops.	Aerial Photograph
1939	The property adjacent to the south of the subject site across Valhalla Drive was observed to be utilized for agricultural purposes as row crops.	Aerial Photograph
1941	The property adjacent to the south of the subject site across Valhalla Drive was observed to be utilized for agricultural purposes as row crops.	Aerial Photograph

Year(s)	Property Use	Reference Source
South		
1945	The property adjacent to the south of the subject site across Valhalla Drive was observed to be developed with a softball field. Vacant land was observed to the southwest.	Aerial Photograph
1948	The property adjacent to the south of the subject site across Valhalla Drive was observed to be developed with a softball field. Vacant land was observed to the southwest.	Aerial Photograph
1950	The property adjacent to the south of the subject site across Valhalla Drive was observed to be developed with a softball field. A building was observed to the southwest.	Aerial Photograph
1953	The property adjacent to the south of the subject site across Valhalla Drive was denoted as being developed with a softball field, and a "California National Guard" facility was denoted to the southwest.	Fire Insurance Maps
1954	The property adjacent to the south of the subject site across Valhalla Drive was denoted as being developed with a parking lot (replacing the softball field) and a "California National Guard" facility was denoted to the southwest.	Fire Insurance Maps
1958	The property adjacent to the south of the subject site across Valhalla Drive was observed as being developed with a parking lot, and the national guard facility denoted in the fire insurance map was observed to the southwest.	Aerial Photograph
1960	The property adjacent to the south of the subject site across Valhalla Drive was denoted as being developed with a parking lot (replacing the softball field) and a "California National Guard" facility was denoted to the southwest.	Fire Insurance Maps
1963	The property adjacent to the south of the subject site across Valhalla Drive was denoted as being developed with a parking lot, and a "California National Guard" facility was denoted to the southwest.	Fire Insurance Maps
1966	The property adjacent to the south of the subject site across Valhalla Drive was denoted as being developed. An individual structure (identified as an "Armory") was denoted to the southwest.	Topographic Map
1966	The property adjacent to the south of the subject site across Valhalla Drive was denoted as being developed with a parking lot, and a "California National Guard" facility was denoted to the southwest.	Fire Insurance Maps

Year(s)	Property Use	Reference Source
South		
1968	The property adjacent to the south of the subject site across Valhalla Drive was denoted as being developed with a parking lot, and a "California National Guard" facility was denoted to the southwest.	Fire Insurance Maps
1969	The property adjacent to the south of the subject site across Valhalla Drive was denoted as being developed with a parking lot, and a "California National Guard" facility was denoted to the southwest.	Fire Insurance Maps
1987	The property adjacent to the south of the subject site across Valhalla Drive was observed as being developed with commercial/retail structures. The national guard facility was observed to the southwest.	Aerial Photograph
1998	The property adjacent to the south of the subject site across Valhalla Drive was observed as being developed with commercial/retail structures. The national guard facility was observed to the southwest.	PSI Site Reconnaissance
East		
1928	The property adjacent to the east of the subject site across North Hollywood Way was observed to be utilized for agricultural purposes as row crops.	Aerial Photograph
1939	The property adjacent to the east of the subject site across North Hollywood Way was observed to be utilized for agricultural purposes as row crops.	Aerial Photograph
1941	The property adjacent to the east of the subject site across North Hollywood Way was observed to be utilized for agricultural purposes as row crops.	Aerial Photograph
1945	The property adjacent to the east of the subject site across North Hollywood Way was observed to be utilized for agricultural purposes as row crops.	Aerial Photograph
1948	The property adjacent to the east of the subject site across North Hollywood Way was observed to be developed with an automotive parking lot.	Aerial Photograph
1950	The property adjacent to the east of the subject site across North Hollywood Way was observed to be developed with an automotive parking lot with a commercial structure beyond.	Aerial Photograph
1953	The property adjacent to the east of the subject site was not denoted in the Sanborn Fire Insurance Map provided.	Fire Insurance Maps
1954	The property adjacent to the east was not denoted in the Sanborn Fire Insurance Map provided.	Fire Insurance Maps

Year(s)	Property Use	Reference Source
East		
1958	The property adjacent to the east of the subject site across North Hollywood Way was observed to be developed with an automotive parking lot.	Aerial Photograph
1960	The property adjacent to the east was not denoted in the Sanborn Fire Insurance Map provided.	Fire Insurance Maps
1963	The property adjacent to the east was not denoted in the Sanborn Fire Insurance Map provided.	Fire Insurance Maps
1966	The property adjacent to the east of the subject site across North Hollywood Way was denoted as being developed, however no structures were denoted immediately adjacent to the east side of the subject site.	Topographic Map
1966	The property adjacent to the east was not denoted in the Sanborn Fire Insurance Map provided.	Fire Insurance Maps
1968	The property adjacent to the east was not denoted in the Sanborn Fire Insurance Map provided.	Fire Insurance Maps
1969	The property adjacent to the east was not denoted in the Sanborn Fire Insurance Map provided.	Fire Insurance Maps
1987	The property adjacent to the east of the subject site across North Hollywood Way was observed as being developed with a commercial office building with an associated parking lot.	Aerial Photograph
1998	The property adjacent to the east of the subject site across North Hollywood Way was observed as being developed with a commercial office building with an associated parking lot.	PSI Site Reconnaissance
West		
1928	The property adjacent to the west of the subject site was observed to be utilized for agricultural purposes as row crops.	Aerial Photograph
1939	The property adjacent to the west of the subject site was observed to be utilized for agricultural purposes as row crops.	Aerial Photograph
1941	The property adjacent to the west of the subject site was observed to be partially developed for agricultural purposes, while the remaining portion of the site appeared to be developed with an automotive parking lot and a vacant lot.	Aerial Photograph
1945	The property adjacent to the west of the subject site was observed to be partially developed with a parking lot, while the remaining portion of the site appeared to be utilized as an automotive salvage yard and vacant land.	Aerial Photograph

Year(s)	Property Use	Reference Source
West		
1948	The property adjacent to the west of the subject site was observed to be partially developed with a parking lot, while the remaining portion of the site appeared to be utilized as an automotive salvage yard and vacant land.	Aerial Photograph
1950	The property adjacent to the west of the subject site was observed to be partially developed with a parking lot, while the remaining portion of the site appeared to be utilized as an automotive salvage yard and vacant land.	Aerial Photograph
1953	The property adjacent to the west of the subject site was denoted as vacant.	Fire Insurance Maps
1954	The property adjacent to the west of the subject site was denoted as vacant.	Fire Insurance Maps
1958	The property adjacent to the west of the subject site was observed as vacant.	Aerial Photograph
1960	The property adjacent to the west of the subject site was denoted as vacant.	Fire Insurance Maps
1963	The property adjacent to the west of the subject site was denoted as vacant.	Fire Insurance Maps
1966	The property adjacent to the west of the subject site was denoted as developed, however no individual structures were denoted.	Topographic Map
1966	The property adjacent to the west of the subject site was denoted as vacant.	Fire Insurance Maps
1968	The property adjacent to the west of the subject site was denoted as vacant.	Fire Insurance Maps
1969	The property adjacent to the west of the subject site was denoted as vacant.	Fire Insurance Maps
1987	The property adjacent to the west of the subject site was observed as being developed with a parking lot and with commercial structures beyond.	Aerial Photograph
1998	The property adjacent to the west of the subject site was observed as being developed with an AGFA Film facility and a Warner Brothers facility.	PSI Site Reconnaissance

The historical information developed and reviewed for adjoining properties revealed no evidence of recognized environmental conditions in connection with the subject property.

The User should refer to Section 6 of this report for additional site reconnaissance information on the current use of adjoining property.

5. ENVIRONMENTAL REGULATORY RECORDS REVIEW

5.1 STANDARD FEDERAL AND STATE ENVIRONMENTAL RECORD SOURCES

The number of listed sites identified within the approximate minimum search distance (AMSD) from the Federal and state environmental records database listings specified in ASTM Standard E 1527-97 § 7.2.1.1 are summarized in the following table. Detailed information for sites identified within the AMSDs is provided following the table, along with an opinion about the significance of the listing to the analysis of recognized environmental conditions in connection with the subject property. Copies of the VISTA research data and a description of the databases are included in Appendix C of this report.

STANDARD FEDERAL & STATE ENVIRONMENTAL DATABASE RECORD SUMMARY					
DATABASE RECORD	AMSD (MILES)	TOTAL SITES FOUND	ON ADJ PROP	ON SUBJ PROP	DATA SOURCE
Federal NPL List	1	1	0	0	VISTA
Federal CERCLIS List	0.5	6	0	0	VISTA
Federal RCRA CORRACTS TSD Facilities List	1	1	0	0	VISTA
Federal RCRA Non-CORRACTS TSD Facilities List	0.5	0	0	0	VISTA
Federal RCRA Generators List	ADJ	8	0	1	VISTA
Federal ERNS List	SITE	0	NA	0	VISTA
State-Equivalent NPL List	1	1	0	0	VISTA
State-Equivalent CERCLIS List	0.5	2	0	0	VISTA
State Landfill and/or Solid Waste Disposal Site List	0.5	0	0	0	VISTA
State Leaking UST List	0.5	6	0	0	VISTA
State Registered UST List	ADJ	1	0	1	VISTA

5.2 DISCUSSION OF DATABASE FINDINGS

FEDERAL NPL LIST

The National Priorities List (Superfund) is EPA's database of uncontrolled or abandoned hazardous waste sites identified for priority remedial actions under the Superfund Program. A total of one NPL site was listed within one mile of the subject property. The subject property is located in the impacted area identified as a Federal NPL List site.

San Fernando Valley (Area 1)	Facility ID# CAD980894893
North Hollywood Wellfield Area	Subject site is located in impacted area
Los Angeles, CA	Operational Status Not Reported
<p>Conditions at proposal (October 15, 1984): San Fernando Valley (Area 1) is an area of contaminated ground water in the vicinity of the North Hollywood section of the City of Los Angeles, Los Angeles County, California. This area is part of the San Fernando Valley Basin, a natural underground reservoir that represents an important source of drinking water for at least three million people in the Los Angeles metropolitan area. The contaminated ground water, which underlies an area of approximately 5,156 acres, contains trichloroethylene (TCE) and perchloroethylene (PCE), and to a lesser extent, carbon tetrachloride and chloroform, according to analyses conducted by the California Department of Health Services, as well as numerous local government agencies. The State's recommended drinking water guideline for TCE and PCE (five and four parts per billion respectively) are exceeded in a number of public wells in this area. To alleviate this contamination, wells are either taken out of service or blended with water from clean sources to ensure that the public receives water with TCE/PCE concentrations below the State's guidelines.</p> <p>Status (June 10, 1986): EPA and the Los Angeles Department of Water and Power are entering into a cooperative agreement for a remedial investigation of the San Fernando Valley Basin and a feasibility study targeted at Area 1, the most contaminated area. The RI was scheduled to begin in early 1986.</p> <p>Presently, the California Regional Water Quality Control Board (CRWQCB) has been active in investigating soil contamination and requiring cleanups throughout Burbank over the last several years.</p>	

FEDERAL CERCLIS LIST

The Comprehensive Environmental Response, Compensation and Liability Information System (CERCLIS) is a compilation of sites that the EPA has investigated or is currently investigating for a release or threatened release of hazardous substances. A total of six CERCLIS sites were listed within 0.5 mile of the subject property. The subject property is located in an impacted area identified as a CERCLIS site.

San Fernando Valley (Area 1)	Facility ID# CAD980894893
North Hollywood Wellfield Area	Subject site is located in impacted area
Los Angeles, CA	Operational Status Not Reported
<p>The San Fernando Valley (Area 1) is also listed as a Federal NPL List site. Please refer to the Federal NPL List section for detailed information concerning this facility.</p>	

Lockheed Martin Corporation	Facility ID# CAD008255283
2555 North Hollywood Way	0.23 miles north
Burbank, CA	Operational Status Not Reported
<p>According to VISTA, the Lockheed Martin Corporation was reported as a Federal CERCLIS List site. The facility located at 2555 North Hollywood Way was an aircraft assembly plant which utilized numerous hazardous chemicals in the manufacturing process (no manufacturing</p>	

processes were conducted at 2311 North Hollywood Way). According to information provided by the client, in March 1991, the City of Burbank approved the United States Environmental Protection Agency's (EPA) Consent Decree requiring a hundred million dollar plus groundwater cleanup in the Burbank area. This Consent Decree partially settled EPA's lawsuit against the City and Lockheed. Phase I of the construction of this EPA mandated cleanup was scheduled to be completed in 1995, in which the system had commenced operation, delivering a blended mixture of treated groundwater and water from the Metropolitan Water District to the City's water customers. In addition, EPA was to have the City of Burbank finalize a second Consent Decree to cover the operation and maintenance of this groundwater cleanup system to about the year 2018. Based on the current remedial activities being performed for this facility, this facility is not expected to have posed an adverse environmental impact to the subject site.

General Connectors Corporation	Facility ID# CAD981457906
3205 Burton Avenue	0.38 miles north
Burbank, CA	Operational Status Not Reported
According to VISTA, this facility was reported as a Federal CERCLIS List site. However, no detailed information was reported by VISTA concerning this facility. Based on the distance separating this facility from the subject site, this facility is not expected to have posed an adverse environmental impact to the subject site.	

Valley Enameling Corporation	Facility ID# CAD008495103
2509 Ontario Street	0.43 miles northeast
Burbank, CA	Operational Status Not Reported
According to VISTA, this facility was reported as a Federal CERCLIS List site. However, no detailed information was reported by VISTA concerning this facility. Based on the distance separating this facility from the subject site, this facility is not expected to have posed an adverse environmental impact to the subject site.	

Space-Lok, Inc.	Facility ID# CAD983580770
2526 Ontario Street	0.47 miles northeast
Burbank, CA	Operational Status Not Reported
According to VISTA, this facility was reported as a Federal CERCLIS List site. However, no detailed information was reported by VISTA concerning this facility. Based on the distance separating this facility from the subject site, this facility is not expected to have posed an adverse environmental impact to the subject site.	

Aluminum Dip Braze Company	Facility ID# CAD059233858
2537 North Ontario Street	0.48 miles northeast
Burbank, CA	Operational Status Not Reported
According to VISTA, this facility was reported as a Federal CERCLIS List site. Hazardous waste in the form of nitric acid, chromic acid and tank sludges was identified at this facility. No further remedial action is planned at this facility at this time. Based on the current status of this facility and distance separating this facility from the subject site, this facility is not expected to have posed an adverse environmental impact to the subject site.	

FEDERAL RCRA CORRACTS TSD FACILITIES LIST

The Corrective Action Report (CORRACTS) is a compilation of RCRA facilities undergoing corrective action. A corrective action order is issued pursuant to RCRA Section 3008(h) when there has been a release of hazardous waste or constituents into the environment from a RCRA facility. Corrective actions may be required beyond the facility's boundary and can be required regardless of when the release occurred. A total of one CORRACTS site was identified within one mile of the subject property. The subject property was not listed as a RCRA CORRACTS facility.

Alumtreat, Inc.	Facility ID# CAD009561911
2905 Winona	0.65 miles northeast
Burbank, CA	Operational Status Not Reported
According to VISTA, this facility receives off-site waste and is identified as a storage/treatment plant. No further corrective action is required at this time. Based on the current status of this facility and distance separating this facility from the subject site, this facility is not expected to have posed an adverse environmental impact to the subject site.	

FEDERAL RCRA GENERATORS LIST

The EPA's Resource Conservation and Recovery Act (RCRA) Program identifies and tracks hazardous waste from the point of generation to the point of disposal. The RCRA Generators database is a compilation by the EPA of reporting facilities that generate hazardous waste. A total of one RCRA generator was located on the subject or adjoining properties. The subject property was listed as a RCRA generator.

Lockheed Aeronautical Systems Company	Facility ID# CAD982504052
2311 North Hollywood Way	Former facility at subject site
Burbank, CA	Facility Closed
According to VISTA, 2311 North Hollywood Way was identified as a RCRA-Large Generator of hazardous waste. According to historical information provided by the client, the VISTA listing is pertaining to Building 76A, an automotive repair and fueling facility that was formerly located on the northeast corner of the subject site. Former operations at Building 76A included the disposal of waste motor oil from Lockheed fleet vehicles. Hazardous material usage and the generation of hazardous waste has reportedly not occurred at the building addressed at 2311 North Hollywood Way. Please refer to Section 2.3, Information Reported By User, for detained information pertaining to former operations at Building 76A, formerly located on the northeast corner of the subject site.	

STATE-EQUIVALENT NPL & CERCLIS HAZARDOUS WASTE SITES LIST

The California Hazardous Waste Sites List is a compilation of those sites that the State has received notification of a release of hazardous wastes, including NPL sites, CERCLIS sites, and non-Federally regulated hazardous waste release sites. A total of three State hazardous waste sites were identified within the AMSD. The subject property was not listed as a State hazardous waste site.

San Fernando Valley (Area 1)	Facility ID# CAD980894893
North Hollywood Wellfield Area	Subject site is located in impacted area
Los Angeles, CA	Operational Status Not Reported
The San Fernando Valley (Area 1) is also listed as a Federal NPL List site. Please refer to the Federal NPL List section for detailed information pertaining to this facility.	

Lockheed Martin Corporation	Facility ID# 19370189
2555 North Hollywood Way	0.23 miles north
Burbank, CA	Operational Status Not Reported
The Lockheed Martin Corporation is also listed as a Federal CERCLIS List site. Please refer to the Federal CERCLIS List section for detailed information pertaining to this facility.	

Lockheed Air Terminal	Facility ID# 19450006
2627 North Hollywood Way	0.31 miles north
Burbank, CA	Operational Status Not Reported
According to VISTA, the Lockheed Air Terminal is listed as an SCL List site. However, no detailed information was reported by VISTA concerning this facility. Based on the distance separating this facility from the subject site, this facility is not expected to have posed an adverse environmental impact to the subject site.	

STATE LEAKING UNDERGROUND STORAGE TANK (LUST) LIST

The California LUST list is a compilation of petroleum UST sites that have reported a release. A total of six LUST sites were identified within 0.5 mile of the subject property. The subject property was not listed as a LUST site.

Lockheed Martin Corporation	Facility ID# CAD008255283
2555 North Hollywood Way	0.23 miles north
Burbank, CA	Case Closed
According to VISTA, this facility has experienced an unauthorized release of solvents impacting soil and groundwater at this facility. According to the Regional Water Quality Control Board, the local agency and the Regional Board are in concurrence that no further work is required at this site. Based on the regulatory status, this facility is not anticipated to have an adverse environmental impact on the subject site at this time.	

Chevron USA Service Station #839	Facility ID# N/A
2650 North Hollywood Way	0.34 miles north
Burbank, CA	Case Closed
According to VISTA, this facility has experienced an unauthorized release of gasoline impacting soil and groundwater at this facility. According to the Regional Water Quality Control Board, the local agency and the Regional Board are in concurrence that no further work is required at this site. Based on the regulatory status, this facility is not anticipated to have an adverse environmental impact on the subject site at this time.	

TOSCO Service Station #1999	Facility ID# N/A
1976 Hollywood Way	0.38 miles south
Burbank, CA	No Action
<p>According to VISTA, this facility has experienced an unauthorized release of gasoline impacting soil. No remedial action as been conducted at this time. However, based on the media impacted (soil) and distance separating this facility from the subject site, this facility is not expected to have an adverse environmental impact on the subject site at this time.</p>	

Mobil Oil Service Station #11FD3	Facility ID# N/A
1951 North Hollywood Way	0.41 miles south
Burbank, CA	Further Site Assessment Underway
<p>According to VISTA, this facility has experienced an unauthorized release of gasoline impacting soil. Further site assessment activities are underway at this facility. Based on the distance separating this facility from the subject property, this facility is not expected to have an adverse environmental impact on the subject site at this time.</p>	

Mercury Air Services	Facility ID# CAD981457906
3205 Burton Avenue	0.38 miles north
Burbank, CA	Leak Being Confirmed
<p>According to VISTA, a leak is suspected at this facility, but has not been confirmed. However, based on the distance separating this facility from the subject property, this facility is not expected to have an adverse environmental impact on the subject site at this time.</p>	

ASII Tank Farm (Site #1)	Facility ID# N/A
2761 Hollywood Way	0.48 miles north
Burbank, CA	Remedial Action Underway
<p>According to VISTA, this facility has experienced an unauthorized release of jet fuel impacting soil. Remedial action is currently underway at this facility. Based on the distance separating this facility from the subject property, this facility is not expected to have an adverse environmental impact on the subject site at this time.</p>	

STATE REGISTERED UST LIST

The California UST list is a compilation of petroleum storage tank sites that are registered with the State. A total of one UST site was identified on the subject or adjoining properties. Registered storage tanks were listed on the subject property.

Lockheed Plane A-1 South	Facility ID# N/A
2311 North Hollywood Way	Formerly developed at subject site
Burbank, CA	USTs Removed
<p>According to VISTA, 2311 North Hollywood Way was identified as a UST facility. According to historical information provided by the client, the VISTA listing is pertaining to Building 76A, an automotive repair facility that was formerly located on the northeast corner of the subject site (no USTs are located at the building addressed at 2311 North Hollywood Way). A gasoline service station, reportedly operated by Unimart, was originally developed on the northeast portion of the subject site in approximately 1962. In the mid-1960's Lockheed Corporation acquired the gasoline</p>	

service station, identified as Building 76A, and converted the station into an auto service center for Lockheed fleet vehicles. As stated in Section 2.3, Information Reported By User, Building 76A was demolished and the USTs and clarifier were removed from the subject site in 1992. Soil in the close proximity of Building 76A was found to contain PCE, diesel fuel and hydraulic fluid/oil. From 1992 to 1995, a total of seven environmental investigations were performed at the former location of Building 76A. Impacted soil was removed from the subject property. In May 1995, no further environmental action was planned for the subject property and Lockheed Martin Corporation requested that closure of the environmental remediation for the subject site be granted by the California Regional Water Quality Control Board (CRWQCB). On July 5, 1995, a letter was submitted by the CRWQCB stating that no further remediation was required at the subject property. The contaminated areas of the subject property identified by previous site investigations had been remediated to the extent possible that would greatly reduce the threat to the groundwater beneath the site. Conformity soil samplings and testings had indicated that the subject property had been remediated in accordance with Cleanup and Abatement Order No. 87-161 issued by the CRWQCB on December 10, 1987. As a result, the subject property was excluded from requirements set forth in Cleanup and Abatement Order No. 87-161. Based on the above, the former petroleum storage tank is not considered to represent a recognized environmental condition in connection with the subject property at this time.

6. RECONNAISSANCE FINDINGS

6.1 PROPERTY RECONNAISSANCE FINDINGS

A summary of uses and conditions consistent with ASTM Standard E 1527-97 § 8.4 indicating the likelihood of recognized environmental conditions in connection with the property is provided below. For each of the uses or conditions identified on the property, detailed information is discussed following the summary along with an opinion about the significance of the listing to the analysis of recognized environmental conditions in connection with the subject property.

IDENTIFIED

YES NO

<input checked="" type="checkbox"/>	<input type="checkbox"/>	Hazardous Substances In Connection With Property Use
<input checked="" type="checkbox"/>	<input type="checkbox"/>	Petroleum Products In Connection With Property Use
<input checked="" type="checkbox"/>	<input type="checkbox"/>	Aboveground Or Underground Storage Tanks (ASTs/USTs)
<input type="checkbox"/>	<input checked="" type="checkbox"/>	Suspect Containers Not In Connection With Property Use
<input type="checkbox"/>	<input checked="" type="checkbox"/>	Electrical Or Mechanical Equipment Likely To Contain PCBs
<input type="checkbox"/>	<input checked="" type="checkbox"/>	Interior Stains Or Corrosion
<input type="checkbox"/>	<input checked="" type="checkbox"/>	Drains Or Sumps
<input type="checkbox"/>	<input checked="" type="checkbox"/>	Wastewater Discharges
<input type="checkbox"/>	<input checked="" type="checkbox"/>	Septic Or Sewage Tanks
<input type="checkbox"/>	<input checked="" type="checkbox"/>	Pits, Ponds Or Lagoons
<input type="checkbox"/>	<input checked="" type="checkbox"/>	Pools Of Liquid Or Standing Water
<input type="checkbox"/>	<input checked="" type="checkbox"/>	Solid Waste Dumping, Landfills Or Suspect Fill Material
<input type="checkbox"/>	<input checked="" type="checkbox"/>	Stained Soil Or Pavement
<input type="checkbox"/>	<input checked="" type="checkbox"/>	Stressed Vegetation
<input type="checkbox"/>	<input checked="" type="checkbox"/>	Wells
<input type="checkbox"/>	<input checked="" type="checkbox"/>	Odors
<input type="checkbox"/>	<input checked="" type="checkbox"/>	Other Uses Or Conditions Of Concern

HAZARDOUS SUBSTANCES IN CONNECTION WITH PROPERTY USE

To the extent observed or identified through interviews, the use, generation, treatment, storage or disposal of hazardous substances identified in connection with use of the property is described below.

According to VISTA, 2311 North Hollywood Way was identified as a RCRA-Large Generator of hazardous waste. According to historical information provided by the client, the VISTA listing is pertaining to Building 76A, an automotive repair facility that was formerly located on the northeast corner of the subject site. Former operations at Building 76A included the disposal of waste motor oil from Lockheed fleet vehicles. Hazardous material usage and the generation of hazardous waste has reportedly not occurred at the building addressed at 2311 North Hollywood Way. Please refer to Section 2.3,

Information Reported By User, for detained information pertaining to former operations at Building 76A, formerly located on the northeast corner of the subject site.

PETROLEUM PRODUCTS IN CONNECTION WITH PROPERTY USE/ABOVE OR UNDERGROUND STORAGE TANKS (ASTs/USTs)

To the extent observed or identified through interviews, the use, generation, treatment, storage or disposal of petroleum products and above or underground storage tanks identified in connection with use of the property is described below.

According to VISTA, 2311 North Hollywood Way was identified as a UST facility. According to historical information provided by the client, the VISTA listing is pertaining to Building 76A, an automotive repair facility that was formerly located on the northeast corner of the subject site (no USTs are located at the building addressed at 2311 North Hollywood Way). A gasoline service station, reportedly operated by Unimart, was originally developed on the northeast portion of the subject site in approximately 1962. In the mid-1960's Lockheed Corporation acquired the gasoline service station, identified as Building 76A, and converted the station into an auto service center for Lockheed fleet vehicles. As stated in Section 2.3, Information Reported By User, Building 76A was demolished and the USTs and clarifier were removed from the subject site in 1992. Soil in the close proximity of Building 76A was found to contain PCE, diesel fuel and hydraulic fluid/oil. From 1992 to 1995, a total of seven environmental investigations were performed at the former location of Building 76A. Impacted soil was removed from the subject property. In May 1995, no further environmental action was planned for the subject property and Lockheed Martin Corporation requested that closure of the environmental remediation for the subject site be granted by the California Regional Water Quality Control Board (CRWQCB). On July 5, 1995, a letter was submitted by the CRWQCB stating that no further remediation was required at the subject property. The contaminated areas of the subject property identified by previous site investigations had been remediated to the extent possible that would greatly reduce the threat to the groundwater beneath the site. Conformity soil samplings and testings had indicated that the subject property had been remediated in accordance with Cleanup and Abatement Order No. 87-161 issued by the CRWQCB on December 10, 1987. As a result, the subject property was excluded from requirements set forth in Cleanup and Abatement Order No. 87-161. Based on the above, the former petroleum storage tank is not considered to represent a recognized environmental condition in connection with the subject property at this time.

6.2 ADJOINING PROPERTY RECONNAISSANCE FINDINGS

A summary of uses and conditions identified on adjoining properties consistent with ASTM Standard E 1527-97 § 8.4 indicating the likelihood of recognized environmental conditions in connection with the subject property is provided below. For each of the uses or conditions identified on adjoining properties, detailed information is discussed following the summary along with an opinion about the significance of the listing to the analysis of recognized environmental conditions in connection with the subject property.

IDENTIFIED

YES NO

<input type="checkbox"/>	<input checked="" type="checkbox"/>	Hazardous Substances In Connection With Adjoining Property Use
<input type="checkbox"/>	<input checked="" type="checkbox"/>	Petroleum Products In Connection With Adjoining Property Use
<input type="checkbox"/>	<input checked="" type="checkbox"/>	Aboveground Or Underground Storage Tanks (ASTs/USTs)
<input type="checkbox"/>	<input checked="" type="checkbox"/>	Suspect Containers
<input type="checkbox"/>	<input checked="" type="checkbox"/>	Electrical Or Mechanical Equipment Likely To Contain PCBs
<input type="checkbox"/>	<input checked="" type="checkbox"/>	Stains Or Corrosion On Interior Of Facility
<input type="checkbox"/>	<input checked="" type="checkbox"/>	Drains Or Sumps
<input type="checkbox"/>	<input checked="" type="checkbox"/>	Wastewater Discharges
<input type="checkbox"/>	<input checked="" type="checkbox"/>	Septic Or Sewage Tanks
<input type="checkbox"/>	<input checked="" type="checkbox"/>	Pits, Ponds Or Lagoons
<input type="checkbox"/>	<input checked="" type="checkbox"/>	Pools Of Liquid Or Standing Water
<input type="checkbox"/>	<input checked="" type="checkbox"/>	Solid Waste Dumping, Landfills Or Suspect Fill Material
<input type="checkbox"/>	<input checked="" type="checkbox"/>	Stained Soil Or Pavement
<input type="checkbox"/>	<input checked="" type="checkbox"/>	Stressed Vegetation
<input type="checkbox"/>	<input checked="" type="checkbox"/>	Wells
<input type="checkbox"/>	<input checked="" type="checkbox"/>	Odors
<input type="checkbox"/>	<input checked="" type="checkbox"/>	Other Uses Or Conditions Of Concern

No evidence of the above listed uses or conditions was identified on properties adjoining the subject site during the site reconnaissance.

7. ADDITIONAL SERVICES

Assessment was performed in connection with this Phase I ESA to address environmental issues beyond the scope of ASTM E 1527-97. For each additional service, a summary of the scope of work, methodology, and results is provided below.

7.1 LIMITED ASBESTOS SURVEY

INTRODUCTION

Asbestos-containing material (ACM) has been used extensively in buildings since the turn of the century, and most buildings have some ACM unless a significant effort has been made to remove all of it. As the adverse health effects of exposure to asbestos through inhalation and ingestion became known, the use and installation of many types of ACM in buildings was progressively phased out. For example, by 1979 the EPA had banned the use of sprayed-on ACM and troweled-on friable asbestos materials in building construction. There are instances, however, where ACM was used in new construction or renovations completed after the prohibitions were in place. Because of the costs associated with the control, removal and disposal of certain types of ACM, it can have a significant impact on the value of a property.

ACM is classified into three general forms, including thermal system insulation (e.g. pipe insulation, boiler insulation or duct insulation), surfacing materials (e.g. spray-on ceilings, spray-on walls or plaster) and miscellaneous forms (e.g. sheet flooring, ceiling tile, drywall, transite and similar products, or roofing materials). Material may be further classified as friable or non-friable, with the EPA having assigned two categories to the non-friable classification. Friability is a descriptive term referring to a materials propensity to crumble under hand pressure when dry. Materials may also be described based on their overall condition (e.g. good, fair, poor). Friable ACM is more likely to result in a release of asbestos fibers into the environment than non-friable materials, and therefore, is considered to present a greater hazard. Even non-friable ACM, however, has the potential to become friable and/or result in a release of asbestos fibers through accidental or intentional disturbance.

Asbestos-related activities are covered under a number of Federal laws and regulations. States may also establish regulations that are as effective as, or more stringent than, the Federal standards. Congress originally enacted the Asbestos Hazard Emergency Response Act (AHERA) in 1987 under Title II of the Toxic Substance Control Act (40 CFR 763) to regulate management of ACM in schools. AHERA was amended by the Asbestos School Hazard Abatement Reauthorization Act of 1989 (ASHARA) which placed accreditation requirements on persons performing assessment, design or response actions in public and commercial buildings. Standards for asbestos accreditation and training were developed by the EPA as the asbestos Model Accreditation Plan (40 CFR Part 763).

The National Emission Standards for Hazardous Air Pollutants (NESHAP) promulgated by the EPA under the Clean Air Act (40 CFR Part 61) address the identification of asbestos through laboratory analysis along with various aspects of management and control of ACM in residential buildings containing five or more dwelling units, commercial buildings and industrial buildings. In general, NESHAP requires building owners to inspect buildings for asbestos prior to renovation, remodeling or demolition. The Occupational Safety and Health Administration (OSHA) promulgated revised standards for occupational exposure to asbestos that became effective in 1995. The OSHA Asbestos Final Rule (29 CFR Parts 1910.1001 and 1926.1101) addresses hazard identification and work practices for asbestos-related activities. It also places requirements and responsibilities on both employers and building owners for maintenance of records, notifications, material identification and communication.

Suspect materials are building materials that are suspected of containing regulated concentrations of asbestos. Presumed asbestos-containing material (PACM), per the OSHA Asbestos Final Rule, includes all thermal system insulation, surfacing materials, and vinyl floor materials in buildings constructed prior to 1981, which otherwise have not been determined to be non-asbestos. AHERA, ASHARA and OSHA consider a material to be asbestos-containing if at least one sample of the material contains greater than 1% asbestos by volume. Under these rules, less than one percent is considered not detected, even if fibers were identified in the analysis; with a minimum of three samples from a homogeneous material required to confirm a material as non-asbestos. Under NESHAP, to determine a material is non-asbestos, any positive results with 10% or less asbestos must be verified utilizing the point count method. In general, all suspect materials should be assumed to contain asbestos until sufficient sampling and analysis has taken place to allow the material to be called non-asbestos. California defines ACM as any material that has greater than 0.1% asbestos by volume, which is more stringent than the EPA standard.

LIMITED ASBESTOS SURVEY SCOPE OF WORK AND METHODOLOGY

The limited asbestos survey was performed in accordance with the client's survey protocol. The scope of the survey included a visual inspection and bulk sampling and analysis. The asbestos survey performed in connection with this Phase I ESA was of a limited nature and was not intended to comply with the strict requirements of OSHA or the EPA. Roofing materials were not evaluated as part of this survey.

The asbestos survey was performed on October 12, 1998 by Mark E. Smith (AHERA Certification No. 349-54-9054) and included one building comprising approximately 5,000 total square feet. A visual inspection was conducted of the survey area to determine representative suspect materials and homogeneous areas which were visually similar in color, texture, general appearance, and that appeared to have been installed at the same time. Only materials that were accessible and/or exposed were inspected.

A total of three bulk samples were collected. Sampling was limited to those accessible materials not involving destruction of walls, other building elements, physical barriers, or the structural integrity of the item being tested. Sampling locations were chosen to be representative of homogeneous areas. Samples of materials were taken as randomly as possible while attempting to sample already damaged areas so as to minimize disturbance of the materials. Restoration of sampled surfaces was not within the scope of work. The bulk samples were submitted to PSI, Brea, California, for analysis by polarized light microscopy (PLM). The test results are summarized in the table provided below and the report of laboratory analysis is attached in Appendix G.

LIMITED ASBESTOS SURVEY RESULTS

The area surveyed was reported to include buildings constructed prior to January 1, 1981.

The following table summarizes the suspect materials and their general locations identified pursuant to the scope of services along with sample identification numbers and laboratory analytical results.

SP. NO.	MATERIAL DESCRIPTION	SAMPLE LOCATION	LABORATORY ANALYTICAL RESULTS	
			%	ASBESTOS TYPE
059743	2' X 4' drop-in ceiling tile	office, SE portion of building	ND	N/A
059744	2' X 4' drop-in ceiling tile	office, SE portion of building	ND	N/A
059745	2' X 4' drop-in ceiling tile	office, SE portion of building	ND	N/A

As indicated in the above table, this limited asbestos survey did identify asbestos-containing materials at or above regulated levels in connection with the area surveyed pursuant to the scope of this assessment.

8. SUMMARY AND CONCLUSIONS

8.1 PHASE I ENVIRONMENTAL SITE ASSESSMENT

PSI has performed a Phase I Environmental Site Assessment in general conformance with the scope and limitations of the ASTM Standard E 1527-97 protocol of Burbank Retail Building in Burbank, California. Exceptions to or deletions from this protocol are discussed earlier in this report. This assessment has revealed no evidence of recognized environmental conditions in connection with the property.

8.2 OTHER ENVIRONMENTAL ISSUES

ASBESTOS

The limited asbestos survey conducted pursuant to the scope of this assessment did identify the presence of asbestos-containing materials (ACM) at or above regulated levels in connection with the area surveyed.

9. RECOMMENDATIONS

Based on investigation of the property for evidence of recognized environmental conditions and other environmental issues, PSI offers the following recommendations.

- No further assessment of recognized environmental conditions appears warranted.

10. WARRANTY

PHASE I ENVIRONMENTAL SITE ASSESSMENT

PSI warrants that the findings and conclusions contained herein were accomplished in accordance with the methodologies set forth in the ASTM Standard E 1527-97 protocol. These methodologies are described by the standard as representing good commercial and customary practice for conducting an Environmental Site Assessment of a parcel of property for the purpose of identifying recognized environmental conditions. However, these findings and conclusions contain all of the limitations inherent in these methodologies which are referred to in the protocol and some of which are more specifically set forth below.

LIMITED ASBESTOS SURVEY

The field and laboratory results reported herein were used to evaluate the presence of accessible and/or exposed suspect asbestos-containing building materials in the surveyed area. Professional Service Industries, Inc. warrants that the findings contained herein have been prepared in general accordance with accepted professional practices at the time of its preparation as applied by similar professionals in the community. Changes in the state of the art or in applicable regulations cannot be anticipated and have not been addressed in this report.

The survey and analytical methods have been used to provide the client with information regarding the presence of accessible and/or exposed suspect asbestos-containing building material existing in the surveyed area at the time of inspection.

Test results are valid only for the material tested. There is a distinct possibility that conditions may exist that could not be identified within the scope of the survey or that were not apparent during the site visit. This inspection covered only those areas that were exposed and/or physically accessible to the inspector. The study is also limited to the information available from the client at the time it was conducted.

UNIDENTIFIABLE CONDITIONS

There is a possibility that even with proper application of these methodologies, conditions may exist on the property that could not be identified within the scope of the assessment or that were not reasonably identifiable from the available information. PSI believes that the information obtained from the records review and the interviews concerning the property is reliable. However, PSI cannot and does not warrant or guarantee that the information provided by these other sources is accurate or complete. The methodologies of this assessment are not intended to produce all inclusive or comprehensive results, but rather to provide the client with information regarding apparent suspicions of existing and potential adverse environmental conditions relating to the subject property.

No other warranties are implied or expressed.

SOIL GAS ISO-CONC. for PCE @ 5' Max. Soil Gas Concentrations of PCE, 1,1-DCE & TCE

November 1993

SOIL GAS SURVEY REPORT LOCKHEED PLANT A-1 SOUTH BURBANK, CALIFORNIA

Prepared for:

Lockheed Environmental Systems and Technologies Co.
2550 Hollywood Way, 5th Floor
Burbank, CA 91505

Prepared by:

ASL Consulting Engineers
55 E. Huntington Dr., #200
Arcadia, CA 91006

and

A.E. Schmidt Environmental
10701 Riverside Drive
North Hollywood, CA 91602

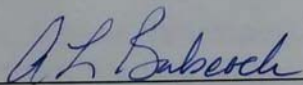
Arthur L. Babcock, R.E.A.
Project Manager
A.E. Schmidt Environmental

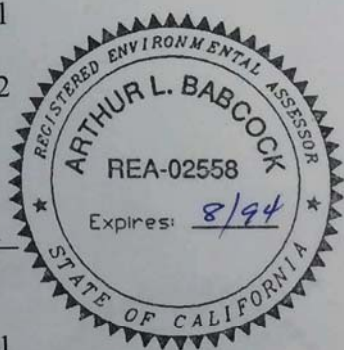

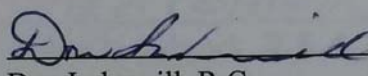
Don Indermill, R.G.
Technical Reviewer
A.E. Schmidt Environmental

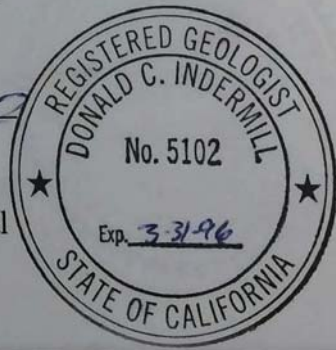

TABLE OF CONTENTS

	<u>page</u>
1.0 INTRODUCTION.....	1-1
2.0 SITE BACKGROUND	2-1
2.1 Site History	2-1
2.2 Previous Investigations	2-1
3.0 SOIL GAS SURVEY DESCRIPTION	3-1
4.0 SOIL GAS SURVEY RESULTS.....	4-1
4.1 Data Validation.....	4-1
4.2 Chemicals Detected in Soil Gas at Plant A-1 South.....	4-3
4.3 Distribution of Chemicals Detected in Soil Gas at Plant A-1 South	4-4
5.0 DISCUSSION AND RECOMMENDATIONS	5-1
5.1 Discussion of Results by Area	5-1
5.2 Recommendations	5-4
6.0 REFERENCES.....	6-1

APPENDICES

- Appendix A Soil Gas Survey Workplan
- Appendix B CRWQCB Workplan Approval Letter
- Appendix C Certified Analytical Results from Interphase

SOIL GAS ISO. CONC.
for PCE @ 51

Max. Soil Gas Concentr.
of PCE, 1,1-DCE & T

SECTION 1.0

INTRODUCTION

This report describes the results of the soil gas survey performed at Lockheed Plant A-1 South from September 23 to October 15, 1993. The survey was performed by A.E. Schmidt Environmental and Interphase under subcontract to ASL Consulting Engineers.

The survey consisted of collecting a total of 181 soil gas samples at specified grid spacing intervals across the plant. The sample locations were selected to further evaluate specific areas of the plant which had been identified in previous investigations as possible sources of chemicals in the subsurface. In addition, samples were collected on a 100-foot grid spacing throughout the plant to determine if any previously undiscovered areas of elevated concentrations of chemicals existed. Section 2.0 of this report summarizes the site background and the results of previous investigations performed at the plant as context for the soil gas survey results.

The soil gas samples were analyzed on-site in the Interphase mobile laboratory following California Regional Water Quality Control Board (CRWQCB) protocols for soil gas analyses. A description of the soil gas survey is included in Section 3.0 and the methodology used to collect and analyze the samples is described in the workplan included in Appendix A. Chemicals detected in the soil gas are identified in Section 4.0 and their distribution at the plant is also presented. Section 5.0 discusses these results and provides recommendations for further action at the site.

2.1 Site History

Lockheed Plant A-1 South is a 19.6 acre site in the City of Burbank bounded by Hollywood Way on the east, Vanowen Street on the north, and Valhalla Avenue on the south (Figure 2-1). The property was used for agricultural purposes and as a dairy farm until the 1940s, at which time Lockheed began using portions of the property to support their Burbank manufacturing facilities. From the 1940s through the 1960s the land had various uses including parking for Lockheed employees, small restaurants bordering Vanowen Street, and an auto salvage yard.

Three buildings were constructed on the property in 1962 and initially housed a Unimart store and associated auto service center (Buildings 76 and 76A) and a hospital supply store (Building 81). In 1969, Lockheed purchased Building 81 and the surrounding parking lot and also began leasing Buildings 76 and 76A. In 1986 Lockheed purchased the remaining property. The plant was deactivated during the 1991-1992 time period and in 1992 Building 76A was demolished. Buildings 76 and 81 are currently still standing at the site but are unoccupied.

Buildings 76 and 81 were used by Lockheed primarily as administrative office space and for support functions such as security, procurement, personnel, etc. Building 81 housed some material testing facilities for a brief time, but, generally, no significant manufacturing or production activities took place at Plant A-1 South.

Building 76A, the auto service center, was used by Lockheed for fleet vehicle maintenance and fueling. This complex included underground fuel storage tanks (USTs), dispenser islands and piping, below-grade hydraulic lifts, clarifiers, and above ground storage areas for hazardous materials. In addition, one of the underground storage tanks was used to store the degreasing solvent, tetrachloroethene (PCE), and served as a central supply point for Lockheed's other plants in Burbank. The PCE was dispensed to tanker trucks and transported to the various other Burbank plants, as needed.

2.2 Previous Investigations

The first investigations performed by Lockheed at Plant A-1 South were for the purpose of bringing the USTs at Building 76A into regulatory compliance. Several small investigations were performed between 1984 and 1989 which involved tank and piping testing, soil sampling, vapor monitoring well installations, and soil gas surveys (Gregg and Associates, 1985; ENSR, 1989-90; URS, 1988). These investigations were limited

Plant A-1 North

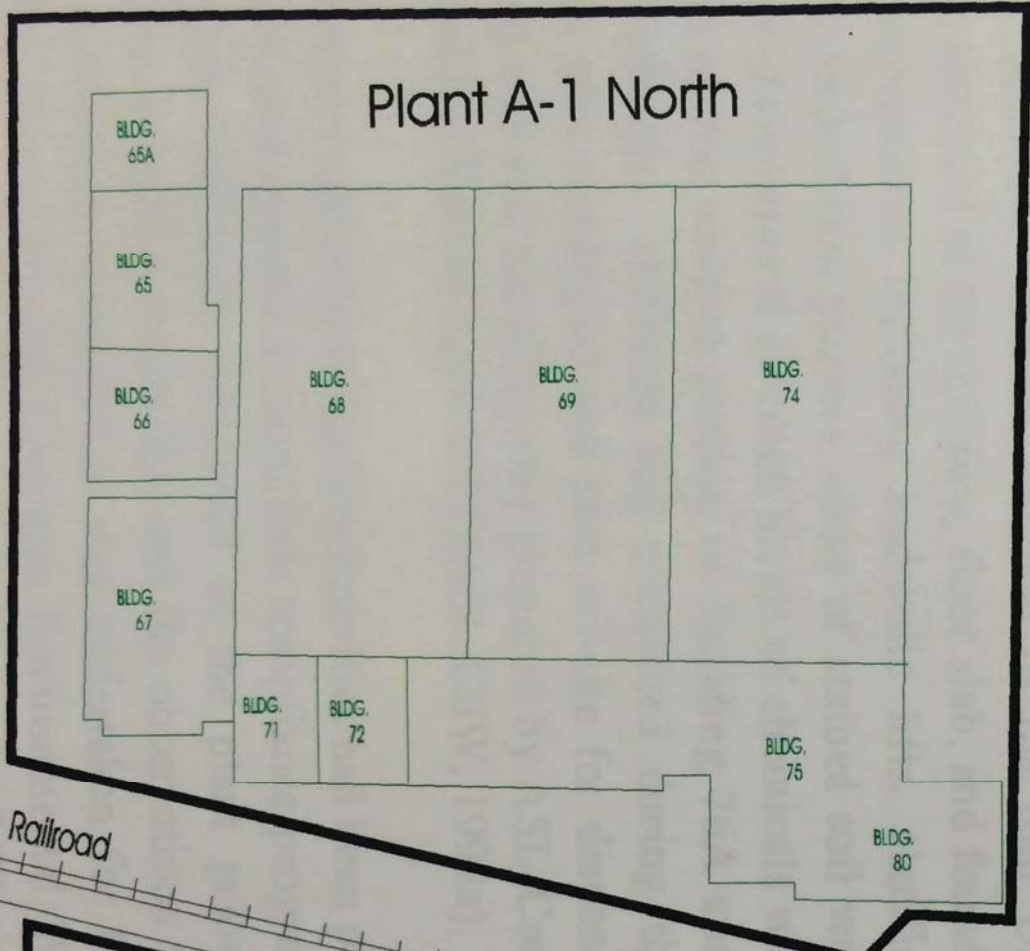

S.P. Railroad

Vanowen Street

Plant A-1 South

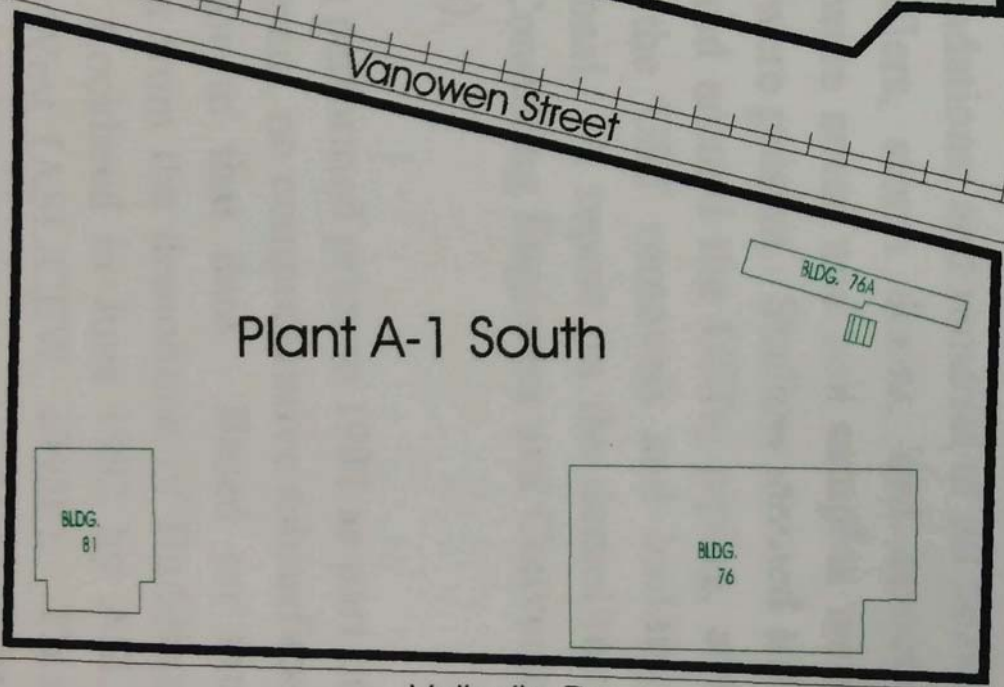

Valhalla Dr.

N. Hollywood Way

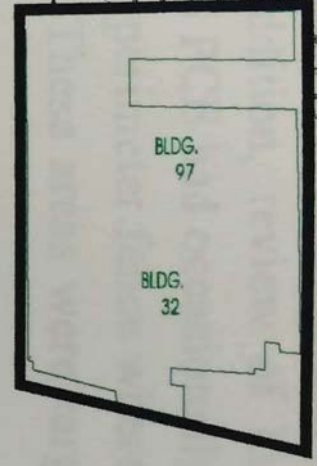
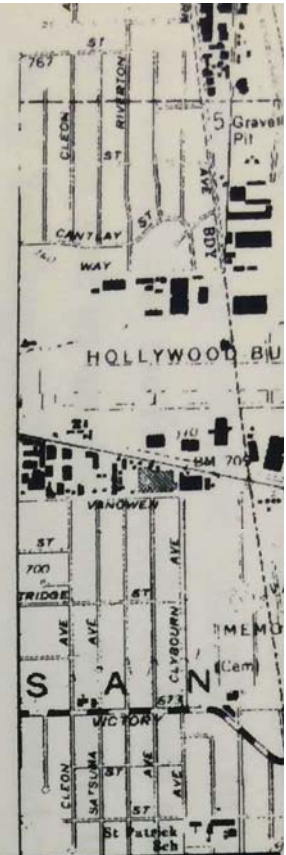

in scope to the area directly around the tanks and associated piping and dispensers. Some evidence of fuel hydrocarbon and VOC releases was found during these investigations and minor amounts of affected soil were excavated and sent off-site for disposal during retrofitting of tanks and piping to achieve regulatory compliance.

In 1991, Lockheed contracted McLaren/Hart to complete a Phase I Environmental Assessment (EA) of Plant A-1 South. This process involved a review of historical operating practices at the plant, interviews with employees, a site inspection, and aerial photo review. The purpose of the EA was to identify possible areas of environmental concern which might require further investigation. The EA report was submitted by McLaren/Hart in January, 1992 (McLaren/Hart, 1992).

The EA identified several areas of the plant, primarily in and around Building 76A, which may have been sources of elevated chemicals in the subsurface. The features in Building 76A such as underground tanks, piping, hydraulic lifts, clarifiers, etc. were all identified as potential sources. In addition, review of historical operating practices revealed that surface spills of fuels and PCE had occasionally occurred at the dispensing islands and in an area near the eastern perimeter fence where a temporary above ground PCE holding tank had been located. These areas were targeted for further subsurface investigation.

During February-April 1992, the demolition of Building 76A was undertaken. The demolition activities included removal of the four USTs and associated piping and dispensers; removal of the building, floor slab, and foundations; and removal of all below grade improvements including hydraulic lifts, clarifiers, storm drains, and sewers. During the demolition process, areas of stained soil were noted and soil samples were collected to determine if elevated levels of chemicals were present. Shallow stained soil was found in the western portion of Building 76A and around the USTs, piping, and dispenser islands. Affected soil excavated during the UST removals and building demolition was stockpiled and sent off-site for disposal. A report on the demolition monitoring and soil sampling was prepared by ASL Consulting Engineers and Converse Environmental West in April 1992 (ASL/CEW, 1992a).

Although some minor investigation activities had been performed prior to 1992 as part of Lockheed's underground storage tank compliance program, no comprehensive subsurface investigation had been completed at the plant prior to that date. Based on the information compiled in the EA and the observations from the demolition of Building 76A, a subsurface investigation was undertaken for Lockheed in June 1992 by ASL Consulting Engineers and Converse Environmental West (ASL/CEW, 1992b). This investigation consisted of completing a total of 78 soil borings near various features across the plant which had been identified as possible release sources. Fifty-eight of the 78 borings were concentrated in the area of Building 76A, the former fleet vehicle

SOIL GAS ISO-CONC
Air PCE @ 51

Max. Soil Gas Concentration
DF PCE, 1,1-DCE, TCE

maintenance and refueling facility. Figures 2-2 and 2-3 show the locations of soil borings completed during the 1992 investigation in relation to the soil gas sample collection points which were part of this current investigation.

Sixty-three of the soil borings completed in 1992 were completed to depths of 10 or 20 feet. Fourteen borings were completed to a total depth of 40 feet and one boring was completed to a depth of 80 feet. A total of 344 soil samples were collected from the 78 borings.

Soil samples were analyzed for metals and PCBs, petroleum hydrocarbons (TPH), and for volatile organic compounds (VOCs). The principal chemicals identified in the soil samples were diesel fuel, oil, and PCE. TPH (fuels and oils) was generally confined to the shallow subsurface at depth of 10 feet or less and was found almost exclusively in the area around Building 76A. Only one boring, B76A-46, showed significant levels of TPH at depths greater than 10 feet. In this boring, located at one of the dispenser islands, petroleum hydrocarbons were found at depths up to 25 feet.

Likewise, elevated VOC concentrations were generally limited to the shallow subsurface in the portion of Building 76A which included the underground storage tanks and the piping and dispensing systems. Boring 76A-46 contained the highest concentrations of VOCs, which were detected at this location to a depth of 25 feet. The areas of the plant which contained elevated levels of VOCs generally conformed with the areas where product dispensing, storage, and surface spills had occurred.

Following completion of the subsurface soil investigation and the demolition of Building 76A, Lockheed was requested by the CRWQCB to complete a soil gas survey at the plant to ensure that no source areas had escaped detection during the previous investigations and to confirm the results of those investigations. This report documents the results of the soil gas survey undertaken to fulfill this requirement.

Soil Gas Test Log
 For PCE @ S1
 Max. Soil Gas Concentrations
 Of PCE, 11-02 & TCE



LEGEND

- BLDG. FOOTPRINT
- OPEN OR KNIFE
- LOCATION OF KNIFE
- SOIL GAS
- CONCRETE CORE
- SOIL GAS SAMPLE POINT

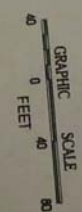

Figure 2-2
 Soil Gas Points and
 Boring Locations

ASL CONSULTING ENGINEERS
 55 E. Huntington Dr., #200
 Arcadia, CA 91006

A.E. Schmidt Environmental
 10701 Riverside Drive
 North Hollywood CA 91602
 (818) 762-2797

GSAREAL

Soil Gas Isolating
 Max. Soil Gas Concentrations
 of PCB, 1,1-DCE & TCE

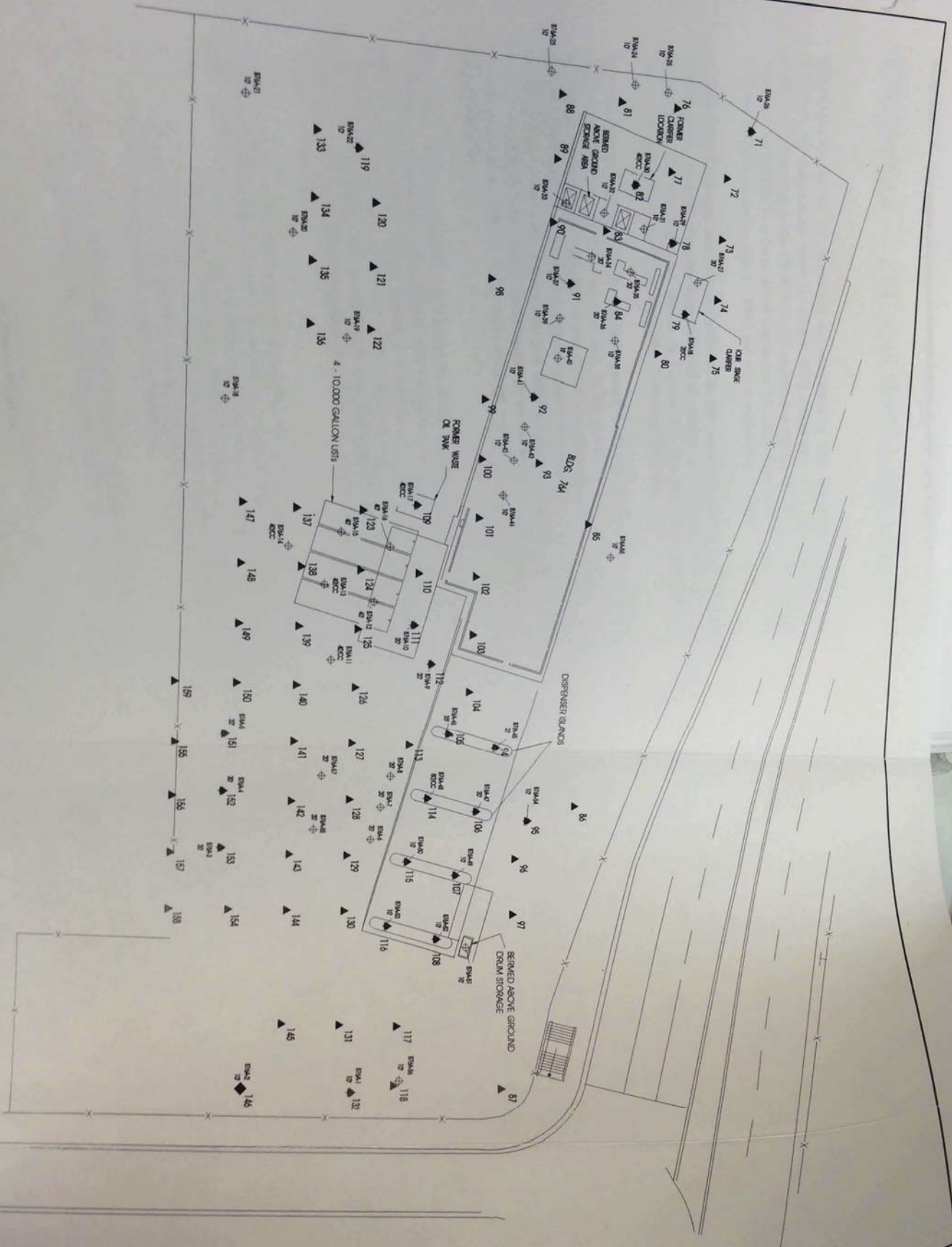

LEGEND

- SOIL GAS SAMPLING POINT
- CONCRETE CORE
- SOIL BORING
- SOIL GAS ISOLATING SYSTEM OR ISOLATING LOCATION OF ISOLATING
- ISOLATING SYSTEM

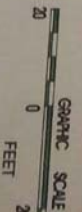

ASL SOILS ENGINEERS
 65 E. Huntington Dr.
 Arcadia, Ca. 91006

A.E. Schmitt Environmental
 10701 Riverside Drive
 North Hollywood, Ca. 91602
 (818) 784-2777

Figure 2-3

Soil Gas Points and Boring Locations

soil gas ISO CONC
for PCE @ 5'

Max. Soil Gas Concentrations
of PCE, 1,1-DCE & TCE

SECTION 3.0 SOIL GAS SURVEY DESCRIPTION

The workplan for this soil gas survey was completed by ASL Consulting Engineers and Converse Environmental West in August 1993 (Appendix A). The workplan was submitted for review to the CRWQCB and approval to implement the plan was received from the CRWQCB in a letter dated September 15, 1993 (Appendix B). Field sample collection began on September 23, 1993 and was completed on October 15, 1993.

A total of 181 soil gas samples were collected at 159 sampling locations as part of this investigation. Initially, samples were collected at a depth of 5 feet from the 158 points identified in the workplan and shown on Figures 2-2 and 2-3. This sampling was performed during the period from September 23 through October 7, 1993.

In areas where chemicals were known or suspected in the soil, primarily in the Building 76A area, a grid spacing of 20 feet was used. In the remaining areas of the plant, a grid spacing of 100 feet was employed. A total of 109 soil gas samples were collected in the Building 76A area of the plant, including 89 samples at a depth of 5 feet and 20 samples at depths from 10-25 feet. Twenty foot grid spacing samples were also collected in the area of the former auto salvage yard, located in the north-central portion of the plant. Five samples at a depth of 5 feet were collected in this area (samples SG-12, SG-67 through SG-70).

The data collected at depths of 5 feet during the initial sampling round were reviewed by Lockheed representatives and the CRWQCB and points were identified at which soil gas samples were desired at deeper depths or at additional locations. A second round of sampling was performed on October 13-15, 1993, following agreement on the scope of work between Lockheed and the CRWQCB in a meeting held October 12, 1993. Table 3-1 shows the points which were selected for additional sampling, sampling depths, and rationale for selection.

Sampling depths for the second round of samples were generally selected at 20 feet to evaluate whether chemicals found in the subsurface, which had been identified in borings and shallow soil gas samples, had migrated vertically to any substantial depth. Samples in the vicinity of the former USTs were collected at a depth of 25 feet to ensure that samples were collected in native soil beneath the imported backfill material which was placed at depths of up to 15-20 feet following removal of the tanks. A few samples were collected at 10 foot depths at the request of the CRWQCB.

Soil gas samples were collected and analyzed by the methodology described in the approved workplan (Appendix A). Daily instrument calibrations and quality control

checks were performed prior to beginning sample collection and following collection of the last sample each day. The data were tabulated and plotted on a daily basis to track progress and to identify any anomalies or possible problems. Several field meetings were held with CRWQCB representative, Mr. Alex Carlos, during the duration of the survey to ensure that data collection and analysis procedures conformed with CRWQCB protocol and that data quality were adequate. Field data collection proceeded smoothly throughout the survey duration and no unusual problems were encountered. In all cases, target sample depths were achieved and acceptable samples were collected at all planned sample locations.

TABLE 3-1
Sampling Locations and Rationale for Round 2 Soil Gas Samples

Location	Depth	Description
SG-4	10'	Elevated VOC concentrations found in 5' soil gas samples.
SG-12	10'	Area of former auto salvage yard
SG-79	20'	Former clarifier location
SG-82	20'	Former clarifier location
SG-83	10', 20'	Area of former below-grade hydraulic lifts
SG-84	20'	"
SG-91	20'	"
SG-92	20'	PCE found in soil samples from boring 76A-41.
SG-93	20'	PCE found in soil samples from boring 76A-42.
SG-102	20'	Elevated VOC concentrations found in 5' soil gas sample.
SG-105	20'	Former dispenser location near boring 76A-46. Elevated VOCs in soil samples to depth of 25'. Elevated VOCs in 5' soil gas sample.
SG-111	25'	Area of piping from former USTs to dispensing islands
SG-114	20'	Dispenser location with highest PCE concentration in 5' soil gas sample
SG-115	20'	Former dispenser location; elevated VOCs in 5' soil gas sample
SG-124	25'	Area of former USTs
SG-125	25'	"
SG-127	20'	Surface PCE spill area; elevated VOCs in 5' soil gas sample
SG-138	25'	Area of former USTs
SG-146	20'	Area of above-ground temporary PCE storage tank where possible surface spills occurred.
SG-150	20'	Surface PCE spill area; elevated VOCs in 5' soil gas sample
SG-158	20'	"
SG-159	5'	5' sample added to delineate southern boundary of surface spill area.

SECTION 4.0

SOIL GAS SURVEY RESULTS

4.1 Data Validation

The quality control data provided by the mobile laboratory were reviewed to ensure that calibrations and quality control checks were performed as required on a daily basis and that the results of the QC checks were within the criteria stipulated by the RWQCB. The quality control checks performed by the laboratory included a daily 1-point GC calibration, daily pre- and post-analysis QC checks, daily pre- and post-analysis syringe/system blanks, daily pre- and post-analysis ambient air blanks, and duplicate analyses. Table 4-1 summarizes the quality control data for the soil gas survey.

TABLE 4-1
Summary of Quality Control Data

Date	1 Point Calibration		QC Check (% recovery)		Syringe/System Blank	
	# of Comp.	% diff.	AM	PM	AM	PM
9-23-93	17	0-13	83-120	89-119	ND	ND
9-24-93	15	0-14	91-119	87-111	ND	ND
9-27-93	15	3-14	81-115	87-120	ND	ND
9-28-93	16	0-15	80-120	88-119	ND	ND
9-29-93	15	1-14	87-117	81-115	ND	ND
9-30-93	15	0-14	88-120	90-117	ND	ND
10-1-93	16	0-14	88-119	80-118	ND	ND
10-4-93	13	4-14	92-111	80-98	ND	ND
10-5-93	13	0-11	87-121	80-110	ND	ND
10-6-93	11	0-14	84-116	82-107	ND	ND
10-7-93	12	0-11	82-121	82-109	ND	ND
10-13-93	16	0-14	89-118	82-120	ND	ND
10-14-93	11	1-13	82-101	85-115	ND	ND
10-15-93	12	0-13	80-120	80-118	ND	ND

of Comp.: The number of compounds used for the daily 1-point calibration. RWQCB requirement is for a minimum of 9 compounds; 6 chlorinated and 3 aromatics.

% diff.: The range of % differences of the instrument response factors, computed from the daily 1-point calibration, from the mean response factors computed from the initial, or 5-point, calibration. RWQCB requirement is that the daily 1-point calibration be within 15% of the mean.

QC Check (% recovery): The observed recovery of compounds from a standard, expressed as a percentage of their known concentrations. RWQCB requirement is recovery within $\pm 20\%$ of the known concentration.

ND: No compounds detected in the blank.

Ambient air samples were also collected each day before beginning any soil gas data collection and at the end of each day after completion of analysis of the last soil gas sample. Compounds which were detected in ambient air samples include Trichlorofluoromethane (FCC-11), 1,1,1-Trichloroethane (1,1,1-TCA), and Tetrachloroethene (PCE). FCC-11 was found in 27 of 28 ambient air samples at concentrations ranging from 0.002 - 0.008 ug/l. 1,1,1-TCA was detected in 18 of 28 ambient air samples at concentrations ranging from 0.004 - 0.085 ug/l. PCE was detected in 22 of 28 ambient air samples at concentrations ranging from 0.002 - 0.02 ug/l. Similar concentrations of these compounds found in shallow soil gas samples may be partially due to diffusion from the atmosphere and may not be indicative of the presence of chemicals in the subsurface.

Duplicate analyses were performed on 10 of the 181 samples. Table 4-2 shows the results of the analyses performed on duplicate samples and demonstrates that repeatable results were obtained during the duration of the soil gas survey.

TABLE 4-2
Summary of Duplicate Analysis Results
 (concentrations in ug/l)

POINT	DATE	1,1-DCE	PCE	1,1,1-TCA	TCE	CFC-11
SG-11A	10-4-93		3	0.16	0.35	0.072
SG-11			3.8	0.17	0.39	0.074
SG-36A	10-6-93		0.027	0.061		0.006
SG-36			0.029	0.061		0.006
SG-39A	10-1-93	2.7	2.5		0.094	
SG-39		3.4	1.5		0.067	
SG-50A	10-5-93		1.1	0.019	0.045	0.007
SG-50			1.3	0.016	0.055	0.009
SG-74A	9-29-93	4.7	0.89		0.071	
SG-74		6.1	1		0.075	
SG-121A	9-30-93	2.9	9.1			0.4
SG-121		4.4	9			0.4
SG-129A	9-24-93	2.7	48	2		0.42
SG-129		3.4	43	3.3		0.4
SG-130A	9-24-93		3.9			
SG-130			3.5			
SG-148A	9-28-93	2.1	4.2		0.13	
SG-148		2.4	4		0.11	
SG-124-25'A	10-13-93	3.1	16	1.1	1.6	0.57
SG-124-25'		3	12	0.84	1.3	0.53

The results of the quality control data review indicate that quality control procedures were followed properly by Interphase. The required quality control checks were performed daily and the results were within the criteria specified by the RWQCB. Therefore, the data are considered acceptable and no data have been rejected based on a lack of adequate quality control in the mobile laboratory.

4.2 Chemicals Detected in Soil Gas at Plant A-1 South

Soil gas samples were analyzed for the standard list of 22 chlorinated and aromatic compounds required by the RWQCB for all soil gas surveys. Four additional compounds were also added to the list including total volatile hydrocarbons (TVH), acetone, methyl ethyl ketone (MEK), and methyl isobutyl ketone (MIBK). These compounds were added for Plant A-1 South because they had been previously detected in soil samples at the plant or because of their historical use by Lockheed.

Only seven chemicals were detected in the 181 soil gas samples collected during this soil gas survey. Tables 4-3 and 4-4 show the chemicals which were detected in the samples from the five foot depth and in the deeper samples collected at depths of 10-25 feet. Copies of the analytical report from Interphase are included in Appendix C.

PCE was the most commonly detected chemical and was also detected at the highest concentrations. PCE was detected in 179 of the 181 samples analyzed with a maximum concentration of 2200 ug/l. The second most commonly detected chemical was 1,1-Dichloroethene (1,1-DCE). 1,1-DCE was detected in 125 of the 181 samples at a maximum concentration of 14.4 ug/l. TCE was detected in 93 of the 181 samples with a maximum concentration of 280 ug/l. The distribution of these chemicals in soil gas samples from the plant is discussed in Section 4.3.

1,1,1-TCA and CFC-11 were also detected in a large percentage of the samples. However, the average concentrations detected were substantially lower than for PCE, TCE, or 1,1-DCE, and their presence in the soil gas at low concentrations may be partially attributable to their presence in ambient air in this area.

The only other chemicals detected were carbon tetrachloride and vinyl chloride. Carbon tetrachloride was detected in a total of 4 samples and vinyl chloride was detected in a total of 2 samples. The maximum concentration of carbon tetrachloride was 0.011 ug/l and it was found only along the northwestern boundary of the plant (SG-2, SG-3, and SG-4). Vinyl chloride was detected at concentrations of 2.3 ug/l and 1.9 ug/l in two of the 25 foot samples collected in the area of the former underground storage tanks near Building 76A (SG-124 and SG-138).

TABLE 4-3
Compounds Detected in Soil Gas Samples from 5' Depth
 (concentrations in ug/l)

Compound	# of Tests	# of Times Detected	Average Concentration	Maximum Concentration	Point of Max. Concentration
CCl4	159	3	NA	0.011	SG-4
1,1-DCE	159	111	2.89	7	SG-124
PCE	159	157	39.86	2200	SG-114
1,1,1-TCA	159	63	0.82	6.4	SG-155
TCE	159	74	3.57	57	SG-105
CFC-11	159	110	0.21	0.82	SG-138

CCl4: Carbon Tetrachloride
 1,1-DCE: 1,1-Dichloroethene
 PCE: Tetrachloroethene
 1,1,1-TCA: 1,1,1-Trichloroethane
 TCE: Trichloroethene
 CFC-11: Trichlorofluoromethane

TABLE 4-4
Compounds Detected in Soil Gas Samples from 10'-25' Depths
 (concentrations in ug/l)

Compound	# of Tests	# of Times Detected	Average Concentration	Maximum Concentration	Point of Max. Concentration
CCl4	22	1	NA	0.015	SG-4-10'
1,1-DCE	22	14	3.93	14.4	SG-114-20'
PCE	22	22	24.42	190	SG-105-20'
1,1,1-TCA	22	12	0.54	1.4	SG-125-25'
TCE	22	19	17.69	280	SG-105-20'
CFC-11	22	10	0.45	0.94	SG-111-25'
Vinyl Chloride	22	2	NA	2.3	SG-138-25'

4.3 Distribution of Chemicals Detected in Soil Gas at Plant A-1 South

Elevated concentrations of the chemicals detected in soil gas at the plant, including principally PCE, TCE, and 1,1-DCE, were identified primarily in the northeastern portion of the plant. As discussed in Section 2.0, this area of the plant was formerly occupied by a vehicle maintenance, fueling, and bulk PCE handling facility (Building 76A) which included underground storage tanks, piping, dispensers, clarifiers, and hydraulic lifts. The previous site investigation at the plant had identified this area as having elevated levels of TPH and VOCs in the shallow soil samples.

The highest concentrations of PCE and TCE were detected in the soil gas samples in the vicinity of the former dispenser islands and in the area directly south of the islands. This area was identified in the Plant A-1 South EA as an area where several PCE surface spills reportedly occurred in the 1970s and 1980s during product transfer operations from the underground storage tanks to the tanker trucks used to distribute PCE to the Burbank facilities.

Table 4-5 summarizes the soil gas data for each 5 foot depth soil gas point. Table 4-6 summarizes the data for soil gas samples collected at depths of 10-25 feet. Figures 4-1 through 4-8 show the concentrations for PCE, TCE, 1,1,1-TCA and 1,1-DCE across the plant. The distribution of total VOCs in soil gas at the plant is shown on Plate 1.

TABLE 4-5
Summary of Soil Gas Analytical Results for 5' Depths
 (Concentrations in ug/l)

POINT	1,1-DCE	PCE	1,1,1-TCA	TCE	CFC-11	Total VOCs
SG-1		0.035	0.038		0.006	0.1
SG-2	1.9	0.24	0.023	0.13	0.005	2.3
SG-3	1.5	5.5	0.043	1.1	0.14	8.3
SG-4	1.2	7.7	0.044	1.5	0.17	10.6
SG-5	2.8	0.079	0.008	0.01	0.004	2.9
SG-6		0.15	0.012	0.025	0.012	0.2
SG-7	2.0	0.6	0.005	0.19	0.031	2.8
SG-8	1.4	2.4		0.33	0.03	4.2
SG-9	2.1	3.9	0.1	0.7	0.092	6.9
SG-10	2.0	8.6	0.16	1.2	0.14	12.1
SG-11		3.8	0.17	0.39	0.074	4.4
SG-12	2.1	5.8		0.16	0.034	8.1
SG-13	2.4	0.033				2.4
SG-14		0.019			0.004	0.0
SG-15		0.11				0.1
SG-16	1.7	0.29		0.062	0.013	2.1
SG-17	1.6	0.74		0.13	0.024	2.5
SG-18	1.8	1.1		0.13	0.021	3.1
SG-19		1.2	0.26	0.1	0.023	1.6
SG-20		2.3	0.11	0.08	0.033	2.5
SG-21		1.5			0.023	1.5
SG-22	1.9	0.005			0.003	1.9
SG-23	2.0	0.005			0.003	2.0
SG-24	1.3	0.008			0.004	1.3
SG-25	2.4	0.016			0.004	2.4
SG-26	1.5	0.037			0.007	1.5
SG-27	1.5	0.067			0.006	1.6
SG-28	1.9	0.52	0.32		0.01	2.8
SG-29		0.76	0.13		0.013	0.9
SG-30	3.8	2.7		0.11		6.6
SG-31	1.5	0.008	0.006		0.007	1.5

TABLE 4-5 (Cont.)
Summary of Soil Gas Analytical Results for 5' Depths
 (Concentrations in ug/l)

POINT	1,1-DCE	PCE	1,1,1-TCA	TCE	CFC-11	Total VOCs
SG-32	1.4	0.005	0.005		0.007	1.4
SG-33	1.3	0.008	0.002		0.004	1.3
SG-34	1.6	0.015	0.016		0.005	1.6
SG-35		0.005	0.005		0.004	0.0
SG-36		0.029	0.061		0.006	0.1
SG-37		0.3	0.39		0.01	0.7
SG-38	2.2	0.67				2.9
SG-39	2.7	2.5		0.094		5.3
SG-40	6.9	7.6		0.2		14.7
SG-41	3.2	12			0.32	15.5
SG-42	2.7	27			0.34	30.0
SG-43	3.5	12			0.32	15.8
SG-44	1.6	0.002			0.003	1.6
SG-45	1.8	0.003	0.004		0.004	1.8
SG-46	2.4	0.003	0.005		0.004	2.4
SG-47	2.2	0.015	0.055		0.006	2.3
SG-48		0.12	0.42			0.5
SG-49	1.7	0.16				1.9
SG-50		1.3	0.016	0.055	0.009	1.4
SG-51	2.3	0.003	0.011		0.003	2.3
SG-52	2.0	0.004	0.009		0.004	2.0
SG-53	1.9	0.004	0.01		0.005	1.9
SG-54	2.6	0.006	0.041		0.005	2.7
SG-55	1.4	0.066	0.52			2.0
SG-56		1.5	0.026	0.023	0.02	1.6
SG-57		0.28	0.012	0.018	0.012	0.3
SG-58	2.3		0.008		0.003	2.3
SG-59	1.4		0.006		0.002	1.4
SG-60	1.8	0.002	0.014		0.004	1.8
SG-61		0.004	0.01		0.003	0.0
SG-62	1.8	0.003	0.011		0.004	1.8
SG-63	5.6	0.004	0.026		0.003	5.6
SG-64	1.5	0.045	0.42			2.0
SG-65		0.54			0.039	0.6
SG-66		0.71	0.024		0.027	0.8
SG-67	1.5	0.63			0.02	2.2
SG-68	1.6	1.1			0.029	2.7
SG-69		0.37			0.013	0.4
SG-70		0.67	0.032	0.074	0.026	0.8
SG-71		0.93				0.9
SG-72		1.8		0.068		1.9
SG-73	4.5	2.3		0.13		6.9
SG-74	6.1	1		0.075		7.2

TABLE 4-5 (Cont.)
Summary of Soil Gas Analytical Results for 5' Depths
 (Concentrations in ug/l)

POINT	1,1-DCE	PCE	1,1,1-TCA	TCE	CFC-11	Total VOCs
SG-75	2.5	1		0.066		3.6
SG-76	2.5	0.78			0.016	3.3
SG-77	3.6	1.9		0.051		5.6
SG-78	2.7	0.87		0.059		3.6
SG-79		3		0.25		3.3
SG-80	2.9	8.5		1		12.4
SG-81	3.7	0.93				4.6
SG-82	4.2	0.68				4.9
SG-83	2.1	5.7		0.14		7.9
SG-84	3.8	8.3		1.3		13.4
SG-85	2.9	1.8		0.077		4.8
SG-86		21	1.9	0.74	0.28	23.9
SG-87		9.3				9.3
SG-88		0.13	0.008		0.004	0.1
SG-89	3.6	0.2	0.01			3.8
SG-90	3.5	0.55				4.1
SG-91	4.1	0.94		0.072		5.1
SG-92	4.1	2.9		0.14		7.1
SG-93	2.2	35		0.97	0.29	38.5
SG-94		34	3.4	2.6	0.76	40.8
SG-95		15	2.2		0.27	17.5
SG-96	3.7	21	1.5	0.6	0.3	27.1
SG-97		5.3	1.4		0.27	7.0
SG-98	4.9	4.5		0.18		9.6
SG-99	3.9	32		1.1	0.36	37.4
SG-100		14			0.44	14.4
SG-101		56		3	0.46	59.5
SG-102		90		6.7	0.53	97.2
SG-103	2.0	65		14	0.43	81.4
SG-104		120		56	0.4	176.4
SG-105		250		57		307.0
SG-106		10	3.3		0.68	14.0
SG-107		40			0.35	40.4
SG-108	2.4	15			0.36	17.8
SG-109	2.3	20			0.48	22.8
SG-110		9.3			0.38	9.7
SG-111	3.4	7.1			0.76	11.3
SG-112	2.4	9.1		2.1	0.7	14.3
SG-113	2.1	190	3.7	4.4	0.61	200.8
SG-114	2.7	2200		0.1		2202.8
SG-115		110				110.0
SG-116		11		0.17		11.2
SG-117		31	2.4		0.33	33.7

for PCE @ 5'

TABLE 4-6 (Revised)
Summary of Soil Gas Analytical Results for 10'-25' depths
(Concentrations in ug/l)

POINT	Lab Report Number	1,1-DCE	PCE	1,1,1-TCA	TCE	CFC-11	Vinyl Chloride	CCl4	Total VOCs
SG-4-10'	SG01-10'		7.5	0.064	1.7	0.24		0.015	9.52
SG-12-10'	SG02-10'	2.7	0.74			0.013			3.45
SG-79-20'	SG04-20'	2.1	3.1		0.26				5.46
SG-82-20'	SG09-20'	1.3	0.84						2.14
SG-83-10'	SG08-10'	2.1	4.2						6.30
SG-83-20'	SG08-20'		5.9		0.16				6.06
SG-84-20'	SG06-20'	2.4	10		0.92				13.32
SG-91-20'	SG07-20'	3.1	2.3		0.1				5.50
SG-92-20'	SG18-20'		7.1	0.048	0.47				7.62
SG-93-20'	SG19-20'		2.4		0.23				2.63
SG-102-20'	SG14-20'	12	6.3	0.87	1.6	0.27			21.04
SG-105-20'	SG12-20'	2.3	190		280	0.86			473.16
SG-111-25'	SG16-25'	2	54	0.59	11	0.94			68.53
SG-114-20'	SG10-20'	14.4	54	0.6	2	0.81			71.81
SG-115-20'	SG13-20'	2.6	19	0.72	1.1	0.38			23.80
SG-124-25'	SG22-25'	3.1	16	1.1	1.6	0.57	1.9		24.27
SG-125-25'	SG17-25'	2.7	57	1.4	5.2				66.30
SG-127-20'	SG11-20'	2	140		9.2	1.0			152.20
SG-138-25'	SG15-25'	1.4	18			0.43	2.3		22.13
SG-146-20'	SG20-20'		1.1						1.1
SG-150-20'	SG23-20'		3.8	0.016	0.23				4.05
SG-158-20'	SG24-20'	1.3	6.2	0.055	0.53				8.09

- Notes:
1. Lab Report Numbers correspond to labeling convention used on Tables 12-14 in Appendix C.
 2. Values listed only for compounds detected above individual detection limits.
See laboratory reports for comprehensive list of analytes and detection limits.

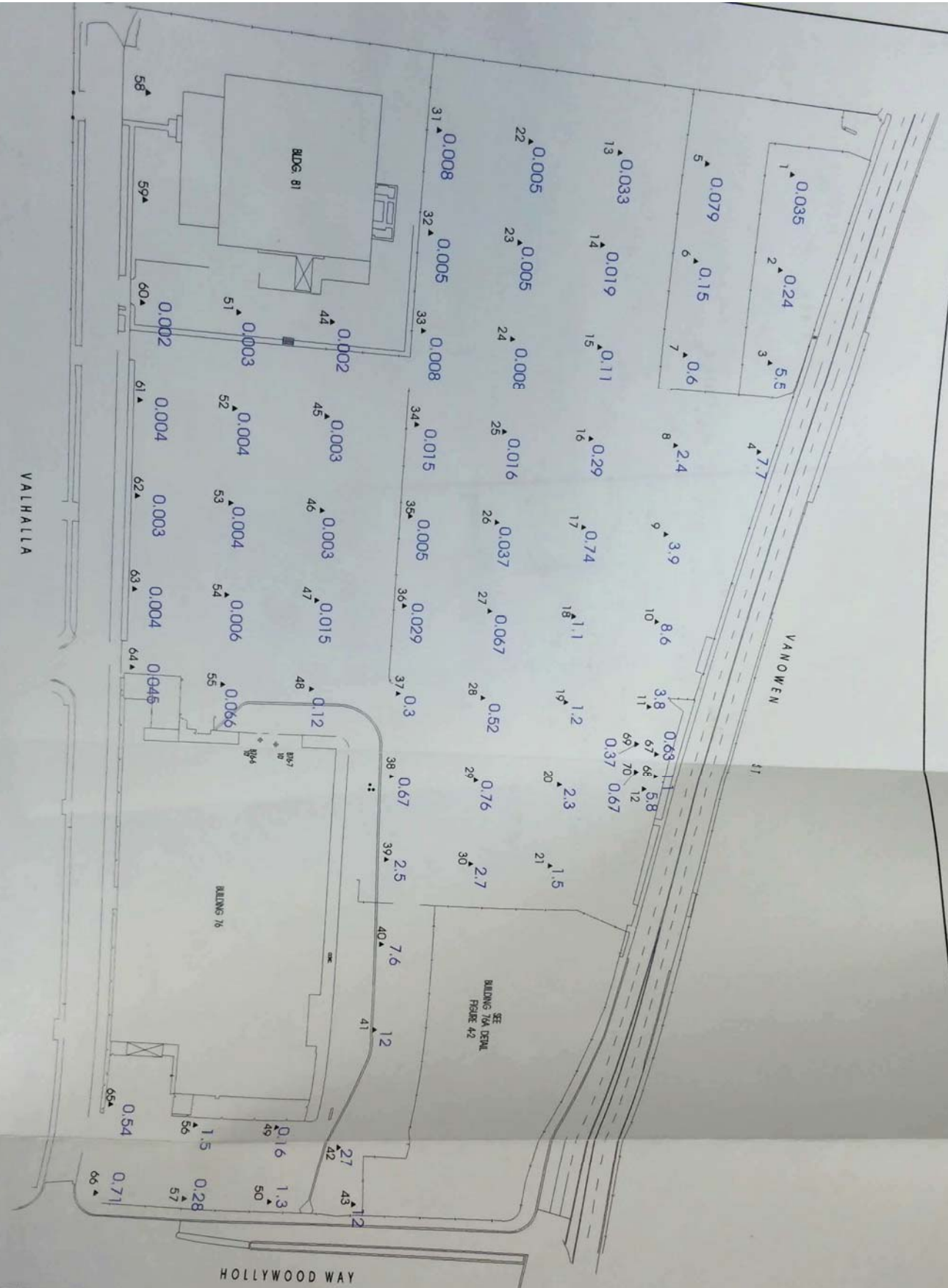

LEGEND

3.5 ug/l
PCE CONCENTRATION

SOIL GAS SURVEY SAMPLE POINT #

Note: For points where no concentration is shown, the concentrations are less than the detection limit.

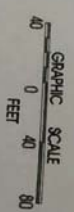

ASL CONSULTING ENGINEERS
55 E. Huntington Dr., #200
Arcadia, CA 91706

A.E. Schmidt Environmental
10701 Riverside Drive
North Hollywood, CA 91602
(818) 752-2797

Figure 4-1
PCE Concentrations
Plantwide @ 5'

GSP/PCE

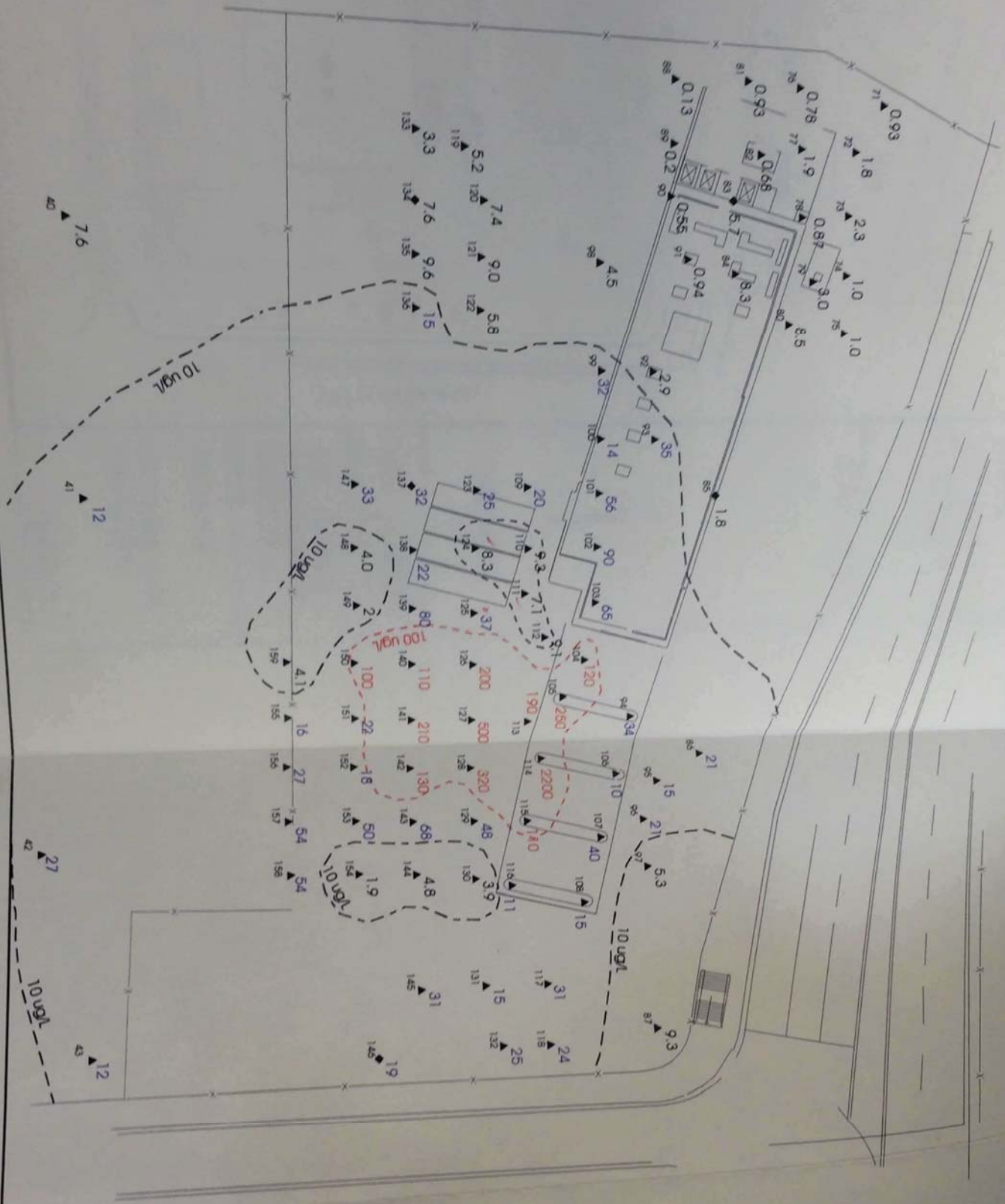

PCE Contaminant
 (left)
 3.5 SOL GAS SAMPLE POINT
 SOL GAS POINT #
 AS3
 Blue: Concentrations < 10 ug/L
 Red: Concentrations > 100 ug/L
 Black: Concentrations < 100 ug/L
 Blue: 10 ug/L < Concentrations < 100 ug/L
 Red: Concentrations > 100 ug/L



ASL CONSULTING ENGINEERS
 55 E. Huntington Dr., #22
 Arcadia, CA 91706
A.E. Schmitt
 Environment
 10701 Riverside Drive
 North Hollywood, CA 91602
 (818) 762-2797

Figure 4-2
 PCE Concentration
 Building 76A@

GS76PCE



LEGEND

- 3.5" ICE CONCENTRATION (light)
- 42" SOIL GAS SURVEY SAWS
- SOIL GAS POINT #

Note: For points where no data are shown, the concentrations are less than the detection limit.

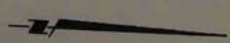
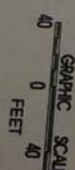

ASL CONSTRUCTION ENGINEERS
55 E. Huntington Dr.,
Arcadia, Ca. 91006
A.E. Schmitt
Environmental
10701 Riverside Drive
North Hollywood Ca. 91602
(818) 742-2717

Figure 4-3

ICE Concentration
Plantwide @ 5'

VALHALLA

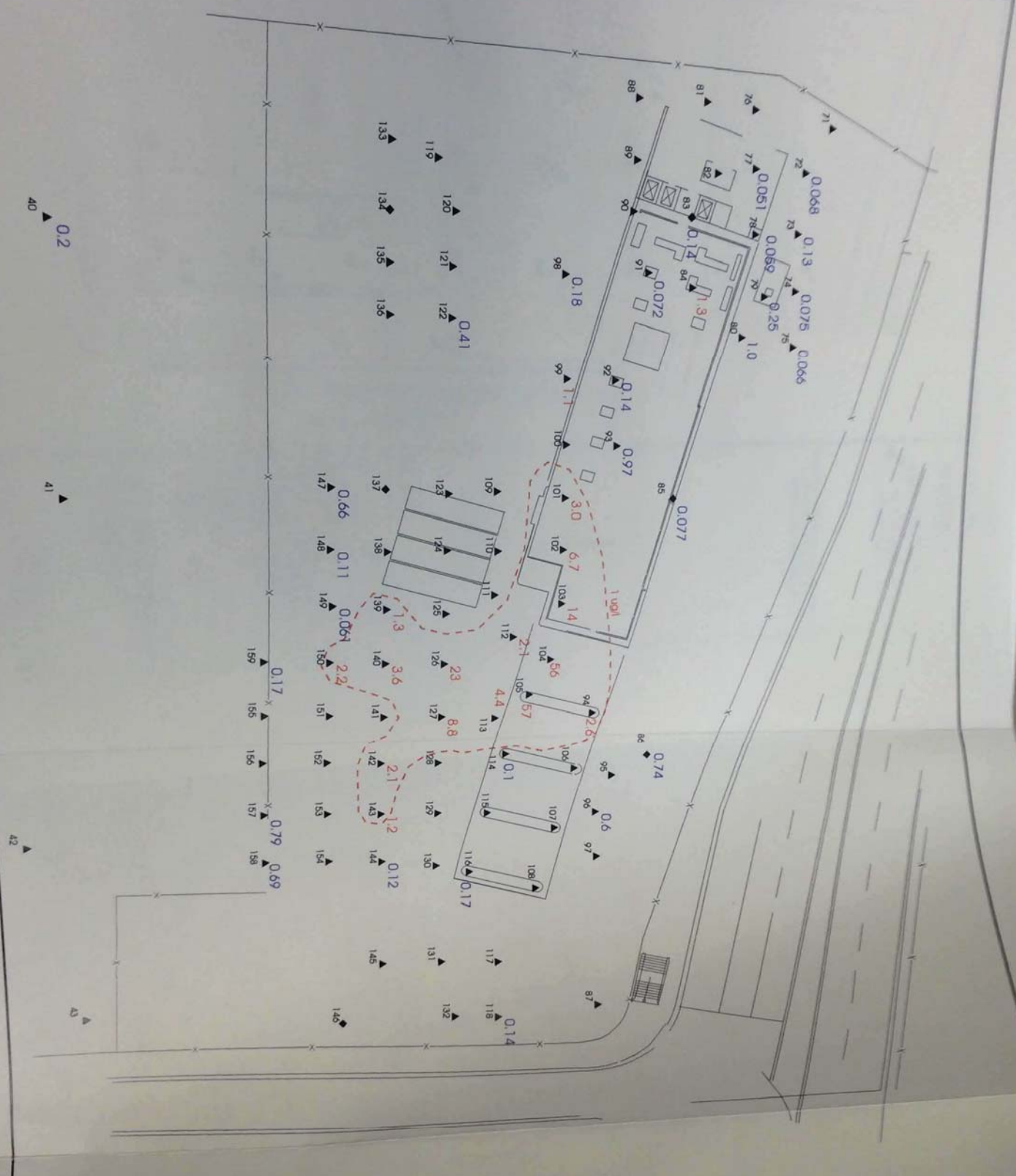

LEGEND

- ICE CONCENTRATIONS (ug/l)
- SOIL GAS SAMPLING POINT
- SOIL GAS POINT

Note: For points where no concentrations are shown, the concentrations are less than the detection limit.

Red - ICE Concentrations > 1.0 ug/l

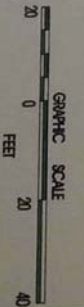

ASL CONSULTING ENGINEERS
55 E. Huntington Dr., #200
Arcadia, Ca. 91006

A.E. Schmidt Environmental
10701 Riverdale Drive
North Hollywood CA 91602
(818) 766-2777

Figure 4-4
TCE Concentrations
Building 76A @ 5'

GS/ATCE



LEGEND

- 3.5 (ppb) VOC CONCENTRATIONS
- SOIL GAS SAMPLE POINT
- SOIL GAS POINT #

NOTE: For points where no concentrations are shown, the concentrations are less than the detection limit.



ASBL CONSULTING ENGINEERS
 90 E. HUNTERTON ST. #100
 ANAHEIM, CA 92801

AE, Schmidt Environmental
 10701 Sandstone Lane
 Northridge, CA 91324
 818 708-9999

FIGURE A-5

VOC CONCENTRATIONS
 PAGES 4 & 5

GRAPHIC

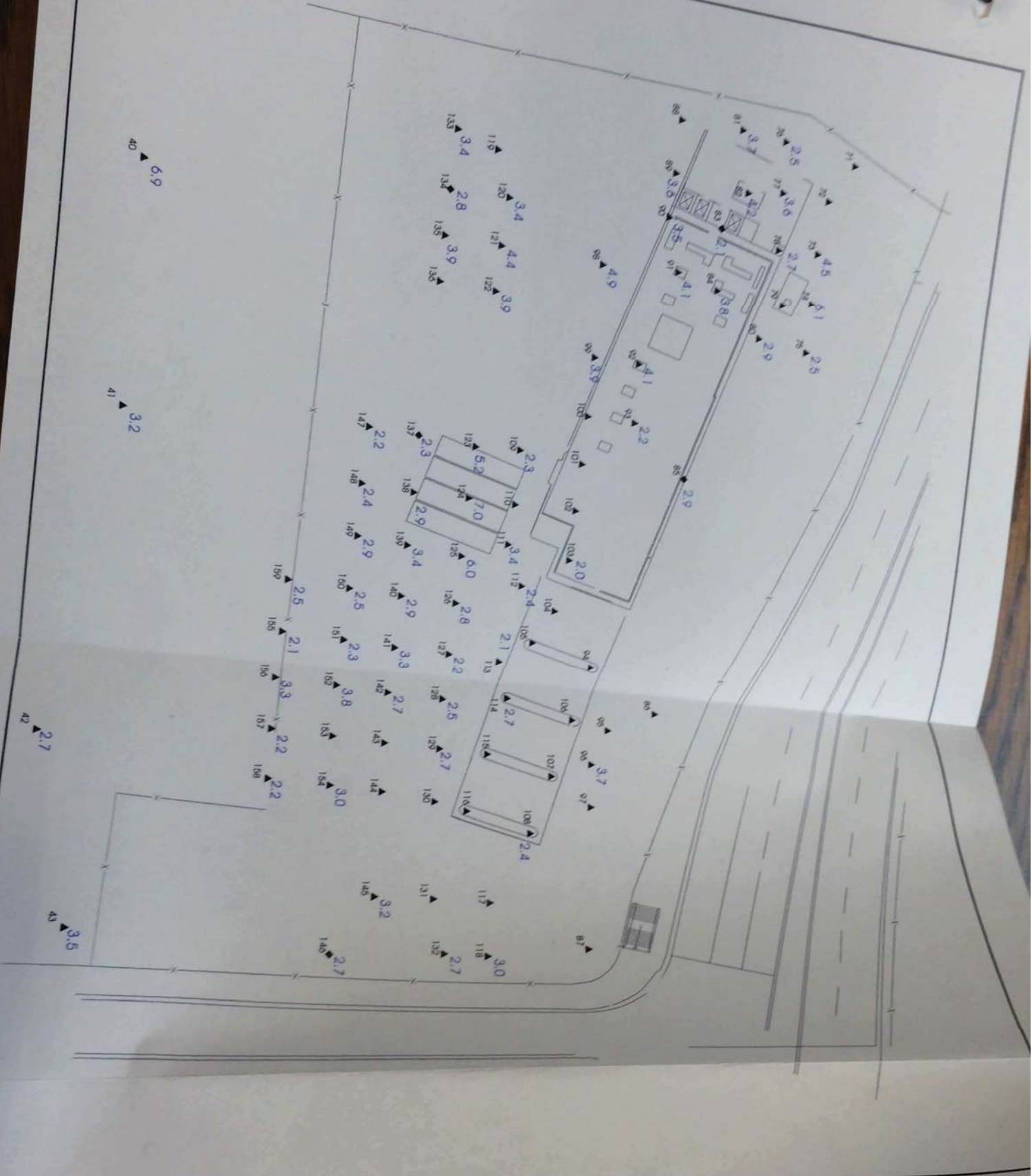

DCE CONCENTRATIONS
 (Circles)
 SOIL GAS SURVEY SAMPLE POINT
 (Triangles)
 SOIL GAS POINT #

Note: For points where no concentrations are shown, the concentrations are less than the detection limit.

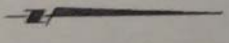
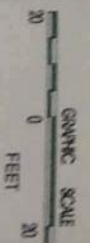

ASL CONSULTING ENGINEERS
 85 E. Huntington Dr., #200
 Arcadia, CA. 91006

A.E. Schmidt Environmental
 10701 Riverside Drive
 North Hollywood CA 91602
 (818) 768-2797

Figure 4-6

DCE Concentrations
 Building 76A@ 5'

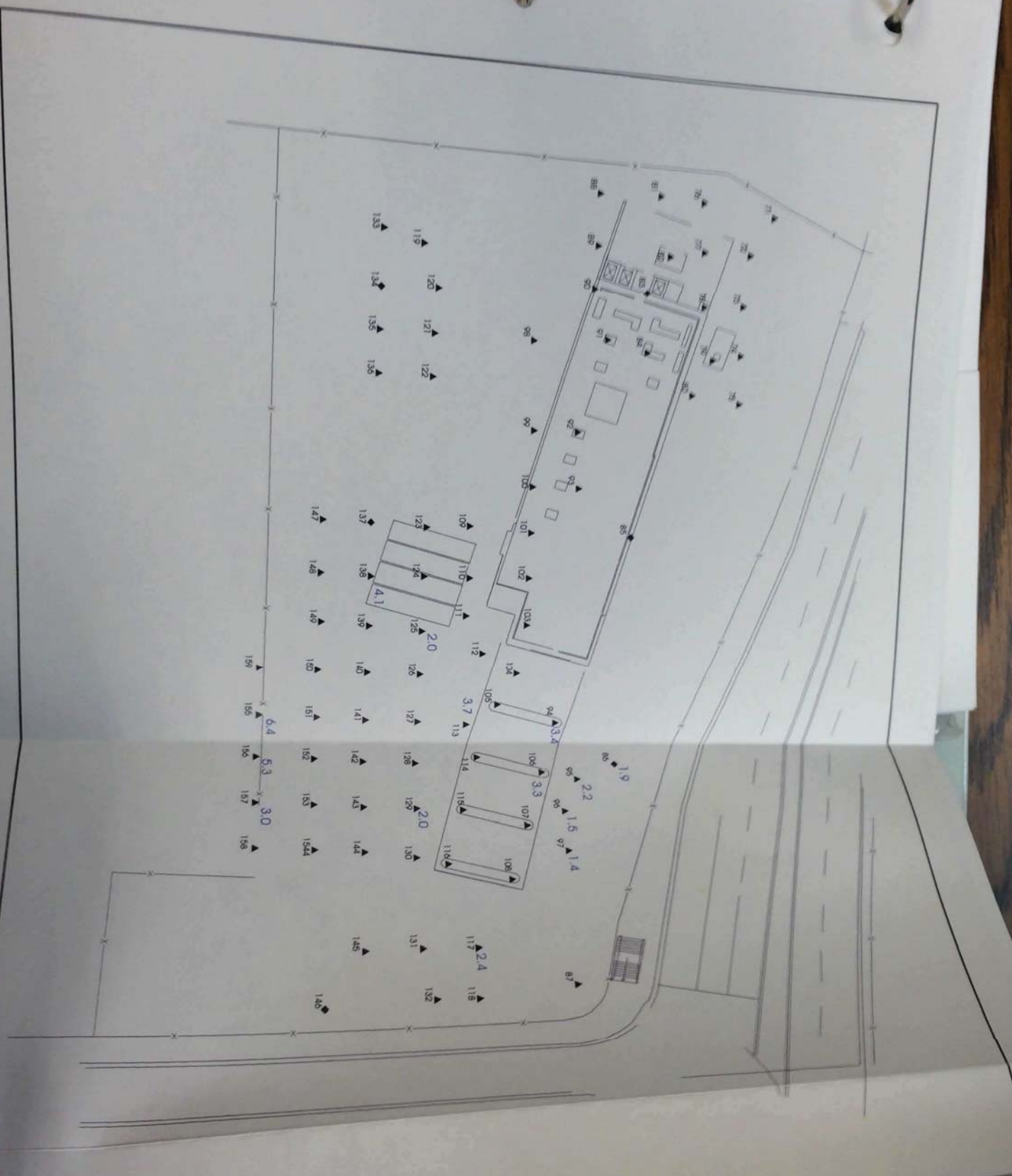

LEGEND

BUILDING FOOTPRINT
 PARKING SPACE
 ACCESS POINT
 DATA POINT
 NOTE: CAN TCA CONCENTRIC BUILDING

GRAPHIC SCALE
 0 20 FEET

ASL CONSULTING ENGINEERS
 55 E. Huntington Dr., #10701
 Arcadia, CA. 91006
A.E. Schmitt
 Environment
 10701 Riverside Drive
 North Hollywood CA. 91606
 (818) 765-2797

Figure 4-7
 TCA Concentric
 Building 76A@

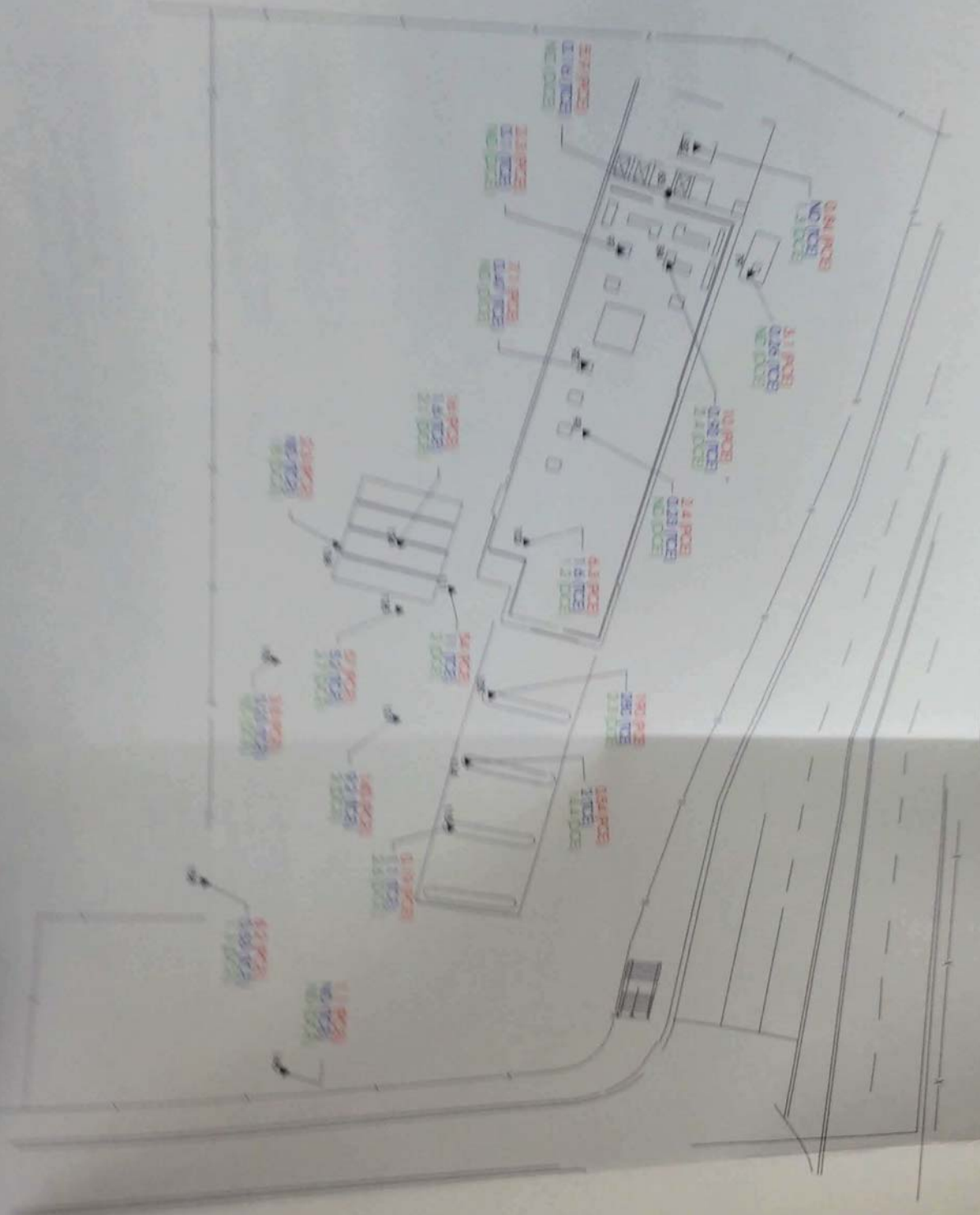

LEGEND

↖ SOIL GAS SURVEY SAMPLE POINT #

1.1 (PCE) PCE CONCENTRATIONS
 ND (TCE) TCE CONCENTRATIONS
 ND (DCE) DCE CONCENTRATIONS

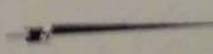

ABL

A.E. SKIN
 ENVIRONMENTAL
 CONSULTANTS

STATIONS A & B

WENTLAND
 CONSULTANTS
 9/10/19/10/10

SECTION 5.0 DISCUSSION AND RECOMMENDATIONS

This soil gas survey has provided further assessment of several areas of Plant A-1 South which were identified in the EA or in the previous subsurface soil investigation as possible sources of elevated concentrations of chemicals in the subsurface. In addition, this soil gas survey has provided a comprehensive plant-wide assessment to determine if additional sources or areas of elevated chemical concentrations might exist which had not been previously discovered.

5.1 Discussion of Results by Area

Specific areas of the plant where elevated levels of chemicals were suspected and which were addressed by this soil gas survey include the following:

- Former auto salvage yard in the north-central portion of the plant in the vicinity of soil gas points SG-12, and SG-67 through SG-70,
- Former clarifiers in the western portion of Building 76A (SG-79 and SG-82),
- An above ground hazardous materials storage area in the western portion of Building 76A (SG-83),
- Former hydraulic lifts inside Building 76A (SG-84, SG-91, and SG-92),
- Former underground storage tanks, piping, and dispenser islands around Building 76A,
- Two possible PCE surface spill areas; one south of the dispensing islands and one along the eastern property boundary,
- A former vehicle storage area located south of Building 76A and west of the former USTs (SG-119 through SG-122, SG-133 through SG-136).

Auto Salvage Yard

Data for the area of the former auto salvage yard consisted of samples from five soil gas points at a depth of five feet (SG-12, SG-67,68,69,70) and from one point at a depth of 10 feet (SG-12). Data distributions for the chemicals of concern, shown on Figures 4-1, 4-3, 4-5, and Plate 1, indicate that the only compounds detected above 1 ug/l at this

location were PCE and 1,1-DCE. PCE was detected at a concentration of 1.1 ug/l (SG-68) and 5.8 ug/l in the 5-foot sample from SG-12. All other PCE concentrations were less than 1 ug/l. 1,1-DCE was detected at concentrations ranging from 1.5-2.7 ug/l in four of the 6 samples from this location. No other chemicals were detected at concentrations exceeding 1 ug/l. The single sample collected at a depth of 10 feet (SG-12) contained only 1,1-DCE at a concentration exceeding 1 ug/l.

Western Portion of Building 76A (Clarifiers, Hydraulic Lifts, Storage Areas)

Data from the western portion of Building 76A included 19 sampling locations at a depth of 5 feet, one sample location at a depth of 10 feet (SG-83), and five samples from a depth of 20 feet. Compounds detected in this area include 1,1-DCE, PCE, and TCE (Figures 4-2, 4-4, 4-6, 4-8, and Plate 1). PCE was detected in all of the samples, with a maximum concentration in the five foot samples of 8.5 ug/l (SG-80) and a maximum concentration in the 20-foot samples of 10 ug/l (SG-84). 1,1-DCE was detected in most of the samples in this area at relatively uniform concentrations ranging from 1.3-6.1 ug/l. TCE was detected in approximately one-half of the samples at a maximum concentration of 1.3 ug/l.

Horizontal gradients, which might serve to pinpoint a specific source, were not readily discernible in this area for any of these chemicals. Likewise, no significant vertical gradients could be identified when comparing the data at the 5-foot depth and the 20-foot depth. Table 5-1 shows the comparison of VOC concentrations between the 5-foot samples and the 20-foot samples.

TABLE 5-1
Data Comparison Between 5' and 20' Samples, Western Portion of Building 76A
 (concentrations in ug/l)

Point	PCE (5')	PCE (20')	TCE (5')	TCE (20')	DCE (5')	DCE (20')
SG-79	3.0	3.1	0.25	0.26	ND	ND
SG-82	0.68	0.84	ND	ND	4.2	1.3
SG-83	5.7	5.9	0.14	0.16	2.1	ND
SG-84	8.3	10	1.3	0.92	3.8	2.4
SG-91	0.94	2.3	0.072	0.1	4.1	ND

USTs, Dispenser Islands, and Surface Spill Area

The portion of Building 76A which included the former USTs, dispensing islands, and the reported surface spill area south of the islands contained the highest concentrations of

PCE and TCE reported during the soil gas survey. Concentrations of PCE in this area generally exceeded 10 ug/l, with an area of concentrations greater than 100 ug/l centered on the dispenser islands and the area south of the islands. The area directly around the location of the former USTs showed the lowest PCE and TCE concentrations in this area, probably due to the excavation of soil and replacement with backfill which had occurred during removal of the tanks. 1,1-DCE was also detected in this area of the plant, again at relatively uniform concentrations of 2.0-7.0 ug/l at the 5-foot depths.

Deeper soil gas samples, at depths of 20-25 feet, were collected at 11 sample points in this area. Table 5-2 shows the comparison of data between the 5-foot samples and the 20-25 foot samples at these 11 locations.

TABLE 5-2
Data Comparison Between 5' and 20-25' Samples, USTs/Dispensers Area
 (concentrations in ug/l)

Point	PCE (5')	PCE (20-25')	TCE (5')	TCE (20-25')	DCE (5')	DCE (20-25')
SG-102	90	6.3	6.7	1.6	ND	12
SG-105	250	190	57	280	ND	2.3
SG-111	7.1	54	ND	11	3.4	2
SG-114	2200	0.54	0.1	2	2.7	14.4
SG-115	110	0.19	ND	1.1	ND	2.6
SG-124	8.3	16	ND	1.6	7.0	3.1
SG-125	37	57	ND	5.2	6.0	2.7
SG-127	500	140	8.8	9.2	2.2	2
SG-138	22	18	ND	ND	2.9	2.3
SG-150	100	3.8	2.2	0.23	2.5	ND
SG-158	54	6.2	0.69	0.53	2.2	1.3

PCE concentrations generally decreased with depth although concentrations greater than 100 ug/l were still found at two of the deep sampling locations. Increases in PCE concentrations occurred at only two locations, SG-124 and SG-125. These samples were collected at depths of 25 feet in the area of the former USTs. These data most likely represent a slight increase in concentrations between the backfill material in the tank excavation cavity and the native soil beneath.

Both TCE and 1,1-DCE concentrations showed a slight increase with depth at several of the sample locations. However, the differences were generally minor and do not appear to indicate a significant vertical gradient, with the possible exception of TCE at SG-105. This point was located directly beneath one of the former dispensers and is also located in the area where the highest PCE concentrations were detected.

Eastern Boundary Surface PCE Spill Area

Seven soil gas samples at six locations were collected along the eastern perimeter boundary of the plant in the area where a former above ground PCE holding tank had been temporarily located. The tank had been placed at this location for a brief period due to reported product contamination problems in the main underground supply tank. Reportedly, surface spills may have occurred in this area during product transfer operations.

Six soil gas samples at a depth of 5 feet and one sample at a depth of 20 feet were collected in this area at points SG-117, 118, 131, 132, 145, and 146. PCE was detected in all samples with concentrations ranging from 15-31 ug/l in the 5-foot samples and 1.1 ug/l in the single 20-foot sample (SG-146). 1,1-DCE was detected in four of the seven samples at uniform concentrations ranging from 2.7-3.2 ug/l. TCE was detected in one sample at a concentration of 0.14 ug/l and 1,1,1-TCA was detected in one sample at a concentration of 2.4 ug/l.

Vehicle Storage Area

Eight 5-foot soil gas samples were collected in the former vehicle storage area located south of Building 76A and west of the former USTs. No samples were collected in this area at depths greater than 5 feet. PCE was again the most significant chemical detected in this area, with concentrations ranging from 3.3-15 ug/l. PCE was detected at all eight sampling locations. 1,1-DCE was detected at six of the eight locations with uniform concentrations ranging from 2.8-4.4 ug/l. TCE was detected at only one location (SG-122) at a concentration of 0.41 ug/l.

5.2 Recommendations

These data suggest that most of the areas of the plant investigated during this soil gas survey do not contain significantly elevated levels of chemicals in the soil gas (i.e., >10 ug/l). Areas where chemical concentrations exceeded this nominal level were located exclusively in the northeastern portion of the plant, around Building 76A. Elevated levels of chemicals were not found outside the Building 76A area, which is consistent with the findings of the previous subsurface investigations at the plant.

In the former dispenser/surface spill area of Building 76A, where the most significant concentrations of chemicals were encountered, the vertical extent of PCE/TCE in the soil gas has not been fully determined. A focused Feasibility Study/Remedial Action Plan will be prepared by Lockheed to address the vertical distribution of chemicals in the vapor phase. The FS/RAP will address remedial alternatives that may be utilized to remediate the vadose zone soils in and around the former Building 76A area.

LOCKHEED MARTIN

June 1992 site investigation: soil samples were analyzed for metals

limits of excavation

FINAL REPORT OF SOIL REMEDIATION
FOR
BUILDING 76A
LOCKHEED PLANT A-1 SOUTH
BURBANK, CALIFORNIA

Prepared By:

Lockheed Martin Corporation
Burbank Program Office
2550 North Hollywood Way, Suite 506
Burbank, California 91505

MAY 22, 1995

Author:

Scott Warren
Project Coordinator
R.G. No. 00026

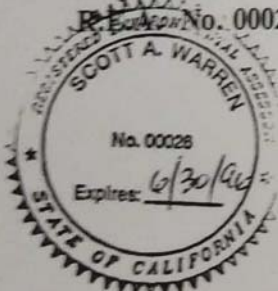

Registered Reviewer:

David Jones
Senior Geologist
R.G. No. 5812

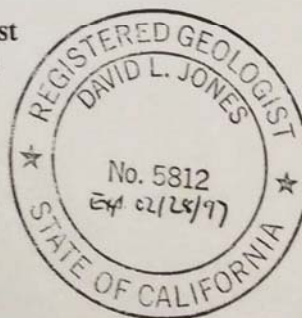

INTRODUCTION

SECTION 6.0

SECTION 2.0

SECTION 3.0

TABLE OF CONTENTS

	Page
1.0 INTRODUCTION	1
1.1.0 Purpose and Objectives	1
2.0 FACILITY BACKGROUND	2
2.1.0 Site Description	2
2.1.1 Building 76A	2
2.1.2 Building 76A Demolition	3
2.2.0 Regional Geology and Hydrogeology	4
2.2.1 Regional Geology	4
2.2.2 Regional Hydrogeology	5
2.2.3 Local Subsurface Conditions	5
3.0 PREVIOUS ENVIRONMENTAL SITE INVESTIGATIONS	6
3.1.0 Underground Leak Detection Investigation	6
3.2.0 Preliminary Site Assessment	6
3.3.0 Tank Closure Report	9
3.4.0 Environmental Assessment	9
3.5.0 Site Investigation and Characterization	10
3.6.0 Soil-Gas Survey	11
3.6.1 Five Foot Depth	11
3.6.2 Twenty Foot Depth	11
3.7.0 Soil Characterization Field Study	13
3.7.1 Soil Borings	13
3.7.2 Soil-Gas Survey	15

limits of excavation

JUNE 1972 SITE INVESTIGATION; soil samples were analyzed for metals

IMMEDIATE OF EXCAVATION

June 1992 site investigation: soil samples were analyzed for metals

TABLE OF CONTENTS (CONTINUED)

	<u>Page</u>
3.8.0 <u>Previous Geotechnical Study</u>	16
3.9.0 <u>Summary of Previous Environmental Investigations</u>	17
4.0 <u>PLANT A1 SOUTH, BUILDING 76A SOIL REMEDIATION</u>	19
5.0 <u>SCOPE OF WORK</u>	21
5.1.0 <u>Task 1, Preparation of a Site Safety and Health Plan</u>	21
5.2.0 <u>Task 2, Completion of Underground Obstruction Clearance</u>	21
5.3.0 <u>Task 3, Construction of the Excavations for Soil Removal</u>	22
5.3.1 Excavation One - PCE Dispenser	22
5.3.2 Excavation Two - Used Oil UST	24
5.3.3 Excavation Three - Hydraulic Lift	25
5.3.4 Excavation Four - Ramp Area	25
5.4.0 <u>Task 4, Collection of Verification Soil Samples</u>	26
5.5.0 <u>Task 5, Completion of Laboratory Analysis of Soil Samples</u>	27
5.6.0 <u>Task 6, Backfilling and Compaction of Excavations</u>	38
5.7.0 <u>Task 7, Handling and Disposal of Excavated Soil</u>	38
5.7.1 Rinsate Water	38
5.7.2 Excavated Soil	38
6.0 <u>SUMMARY</u>	56

INTRODUCTION
SECTION 6.0

June 1992 site investigation. soil samples were analyzed for metals

limits of excavation

TABLE OF CONTENTS (CONTINUED)

LIST OF FIGURES

Figure

- 1 Vicinity Map and Plant A1 Complex Schematic Diagram.
- 2 A1 South Parcel Plot Plan.
- 3 (Former) Building 76A Plot Plan.
- 4 (Former) Building 76A Plot Plan with Soil Boring and Soil-Gas Sample Collection Locations.
- 5 Eastern Portion of Building 76A Detail Map with PCE Concentrations in Excess of 0.5 mg/kg or (0.5 mg/l-air) at 3 to 5 foot depth.
- 6 Cross Section A - A' Schematic.
- 7 (Former) Building 76A Plot Plan with Soil Excavation Locations.
- 8 Soil Boring Locations, Eastern Portion of Building 76A.
- 9 Plant A1 South, Eastern Portion of the Former Building 76A, Excavation One, Depths of 5 to 7 feet.
- 10 Plant A1 South, Eastern Portion of the Former Building 76A, Excavation One, Depths of 7 to 16 feet.
- 11 Plant A1 South, Eastern Portion of the Former Building 76A, Excavation One, Depths of 5 to 10 feet.
- 12 Plant A1 South, Eastern Portion of the Former Building 76A, Excavation One, Depths of 20 to 29 feet.
- 13 Plant A1 South, Eastern Portion of the Former Building 76A, Excavation Cross Section Schematic B - B', C - C'.
- 14 Plant A1 South, Central Portion of the Former Building 76A, Excavation Two, Depths of 3 to 9 feet.
- 15 Plant A1 South, Western Portion of the Former Building 76A, Excavation Three, Depths of 3 to 13 feet.
- 16 Plant A1 South, Eastern Portion of the Former Building 76A, Excavation Four, Ramp Excavation, Depths of 3 to 11 feet.
- 17 Plant A1 South, Eastern Portion of the Former Building 76A Excavation Four, Ramp Excavation, Depths of 11 to 13 feet.

IMTS of excavation

June 1992 site investigation: soil samples were analyzed for metals

TABLE OF CONTENTS (CONTINUED)

LIST OF TABLES

<u>Table</u>		<u>Page</u>
1	List of Former Building 76A Underground Storage Tanks (UST's) and Clarifiers	3
2	Summary of Laboratory Analysis Results for 1988 through 1989	8
3	Summary of Laboratory Analysis Results for Tank Closure at Plant A1 South, Building 76A	9
4	Summary of Selected PCE Concentrations Detected in Soil-Gas Probes and Soil Borings, Plant A1 South, Building 76A	12
5	Plant A1 South, Building 76A Area, PCE Concentrations Detected in Soil Samples	14
6	Plant A1 South, Building 76A Area, PCE Concentrations Detected in Soil Gas	16
7	Plant A1 South, Building 76A Summary of Previous Environmental Investigations and Laboratory Analysis Results for Soil Samples Containing Concentrations of PCE Greater than 1.0 mg/kg and Collected from a Depth of Greater than 5 feet	17
8	Summary of Excavation Statistics	26
9	Plant A1 South, Building 76A, Excavation One, PCE and TPH Concentrations Detected in Verification Soil Samples Collected from Depths of 2 to 4 feet, 5 to 7 feet, 7 to 16 feet, 20 to 29 feet and 5 to 10 Feet	28 - 33
10	Plant A1 South, Building 76A, Excavation Two, PCE and TPH Concentrations Detected in Verification Soil Samples Collected from Depths of 3 to 9 Feet	34
11	Plant A1 South, Building 76A, Excavation Three, PCE and TPH Concentrations Detected in Verification Soil Samples Collected from Depths of 3 to 13 Feet	35
12	Plant A1 South, Building 76A, Excavation Four (Ramp Excavation), PCE and TPH Concentrations Detected in Verification Soil Samples Collected from Depths of 3 to 11 Feet and from 11 to 13 Feet	36 - 37
13	Plant A1 South, Building 76A, Excavation One, Summary of PCE Concentrations Detected in Roll-off Bin Soil Samples	40 - 51
14	Plant A1 South, Building 76A, Excavation Four, Summary of PCE Concentrations Detected in Roll-off Bin Soil Samples	52 - 53
15	Plant A1 South, Building 76A, Excavations Two and Three, Summary of PCE and TRPH Concentrations Detected in Stockpile Soil Samples	55

IMATS OF EXCAVATION

June 1992 site investigation, soil samples were analyzed for metals

Lockheed Martin Corporation
Corporate Headquarters
2600 California Street, Burbank, CA 91561-1500
Telephone: (818) 835-7000

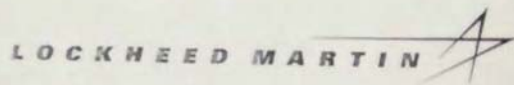

1.0 INTRODUCTION

Lockheed Martin Corporation [formerly, Lockheed Environmental Systems and Technologies Company (LESAT), Burbank Program Office] prepared this Final Report of Soil Remediation to document the final phase of investigation and the subsequent soil remediation for Plant A1 South. The remediation consisted of the excavation and disposal of soil containing Tetrachloroethene (PCE), diesel fuel, and oil or hydraulic fluid from the Building 76A area. The excavation, transport and disposal of soil was completed in May, 1995, under the observation and direction of the California Regional Water Quality Control Board (CRWQCB) and in accordance with the Plant A1 South Soil Remediation Workplan prepared by LESAT (January 1995).

The remediation of the shallow soil in the Plant A1 South, Building 76A area was required by the CRWQCB. Plant A1 South is located at the southwest corner of Hollywood Way and Vanowen Street in Burbank, California. Figure 1 presents a vicinity map and schematic diagram of the A1 complex which includes Plant A1 North, A1 East and A1 South. Figure 2 presents a plot plan of the Plant A1 South facility. Plant A1 South includes buildings 76 and 81, parking lots 11, 11A, 12 and 20, and the former Building 76A. Plant A1 South was decommissioned in the first quarter of 1992. All operating equipment and personnel were removed in 1992.

Building 76A and all underground structures were removed from the site during site demolition in 1992. PCE affected soil was detected at Building 76A in the former Underground Storage Tank (USTs) area. The locations of the USTs are shown on Figure 3. The affected areas were discovered and characterized by the Environmental Assessment (McLaren, 1992), the completion of soil borings in the vicinity of the former Building 76A (ASL Consulting Engineers, 1992), by the completion of a soil vapor survey (ASL Consulting Engineers, 1993) and the Soil Characterization Field Study (contained in this report).

1.1.0 Purpose and Objectives

The soil remediation of the Building 76A area was performed to remove the affected soil and reduce the possibility of surface exposure or impact to the groundwater. The soil remediation consisted of excavating the affected soil and transporting the soil to an appropriate disposal site. Lockheed Martin Corporation prepared this report for submittal to the Los Angeles Region of the CRWQCB to document the results of the soil remediation.

SECTION 5.0

SECTION 6.0

SECTION 2.0

SECTION 3.0

SECTION 4.0

ITEMS OF EXCAVATION

(Investigation: soil samples were analyzed for metals)

2.0 FACILITY BACKGROUND

The Lockheed Martin Corporation Plant A-1 South parcel is rectangular in shape and consists of a 19.6 acres. The parcel is bounded by Hollywood Way on the east, Vanowen Street on the north, Valhalla Avenue on the south and a cemetery on the west (see Figure 1). The parcel was used for agricultural purposes and as a dairy farm until the 1940s, at which time Lockheed began using portions of the property to support their Burbank aircraft manufacturing facilities.

From the 1940s through the 1960s the land had various uses including parking for Lockheed employees, small restaurants bordering Vanowen Street, and an auto salvage yard. Building 76 and Building 76A were constructed as portions of a Unimart retail sales facility in the 1960s. Building 76A was used as a gasoline service station for the Unimart facility until Lockheed began using Building 76 and Building 76A. Lockheed used the buildings through the 1970s, 1980s and up to 1992 for procurement offices. The western 40 percent of the parcel has since been sold to others (see Figure 2).

2.1.0 Site Description

Asphalt or concrete paving covers approximately 75 percent of the parcel surface. An additional 17 percent is covered by Building 76 and Building 81(owned by others). The remaining eight percent of the parcel was occupied by Building 76A and the associated parking area (see Figure 2). The entire site, including Buildings 76, 81 and parking lots 11, 11A, 12, 20 and the Building 76A area are enclosed by a chain-link fence. Lockheed presently owns the eastern 60 percent of the site. Access to the Lockheed owned portion of the parcel is limited to authorized personnel.

The north-eastern corner of Plant A1 South which includes the location of the former building 76A and the surrounding area was the focus of this remediation (see Figure 2 and Figure 3). The former Building 76A site area is not surfaced at this time. A soil sealer is applied periodically to control weed growth and dust. The site surface has a slight gradient towards the southwest. A groundwater monitoring well (A1 CW-9) and a storm drain are present in the north-eastern corner of the site near the intersection of Vanowen Street and Hollywood Way, as shown on Figure 3.

2.1.1 Building 76A

Building 76A was operated as a auto service center and was used by Lockheed for fleet vehicle maintenance and fueling. This facility included USTs, dispenser islands and piping, below-grade hydraulic lifts, clarifiers, and above ground storage areas for hazardous materials. Figure 3 presents a site plot plan with the details of the former Building 76A area. The eastern-most UST

June 1992 site investigation: soil samples were analyzed for metals

17MMS OF EXCAVATION

SECTION 5.0

SECTION 6.0

APPENDIX B

LOCKHEED MARTIN BLDG. 76A
FINAL REPORT

(A1-N) was used to store PCE and served as a central supply point for Lockheed's other plants in Burbank. The PCE was dispensed to tanker trucks and transported to the various Lockheed Burbank plants.

2.1.2 Building 76A Demolition

The demolition of Building 76A was conducted during February-April 1992, demolition activities included removal of the four USTs and associated piping and dispensers; removal of the building, floor slab, and foundations; and removal of all below grade improvements including hydraulic lifts, clarifiers, storm drains, utilities and sewers. During the demolition process, areas of stained soil were noted, and soil samples were collected to determine if elevated concentrations of regulated chemicals were present. Shallow stained soil was found in the western portion of Building 76A and around the USTs, piping, and dispenser islands. Several site investigations were performed and the stained soil was found to be affected by solvents and petroleum hydrocarbons. The affected soil excavated during the UST removals and building demolition was sent off-site for disposal. A report on the demolition monitoring and soil sampling was prepared by ASL in April 1992.

A total of four, single walled, steel, 12,000 gallon underground storage tanks (USTs): one, 550 gallon, single walled, steel, used oil tank; one concrete 1600 gallon clarifier; and seven dispensers were removed from the site. The two western-most 12,000 gallon USTs contained unleaded fuel (see Figure 3), the third 12,000 gallon UST (central) contained diesel fuel and the fourth contained PCE. The fuel and PCE UST's were pressure tested in August of 1985 and found to be tight. Table 1 (below) presents a summary of the liquid storage tanks that were present at Building 76A.

TABLE 1
List of Former Building 76A
Underground Storage Tanks (USTs)
and Clarifiers:

<u>Id</u>	<u>Type/Capacity</u>	<u>Use/Contents</u>	<u>Status/Yr</u>
A1-F8	UST/12,000 Gal. Steel	Unleaded Fuel	Removed/92
A1-F9	UST/12,000 Gal. Steel	Unleaded Fuel	Removed/92
A1-F10	UST/12,000 Gal. Steel	Diesel Fuel	Removed/92
A1-N	UST/12,000 Gal. Steel	Tetrachloroethene	Removed/92
A1-U	UST/550 Gal. Steel	Used Oil	Removed/85
A1-V	Clarifier/1,600 Gal. Conc.	Steam Clean Water	Removed/92*

* Clarifier A1-V was installed in 1988.

The tanks and clarifier were removed under the supervision of an Inspector of the City of

Burbank Fire Department (CBFD). The Inspector directed the collection of 21 soil samples from beneath the removed tanks, associated product lines, and dispenser islands. Eight soil samples were collected from beneath the USTs, nine soil samples were collected from beneath the product piping, and four soil samples were collected from beneath the dispenser islands. Soil samples were collected from depths approximately 5 feet below the tank invert and the product piping. Appendix B, Section 1.0 presents a summary of the laboratory analytical results from the UST removal and soil sampling and a plot plan showing the soil sample collection locations.

Based on the laboratory analytical results of the soil samples collected, the soil in the vicinity of the line from the PCE tank and beneath the dispenser were found to contain PCE. Diesel fuel was also found to be present beneath the dispenser area with the PCE. In addition to the USTs, ten hydraulically operated vehicle lifts were removed from the inside of Building 76A. Hydraulic fluid or oil was found to be present in the soil beneath and around several of the former vehicle lifts.

Imported soil backfill brought in as a portion of the demolition activities was placed into the UST excavation on February 28, and 29, 1992 and compacted to 90 percent relative compaction.

2.2.0 Regional Geology and Hydrogeology

2.2.1 Regional Geology

Plant A1 South is located south and west of the Verdugo Mountains within the southeastern San Fernando Valley. The San Fernando Valley is an alluvial basin that is approximately 23 miles long and 12 miles wide and contains up to 1000 vertical feet of alluvium material. The alluvium includes [from youngest (top) to oldest (bottom)]:

- ▶ Younger Alluvium (0 to 10,000 years old),
- ▶ Older Alluvium (10,000 to 1 million years old), and the
- ▶ Saugus Formation (1 to 2 million years old)(Oakshott, 1958; Johnson et. al., 1973 as reported by ASL, 1992).

The Younger Alluvium is composed primarily of an accumulation of boulders, coarse to fine gravel and sand which was deposited as coalescing alluvial fans west of the Verdugo Mountains. The Older Alluvium mainly consists of coarse unconsolidated sand and gravel with minor amounts of clay [State Water Resources Control Board (SWRCB), 1962 as reported by ASL, 1992]. The Saugus Formation unconformably overlies an older Tertiary Geologic Age (1.6 to 66.4 million year old) marine sediment.

The Verdugo Fault extends under the alluvium between the Verdugo Hills and the Pacoima Hills, and lies approximately 1.1 miles northeast of Plant A1 South. This fault displaces the pre-

JUNE 1992 - SITE
INVESTIGATION,
SOIL SAMPLES WERE
ANALYZED FOR METALS

limits of excavation

SECTION 5.0
SECTION 6.0

June 1992 site investigation; soil samples were analyzed for metals

LIMITS OF EXCAVATION

LOCKHEED MARTIN BLDG. 76A
FINAL REPORT

Cretaceous Geologic Age (greater than 66.4 million years old) granitic and metamorphic rock basement complex.

2.2.2 Regional Hydrogeology

The Plant A1 Complex is located within the San Fernando Groundwater Basin (SWRCB, 1962 as reported by ASL, 1992). The depth to groundwater was reported to be approximately 180 feet below the ground surface (LESAT, 1994).

According to the LESAT Monthly Groundwater Elevation Data Reports, the groundwater beneath the complex has risen approximately 20 feet since March of 1994 and has a gradient of approximately 0.002 feet per foot towards the southeast (LESAT, 1994; Hargis & Associates, 1992).

2.2.3 Local Subsurface Conditions

The soil beneath the site primarily consists of fill soil from the surface of the site to a depth of between five and ten feet. The fill reportedly consists of silty sand [Unified Soil Classification System, (USCS) classification SM]. (A copy of the USCS is presented in Appendix C.) Compacted fill is present in the former UST zone to a depth of 13 to 18 feet. The remainder of the soil beneath the site is reported to be composed of medium dense to dense, slightly moist to moist, fine to medium or coarse sand with trace silt (SW,SP). Gravel, cobbles or boulders have been reported to be present in the subsurface throughout the Burbank California area. Groundwater is present at a depth of approximately 180 feet beneath the site (well A-1-CW-9, northeast corner of the site) and perched groundwater has not been reported.

SECTION 5.0
SECTION 6.0
APPENDIX

3.0 PREVIOUS ENVIRONMENTAL SITE INVESTIGATIONS

Previous environmental site investigations performed at the site include the following:

- ▶ Underground Tank Leak Detection Investigation (Gregg and Associates, 1985),
- ▶ Preliminary Site Assessment; Tank A1-F8, A1-F9 and A1-N, Gasoline Station, Plant A1, Lockheed Aeronautical Systems Company, Burbank California (ENSR, 1990),
- ▶ Tank Closure Report, Plant A1 South, 2311 North Hollywood Way, Burbank California (Converse Environmental West, 1992),
- ▶ Environmental Assessment (McLaren/Hart, 1992),
- ▶ Site Investigation and Characterization (ASL, 1992),
- ▶ Soil-Gas Survey (ASL, 1993),
- ▶ Soil Characterization Field Study (Lockheed Martin Corporation, 1994-95).

A summary of the significant findings from the previous environmental investigations are presented below.

3.1.0 Underground Leak Detection Investigation

Gregg and Associates (Gregg) performed an environmental subsurface soil investigation in the vicinity of the former Building 76A USTs in 1985 and 1986. The investigation included the drilling of 14 soil borings in the UST area and the installation of vapor monitoring wells. The borings ranged from 15 to 40 feet in depth and a total of 17 soil samples were collected from the soil borings and submitted to the laboratory. The samples were then analyzed for the presence of PCE. PCE was not detected in any of the soil samples submitted to the laboratory for analysis. A summary of the laboratory analysis results are presented in Appendix B, Section 1.0. A summary of the sample locations and the laboratory analysis results for the PCE are presented in Table 2 of this report. The soil boring locations are shown on Figure 3.

3.2.0 Preliminary Site Assessment

ENSR Consulting and Engineering (ENSR) continued the subsurface soil investigation around the Building 76A USTs in December 1988 through June of 1989 (ENSR, 1990). This investigation included the installation of 14 additional soil borings in the vicinity of the four, 12,000 gallon fuel USTs. The laboratory analysis results included TPH, benzene, toluene, ethylbenzene, xylene, PCE, 4-methyl 2-pentanone and acetone. A total of 27 soil samples were collected from the soil borings and analyzed for the presence of PCE. PCE was detected in four of the soil samples collected, they were: boring EA1-4N (3 foot depth); EA1-5N (2.5 foot depth); EA1-6N (4 foot depth) and EA1-8N (5 foot depth). TPH, toluene and xylene were also detected in the sample recovered from boring

limits of excavation

June 1992 site investigation, soil samples were analyzed for metals

LIMITS OF EXCAVATION

June 1992 site investigation. soil samples were analyzed for metals

**LOCKHEED MARTIN BLDG. 76A
FINAL REPORT**

EA1-6N at a depth of 4 feet. All four of the soil samples containing PCE were collected from the southwestern dispenser area (see Figure 3). Table 2 presents a summary of the laboratory analysis results for PCE generated during the investigation performed by Gregg and Associates (1985 and 1986) and the ENSR investigation (1988 and 1989). A summary of the laboratory analysis results from the Preliminary Site Assessment are presented in Appendix B, Section 2.0.

Gregg and Associates	ENSR				
Sampling No.	Depth	PCE Conc.	Sampling No.	Depth	PCE Conc.
ATM-MV1	13'	NO	EA1-N	13'	NO
ATM-MV1	15'	NO	EA1-N	40'	NO
ATM-MV2	13'	NO	EA1-4N	3'	41.80 mg/kg
ATM-B1	5'	NO	EA1-5N	2.5'	14.20 mg/kg
ATN-B1	Composite	NO	EA1-4N*	4'	2.40 mg/kg
ATN-B2	Composite	NO	EA1-7N	4.5'	NO
ATN-TB1	8'	NO	EA1-5N	3'	703 mg/kg
ATN-TB1	10'	NO	EA1-8N	30'	NO
ATN-TB1	32'	NO	EA1-8N	40'	NO
ATN-TB2	4'	NO	EA1-8N	17'	NO
ATN-TB2	10'	NO	EA1-8N	47'	NO
ATN-TB2	32'	NO	EA1-8N	57'	NO
ATN-TB4	7'	NO	EA1-8N	32'	NO
ATN-TB4	10'	NO	BA1-8N	47'	NO
ATN-TB4	15'	NO	EA1-8N	48'	NO
ATN-TB4	27'	NO	EA1-11N	30'	NO
ATN-TB4	25'	NO	EA1-12N	39'	NO
			EA1-13N	40'	NO
			EA1-13N	23'	NO
			EA1-13N	15'	NO

limits of excavation

June 1992 site investigation, soil samples were analyzed for metals

Table 2
Summary of Laboratory
Analysis Results for 1988 through 1989
(Reported in mg/kg)

Gregg and Associates			ENSR		
<u>Boring No.</u>	<u>Depth</u>	<u>PCE Conc.</u>	<u>Boring No.</u>	<u>Depth</u>	<u>PCE Conc.</u>
A1F10-MV1	15'	ND	EA1-N	15'	ND
A1N-MV1	15'	ND	EA1-N	40'	ND
A1N-MV2	15'	ND	EA1-4N	3'	41.500 mg/kg
A1N-B1	5'	ND	EA1-5N	2.5'	15.200 mg/kg
A1N-B1	Composite	ND	EA1-6N*	4'	2.460 mg/kg
A1N-B2	Composite	ND	EA1-7N	4.5'	ND
A1N-TB1	8'	ND	EA1-8N	5'	.008 mg/kg
A1N-TB1	16'	ND	EA1-8N	30'	ND
A1N-TB1	32'	ND	EA1-8N	40'	ND
A1N-TB2	8'	ND	EA1-9N	15'	ND
A1N-TB2	16'	ND	EA1-9N	40'	ND
A1N-TB2	32'	ND	EA1-9N	50'	ND
A1N-TB4	5'	ND	EA1-10N	38'	ND
A1N-TB4	10'	ND	EA1-10N	43'	ND
A1N-TB4	15'	ND	EA1-10N	48'	ND
A1N-TB4	20'	ND	EA1-11N	20'	ND
A1N-TB4	25'	ND	EA1-11N	30'	ND
			EA1-11N	40'	ND
			EA1-12N	23'	ND
			EA1-12N	33'	ND
			EA1-12N	43'	ND
			EA1-13N	23'	ND
			EA1-13N	33'	ND
			EA1-13N	43'	ND

ENSR

<u>Boring No.</u>	<u>Depth</u>	<u>PCE Conc.</u>
EA1-14N	5'	ND
EA1-14N	30'	ND
A1-14N	40'	ND

NA Indicates not analyzed.
 ND Indicates not detected.
 * Indicates that TPH, toluene and xylene was also detected in this soil sample.
 Test Methods: Gregg and Associates (methods undetermined).
 ENSR-December 1988 through 1989
 ENSR June 1989

TPH by USEPA Method 8015-Modified for gasoline.
 Volatile Organic Constituents (VOC) by USEPA Method 8240.

Bold Lettering indicates elevated concentrations of VOC constituents detected.

June 1992 site investigation, soil samples were analyzed for metals

limits of excavation

3.3.0 Tank Closure Report

Converse Environmental West (CEW) observed the excavation and removal of four 12,000 gallon USTs and the associated dispensers during late February, 1992. A total of eight soil samples were collected from below the former USTs, nine soil samples were collected from below the former piping and four soil samples collected from beneath the former dispenser. Table 3 presents a summary of the laboratory analysis results for PCE. Appendix B, Section 3 presents copies of the laboratory analysis results from the CEW report (CEW, 1992)

Table 3
Summary of Laboratory Analysis Results
for Tank Closure
at Plant A1 South, Building 76A

<u>USTs*</u>		<u>Piping**</u>		<u>Dispensers**</u>	
Location	PCE Conc.	Location	PCE Conc.	Location	PCE Conc.
A1-F8-1A	NA	PL1	NA	D1 (SW)	NA
A1-F8-1B	NA	PL2	NA	D2 (NW)	NA
A1-F9-2A	NA	PL3	ND	D3 (NC)	NA
A1-F9-2B	NA	PL4	NA	D4 (SC)	1,600 mg/kg
A1-F9-3A	NA	PL5	NA		
A1-F9-3B	NA	PL6	NA		
A1-F10-4A	0.02 mg/kg	PL7	NA		
A1-F10-4B	ND	PL8	0.0007 mg/kg		
		PL9	0.0024 mg/kg		

NA Indicates not Analyzed
 ND Indicates not detected
 All concentrations reported in mg/kg
 PCE analysis by USEPA test method 8240
 USTs Underground Storage Tanks
 * Soil samples collected from a depth of 12.5 feet
 ** Soil samples collected from a depth of 6 feet
 SW Indicates that the sample was collected from the southwestern most dispenser (NW = northwest dispenser, N C = north center dispenser, and SC = south center dispenser)

3.4.0 Environmental Assessment

McLaren/Hart completed a Phase I Environmental Assessment (EA) of Plant A-1 South. The investigation involved a review of historical operating practices at the plant, interviews with employees, a site inspection, and aerial photo review. The purpose of the EA was to identify possible areas of environmental concern which might require further investigation. The EA report was submitted by McLaren/Hart in January, 1992 (McLaren/Hart, 1992).

SECTION 5.0
SECTION 6.0

June 1992 site investigation, soil samples were analyzed for metals

limits of excavation

LOCKHEED MARTIN BLDG. 76A
FINAL REPORT

The EA identified several areas of the plant, primarily in and around Building 76A, which were suspected to contain elevated concentrations of hydrocarbons in the subsurface. The features in the Building 76A area such as underground tanks, piping, hydraulic lifts, clarifiers, etc. were identified as potential sources. In addition, the review of historical operating practices revealed that surface spills of fuels and PCE had occasionally occurred at the dispensing islands and near the eastern perimeter fence where a temporary above ground PCE holding tank had been located. These areas were targeted for further subsurface investigation and are discussed in section 3.50 below.

3.5.0 Site Investigation and Characterization

Although investigation activities were performed prior to 1992 as part of Lockheed's UST compliance program, a comprehensive subsurface investigation had not been completed. Based on the information compiled in the EA and the observations from the demolition of Building 76A, a comprehensive subsurface investigation was performed in June 1992 by ASL Consulting Engineers (ASL). This investigation consisted of completing a total of 78 soil borings across the parcel. Fifty-eight of the borings were concentrated in the Building 76A area (ASL, 1992).

Forty-eight of the soil borings were completed to depths of 10 or 20 feet. Nine borings were completed to a total depth of 35 to 40 feet and one boring was completed to a depth of 80 feet. A total of 344 soil samples were collected from the 78 borings. Two-hundred and eight of the soil samples were collected from the 58 soil borings installed in the Building 76A area from a depth of 5 feet or below. A summary of the soil sample analysis results are presented in Appendix B, Section 4. Figure 4 presents the locations of soil borings completed in the Building 76A area during the 1992 investigation.

Soil samples were analyzed for the presence of metals, polychlorinated biphenyls (PCBs), Total Petroleum Hydrocarbons (TPH), and for Volatile Organic Compounds (VOCs), including PCE. The principal chemicals identified in the soil samples were diesel fuel, oil, and PCE. TPH (fuels and oils) was generally confined to the shallow subsurface soil above a depth of 10 feet in the western portion of Building 76A. Only one boring, B76A-46, showed significant concentrations of TPH at depths greater than 10 feet. In this boring, located at one of the dispenser islands, petroleum hydrocarbons were found in conjunction with PCE to a depth of 25 feet.

Elevated VOC concentrations were generally limited to the shallow subsurface soil in the eastern portion of Building 76A which included the underground storage tanks, piping and dispensing systems. The areas of the plant which contained elevated concentrations of PCE generally conformed with the areas where product dispensing, storage, and surface spills had been reported.

Following the demolition of Building 76A and the completion of the subsurface soil investigation,

SECTION 5.0

SECTION 6.0

APPENDIX B

SECTION 2.A

limits of excavation

limits of excavations

LOCKHEED MARTIN BLDG. 76A
FINAL REPORT

the CRWQCB requested, that Lockheed complete a soil gas survey at the plant to ensure that no source areas had escaped detection during the previous investigation and to confirm the results of the site characterization investigation. A summary of the soil-gas survey is presented in section 3.6.0 of this report.

3.6.0 Soil-Gas Survey

A total of 181 soil-gas samples were collected from 159 sampling locations across the parcel. Soil-gas samples were collected from a depth of five feet Below the Ground Surface (BGS). The soil samples were collected between September 23 and October 7, 1993. A soil-gas probe grid spacing of 100 feet was used across the majority of the Plant A1 South parcel. Soil-gas probes located in the Building 76A area were placed at 20 foot intervals.

One-hundred and nine of the soil-gas probes were completed in the Building 76A area. Eighty nine soil-gas samples were collected from a depth of five feet. The data collected from a depth of five feet was reviewed with a representative of the CRWQCB and the locations for 20 additional soil-gas samples to be collected from a depth of between 10 to 25 feet BGS were selected. Soil-gas samples collected in the former UST vicinity were collected from a depth of 25 feet BGS and the remainder of the soil-gas samples were collected at depths of between 10 and 20 feet. Figure 2 presents the locations of the soil gas probes across the entire parcel, and Figure 4 presents the locations of the soil-gas probes completed in the Building 76A area.

The soil-gas samples were analyzed for the standard list of 22 chlorinated and aromatic compounds required by the CRWQCB. Appendix B (Section 5.0, Table 4-5), presents a summary of the concentrations of analytes detected in the soil-gas survey.

3.6.1 Five Foot Depth

Twelve of the soil-gas samples collected from a depth of five feet, in the Building 76A area were found to contain concentrations of PCE in excess of 0.1 milligrams per liter in air (mg/l-air). The probes were numbered 104, 105, 113, 114, 115, 126, 127, 128, 140, 141, 142 and 150. Only one of these soil-gas samples was found to contain concentrations of PCE in excess of 1.0 mg/l-air. The probe location which was found to contain concentrations of PCE in excess of 1.0 mg/l-air was probe number 114 (2.2 mg/l-air). This sample was collected from the vicinity of the southern end of the western dispenser islands, adjacent to boring B76A-48. Figure 4 presents the soil-gas probe locations.

3.6.2 Twenty Foot Depth

Five of the above listed soil-gas probes (Probes Numbered 105, 114, 115, 127 and 150) were

limits of excavation

limits of excavations

SECTION 5.0

LOCKHEED MARTIN BLDG. 76A
FINAL REPORT

extended to a depth of 20 feet and re-sampled. None of the soil-gas samples collected from a depth of 20 feet were found to contain concentrations of PCE in excess of 1.0 mg/l-air.

Figure 5 presents a detail map of the eastern portion of Building 76A and the locations of the soil-gas probes and the approximate location of PCE concentrations greater than 0.5 mk/l-air or 0.5 mg/kg detected in the soil-gas samples collected from a depth of 20 feet. Figure 6 presents a cross section schematic of the subsurface beneath the former dispenser area. Table 4 below presents a summary of the concentrations of PCE detected in the soil-gas probes and the soil borings.

TABLE 4
Summary of Selected PCE Concentrations
Detected in Soil-Gas Probes and Soil Borings
Plant A1 South, Building 76A

<u>PROBE</u>	Depth	<u>Conc.*</u>	<u>BORING</u>	Depth	<u>Conc.**</u>
	5 Feet			20 Feet	
104	0.120	NA	B76A-6	0.008	0.0006
105	0.250	0.190	B76A-7	0.480	ND
113	0.190	NA	B76A-8	0.055	0.051
114	2.200	0.054	B76A-9	0.016	ND
115	0.110	0.019	B76A-10	0.180	0.0008
126	0.200	NA	B76A-11	NA	ND
127	0.500	0.140	B76A-12	NA	0.0030
128	0.320	NA	<i>B76A-46</i>	<i>44.0</i>	<i>160.0</i>
140	0.110	NA	B76A-47	0.0041	ND
141	0.210	NA	<i>B76A-48</i>	<i>0.039</i>	<i>0.0640</i>
142	0.130	NA	B76A-50	0.030	NA
150	0.100	0.004	B76A-57	0.0110	ND
			<i>B76A-58</i>	<i>ND</i>	<i>0.0250</i>

* Concentrations reported in mg/l-air by CRWQCB WIP method (Modified USEPA method 8010/8020)

** Concentrations reported in mg/kg (soil), by USEPA Test Method 8010/8020

NA Indicates Not Analyzed

ND Indicates Not Detected at the detection limits

All measurements equal to or in excess of 1.0 mg/l-air or 1.0 mg/kg are printed in normal bold lettering.

Sample locations containing concentrations of PCE which increased with depth are printed in bold italic lettering.

As can be seen from Table 4 above, only three of the 48 analyses presented in Table 4 (above) exceeded 1.0 mg/l-air or 1.0 mg/kg in soil.

limits of excavation

limits of excavations

3.7.0 Soil Characterization Field Study

Lockheed Martin Corporation installed a total of four additional soil borings and seven soil-gas probes in December 1994 and January 1995. The additional work was required by the CRWQCB to provide additional site characterization. The soil borings were installed in the former dispenser and vehicle lift areas to further evaluate the concentration of PCE, TPH and TRPH in the soil. The soil-gas probes were installed to further evaluate the vapor phase PCE plume. A brief description of each phase of the evaluation follows.

3.7.1 Soil Borings

Lockheed Martin Corporation installed a total of four additional soil borings. The first soil boring (B76A-59) was installed to a depth of 60 feet and was placed in the estimated location of boring B76A-48 to further characterize the soil column. The second soil boring (B76A-60) was installed to a depth of 60 feet and is located between the estimated location of boring B76A-46 area and soil-gas probe number 127. B76A-60 was installed to evaluate the soil condition south of the dispenser area. The third soil boring (B76A-61) was installed to a depth of 30 feet in the B76A-34 area to confirm the PCE concentrations of 2.5 mg/kg PCE at a depth of ten feet and non-detect at a depth of 15 feet. Soil boring four (B76A-62) is located near the estimated location of soil boring B76A-46 and was extended to a depth of 60 feet. Soil boring B76A-62 was installed to evaluate the condition of the soil beneath the dispenser. Figure 7 and 8 present the locations of the proposed soil borings.

Soil samples were collected from the soil borings at five foot intervals, beginning at a depth of five feet BGS. The soil samples were collected in general accordance with the Drilling Soil Sampling and Sample Handling Guidelines presented in Appendix C.

Selected soil samples collected from the borings were submitted to Curtis and Tomkins LTD., a analytical laboratory certified by the State of California. The soil samples selected for analysis, were based on field observations. Table 5 below presents a summary of the soil boring sample laboratory analysis results:

The upper 25 feet of the soil borings was allowed to remain undisturbed until completion of the soil sampling for the soil-gas probes during the soil excavations. A temporary seal was placed around the top of the borings and weighted plywood was placed over the soil to prevent excavation. Soil samples generated during the soil characterization were placed in 55 gallon drums and disposed of at the Lockheed Martin site. The remaining soil was placed in 55 gallon drums and disposed of at the Lockheed Martin site. Wash water was collected and disposed of at the Lockheed Martin site.

TABLE 5
Plant A1 South, Building 76A Area
PCE Concentrations Detected
in Soil Samples (mg/kg)
(December 28, 1994)

Soil Boring:	B76A-59	B76A-60	B76A-61	B76A-62
Depth: 5 Feet	NA	NA	ND ^{■**}	NA
10 Feet	ND [■]	0.012	ND ^{■**}	27.0
15 Feet	NA	NA	ND ^{■**}	NA
20 Feet	0.120 [■]	0.009	TD	0.008
25 Feet	NA	NA		NA
30 Feet	0.009	ND		0.010
35 Feet	NA	NA		NA
40 Feet	0.160	0.005		0.008
45 Feet	NA	0.005		NA
50 Feet	0.015*	ND		0.015
55 Feet	NA	NA		NA
60 Feet	0.031	0.009		0.015
65 Feet	TD	TD		TD

The soil samples collected from the soil borings were analyzed by United States Environmental Protection Agency (USEPA) Method 8240.

- NA Indicates not analyzed.
- TD Indicates that the total proposed depth was attained and the previously listed soil sample was the last soil sample obtained.
- ND Indicates that PCE was not detected at the detection limits (0.005 mg/kg for soil samples).
- * Indicates that the soil sample was collected at a depth of 52 feet due to poor recovery at 50 feet.
- ** Indicates soil sample tested by USEPA Method 1311 extraction method for the Toxicity Characteristic Leaching Potential (TCLP) VOC analysis by USEPA method 8240. All samples were Non-Detect for the presence of PCE leachate at the 0.005 $\mu\text{g}/\text{kg}$ detection limit.
- Indicates soil sample analyzed for the presence of lead by USEPA method 6010. All concentrations detected were less than 2.4 mg/kg.

The soil samples were accompanied to the laboratory by a chain-of-custody document from the time of sampling until the samples are received at the laboratory. A copy of the chain-of-custody document and the laboratory analysis results are presented in Appendix B, Section 6.0.

The upper 25 feet of the soil borings was allowed to remain un-filled after completion of the soil sampling for use as reference points during the soil excavation. A temporary seal was placed around the top of the boring and weighted plywood was placed over the seal (to await excavation).

Soil cuttings generated during the soil characterization were placed in 55 gallon DOT approved open top drums or was stockpiled on 10 mil visqueen type material and covered to await disposal. The soil cuttings were disposed of with the soil removed during the soil remediation. Wash water and equipment rinsate generated during the soil characterization was placed into one DOT 1A1, 55 gallon drum for temporary storage. A water sample was collected from the drum on March

limits of excavation

limits of excavations

LOCKHEED MARTIN BLDG. 76A
FINAL REPORT

3, 1995 and submitted to the laboratory for analysis. The sample was analyzed for the presence of TPH and PCE by USEPA method 8015 and 8240 respectively, and the sample analysis results were used to characterize the contents of the drum for disposal. The results of the analysis indicated that the contents of the drum were non-hazardous. Copies of the disposal documents are presented in Appendix F and will be discussed in Section 5.7.0 of this report.

3.7.2 Soil-Gas Survey

A total of seven soil-gas probes (SG-159, SG-160, SG-161, SG-162, SG-163, SG-164 and SG-165) were installed at the direction of the CRWQCB. Four of the probes (SG-162, SG-163, SG-164 and SG-165) were installed adjacent to and around the estimated location of soil boring B76A-46. Soil-gas probe locations are presented on Figure 7 and 8. The probes were advanced to a depth of 30 feet and prepared for the collection of a soil-gas sample. Soil-gas samples were collected at depths of 30, 35, 40, 45 and when possible at a depth of 50 feet (SG-164 and SG-165).

The remaining three soil-gas probes (SG-159, SG-160 and SG-162) were located approximately four feet from soil borings B76A-59, B76A-60 and B76A-61 respectively. Soil-gas samples were obtained from a depth of 30 feet, 35 feet, 40 feet and 45 feet in SG-159 and SG-160 and from depths of 5 feet, 10 feet, 15 feet and 20 feet in SG-161.

Table 6 (below) presents a summary of the PCE concentrations detected in the Soil-gas probes.

SECTION 5.0

SECTION 6.0

APPENDIX F

limits of excavation

limits of excavations

TABLE 6
Plant A1 South, Building 76A area
PCE Concentrations Detected
in Soil Gas (mg/l in air)
(December 23, 26 and 27, 1994)

Probe: Depth:	<u>SG-159*</u>	<u>SG-160</u>	<u>SG-161</u>	<u>SG-162</u>	<u>SG-163</u>	<u>SG-164</u>	<u>SG-165</u>
5 Feet	NA	NA	NA	NA	NA	NA	NA
10 Feet	1.751	1.355	0.021	NA	NA	NA	NA
15 Feet	1.172	0.167	0.017	NA	NA	NA	NA
20 Feet	0.0004	0.906	0.013	NA	NA	NA	NA
25 Feet	0.245	0.239	0.010	NA	NA	NA	NA
30 Feet	0.868	0.991	TD	1.161	0.458	0.802	0.308
35 Feet	0.264	0.327		1.236	0.789	0.006 1221	0.348
40 Feet	0.668	0.849		0.938	0.446	0.017	0.248
45 Feet	0.606	0.782		0.016	0.540	0.694	0.063
50 Feet	Refusal	0.630		Refusal	Refusal	0.006	0.194
55 Feet		Refusal				Refusal	Refusal
60 Feet							

* Indicates in-situ soil-gas concentration in Probe Number SG-159, as analyzed by the California Regional Water Quality Control Board (CRWQCB) Well Investigation Program (WIP) Method 8010 modified. The soil gas probes were purged at 150 milliliters per minute.

Refusal Indicates that the probe was not able to advance to the listed sampling depth and soil samples were not collected at this interval.

NA Indicates not analyzed.

TD Indicates total proposed depth was attained

The soil-gas samples were collected according to the CRWQCB WIP guidelines. A description of the WIP guidelines is presented in the ASL Soil-Gas Sampling workplan and report (see References).

3.8.0 Previous Geotechnical Study

A preliminary geotechnical study was performed in the Building 76A area by Converse Consultants West (CCW) in January, 1992. The study consisted of the excavation of four test pits to depths of ten feet. The soil lithology and shallow structure was described in accordance with the Unified Soil Classification System (USCS) as the excavations advanced. Relatively undisturbed soil samples were collected from two of the test pits in ring type samplers for consolidation tests and direct shear tests. Bulk soil samples were also collected for grain size analysis and compaction curves (maximum density/optimum moisture test). Figure 3 presents the locations of the excavations. The

SECTION 5.0

SECTION 6.0

APPENDIX B

limits of excavation

limits of excavations

SECTION 5.0

SECTION 6.0

LOCKHEED MARTIN BLDG. 76A
FINAL REPORT

excavations were backfilled and compacted with the backhoe bucket upon completion.

Trench number 2 was located near the eastern end of the former Building 76A. The soil samples collected from the pit were described as a gray, fine sand with some medium grains (SP according to the USCS classification), slightly silty, with lenses of sandy silt (ML). Soil moisture was tested and determined to be four percent moisture in the soil sample collected from Trench number 2.

3.9.0 Summary of Previous Environmental Investigations

Seven environmental investigations have been performed at the Lockheed Plant A1 South facility. Six of the investigations included the installation of soil borings or soil vapor probes in the building 76A area. Table 7 below presents a summary of the borings, soil-gas probes and the samples collected during the investigations and Figures 7 and 8 present the locations of the soil borings and probes.

Table 7

**Plant A1 South, Building 76A
Summary of Previous Environmental Investigations
and Laboratory Analysis Results for Soil Samples
Containing Concentrations of PCE Greater than 1.0 mg/kg and
Collected from a Depth of Greater Than 5 Feet**

<u>Investigation</u>	<u>Borings Installed</u>	<u>Probes Installed</u>	<u>Samples Collected</u>	<u>No. of Soil Samples with Greater than 1.0 mg/kg</u>
Gregg (1985-86)	14	0	19	0
ENSR (1988-89)	14	0	27	3
CEW (1992)	17	0	5	1
McLaren (1992)	0	0	0	0
ASL (1992)	58	0	208	7
ASL (1993)	0	109	109	1
LESAT (1994-95)	4	7	61	6
TOTAL	107	116	426	18

The soil samples listed below were found to contain concentrations of PCE in excess of 0.5 mg/kg or 0.5 mg/l-air.

- ▶ ENSR Affected Boring Numbers and Depth of Sample: EA1-4N, 3 foot; EA1-5N, 2.5 foot and EA1-6N, 4 foot.
- ▶ CEW Affected Boring Numbers and Depth of Sample: PL-3, 6 foot.
- ▶ ASL (1992) Affected Boring Numbers and Depth of Sample: B76A-17, 5 foot (affected) Non Detected (ND) at 10 foot; B76A-34, 10 foot (affected), ND at 15 foot; B76A-46, 5 foot (affected), 10 foot (affected), 15 foot (affected), 20 foot (affected) and 25 foot (affected), ND at 30 foot.
- ▶ ASL (1993) Affected Probe Number and Depth of Sample: 114, 5 foot.

limits of excavation

limits of excavations

**LOCKHEED MARTIN BLDG. 76A
FINAL REPORT**

Only 18 of the 426 soil samples which were submitted to the laboratory were found to contain concentrations of PCE in excess of 1.0 mg/kg . The measurements which exceeded 1.0 mg/kg or 1.0 mg/l-air were found in eleven of the soil borings (or sample locations, IE some of the borings or probes had at least two intervals which exceeded 1.0 mg/kg).

limits of excavation

limits of excavations

LOCKHEED MARTIN BLDG. 76A
FINAL REPORT

4.0 PLANT A1 SOUTH, BUILDING 76A SOIL REMEDIATION

LESAT met with the CRWQCB, Los Angeles Region on January 4, 1995 to discuss the soil clean-up goals for the Plant A1 South, Building 76A area. During the discussion, examples from the Interim Guidelines for Remediation of VOC Impacted Sites (CRWQCB, 1994) were reviewed as well as information specific to the Building 76A area. The site information discussed included the depth to the groundwater, the current condition of the groundwater and the Lockheed Martin Corporation groundwater recovery operation (the Burbank Operable Unit) which will be operating down gradient (southeast) of Plant A1 South.

Groundwater is present beneath the Plant A1 South area at a depth of approximately 180 feet below the ground surface. PCE has been detected in the groundwater beneath the Plant A1 South area in concentrations of up to 1,400 µg/L in well number A1-CW-9 (April 1994, LESAT, 1994). The Burbank Operable Unit (BOU) will be recovering and treating up to 9,000 gallons per minute of groundwater from the uppermost aquifer beneath the site. The groundwater beneath the Plant A1 South area has been modeled and is predicted to be within the capture zone of the BOU.

After considering the site specific factors mentioned above, the CRWQCB and LESAT agreed upon 0.150 mg/kg (0.150 mg/kg = 150 µg/kg) of PCE in soil as the target for meeting the remediation objectives for the planned soil excavation at the Plant A1 South, Building 76A site. The CRWQCB agreed with Lockheed Martin that the environmental assessments and evaluations performed at the site yielded the following areas of concern for the Building 76A area:

- ▶ Soil in the vicinity of the former southwestern fuel dispensers was found to contain elevated concentrations of TPH by California Environmental Protection Agency (Cal-EPA) test method 8015 modified for Diesel fuel, Total Recoverable Petroleum Hydrocarbons (TRPH) by United States Environmental Protection Agency (USEPA) test method 418.1 and PCE by USEPA test method 8010/8020. Trichloroethene (TCE) was found to be present in conjunction with the PCE. [Tank removal samples D-4 (5 foot-1,600 mg/kg-PCE), PL-4 (5 foot-400 mg/kg-TRPH) and PL-7 (5 foot-450 mg/kg-TRPH). Soil borings B76A-46 (5 foot-44 mg/kg-PCE, 10 foot-260 mg/kg-PCE, 15 foot-330 mg/kg-PCE, 20 foot-160 mg/kg-PCE and 25 foot-73 mg/kg-PCE)]. This area has been designated excavation number 1 (see Figure 7).
- ▶ Soil in the vicinity of the former used oil tank located south of the former Building 76A contained elevated concentrations of TRPH and PCE. (Soil boring B76A-17 at a depth of 5 feet-130 mg/kg-TRPH and 1.1 mg/kg PCE.) This area has been designated as excavation number 2 (see Figure 7).
- ▶ Soil in the vicinity of the former vehicle lifts specifically, near soil boring B76A-34

SECTION 5.0

SECTION 6.0

APPENDIX B

SECTION 7.0

limits of excavation

limits of excavations

**LOCKHEED MARTIN BLDG. 76A
FINAL REPORT**

contained elevated concentrations of PCE. (2.5 mg/kg PCE at a depth of ten feet and non-detect at a depth of fifteen feet.) This area has been designated as excavation number 3 (see Figure 7).

SECTION 3.0

5.0 SCOPE OF WORK

The remediation of the soil found to contain concentrations of PCE in excess of 150 $\mu\text{g}/\text{kg}$, consisted of excavating the affected soil and transporting the soil to an appropriate disposal site. A portion of the soil which was found to contain PCE also contained TRPH and TPH-diesel. This soil was handled the same as the soil which only contained PCE. The following tasks were performed as a portion of this soil remediation:

- 5.1.0 Task 1 Preparation of a Site Safety and Health Plan
- 5.2.0 Task 2 Completion of Underground Obstruction Clearance
- 5.3.0 Task 3 Construction of the Excavations for Soil Removal
- 5.4.0 Task 4 Collection of Verification Soil Samples
- 5.5.0 Task 5 Completion of Laboratory Analysis of Soil Samples
- 5.6.0 Task 6 Backfilling and Compaction of Excavations
- 5.7.0 Task 7 Handling and Disposal of Excavated Soil
- 5.8.0 Task 8 Preparation of this Report Documenting the Soil Remediation

5.1.0 Task 1 Preparation of a Site Safety and Health Plan

LESAT safety and health professionals prepared a site specific Safety and Health Plan for use during the site investigation. The Safety and Health Plan was prepared in accordance with 29 Code of Federal Regulations (CFR) 1910.120. A copy of the Safety and Health Plan for the Plant A1 South Soil Remediation was forwarded to the CRWQCB. The plan provided safety guidelines for personnel involved in performing the excavation of affected soil, verification sampling, backfilling and compaction of the excavations.

5.2.0 Task 2 Completion of Underground Obstruction Clearance

The suspected location of underground obstructions was estimated, based on existing utility maps and information from previous studies. Actual or suspected utility locations were marked for reference purposes. In addition, "Dig Alert" of southern California (telephone 800-422-4133) was contacted prior to intrusive field investigation and the soil excavation.

A Geophysical survey completed during the site demolition (CEW, 1992) was also reviewed before intrusive field work began. Individual excavation locations were also "cleared for obstructions" prior to initiation of the field proceedings.

limits of excavation

limits of excavations

FIGURES

SECTION 6.0

APPENDIX B

SECTION 3.0

5.3.0 Task 3 Construction of the Excavations for Soil Removal

A total of four excavations were completed in the building 76A area. Three of the excavations were completed in the areas outlined in Section 4.0 of this report and the fourth excavation location was discovered during the field remediation activities.

- ▶ Excavation One, PCE Dispenser
- ▶ Excavation Two, Used Oil UST
- ▶ Excavation Three, Hydraulic Lift
- ▶ Excavation Four, Ramp Area

Overburden soil removed to provide access to the affected soil was excavated, screened with the Photoionization Detector (PID) and stockpiled away from the excavations until the upper limits of the affected soil was encountered. Soil removed from the excavation which was found to contain detectable concentrations of volatile organic vapors was placed into temporary staging areas located near the excavations or loaded directly into awaiting bins. The stockpiles and bins were immediately covered to reduce the possibility of volatilization. The temporary staging areas were constructed of a visqueen type material and were bermed to reduce the possibility of overflow.

The soil was separated in the field as it was removed from the excavation according to the field PID measurements. The PID was calibrated daily to 50 parts per million (PPM, in air) hexane gas or an equivalent. Overburden soil not found to contain volatile organic constituents (by the PID) was separated for re-use as backfill. Soil found to contain elevated concentrations of volatile organics was staged for additional testing or removal. Volatile organic vapors emanating from the stockpiled soil did not exceed 50 mg/kg, therefore a South Coast Air Quality Management District (SCAQMD) rule 1166 excavation permit was not required. The vapor concentrations of the temporary soil stockpiles were measured at a distance of approximately three inches above the stockpiled soil during the excavation process to insure compliance with the SCAQMD rule 1166.

5.3.1 **Excavation One - PCE Dispenser**

Excavation One was completed between January 18, 1995 and March 15, 1995. The excavation was located in the former dispenser area and was approximately 80 feet across (from north to south), approximately 150 feet long (east to west) and extended to a depth of 29 feet. Figures 9 through 12 present maps of the excavation limits over time and soil sample collection locations as the excavation progressed. A chronology describing the daily site activities is presented in Appendix D.

A portion of the excavated soil was temporarily stockpiled and enclosed by a visqueen type material (Stockpile Two, Stockpile One was located within the excavation). Soil samples were collected from the stockpile to evaluate the soil. Copies of the laboratory analysis data are presented in

limits of excavation

limits of excavations

LOCKHEED MARTIN BLDG. 76A
FINAL REPORT

Appendix E, Section 1.0. The laboratory analysis data indicated that some of the soil contained concentrations of PCE in excess of 150 $\mu\text{g}/\text{kg}$. Following receipt of the laboratory analysis results, the soil was loaded into roll-off bins for additional characterization and disposal. Subsequently, soil anticipated to contain concentrations of PCE in excess of 150 $\mu\text{g}/\text{kg}$ was loaded directly into lined, DOT approved roll-off type bins.

Once placed into the bins, the soil was covered with a visqueen type material and the roll-off bin lid (if present) was closed to further reduce the volatilization of organic vapors.

Excavation One was constructed in a phased approach to allow characterization of the existing soil and to provide safe working conditions. Excavation One was initiated by digging an X shaped trench approximately three feet deep across the suspected former dispenser area of the site. Soil samples were collected from the trench and submitted to the laboratory for analysis. Following receipt of the laboratory analysis results, the entire area suspected of containing PCE was excavated to a depth of approximately three feet and additional laboratory analyses were performed. The soil sample collection locations were measured with a tape measure and plotted on a map in reference to an arbitrary datum established on the south east corner of Hollywood Way and Vanowen Street. A grid was then established across the site and the soil samples were located on the grid. A portion of the grid is shown on Figure 9.

The excavation increased in size and was extended to a depth of five feet, then seven feet, and twelve feet and an equipment access ramp (Ramp 1) was built on the southeastern side of the excavation (see Figures 9 and 10). Soil samples were collected at five and ten foot depths to provide chemical analyses representative of the sidewall of the excavation and to guide the excavation. Visible discoloration was also used to direct the excavation, and the accessible locations that were most suspected of containing PCE were selected for sampling. If the laboratory analysis results indicated that the concentrations of PCE remaining in the excavation sidewall were in excess of 150 $\mu\text{g}/\text{kg}$, an additional five to ten feet of soil was removed laterally and vertically and new confirmation samples were collected. This process was continued until the concentrations of PCE detected were less than 150 $\mu\text{g}/\text{kg}$. Soil sample analysis results were generally received within 24 to 48 hours of sample collection.

The excavation soil samples were collected by hand in excavations of less than five feet in depth. Excavation sidewall and bottom soil samples collected from depths of greater than five feet were collected by lowering the excavator bucket into the excavation and bringing the bucket to the ground surface. The contents of the bucket were screened with the PID and a relatively undisturbed soil sample was collected from the bucket. Guidelines for the soil sample collection activities are included in Appendix C and details of the collection of excavation verification samples are discussed in section 5.4.0 (below).

FIGURES

SECTION 6.0

APPENDIX B

SECTION 3.0

limits of excavation

limits of excavations

LOCKHEED MARTIN BLDG. 76A
FINAL REPORT

The soil encountered during the excavation consisted primarily of slightly moist to moist, brown sand and silty sand with occasional cobbles. Caving of the sidewalls was common after drying. The lateral extent of the excavation was enlarged to provide benches approximately 10 feet wide around the excavation at a depth of approximately 12 feet. The excavation primarily centered on the area beneath the former PCE dispenser to a depth of approximately 14 feet. The PCE plume migration changed from primarily vertical to vertical with a southerly component at a depth of approximately 15 feet. This apparent shift seemed to be due to the presence of a gravel lense encountered at a depth of approximately 14 to 15 feet.

A second ramp (Ramp 2) was built on the northwestern side of the excavation to provide better access to the migrating plume and the excavation was extended to a depth of approximately 15 feet. (see Figures 10 and 11). The center of the adjusted excavation was then extended to a depth of 20 to 25 feet where a silty sand layer was encountered. Laboratory analyses were performed on soil samples collected from five foot vertical intervals to guide the excavation and to confirm the chemical composition of the material allowed to remain in place.

The excavation was once again widened to provide 10 to 15 foot wide berms around the excavation (at a depth of approximately 15 to 17 feet) and the excavation was extended to a depth of 29 feet. Table 8 (see section 5.3.4, below) presents a Summary of the Excavation Statistics for the Building 76A area soil remediation and Table 9 (section 5.5.0) presents a summary of the laboratory analysis results and the depth interval where the excavation sidewall and bottom soil samples were collected. Copies of the laboratory analysis results and chain-of-custody documents are presented in Appendix E, Section 2.0. Figure 12 presents a map showing the approximate soil sample collection locations and the final excavation limits. Figure 14 presents two cross sectional diagrams of the excavation area.

5.3.2 Excavation Two - Used Oil UST

Excavation Two was installed in the former used oil tank vicinity and was completed between March 15, 1995 and April 4, 1995. The excavation was a narrow wedge shaped excavation which extended to a depth of approximately ten feet in the vicinity of the former used oil tank (see Figure 13). This excavation was approximately thirty five feet wide and was partially located within Ramp Two. Soil samples were collected as described in section 5.3.1 (above) and in Appendix C. The soil samples were tested for the presence of PCE. The test methods employed and the laboratory analysis results are presented in Section 5.5.0 of this report. The measured locations where the soil samples were collected are depicted on Figure 13. Table 8 presents a Summary of Excavation Statistics and Table 10 presents a summary of the laboratory analysis results and the depth interval where soil samples were collected. Copies of the laboratory analysis results are presented in Appendix E, Section 2.0.

FIGURES

SECTION 6.0

5.3.3 Excavation Three - Hydraulic Lift

Excavation Three was primarily completed between March 17, 1995 and April 4, 1995. This excavation was located near the western end of the former Building 76A, in the former vehicle lift area. The excavation was rectangular in shape, and was approximately 35 feet wide and 50 feet long with the equipment access ramp located on the northern side. The excavation extended to a depth of approximately 14 feet. Soil samples were collected as described in section 5.3.1 and in Appendix C. The soil samples were tested for the presence of PCE in excess of 150 $\mu\text{g}/\text{kg}$ and oil. The test methods employed and the laboratory analysis results are presented in Section 5.5.0 of this report. The location and configuration of excavation three and the locations where the soil samples were collected are depicted on Figure 15. A summary of the excavation statistics and a summary of the laboratory analysis results for Excavation Three is presented in Tables 8 and 11. Copies of the laboratory analysis results are presented in Appendix E, Section 3.0.

5.3.4 Excavation Four - Ramp Area

Excavation Four was completed between March 14 and May 3, 1995. During the excavation of the equipment access Ramp Two (for Excavation One), discolored soil which contained detectable concentrations of volatile organic vapors (as measured by the PID) was encountered. The discolored soil was located on the southern side of the ramp in the vicinity of the former PCE UST. Two soil samples were collected from a depth of approximately three feet, in the areas suspected of containing hydrocarbons. The samples, labeled TT-CW-1 and TT-CW-2 were submitted to the laboratory for analysis (see Table 12 and Figure 16).

PCE and TRPH was detected in the soil samples (TT-CW-1 and TT-CW-2), and a fourth excavation was initiated. Excavation four was completed on the southern side of Ramp Two in the vicinity of the former PCE UST and piping. Excavation Four was wedge shaped, and was approximately 20 feet wide and 20 feet long and was open along the northern side. The excavation extended to a depth of approximately 14 feet. Soil samples were collected as described in section 5.3.1 and in Appendix C. The soil samples were tested for the presence of PCE in excess of 150 $\mu\text{g}/\text{kg}$, diesel fuel constituents or oil. The test methods employed and the laboratory analysis results are presented in Section 5.5.0 of this report. The location and configuration of excavation four and the locations where the soil samples were collected are depicted on Figure 16 and 17 and a summary of the excavation statistics and the laboratory analysis results for Excavation Four is presented in Tables 8 and 12. Copies of the laboratory analysis results are presented in Appendix E, Section 4.0.

limits of excavation

limits of excavations

Table 8
Summary of Excavation Statistics

SOIL CONTAINING PCE, TPH OR TRPH

Number	Depth	Diameter	Approx. Tons of Soil	Verification Samples
1(PCE*)	0' - 7'	80'	560	25
	7' - 12'	30'	80	16
	12' - 20'	30'	260	13
	20' - 25'	20'	40	8
	25' - 29'	20'	40	6
2(PCE**)	0' - 7'	35'	125	10
3(PCE**)	5' - 12'	35'	175	14
4(PCE**)	3' - 13'	20'	<u>100</u>	<u>17</u>
TOTAL			1,380	109

Approx. Indicates approximate tons of soil removed.
PCE indicates tetrachloroethene (PCE) by USEPA Test Method 8010, 8240 or 8260 and TRPH.
Area marked with*** also contains Total Petroleum Hydrocarbons-diesel by United States Environmental Protection Agency (USEPA) Test Method 8015 Modified.
Area marked with **** contains Total Recoverable Petroleum Hydrocarbons (TRPH) according to USEPA Test Method 418.1.

5.4.0 Task 4 Collection of Verification Soil Samples

A total of 109 verification soil samples were collected from the excavation sidewalls and bottoms to confirm the condition of the soil remaining in place. The soil samples were submitted to an on-site mobile laboratory [Advanced Technology Laboratories (ATL)] or to a stationary laboratory (Curtis and Tompkins, Ltd or ATL.) for analysis. Details of the analyses are presented in section 5.5.0 (below).

Soil samples were collected from the sidewalls of shallow excavations (up to 5 feet deep) by driving a hand sampling tool (ring sampler) into the desired sampling location and retrieving the sample or by manually pushing a clean soil sample container into the soil and digging the sample container from the soil. Details of the soil sampling and sample handling guidelines are presented in Appendix C and general sampling safety guidelines were presented in the site safety and health plan (LESAT, 1994).

Soil samples collected from deeper excavations were sampled by lowering the excavator bucket into the excavation and recovering a bucket full of soil. Care was taken to recover samples from the least disturbed portion of the excavation and the excavator bucket. The soil samples were recovered from the excavator bucket according to the soil sampling and sample handling guidelines (Appendix C).

FIGURES
SECTION 00

limits of excavation

limits of excavations

5.5.0 Task 5 Completion of Laboratory Analysis of Soil Samples

The soil samples collected during the field investigation were submitted to an on-site mobile laboratory for analysis. The analytical laboratory is certified by the State of California to perform the required analyses. The soil samples were accompanied by a chain-of-custody document from the time of sampling until the samples were received at the laboratory. The chain-of-custody document lists the personnel that handled the samples and the sample condition upon arrival at the laboratory. Copies of the chain-of-custody documents are presented with the laboratory analysis results in Appendix E and F. Selected soil samples were analyzed by one or more of the following methods:

- ▶ United States Environmental Protection Agency (USEPA) Method 8010, for the presence of VOC's,
- ▶ USEPA Method 8015 Modified for Diesel, for TPH in the diesel fuel range,
- ▶ USEPA Method 418.1 for the presence of TRPH,
- ▶ USEPA Methods 7421 for organic lead,
- ▶ USEPA Extraction Method 1311 for the Toxicity Characteristic Leaching Potential (TCLP) VOC analysis.

Tables 9 through 12 present a summary of the Plant A1 South, Building 76A area PCE concentrations detected in the verification soil samples collected from the excavation base and sidewalls.

limits of excavation

limits of excavations

LOCKHEED MARTIN BLDG. 76A
FINAL REPORT

TABLE 9
Plant A1 South, Building 76A Area, Excavation One
PCE and TPH Concentrations Detected in Verification
Soil Samples Collected from Depths of 2 to 4 feet.
(January 18, 1995)

Coordinates	Depth (feet)	Date	Concentration (mg/kg)	
			PCE	TPH
38' - 131'	3'	1/18/95	2.600	ND
27' - 130'	3'	1/18/95	0.330	ND
37' - 163'	3'	1/18/95	0.990	6,400
49' - 145'	2'	1/18/95	7.400	*110▼
46' - 141'	4'	1/18/95	0.170	ND
69' - 160'	4'	1/18/95	0.105	36
27' - 130'	2'	1/18/95	0.0216	4
58' - 122'	3'	1/18/95	0.660	ND
73' - 140'	3'	1/18/95	1.560	10
32' - 163'	3'	1/18/95	NA	10
21' - 146'	2'	1/18/95	NA	54
18	3'	1/18/95	NA	ND▼
20	3'	1/18/95	NA	33▼
21	3'	1/18/95	NA	14▼

mg/kg Indicates milligrams per kilogram

Coordinates Indicates the southerly distance measured (by tape) from an east-west trending datum and the westerly distance from a north-south trending datum. The "0" datum are located at and are parallel to the curb along the eastern boundary of the site on Hollywood Way. The east/west datum dissects the site perpendicular to Hollywood Way (see Figure 9). The intersection of the datum is located at the intersection of Van Owen Street and Hollywood Way.

Location Indicates sidewall (S) or base (B) of the excavation at the date sampled.

Date Indicates the date the sample was collected, and/or the analysis date.

NA Indicates that the soil sample was held and not analyzed, ND indicates that the analytes were not detected.

* Indicates that the sample contained compounds in the diesel and motor oil range that co-elute.

Soil samples collected from the excavation and analyzed by United States Environmental Protection Agency (USEPA) Method 8010 for the presence of tetrachloroethene (PCE), for Total Petroleum Hydrocarbons by USEPA or California Department of Health Services Method 8015 modified and for Total Recoverable Petroleum Hydrocarbons (TRPH) by USEPA method 418.1 modified.

▼ Indicates samples analyzed by USEPA Method 418.1

LIMITS OF EXCAVATION

LIMITS OF EXCAVATIONS

LOCKHEED MARTIN BLDG. 76A
FINAL REPORT

TABLE 9
Plant A1 South, Building 76A Area, Excavation One
PCE and TPH Concentrations Detected in Verification
Soil Samples Collected from Depths of 5 to 7 feet.
(January 26 and 30, 1995)

Coordinates	Depth (feet)	Location	Date	Status	Concentration (mg/kg)	
					PCE	TPH-D
46' - 179'	5'	Sidewall	1/18/95	P	0.007	NA
60' - 146'	5'	Base	1/18/95	P	0.017	NA
41' - 138'	6'	Base	1/18/95	P	0.014	NA
49' - 162'	5'	Sidewall	1/18/95	P	0.015	NA
29' - 121'	5'	Sidewall	1/26/95	P	ND	NA
39' - 121'	5'	Base	1/---/95	P	NA	NA
49' - 121'	5'	Base	1/26/95	P	0.005	NA
29' - 129'	6'	Base	1/---/95	P	NA	NA
39' - 129'	5'	Base	1/---/95	P	NA	NA
49' - 129'	5'	Base	1/26/95	R	0.780	NA
59' - 129'	5'	Base	1/---/95	P	NA	NA
69' - 129'	5'	Sidewall	1/26/95	P	0.007	NA
28' - 138'	7'	Base	1/26/95	P	ND	NA
38' - 138'	5'	Base	1/---/95	P	NA	NA

mg/kg indicates milligrams per kilogram

Coordinates Indicates the southerly distance from an east-west trending datum and the westerly distance from a north-south trending datum. The "0" datum are located at and are parallel to the curb along the eastern boundary of the site on Hollywood Way. The east/west datum dissects the site perpendicular to Hollywood Way (see Figure 9). The intersection of the datum is located at the intersection of Van Owen Street and Hollywood Way. The sample collection locations were measured in the field with a fiberglass tape and are considered to be accurate to plus or minus 2.5 feet

Location Indicates sidewall (S) or base (B) of the excavation at the date sampled.

Status Indicates current status of the soil, bold type indicates removed (R) during excavation or present (P) verification sample.

Date Indicates the date the sample was collected, and/or the analysis date.

NA Indicates that the soil sample was held and not analyzed, ND indicates that the analytes were not detected.

Soil samples collected from the excavation and analyzed by United States Environmental Protection Agency (USEPA) Method 8010 for the presence of tetrachloroethene (PCE) and for Total Petroleum Hydrocarbons as diesel (TPH-D) by California Department of Health Services (DOHS) method 8015 modified..

FIGURES

SECTION 6.0

APPENDIX B

SECTION

SECTION

LIMITS OF EXCAVATION

LIMITS OF EXCAVATIONS

LOCKHEED MARTIN BLDG. 76A
FINAL REPORT

TABLE 9 (Continued)
Plant A1 South, Building 76A Area, Excavation One
PCE and TPH Concentrations Detected in Verification
Soil Samples Collected from Depths of 5 to 7 feet.
(January 20 and 30, 1995)

Coordinates	Depth (feet)	Location	Date	Status	Concentration (mg/kg)	
					PCE	TPH-D
48' - 138'	5'	Base	1/26/95	P	0.006	NA
58' - 138'	5'	Base	1/---/95	P	NA	NA
68' - 138'	5'	Base	1/---/95	P	NA	NA
28' - 147'	6'	Base	1/---/95	P	NA	NA
38' - 147'	5'	Base	1/26/95	R	9.400	NA
48' - 147'	5'	Base	1/26/95	R	0.350	NA
58' - 147'	5'	Base	1/26/95	P	0.052	NA
68' - 147'	5'	Base	1/---/95	P	NA	NA
28' - 158'	5'	Sidewall	1/26/95	P	0.013	NA
38' - 158'	5'	Base	1/---/95	P	NA	NA
48' - 158'	5'	Base	1/---/95	P	NA	NA
58' - 158'	5'	Base	1/---/95	P	NA	NA

mg/kg Indicates milligrams per kilogram

Coordinates Indicates the southerly distance from an east-west trending datum and the westerly distance from a north-south trending datum. The "0" datum are located at and are parallel to the curb along the eastern boundary of the site on Hollywood Way. The east/west datum dissects the site perpendicular to Hollywood Way (see Figure 9). The intersection of the datum is located at the intersection of Van Owen Street and Hollywood Way. The sample collection locations were measured in the field with a fiberglass tape and are considered to be accurate to plus or minus 2.5 feet

Location Indicates sidewall (S) or base (B) of the excavation at the date sampled.

Status Indicates current status of the soil, **bold type indicates removed (R)** during the excavation or present (P) verification sample.

Date Indicates the date the sample was collected, and/or the analysis date.

NA Indicates that the soil sample was held and not analyzed, ND indicates that the analytes were not detected.

Soil samples collected from the excavation and analyzed by United States Environmental Protection Agency (USEPA) Method 8010 for the presence of tetrachloroethene (PCE) and for Total Petroleum Hydrocarbons as diesel (TPH-D) by California Department of Health Services (DOHS) method 8015 modified.

FIGURES

SECTION 6.0

APPENDIX B

SECTION

SECTION

limits of excavation

limits of excavations

LOCKHEED MARTIN BLDG. 76A
FINAL REPORT

TABLE 9 (Continued)
Plant A1 South, Building 76A Area, Excavation One
PCE and TPH Concentrations Detected in Verification
Soil Samples Collected from Depths of 3 to 16 feet.
(February 15 Through 22, 1995)

Coordinates	Depth (feet)	Location	Date	Status	Concentration (mg/kg)	
					PCE	TPH-D
30' - 171'	3'	Base	2/15/95	R	0.830	NA
35' - 168' (W)	10'	Base	2/15/95	R	1.250	NA
46' - 162' (S)	10'	Base	2/15/95	R	25.200	NA
28' - 159' (N)	10'	Base	2/15/95	R	0.047	NA
44' - 149' (E)	10'	Base	2/15/95	R	22.000	NA
53' - 165'	10'	Sidewall	2/17/95	P	0.059	NA
48' - 140'	7'	Sidewall	2/15/95	R	0.025	NA
48' - 137'	8'	Sidewall	2/15/95	P	0.038	NA
43' - 156'*	15'	Base	2/17/95	R	0.350	NA
41' - 143'*	15'	Base	2/17/95	R	21.300	NA
51' - 140'*	15'	Base	2/17/95	R	0.408	NA
38' - 158'*	15'	Sidewall	2/17/95	R	0.053	NA
31' - 135'	15'	Sidewall	2/22/95	P	ND	NA

Coordinates Indicates the southerly distance from an east-west trending datum and the westerly distance from a north-south trending datum. The "0" datum are located at and are parallel to the curb along the eastern boundary of the site on Hollywood Way. The east/west datum dissects the site perpendicular to Hollywood Way (see Figure 9). The intersection of the datum is located at the intersection of Van Owen Street and Hollywood Way. The sample collection locations were measured in the field with a fiberglass tape and are considered to be accurate to plus or minus 5 feet

Location Indicates sidewall (S) or base (B) of the excavation at the date sampled.

Status Indicates current status of the soil, **bold type indicates removed (R)** during the excavation or present (P) verification sample.

NA Indicates that the soil sample was held and not analyzed, ND indicates that the analytes were not detected.

Soil samples collected from the excavation and analyzed by United States Environmental Protection Agency (USEPA) Method 8010 for the presence of tetrachloroethene (PCE) and for Total Petroleum Hydrocarbons as diesel (TPH-D) by California Department of Health Services (DOHS) method 8015 modified. mg/kg indicates milligrams per kilogram

***** Indicates that the original coordinates listed on the laboratory analysis results are incorrect. The original coordinates and the corrected coordinates are as follows:

Original	Corrected	Original	Corrected
32' - 167'	43' - 156'	40' - 151'	51' - 140'
30' - 154'	41' - 143'	45' - 155'	38' - 158'
30' - 171'	35' - 163'		

(N) Indicates the sample number listed on the laboratory analysis Results. The samples were labeled as excavation north (etc) in the field and the coordinates were assigned at a later time. (S=South, E=East, W=West and C=Center)

FIGURES

SECTION 6.0

APPENDIX B

limits of excavation

limits of excavations

LOCKHEED MARTIN BLDG. 76A
FINAL REPORT

TABLE 9 (Continued)
Plant A1 South, Building 76A Area, Excavation One
PCE and TPH Concentrations Detected in Verification
Soil Samples Collected from Depths of 15 to 29 feet.
(February 23 Through March 3, 1995)

Coordinates	Depth (feet)	Location	Date	Status	Concentration (mg/kg)	
					PCE	TPH-D
28' - 149' (N)	15'	Sidewall	2/23/95	P	ND	ND
61' - 144' (S)	15'	Sidewall	2/23/95	R	ND	ND*
47' - 133' (E)	15'	Sidewall	2/23/95	R	ND	ND
52' - 162' (W)	15'	Sidewall	2/23/95	R	ND	ND
33' - 173' (W)	17'	Base	3/2/95	P	ND	ND*
45' - 139' (E)	20'	Sidewall	2/23/95	P	ND	ND*
47' - 159' (W)	20'	Sidewall	2/23/95	R	ND	ND*
58' - 151' (S)	20'	Sidewall	2/23/95	R	ND	ND
41' - 146' (N)	20'	Sidewall	3/1/95	P	ND	ND*
55' - 149' (NW)	25'	Sidewall	3/1/95	R	0.006	ND
66' - 160' (SE)	25'	Sidewall	3/1/95	P	ND	ND*
64' - 161' (SW)	25'	Sidewall	3/1/95	P	ND	ND*
55' - 154' (C)	28'	Base	3/1/95	P	ND	ND*
54' - 161' (SW)	29'	Base	3/1/95	P	ND	ND*
51' - 154' (N)	24'	Sidewall	3/3/95	P	ND	ND
61' - 150' (E)	24'	Sidewall	3/3/95	R	ND	ND
58' - 164' (W)	24'	Sidewall	3/3/95	P	ND	ND
66' - 156' (S)	24'	Sidewall	3/3/95	P	ND	ND

mg/kg
Coordinates

Indicates milligrams per kilogram
Indicates the southerly distance from an east-west trending datum and the westerly distance from a north-south trending datum. The "0" datum are located at and are parallel to the curb along the eastern boundary of the site on Hollywood Way. The east/west datum dissects the site perpendicular to Hollywood Way (see Figure 9). The intersection of the datum is located at the intersection of Van Owen Street and Hollywood Way. The sample collection locations were measured in the field with a fiberglass tape and are considered to be accurate to plus or minus 5 feet

Location
Status
Date

Indicates sidewall (S) or base (B) of the excavation at the date sampled.
Indicates status of the soil, **bold type indicates removed (R)** during excavation or present (P) verification sample.
Indicates the date the sample was collected, and/or the analysis date.

NA
(N)

Indicates that the soil sample was held and not analyzed, ND indicates that the analytes were not detected.
Indicates the sample number listed on the laboratory analysis Results. The samples were labeled as excavation north (etc) in the field and the coordinates were assigned at a later time. (S=South, E=East, W=West and C=Center)

Soil samples collected from the excavation and analyzed by United States Environmental Protection Agency (USEPA) Method 8010 for the presence of tetrachloroethene (PCE) and for Total Petroleum Hydrocarbons as diesel (TPH-D) by California Department of Health Services (DOHS) method 8015 modified.

* Indicates the sample was analyzed for lead by USEPA Method 7420. Lead was not detected in these samples

FIGURES

SECTION 6.0

limits of excavation

limits of excavations

LOCKHEED MARTIN BLDG. 76A
FINAL REPORT

TABLE 9 (Continued)
Plant A1 South, Building 76A Area, Excavation One
PCE and TPH Concentrations Detected in Verification
Soil Samples Collected from Depths of 5 to 10 feet.
(March 7, 1995)

Coordinates	Depth (feet)	Location	Date	Status	Concentration (mg/kg)	
					PCE	TPH-D
24' - 192'	5'	Sidewall	3/7/95	P	NA	ND
8' - 177'	5'	Sidewall	3/7/95	P	NA	ND
8' - 151'	5'	Sidewall	3/7/95	P	NA	ND
25' - 126'	5'	Sidewall	3/7/95	P	NA	ND
63' - 130'	5'	Sidewall	3/7/95	P	NA	ND
63' - 160'	5'	Sidewall	3/7/95	P	NA	ND
67' - 168'	5'	Sidewall	3/7/95	P	NA	ND
33' - 190'	10'	Base	3/7/95	P	NA	ND
12' - 167'	10'	Base	3/7/95	P	NA	ND
14' - 143'	10'	Sidewall	3/7/95	P	NA	20
30' - 125'	10'	Sidewall	3/7/95	P	NA	ND
63' - 131'	10'	Sidewall	3/7/95	P	NA	ND
64' - 140'	10'	Sidewall	3/7/95	P	NA	ND
62' - 164'	10'	Sidewall	3/7/95	P	NA	ND
60' - 179'	10'	Sidewall	3/7/95	P	NA	ND

mg/kg Indicates milligrams per kilogram

Coordinates Indicates the southerly distance from an east-west trending datum and the westerly distance from a north-south trending datum. The "0" datum are located at and are parallel to the curb along the eastern boundary of the site on Hollywood Way. The east/west datum dissects the site perpendicular to Hollywood Way (see Figure 9). The intersection of the datum is located at the intersection of Van Owen Street and Hollywood Way. The sample collection locations were measured in the field with a fiberglass tape and are considered to be accurate to plus or minus 2.5 feet

Location Indicates sidewall (S) or base (B) of the excavation at the date sampled.

Status Indicates current status of soil, **bold type indicates removed (R)** during excavation or present (P) verification sample.

Date Indicates the date the sample was collected, and/or the analysis date.

NA Indicates that the soil sample was held and not analyzed, ND indicates that the analytes were not detected.

Soil samples collected from the excavation and analyzed by United States Environmental Protection Agency (USEPA) Method 8010 for the presence of tetrachloroethene (PCE) and for Total Petroleum Hydrocarbons as diesel (TPH-D) by California Department of Health Services (DOHS) method 8015 modified.

limits of excavation

limits of excavations

LOCKHEED MARTIN BLDG. 76A
FINAL REPORT

TABLE 9 (Continued)
Plant A1 South, Building 76A Area, Excavation One
PCE and TPH Concentrations Detected in Verification
Soil Samples Collected from Depths of 5 to 10 feet.
(March 7, 1995)

FIGURES

SECTION 6.0

APPENDIX B

Coordinates	Depth (feet)	Location	Date	Status	Concentration (mg/kg)	
					PCE	TPH-D
24' - 192'	5'	Sidewall	3/7/95	P	NA	ND
8' - 177'	5'	Sidewall	3/7/95	P	NA	ND
8' - 151'	5'	Sidewall	3/7/95	P	NA	ND
25' - 126'	5'	Sidewall	3/7/95	P	NA	ND
63' - 130'	5'	Sidewall	3/7/95	P	NA	ND
63' - 160'	5'	Sidewall	3/7/95	P	NA	ND
67' - 168'	5'	Sidewall	3/7/95	P	NA	ND
33' - 190'	10'	Base	3/7/95	P	NA	ND
12' - 167'	10'	Base	3/7/95	P	NA	ND
14' - 143'	10'	Sidewall	3/7/95	P	NA	20
30' - 125'	10'	Sidewall	3/7/95	P	NA	ND
63' - 131'	10'	Sidewall	3/7/95	P	NA	ND
64' - 140'	10'	Sidewall	3/7/95	P	NA	ND
62' - 164'	10'	Sidewall	3/7/95	P	NA	ND
60' - 179'	10'	Sidewall	3/7/95	P	NA	ND

mg/kg Indicates milligrams per kilogram

Coordinates Indicates the southerly distance from an east-west trending datum and the westerly distance from a north-south trending datum. The "0" datum are located at and are parallel to the curb along the eastern boundary of the site on Hollywood Way. The east/west datum dissects the site perpendicular to Hollywood Way (see Figure 9). The intersection of the datum is located at the intersection of Van Owen Street and Hollywood Way. The sample collection locations were measured in the field with a fiberglass tape and are considered to be accurate to plus or minus 2.5 feet

Location Indicates sidewall (S) or base (B) of the excavation at the date sampled.

Status Indicates current status of soil, **bold type indicates removed (R)** during excavation or present (P) verification sample.

Date Indicates the date the sample was collected, and/or the analysis date.

NA Indicates that the soil sample was held and not analyzed, ND indicates that the analytes were not detected.

Soil samples collected from the excavation and analyzed by United States Environmental Protection Agency (USEPA) Method 8010 for the presence of tetrachloroethene (PCE) and for Total Petroleum Hydrocarbons as diesel (TPH-D) by California Department of Health Services (DOHS) method 8015 modified.

limits of excavation

limits of excavations

LOCKHEED MARTIN BLDG. 76A
FINAL REPORT

TABLE 10
Plant A1 South, Building 76A Area, Excavation Two
PCE and TRPH Concentrations Detected in Verification
Soil Samples Collected from Depths of 3 to 9 feet.
(March 15 and 22, 1995)

Coordinates	Depth (feet)	Location	Date	Status	Concentration (mg/kg)	
					PCE	TRPH
42' - 255'	3'	Sidewall	3/15/95	P	NA	90
44' - 235'	5'	Sidewall	3/15/95	P	0.075	ND
39' - 240'	7'	Base	3/15/95	R	0.113	ND
41' - 245'	8'	Base	3/15/95	R	0.118	4.8
36' - 234'	5'	Sidewall	3/15/95	P	0.136	ND
50' - 230'	9'	Base	3/22/95	R	0.016	26
59' - 225'	6'	Sidewall	3/22/95	P	ND	ND
59' - 231'	6'	Sidewall	3/22/95	P	0.089	ND
39' - 229'	5'	Sidewall	3/22/95	P	0.059	ND
40' - 221'	5'	Sidewall	3/22/95	P	0.0056	11

mg/kg Indicates milligrams per kilogram

Coordinates Indicates the southerly distance from an east-west trending datum and the westerly distance from a north-south trending datum. The "0" datum are located at and are parallel to the curb along the eastern boundary of the site on Hollywood Way. The east/west datum dissects the site perpendicular to Hollywood Way (see Figure 9). The intersection of the datum is located at the intersection of Van Owen Street and Hollywood Way. The sample collection locations were measured in the field with a fiberglass tape and are considered to be accurate to plus or minus 2.5 feet

Location Indicates sidewall (S) or base (B) of the excavation at the date sampled.

Status Indicates current status of soil, **bold type indicates removed (R)** during excavation or present (P) verification sample.

Date Indicates the date the sample was collected, and/or the analysis date.

ND Indicates that the soil sample was held and not analyzed, ND indicates that the analytes were not detected.

Samples collected from the excavation and analyzed by United States Environmental Protection Agency (USEPA) Method 8010 for the presence of tetrachloroethene (PCE) and for Total Petroleum Hydrocarbons as diesel (TPH-D) by California Department of Health Services (DOHS) method 8015 modified.

FIGURES
SECTION 6.0

limits of excavation

limits of excavations

LOCKHEED MARTIN BLDG. 76A
FINAL REPORT

TABLE 11
Plant A1 South, Building 76A Area, Excavation Three
PCE and TPH Concentrations Detected in Verification
Soil Samples Collected from Depths of 3 to 13 feet.
(March 17, 20 and 24)

Coordinates	Depth (feet)	Location	Date	Status	Concentration (mg/kg)	
					PCE	TRPH
2' - 311'	11'	Base	3/17/95	P	0.080	ND
(-2') - 323'	11'	Base	3/17/95	R	0.160	8.0
(-10') - 316'	12'	Base	3/17/95	P	0.143	ND
10' - 317'	13'	Base	3/17/95	P	0.088	ND
(-11') - 294'	3'	Sidewall	3/20/95	P	NA	16
(-20') - 317'	5'	Base	3/20/95	R	NA	NA
(-25') - 313'	4'	Base	3/20/95	R	NA	NA
(-31') - 319'	5'	Base	3/20/95	R	NA	NA
(-1') - 324'	14'	Base	3/24/95	P	ND	43
(-8') - 317'	14'	Base	3/24/95	P	ND	ND
(-1') - 304'	10'	Base	3/24/95	P	ND	ND
5' - 302'	9'	Sidewall	3/24/95	P	ND	6.0
(-15') - 303'	8'	Sidewall	3/24/95	P	ND	ND
(-22') - 307'	9'	Base	3/24/95	P	ND	ND
(-14') - 332'	9'	Base	3/24/95	P	0.088	21
(0') - 332'	10'	Sidewall	3/24/95	P	ND	4
11' - 333'	11'	Base	3/24/95	P	0.106	ND

mg/kg Indicates milligrams per kilogram
Coordinates Indicates the southerly distance from an east-west trending datum and the westerly distance from a north-south trending datum. The "0" datum are located at and are parallel to the curb along the eastern boundary of the site on Hollywood Way. The east/west datum dissects the site perpendicular to Hollywood Way (see Figure 9). The intersection of the datum is located at the intersection of Van Owen Street and Hollywood Way. The sample collection locations were measured in the field with a fiberglass tape and are considered to be accurate to plus or minus 2.5 feet
Location Indicates sidewall (S) or base (B) of the excavation at the date sampled.
Status Indicates current status of soil, **bold type indicates removed (R)** during excavation or present (P) verification sample.
Date Indicates the date the sample was collected, and/or the analysis date.
NA Indicates that the soil sample was held and not analyzed, ND indicates that the analytes were not detected.
Soil samples collected from the excavation and analyzed by United States Environmental Protection Agency (USEPA) Method 8010 for the presence of tetrachloroethene (PCE) and Total Recoverable Petroleum Hydrocarbons (TRPH) by USEPA method 418.1.

TABLE 12
Plant A1 South, Building 76A Area, Ramp Excavation
PCE and TRPH Concentrations Detected in Verification
Soil Samples Collected from Depths of 3 to 11 feet.
(March 2 Through April 4, 1995)

Coordinates	Depth (feet)	Location	Date	Status	Concentration (mg/kg)	
					PCE	TRPH
56' - 184'(TT-CW-1)	3'	Sidewall	2/28/95	R	ND	38
56' - 178'(TT-CW-2)	3'	Sidewall	3/2/95	R	0.206	45
72' - 188'	6'	Sidewall	3/15/95	P	0.137	17
68' - 172'	8'	Base	3/15/95	R	0.194	37
60' - 180'	5'	Base	3/15/95	R	0.169	14
74' - 180'	9'	Base	3/24/95	R	0.267	19
67' - 184'	9'	Base	3/24/95	R	0.630	19
75' - 174'	9'	Sidewall	3/24/95	P	0.146	4.8
61' - 179'	9'	Sidewall	3/24/95	P	0.015	11
74' - 185'	9'	Sidewall	3/24/95	P	0.046	15
69' - 172'	9'	Sidewall	3/24/95	P	0.0068	4.4
74' - 179'	11'	Base	3/31/95	R	0.385	73
74' - 179'	13'	Base	3/31/95	P	0.0088	ND
74' - 172'	11'	Base	3/31/95	R	ND	ND
74' - 172'	13'	Base	3/31/95	P	ND	ND
65' - 176'	11'	Base	3/31/95	R	ND	ND
65' - 176'	13'	Base	3/31/95	P	ND	ND

mg/kg
Coordinates

Indicates milligrams per kilogram
Indicates the southerly distance from an east-west trending datum and the westerly distance from a north-south trending datum. The "0" datum are located at and are parallel to the curb along the eastern boundary of the site on Hollywood Way. The east/west datum dissects the site perpendicular to Hollywood Way (see Figure 9). The intersection of the datum is located at the intersection of Van Owen Street and Hollywood Way. The sample collection locations were measured in the field with a fiberglass tape and are considered to be accurate to plus or minus 2.5 feet

Location
Status
Date
NA

Indicates sidewall (S) or base (B) of the excavation at the date sampled.
Indicates current status of soil, bold type indicates removed (R) during excavation or present (P) verification sample.
Indicates the date the sample was collected, and/or the analysis date.
Indicates that the soil sample was held and not analyzed, ND indicates that the analytes were not detected.

Soil samples collected from the excavation and analyzed by United States Environmental Protection Agency (USEPA) Method 8100 for the presence of tetrachloroethene (PCE) and Total Recoverable Petroleum Hydrocarbons (TRPH) by USEPA method 408.1.

limits of excavation

limits of excavations

TABLE 12 (Continued)
Plant A1 South, Building 76A Area, Ramp Excavation
PCE and TRPH Concentrations Detected in Verification
Soil Samples Collected from Depths of 11 to 13 feet.
(April 4 and 5, 1995)

Coordinates	Depth (feet)	Location	Date	Status	Concentration (mg/kg)	
					PCE	TRPH
81' - 180'	8'	Sidewall	4/3/95	P	0.065	ND
77' - 178'	12'	Base	4/3/95	P	0.0099	ND
78' - 172'	12'	Base	4/3/95	P	ND	ND
74' - 180'	12'	Base	4/3/95	R	0.590	38
79' - 188'	9'	Base	4/3/95	P	0.034	5.6
74' - 180'	13'	Base	4/4/95	P	0.022	ND
72' - 183'	13'	Base	4/4/95	P	0.045	8.8
76' - 183'	13'	Base	4/4/95	P	0.034	ND

mg/kg Indicates milligrams per kilogram

Coordinates Indicates the southerly distance from an east-west trending datum and the westerly distance from a north-south trending datum. The "0" datum are located at and are parallel to the curb along the eastern boundary of the site on Hollywood Way. The east/west datum dissects the site perpendicular to Hollywood Way (see Figure 9). The intersection of the datum is located at the intersection of Van Owen Street and Hollywood Way. The sample collection locations were measured in the field with a fiberglass tape and are considered to be accurate to plus or minus 2.5 feet

Location Indicates sidewall (S) or base (B) of the excavation at the date sampled.

Status Indicates current status of soil, **bold type indicates removed (R)** during excavation or present (P) verification sample.

Date Indicates the date the sample was collected, and/or the analysis date.

NA Indicates that the soil sample was held and not analyzed, ND indicates that the analytes were not detected.

Soil samples collected from the excavation and analyzed by United States Environmental Protection Agency (USEPA) Method 8010 for the presence of tetrachloroethene (PCE) and for Total Recoverable Petroleum Hydrocarbons (TRPH) by USEPA method 418.1.

FIGURES
SECTION 6.0

APPENDIX B

limits of excavation

limits of excavations

LOCKHEED MARTIN BLDG. 76A
FINAL REPORT

5.6.0 Task 6 Backfilling and Compaction of Excavations

Tetra Tech, Inc. collected soil samples from the proposed import soil at Hansen Dam and submitted the soil samples for laboratory analysis. The soil samples were analyzed for the presence of organic and inorganic constituents as well as for engineering properties. Copies of the laboratory analysis results and supporting documents are presented as Appendix E, Section 6.0.

The results of the sampling indicated that the soil met Lockheed Martin Corporation requirements for use. The Import soil sample analysis results were forwarded to the CRWQCB for review and approval prior to use. Once approved, a total of 2017 tons of soil was placed into the excavations in thin uniform lifts and compacted to at least 90 percent relative density, and to the original surface configuration. The excavation backfilling and compaction process was observed and tested by Tetra Tech, Inc.. Tetra Tech, Inc. prepared a soil compaction report certifying the soil backfill. The report is signed by a State of California Registered Geologist. A copy of the report is included as Appendix G.

5.7.0 Task 7 Handling and Disposal of Rinsate Water and Excavated Soil

The equipment rinsate water and the excavated soil was characterized and transported to an appropriately permitted facility. Section 5.7.1 addresses the equipment rinsate water and Section 5.7.2 addresses excavation one and excavation four, and excavations two and three.

5.7.1 Rinsate Water

One 55 gallon drum of rinsate water was generated during the Soil Characterization Field Study. A water sample was collected from the drum on March 3, 1995 and submitted to the laboratory for analysis. The sample was analyzed for the presence of TPH and PCE by USEPA method 8015 and 8240 respectively, and the sample analysis results were used to characterize the contents of the drum for disposal. Although PCE and TPH were not detected in the equipment rinse water, the liquid was sent to McKittrick Waste Treatment Site for recycling/disposal following receipt of the laboratory analysis results. Copies of the disposal documents are presented in Appendix G.

5.7.2 Excavated Soil

Excavation One included the soil found beneath the dispenser at Building 76A and Excavation Four included the soil from the south side of Ramp Two which was located in the former PCE UST area. The soil excavated from these areas was shipped to the Laidlaw Aptus landfill, located at Aragonite Utah or to the Laidlaw Westmorland landfill located at Westmorland California. Soil

FIGURES

SECTION 6.0

APPENDIX B

limits of excavation

limits of excavations

LOCKHEED MARTIN BLDG. 76A
FINAL REPORT

shipped to Aptus, was incinerated and subsequently disposed of at the Class I landfill. Soil shipped to Westmorland was disposed of at the Laidlaw Class I landfill.

The soil was characterized for disposal by excavating the soil and placing the soil directly into a roll-off type bin. Approximately 10 tons of soil was placed into each bin. The surface of the soil within the bin was then divided into ten equal sections. Each of these sections was divided into two sections (the top and bottom). The sections were numbered and a random numbers table was used to select three sections for sampling. The soil samples were then collected from the central area of each of the three sections selected for sampling. The three soil samples collected from each bin were submitted to the laboratory, extracted and the three sample extracts were composited for analysis. A copy of the Lockheed Martin Corporation Interim Guidelines for Collecting Profile Soil Samples Containing Volatile Constituents from Roll-off Bins is presented in Appendix H, Section 1.0. Table 13 (below) presents the results of the sample analysis and the disposition of each bin of soil from these two excavations. Copies of the laboratory analysis results are presented in Appendix E, Section 5.0.

The soil discussed above was shipped under Uniform Hazardous Waste Manifest tracking documents. Copies of the returned manifests (signed by the receiving facility) and the certificate of disposal documents (from Laidlaw) for the soil delivered to the Laidlaw Aptus facility are presented in Appendix H, Section 2.0.

Bin No.	Location	Date	Weight	Disposition
2001	Excavation 1 (7/28)	1/12/95	10,000	Class I
2002	Excavation 2 (7/28)	1/12/95	10,000	Class I
2003	Excavation 1 (8/29)	1/12/95	10,000	Class I
2004	Excavation 2 (8/29)	1/12/95	10,000	Class I
2005	Excavation 1 (11/20/91)	1/12/95	10,000	Class I
2006	Excavation 2 (11/20/91)	1/12/95	10,000	Class I

Limits of excavation

Limits of excavations

LOCKHEED MARTIN BLDG. 76A
FINAL REPORT

TABLE 13
Plant AI South, Building 76A Area, Excavation One,
Summary of PCE Concentrations Detected in Roll-off Bin
Soil Samples Collected from Soil Excavated from Depths of 2 to 7 Feet.
(January 17, 18, 20 and February 2, 1995)

Bin No.	Sample	Date	Concentration (mg/kg)	Disposition	Date
20414	A	1/18/95	36.00		
20414	B	1/18/95	6.70		
20414	Random (Sections 12,6,10)	2/2/95	1.637	Class I,	2/13/95
20380	A	1/18/95	32.00		
20380	B	1/18/95	2.30		
20380	Random (Sections 19,12,8)	2/2/95	1.482	Class I,	2/13/95
20406	A	1/18/95	92.00		
20406	B	1/18/95	68.00		
20406	Random (Sections 20,8,4)	2/2/95	5.020	Class I,	2/13/95
20372	A	1/18/95	48.00		
20372	B	1/18/95	6.60		
20372	Random (Sections 3,19,9)	2/2/95	2.947	Class I,	2/13/95
20352	A	1/18/95	105.00		
20352	B	1/18/95	87.00		
20352	Random (Sections 8,3,15)	2/2/95	3.754	Class I,	2/13/95
20353	A	1/18/95	37.00		
20353	B	1/18/95	26.00		
20353	Random (Sections 11,20,4)	2/2/95	7.714	Incinerate,	2/13/95

Two screening soil samples were collected from each roll-off bin on January 18, 1995 (labeled A and B).

Soil samples A and B were the initial screening soil samples collected from the Roll-off bins and analyzed by United States Environmental Protection Agency Method 8010. The screening soil samples were collected by using a photoionization detector to locate the area emitting the greatest concentration of volatile constituents from the 1166 monitoring. The random soil samples were collected on February 2, 1995 according to the Lockheed Martin Interim Guidelines for Collecting Profile Soil Samples of Volatile Constituents from Roll-off Bins (see Appendix H). The section numbers indicate which of 20 sections were sampled.

(Roll-off) Bin No. Indicates the individual bin number welded onto each bin.

Disposition Indicates the location to which the soil was moved and the ultimate means of disposal of the soil.

Incinerate Indicates the soil was shipped to Apts., located in Aragonite Utah for incineration and disposal at the Class I landfill.

Class I Indicates that this soil was shipped to Westmorland, California for disposal at the Laidlaw Class I landfill.

mg/kg Indicates milligrams per kilogram.

limits of excavation

limits of excavations

TABLE 13 (Continued)
Plant A1 South, Building 76A Area, Excavation One,
Summary of PCE Concentrations Detected in Roll-off Bin
Soil Samples Collected from Soil Excavated from Depths of 2 to 7 Feet,
(January 17, 18, 20 and February 2, 1995)

Bin No.	Sample	Date	Concentration (mg/kg)	Disposition	Date
20540	Composite	1/20/95	10.60		
20540	Random (Sections 16,13,2)	2/2/95	2,748	Class I,	2/13/95
20330	Composite	1/20/95	47.30		
20330	Random (Sections 15,4,6)	2/2/95	206,970	Incinerate,	2/13/95
20355	Composite	1/20/95	12.20		
20355	Random (Sections 5,15,6)	2/2/95	1,270	Class I,	2/13/95
20329	Composite	1/20/95	6,680		
20329	Random (Sections 1,10,13)	2/2/95	0.023	Class I,	2/13/95
20325	Composite	1/20/95	20.40		
20325	Random (Sections 10,6,13)	2/2/95	0.835	Class I,	2/13/95
20385	Composite	1/20/95	0.082		
20385	Random (Sections 3,2,18)	2/2/95	0.0088	Class I,	2/13/95
20320	Composite	1/20/95	1,470		
20320	Random (Sections 4,16,11)	2/2/95	0.851	Class I,	2/13/95
20547	Composite	1/20/95	2,600		
20547	Random (Sections 14,16,3)	2/2/95	0.023	Class I,	2/13/95

Screening soil samples collected on January 20, 1995 were composite soil samples collected from the locations emitting the greatest concentrations of volatile constituents. Soil samples were collected from the Roll-off bins and analyzed by United States Environmental Protection Agency Method 8010. The screening soil samples were collected by using a photoionization detector to locate the area emitting the greatest concentration of volatile constituents from the 1166 monitoring. The random soil samples were collected on February 2, 1995 according to the Lockheed Martin Interim Guidelines for Collecting Profile Soil Samples of Volatile Constituents from Roll-off Bins (see Appendix H). The section numbers indicate which of 20 sections were sampled.

- (Roll-off) Bin No. Indicates the individual bin number welded onto each bin.
- Disposition Indicates the location to which the soil was moved and the ultimate means of disposal of the soil.
- Incinerate Indicates the soil was shipped to Apmis, located in Aragonite Utah for incineration and disposal at the Class I landfill.
- Class I Indicates that this soil was shipped to Westmorland, California for disposal at the Landlaw Class I landfill.
- mg/kg Indicates milligrams per kilogram.

FIGURES
SECTION 6.0
APPENDIX B
SECTION 7.0

limits of excavation

limits of excavations

TABLE 13 (Continued)
Plant A1 South, Building 76A Area, Excavation One,
Summary of PCE Concentrations Detected in Roll-off Bin
Soil Samples Collected from Soil Excavated from Depths of 2 to 7 Feet.
(January 17, 18, 20 and February 2, 1995)

Bin No.	Sample	Date	Concentration (mg/kg)	Disposition	Date
B43	Composite	1/20/95	11.300		
B43	Random (Sections 9,6,3)	2/2/95	1.430	See Following Listing	
B37	Composite	1/20/95	7.400		
B37	Random (Sections 17,10,7)	2/2/95	2.500	Class I,	2/13/95
B32	Composite	1/20/95	0.169		
B32	Random (Sections 15,16,18)	2/2/95	0.012	Class I,	2/13/95
B26	Composite	1/20/95	0.080		
B26	Random (Sections 6,8,11)	2/2/95	0.013	Class I,	2/13/95
B12	Composite	1/20/95	0.062		
B12	Random (Sections 3,10,9)	2/2/95	6.60	Incinerate,	2/13/95
B20	Composite	1/20/95	0.620		
B20	Random (Sections 12,3,1)	2/2/95	0.780	Class I,	2/13/95
B35	Composite	1/20/95	1.750		
B35	Random (Sections 10,6,20)	2/2/95	2.100	Class I,	2/13/95

Screening soil samples collected on January 20, 1995 were composite soil samples collected from the locations emitting the greatest concentrations of volatile constituents. Soil samples were collected from the Roll-off bins and analyzed by United States Environmental Protection Agency Method 8010. The screening soil samples were collected by using a photoionization detector to locate the area emitting the greatest concentration of volatile constituents from the 1166 monitoring. The random soil samples were collected on February 2, 1995 according to the Lockheed Martin Interim Guidelines for Collecting Profile Soil Samples of Volatile Constituents from Roll-off Bins (see Appendix H). The section numbers indicate which of 20 sections were sampled.

- (Roll-off) Bin No. Indicates the individual bin number welded onto each bin.
- Disposition Indicates the location to which the soil was moved and the ultimate means of disposal of the soil.
- Incinerate Indicates the soil was shipped to Aptus, located in Aragonite Utah for incineration and disposal at the Class I landfill.
- Class I Indicates that this soil was shipped to Westmorland, California for disposal at the Laidlaw Class I landfill.
- mg/kg Indicates milligrams per kilogram.

FIGURES

SECTION 6.0

APPENDIX B

SECTION

limits of excavation

limits of excavations

TABLE 13 (Continued)
Plant A1 South, Building 76A Area, Excavation One,
Summary of PCE Concentrations Detected in Roll-off Bin
Soil Samples Collected from Soil Excavated from Depths of 2 to 7 Feet.
(January 17, 18, 20 and February 2, 1995)

Bin No.	Sample	Date	Concentration (mg/kg)	Disposition	Date
B27	Composite	1/20/95	2.720		
B27	Random (Sections 13,19,6)	2/2/95	0.030	Class I,	2/13/95
B24	Composite	1/20/95	0.013		
B24	Random (Sections 12,7,16)	2/2/95	ND	Reuse,	2/13/95
B33	Composite	1/20/95	0.550		
B33	Random (Sections 10,9,4)	2/2/95	0.0099	Class I,	2/13/95
B47	Composite	1/20/95	0.210		
B47	Random (Sections 20,11,8)	2/2/95	0.0075	Class I,	2/13/95
B19	Bin will not open, therefore bin not used				

Screening soil samples collected on January 20, 1995 were composite soil samples collected from the locations emitting the greatest concentrations of volatile constituents. Soil samples were collected from the Roll-off bins and analyzed by United States Environmental Protection Agency Method 8010. The screening soil samples were collected by using a photoionization detector to locate the area emitting the greatest concentration of volatile constituents from the 1166 monitoring. The random soil samples were collected on February 2, 1995 according to the Lockheed Martin Interim Guidelines for Collecting Profile Soil Samples of Volatile Constituents from Roll-off Bins (see Appendix H). The section numbers indicate which of 20 sections were sampled.

- (Roll-off) Bin No. Indicates the individual bin number welded onto each bin.
- Disposition Indicates the location to which the soil was moved and the ultimate means of disposal of the soil.
- Incinerate Indicates the soil was shipped to Aptus, located in Aragonite Utah for incineration and disposal at the Class I landfill.
- Class I Indicates that this soil was shipped to Westmorland, California for disposal at the Laidlaw Class I landfill.
- ND Indicates Not Detected.
- mg/kg Indicates milligrams per kilogram.

FIGURES

SECTION 6.0

APPENDIX B

limits of excavation

limits of excavations

LOCKHEED MARTIN BLDG. 76A
FINAL REPORT

TABLE 13 (Continued)
Plant A1 South, Building 76A Area, Excavation One,
Summary of PCE Concentrations Detected in Roll-off Bin
Soil Samples Collected from Soil Excavated from Depths of 2 to 7 Feet.
(February 8, 1995)

Bin No.	Sample	Date	Concentration (mg/kg)	Disposition	Date
B45	Random (Sections 16,9,11)	2/8/95	101.500	Incinerate,	2/21/95
B38	Random (Sections 4,17,7)	2/8/95	10.480	Incinerate,	2/21/95
B46	Random (Sections 13,4,18)	2/8/95	49.130	Incinerate,	2/15/95
B39	Random (Sections 11,7,1)	2/8/95	16.510	Incinerate,	2/15/95
B34	Random (Section 5,17,11)	2/8/95	39.100	Incinerate,	2/15/95
B18	Random (Sections 10,19,20)	2/8/95	40.520	Incinerate,	2/15/95
B49	Random (Sections 11,4,8)	2/8/95	30.725	Incinerate,	2/13/95
B44	Random (Sections 18,13,10)	2/8/95	19.050	Incinerate,	2/15/95
B43*	Random (Sections 20,4,1)	2/8/95	15.315	Bin loaded, then unloaded (See note below)	
B28	Random (Sections 12,6,1)	2/8/95	56.650	Incinerate,	2/15/95
B30	Random (Sections 14,6,16)	2/8/95	78.180	Incinerate,	2/15/95
B31	Random (Sections 20,4,7)	2/8/95	40.520	Incinerate,	2/21/95
B11	Random (Sections 11,1,9)	2/8/95	88.150	Incinerate,	2/15/95

Soil samples were collected from the Roll-off bins and analyzed by United States Environmental Protection Agency Method 8010. The random soil samples were collected on February 8, 1995 according to the Lockheed Martin Interim Guidelines for Collecting Profile Soil Samples of Volatile Constituents from Roll-off Bins (see Appendix H). The section numbers indicate which of 20 sections were sampled.

(Roll-off) Bin No. Indicates the individual bin number welded onto each bin.

Disposition Indicates the location to which the soil was moved and the ultimate means of disposal of the soil.

Incinerate Indicates the soil was shipped to Aptus, located in Aragonite Utah for incineration and disposal at the Class I landfill.

Class I Indicates that this soil was shipped to Westmorland, California for disposal at the Laidlaw Class I landfill.

ND Indicates Not Detected.

* Indicates that this bin was filled one half full on 2/2/95. Approximately 5 tons of soil were added on 2/8/95. The composite results for 2/2/95 indicated that Class I disposal was appropriate. The bins were re-sampled after the additional soil was added and the 2/8/95 results were obtained. Bin No. 43 was inadvertently loaded onto a truck for Class I disposal and was subsequently off-loaded and placed into bins 20406 and 20352. A new characterization sample was collected.

mg/kg

Indicates milligrams per kilogram.

FIGURES
SECTION 6.0
APPENDIX B

limits of excavation

limits of excavations

LOCKHEED MARTIN BLDG. 76A
FINAL REPORT

TABLE 13 (Continued)
Plant A1 South, Building 76A Area, Excavation One,
Summary of PCE Concentrations Detected in Roll-off Bin
Soil Samples Collected from Soil Excavated from Depths of 2 to 7 Feet.
(February 15, 1995)

Bin No.	Sample	Date	Concentration (mg/kg)	Disposition	Date
20385	Random (Sections 9,18,20)	2/15/95	1.100	Class I,	2/21/95
20324	Random (Sections 5,2,15)	2/15/95	6.600	Incinerate,	2/22/95
20319	Random (Sections 1,13,7)	2/15/95	1.300	Class I,	2/21/95
20314	Random (Sections 17,4,10)	2/15/95	42.500	Incinerate,	2/22/95
20355	Random (Section 10,9,2)	2/15/95	1.100	Class I,	2/21/95
20325	Random (Sections 3,2,10)	2/15/95	2.200	Class I,	2/21/95
20380	Random (Sections 1,10,8)	2/15/95	2.400	Class I,	2/21/95
20372	Random (Sections 18,9,15)	2/15/95	2.400	Class I,	2/21/95
B43	Random (Sections 7,12,4)	2/15/95	4.400	Class I,	2/21/95
B26	Random (Sections 20,8,18)	2/15/95	1.200	Class I,	2/21/95
B35	Random (Sections 4,10,18)	2/15/95	2.300	Class I,	2/21/95
B33	Random (Sections 2,15,17)	2/15/95	1.700	Class I,	2/21/95
B24	Random (Sections 4,19,2)	2/15/95	2.100	Class I,	2/21/95
B47	Random (Sections 8,18,11)	2/15/95	1.300	Class I,	2/21/95

Soil samples were collected from the Roll-off bins and analyzed by United States Environmental Protection Agency Method 8010. The random soil samples were collected on February 15, 1995 according to the Lockheed Martin Interim Guidelines for Collecting Profile Soil Samples of Volatile Constituents from Roll-off Bins (see Appendix H). The section numbers indicate which of 20 sections were sampled.

- Roll-off Bin No. Indicates the individual bin number welded onto each bin.
- Disposition Indicates the location to which the soil was moved and the ultimate means of disposal of the soil.
- Incinerate Indicates the soil was shipped to Aptus, located in Aragonite Utah for incineration and disposal at the Class I landfill.
- Class I Indicates that this soil was shipped to Westmorland, California for disposal at the Laidlaw Class I landfill.
-) Indicates Not Detected. mg/kg Indicates milligrams per kilogram.

FIGURES

SECTION 6.0

APPENDIX B

limits of excavation

limits of excavations

LOCKHEED MARTIN BLDG. 76A
FINAL REPORT

6.0 SUMMARY

Soil containing PCE, diesel fuel and oil was present at the former Plant A1 South, Building 76A area. Approximately 1,380 tons of soil found to contain PCE was excavated and removed from the site by Shoring Engineers. Soil samples were collected, handled and transported to the laboratory by Tetra Tech, Inc.. Lockheed Martin reviewed the analytical results and characterized the soil for disposal.

Two hundred and eighty nine (289) tons of the soil was shipped to Aptus, located in Aragonite, Utah for incineration and disposal at the Laidlaw Class I landfill and approximately 791 tons of the soil was disposed of at the Laidlaw Westmorland Class I landfill, located in Westmorland, California. Approximately 300 tons of the excavated soil was disposed of at the Laidlaw Lokern Class I landfill located in Lokern, California.

One hundred and nine verification soil samples were collected from the excavation sidewalls and bottoms by Tetra Tech, Inc.. The results of the excavation soil sampling are documented in this report. The verification soil samples collected from the excavation sidewalls contained less than 150 $\mu\text{g}/\text{kg}$ of PCE. Diesel fuel and oil which was also present in the soil with the PCE was also removed.

Following approval of the excavations and the backfill material by the CRWQCB, the excavations were backfilled with soil from Lockheed Martin Corporation, Plant A1 East and soil from Hansen Dam. Characterization sampling of the import soil for backfill, and compaction of the soil was performed by Tetra Tech, Inc..

The verification soil samples collected from the excavation base and sidewalls of the soil remaining in place did not detect the presence of PCE in excess of 150 $\mu\text{g}/\text{kg}$. Lockheed Martin Corporation has completed the tasks proposed in the Soil Remediation Workplan for Building 76A, Lockheed Plant A1 South. No further environmental action is planned for this site and we request that closure of the environmental remediation for Plant A1 South be granted by the CRWQCB.

Limits of excavation

Limits of excavations

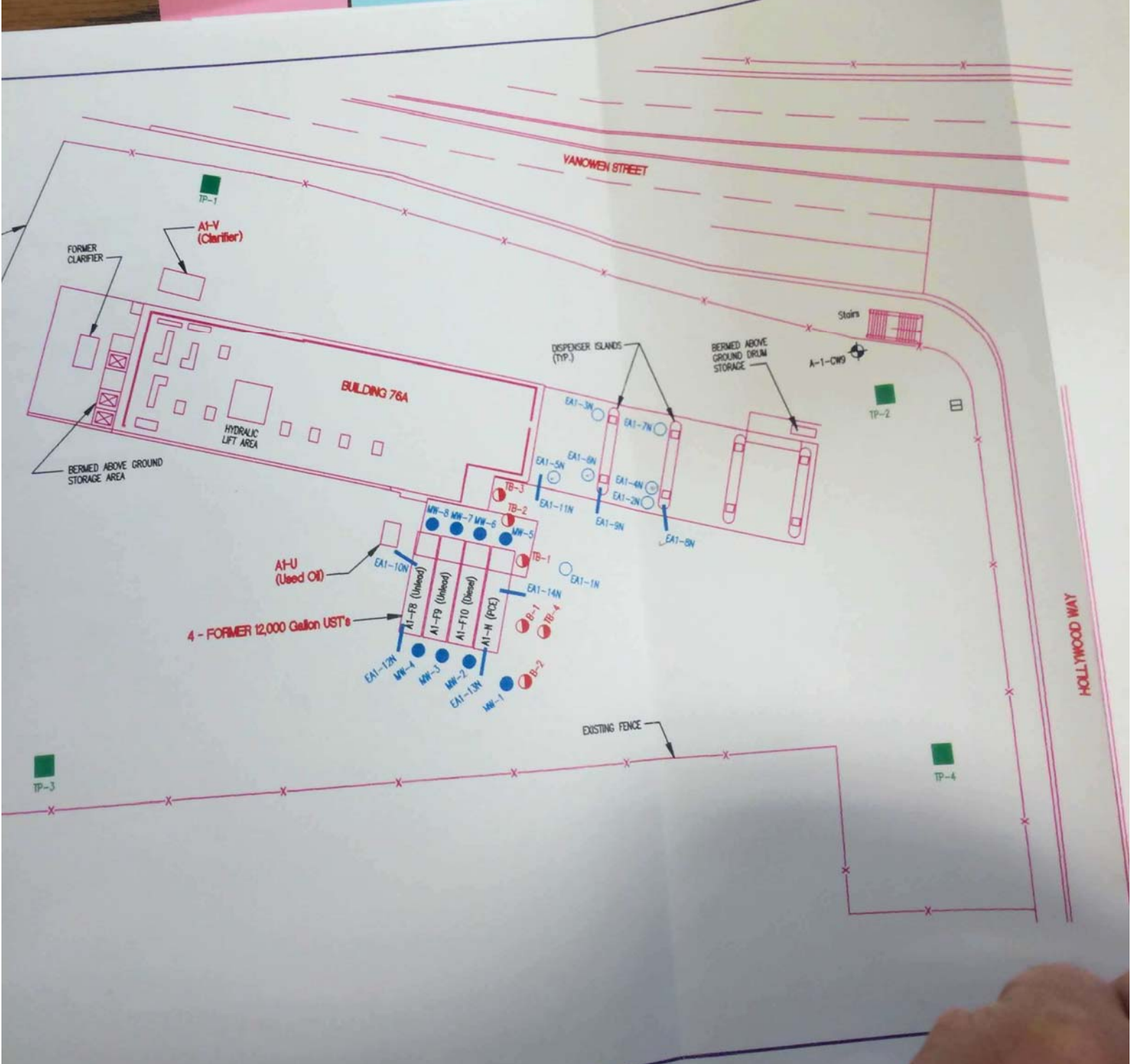

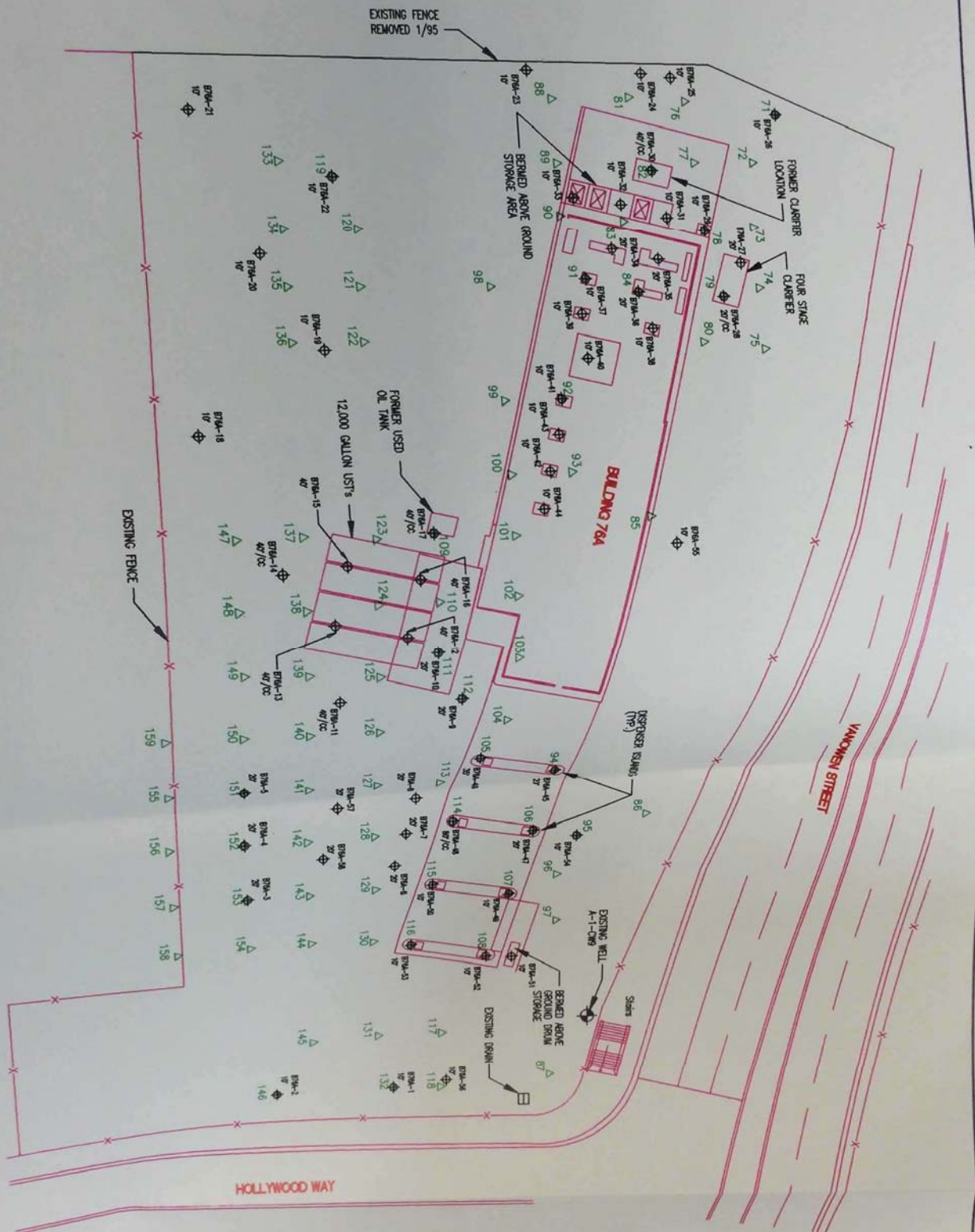

LEGEND

- BORING DEPTH
- △ DEPTH OF BORING
- LOCATION OF BORING
- ◇ SLANT BORING
- ◇ COMPOSITE CORE
- ◇ SOIL GAS SAMPLE POINT

GRAPHIC SCALE

0 1 2 3 4 5

LOCKHEED MARTIN

FORMER BLDG 76A
 with 804 BORING and 8
 Sample Collection Log
 (located on LE Standard
 Map only)

Figure 4

limits of excavation

limits of excavations

LEGEND

- △ 158 Soil-Gas Probe (ASL, 1993)
- ⊕ B76A-53 20' Soil Boring (ASL, 1992) with Total Soil Boring Depth
- ⊕ A/B-4, PL-8 & D-4 Tank Pull Sample (CEW, 1991)
- EA1-14N Soil Boring (ENSR, 1990)
- ⊕ MW-8 Vapor Monitoring Well (Gregg, 1985-86)
- ⊕ TB-4; D-2 Soil Boring (Gregg, 1985-86)
- - - - - Approximate 0.5 mg/kg PCE Contour



North

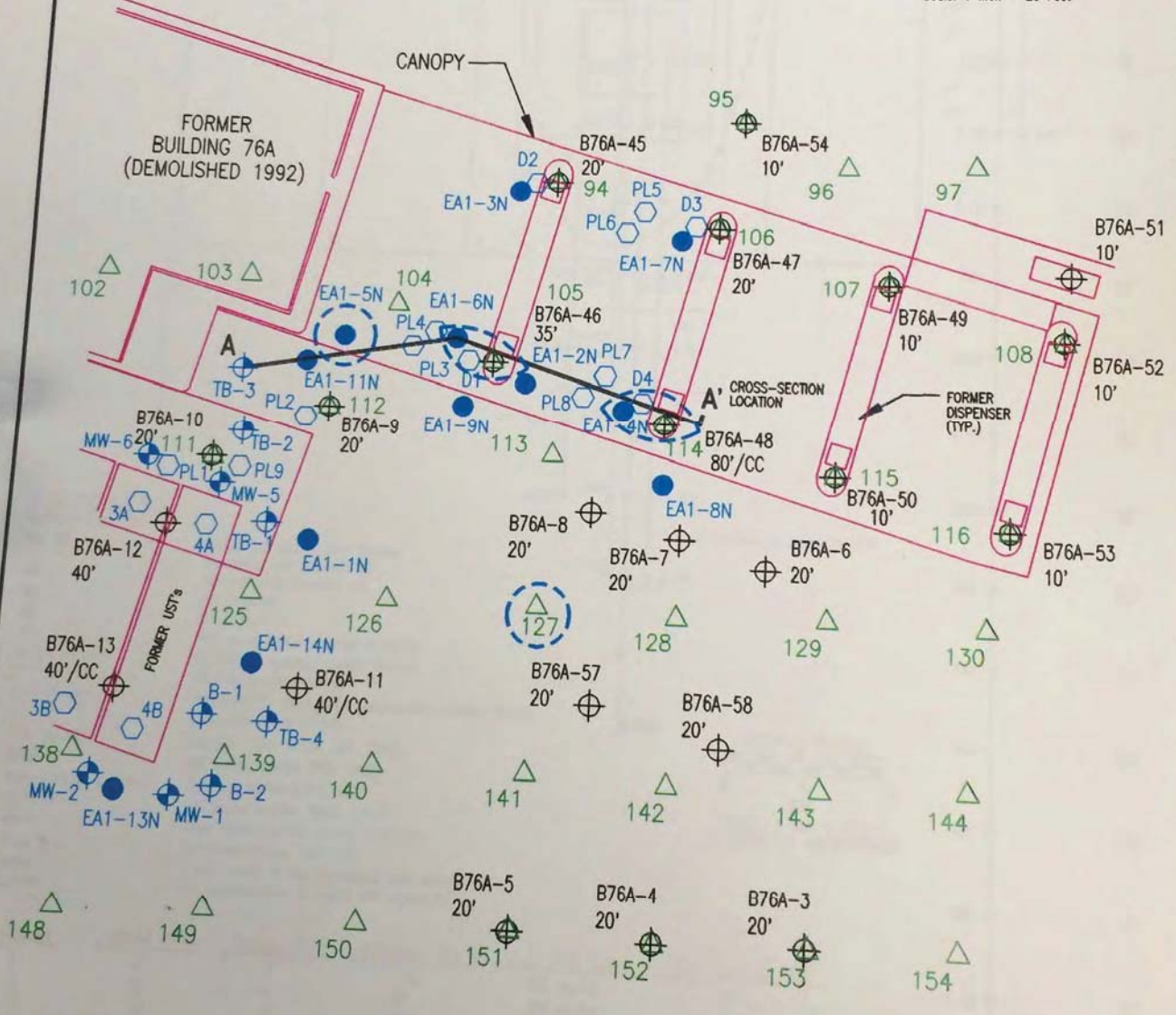
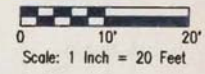

APPENDICES

APPENDIX A

APPENDIX B

SECTION 3.0

LOCKHEED MARTIN
 2550 N. HOLLYWOOD WAY SUITE 506
 BURBANK, CALIFORNIA 91505

**Eastern Portion of Building 76A
 Detail Map with PCE Concentrations
 in Excess of 0.5 mg/kg (or 0.5 mg/l-air)
 At 3 to 5 Foot Depth.**
 (based on A.E. Schmidt Environmental base map)

Figure 5

May 20, 1998 2:18:12 am
Drawing: 010001/010001/PLA/000 (A)

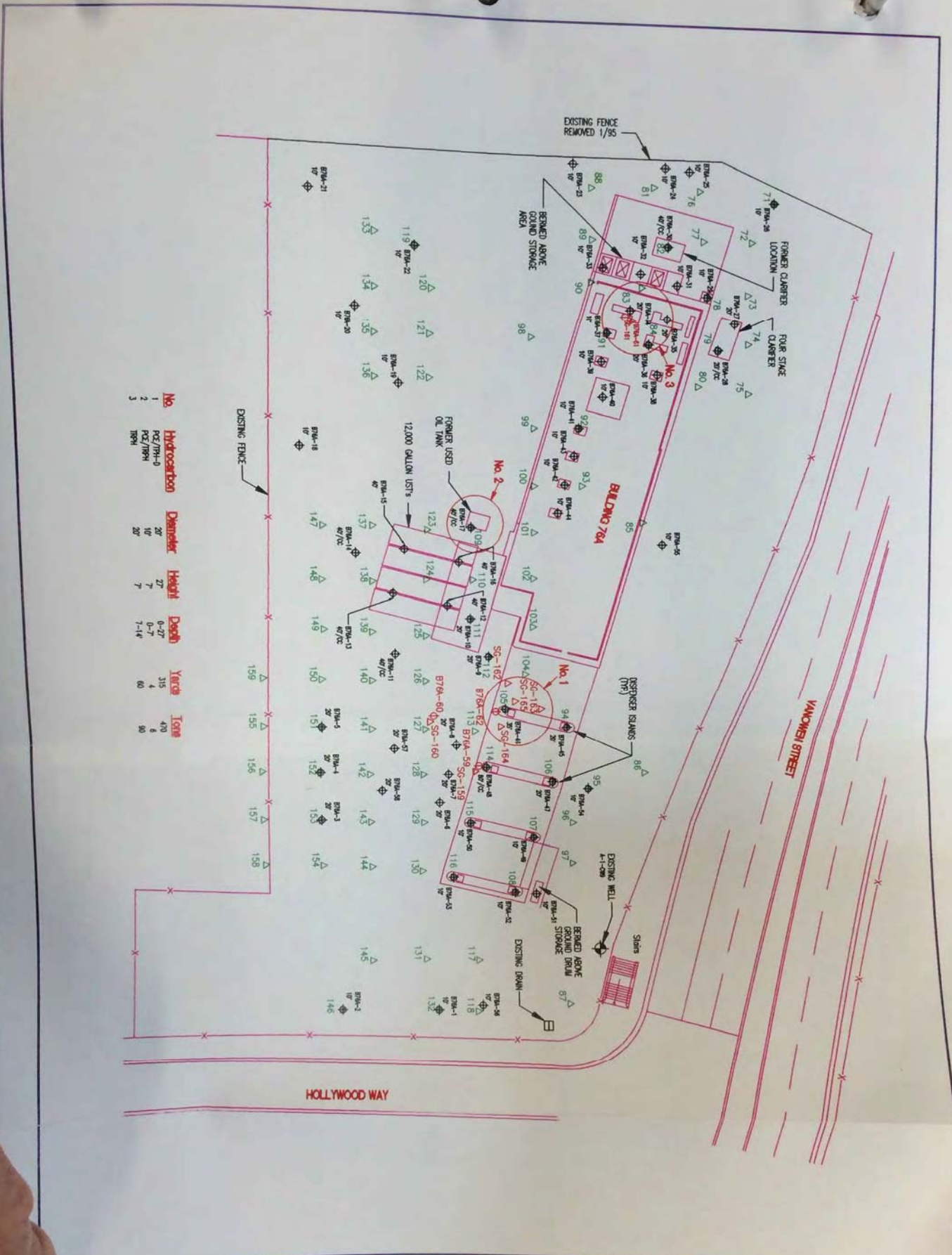

No.	Hydrocarbon	Diameter	Height	Depth	Yards	Time
1	PC2/PH-0	20"	27'	0-27'	315	400
2	PC2/PH-1	16"	7'	0-7'	4	8
3	TPH-1	20"	7'	7-14'	60	80

- ⊕ BOREHOLE IDENTIFIER
- ⊕ DEPTH OF BORING
- ⊕ LOCATION OF BORING
- ⊕ SLANT BORING
- △ CONTINUOUS CORE
- △ SOIL GAS SAMPLER SAMPLE POINT
- △ SOIL BORING
- SOIL GAS PORE
- REMEDIATION AREA



LOCKHEED MARTIN
 (Former) Baking 704, Pd 1
 Soil Excavation Locations
 (Based on A.E. Schmidt, Engineer
 base map.)

Figure 7

10' WAYS of excavation

LEGEND

- △ 158
- ⊕ B76A-53 20'
- A/B-4, PL-8 & D-4
- EA1-14N
- ⊕ MW-8
- ⊕ TB-4, B-2
- △ SG160
- ⊕ B76A-60
- △ Soil-Gas Probe (AGL, 1993)
- ⊕ Soil Boring (AGL, 1992) with Total Soil Boring Depth
- Tank Pull Sample (CEM, 1991)
- Soil Boring (ENR, 1990)
- ⊕ Vapor Monitoring Well (Gregg, 1985-86)
- ⊕ Soil Boring (Gregg, 1985-86)
- △ Soil-Gas Probe (LESAT, 1994 and 1995)
- ⊕ Soil Boring (LESAT, 1995)

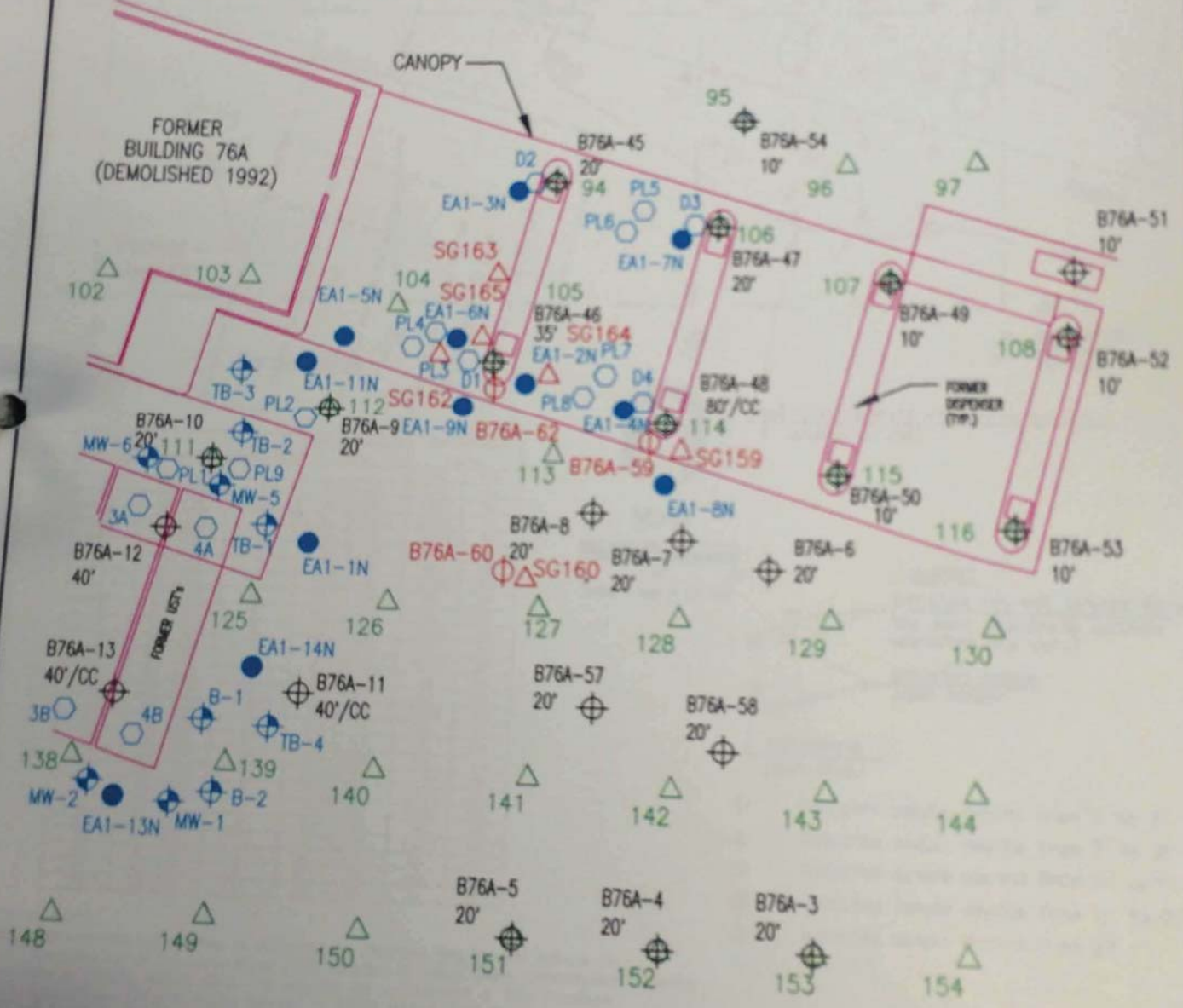
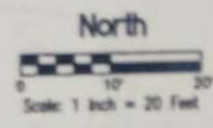

LOCKHEED MARTIN
 2550 N. HOLLYWOOD WAY SUITE 506
 BURBANK, CALIFORNIA 91506

**Soil Boring Locations
 Eastern Portion of Building 76A**
 (based on A.E. Schmidt Environmental base map)

Figure 8

APPENDICES
 APPENDIX A
 APPENDIX B

limits of excavation



Approximate limits of Excavation One in January of 1995

Sample Point No.	Coordinates	Depth (feet)	Sample/Analysis Date	Concentration (mg/kg)
23	48-179	5'	01/20/95	PCE 0.007
24	80-148	5'	01/20/95	PCE 0.017
25	41-130	5'	01/20/95	TPH 0.014
26	40-182	5'	01/20/95	TPH 0.018
1	50-121	5'	01/20/95	NO NA
2	50-121	5'	01/20/95	NA NA
3	49-121	5'	01/20/95	NO NA
4	20-128	5'	01/20/95	TPH 0.005
5	50-129	5'	01/20/95	NA NA
6	44-129	5'	01/20/95	TPH 0.79
7	50-129	5'	01/20/95	NA NA
8	80-129	5'	01/20/95	TPH 0.007
9	20-130	5'	01/20/95	NO NA
10	50-130	5'	01/20/95	NA NA
11	40-130	5'	01/20/95	TPH 0.008
12	50-130	5'	01/20/95	NA NA
13	60-130	5'	01/20/95	NA NA
14	20-147	5'	01/20/95	NA NA
15	50-147	5'	01/20/95	TPH 9.4
16	40-147	5'	01/20/95	TPH 0.35
17	50-147	5'	01/20/95	TPH 0.052
18	80-147	5'	01/20/95	NA NA
19	20-150	5'	01/20/95	TPH 0.013
20	50-150	5'	01/20/95	NA NA
21	40-150	5'	01/20/95	NA NA
22	50-150	5'	01/20/95	NA NA



- Legend**
- 95 / ● 102 indicates two soil samples from the same coordinate location (elevation may vary)
 - 88 indicates sample point number
 - soil sample point (typ.)
 - + Indicates sample depths from 5' to 7'
 - ★ Indicates sample depths from 7' to 10'
 - Indicates sample depths from 10' to 15'
 - Indicates sample depths from 15' to 20'
 - ⊕ Indicates sample depths from 20' +

TYPICAL NOTES:

1. Concentrations are reported as milligrams per kilograms (mg/kg) and indicate the concentrations of Tetrachloroethene (PCE) detected by United States Environmental Protection Agency (USEPA) Method 8010. TPH indicates the concentration of Total Petroleum Hydrocarbons (TPH) in mg/kg detected by USEPA Method 8015 modified.
2. All Structures indicated on this map are former Structures. The Buildings and UST's were demolished and removed in 1992.
3. All Coordinates shown are approximate and were measured, not surveyed.
4. Visual discoloration associated with elevated photoionization (PID) Detector readings were noted at the southern end of the western Dispenser Island. The excavation focused on the discolored soil and elevated PID readings which migrated towards the south with depth.

LOCKHEED MARTIN
 2500 N. HOLLYWOOD WAY SUITE 508
 BURBANK, CALIFORNIA 91505

Plant A1 South, Eastern Portion of the Former Building 76A
 Excavation One, Depths of 5 to 7 feet

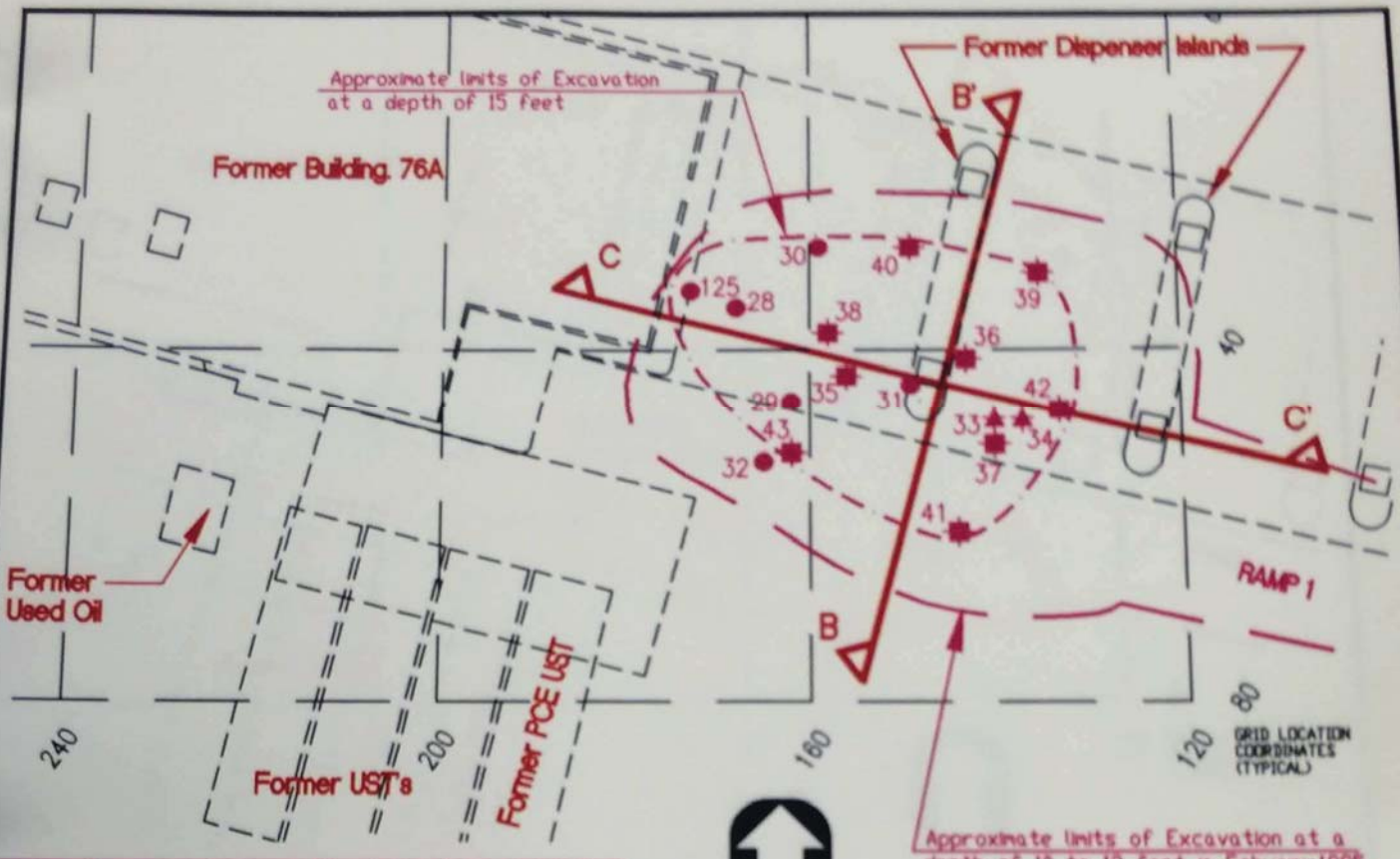

Sample Point No.	Coordinates	Depth (feet)	Sample/Analysis Date	Concentration mg/kg	
				PCE	TPH
28	35'-168'	10'	02/15/95	1.25	NA
29	46'-162'	10'	02/15/95	25.2	NA
30	28'-159'	10'	02/15/95	0.047	NA
31	44'-149'	10'	02/15/95	22	NA
32	53'-165'	10'	02/18/95	0.059	NA
33	48'-140'	7'	02/16/95	0.025	NA
34	48'-137'	8'	02/16/95	0.038	NA
35	43'-156'	15'	02/17/95	0.35	NA
36	41'-143'	15'	02/17/95	21.3	NA
37	51'-140'	15'	02/17/95	0.408	NA
38	38'-158'	15'	02/17/95	0.053	NA
39	31'-135'	15'	02/22/95	ND	ND
40	28'-149'	15'	02/23/95	ND	NA
41	61'-144'	15'	02/23/95	ND	ND
42	47'-133'	15'	02/23/95	ND	ND
43	52'-162'	15'	02/23/95	ND	ND
125	33'-173'	17'		ND	ND

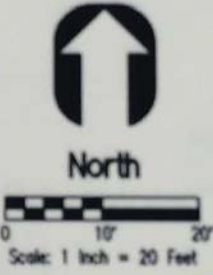

Approximate limits of Excavation at a depth of 10 to 12 feet in February, 1995.

Legend

- 95, ● 102: indicates two soil samples from the same coordinate location (elevation may vary)
- 88: indicates sample point number
- : soil sample point (typ.)
- +
- ★: Indicates sample depths from 7' to 10'
- : Indicates sample depths from 10' to 15'
- : Indicates sample depths from 15' to 20'
- ⊕: Indicates sample depths from 20' +
- B, B', C, C': Cross Section locations

TYPICAL NOTES:

1. Concentrations are reported as milligrams per kilograms (mg/kg) and indicate the concentrations of Tetrachloroethene (PCE) detected by United States Environmental Protection Agency (USEPA) Method 8010. TPH indicates the concentration of Total Petroleum Hydrocarbons (TPH) in mg/kg detected by USEPA Method 8015 modified.
2. All Structures indicated on this map are former Structures. The Buildings and UST's were demolished and removed in 1992.
3. All Coordinates shown are approximate and were measured, not surveyed.
4. Visual discoloration associated with elevated photoionization (PID) Detector readings were noted at the southern end of the western Dispenser Island. The excavation focused on the discolored soil and elevated PID readings which migrated towards the south with depth.
5. Number 27 is not used

LOCKHEED MARTIN
 2550 N. HOLLYWOOD WAY SUITE 506
 BURBANK, CALIFORNIA 91505

Plant A1 South, Eastern Portion of the Former Building 76A
 Excavation One, Depths of 7 to 16 feet

Excavation One 7-16 ft - Figure 1

02/23/95
 Date: 2/23/95
 Name: [unclear]
 Drawing File: [unclear].dwg (X)

Limits of excavation

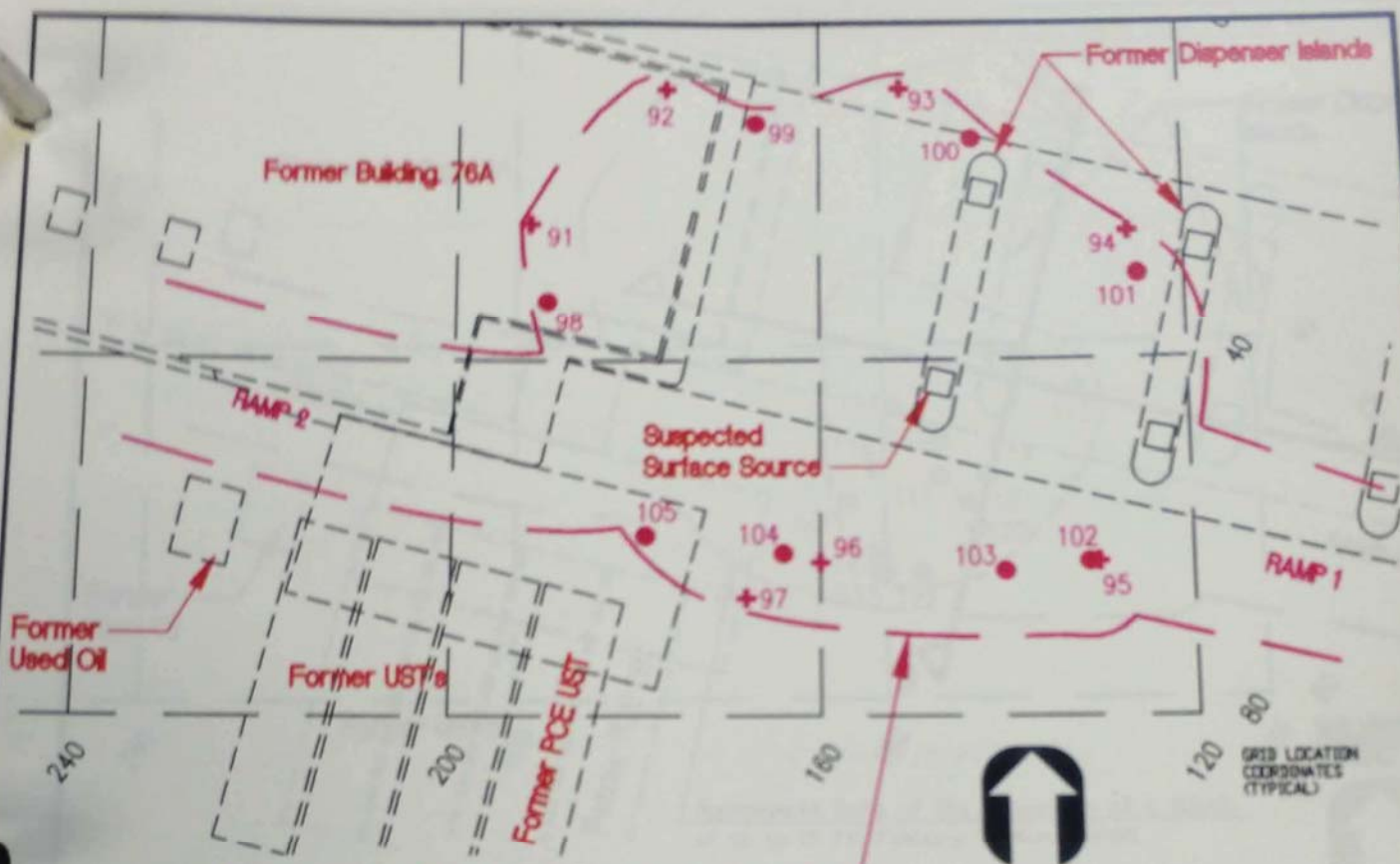

Approximate limits of enlarged excavation at a depth of 10 ft. The excavation was widened to a depth of 12' to 15 ft. to provide access to deeper soil in March of 1995.

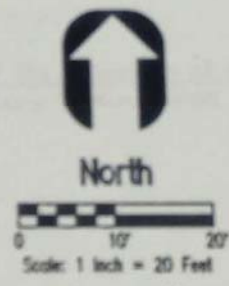

Sample Point No.	Coordinates	Depth (feet)	Sample/Analysis Date	Concentration mg/kg	
				PCE	TPH
91	24'-192'	5'	03/08/95	NA	ND
92	8'-177'	5'	03/08/95	NA	ND
93	8'-151'	5'	03/08/95	NA	ND
94	25'-126'	5'	03/08/95	NA	ND
95	63'-130'	5'	03/08/95	NA	ND
96	63'-160'	5'	03/08/95	NA	ND
97	67'-168'	5'	03/08/95	NA	ND
98	33'-190'	10'	03/08/95	NA	ND
99	12'-167'	10'	03/08/95	NA	ND
100	14'-143'	10'	03/08/95	NA	20
101	30'-125'	10'	03/08/95	NA	ND
102	63'-131'	10'	03/08/95	NA	ND
103	64'-140'	10'	03/08/95	NA	ND
104	62'-164'	10'	03/08/95	NA	ND
105	60'-179'	10'	03/08/95	NA	ND

- Legend**
- indicates two soil samples from the same coordinate location (elevation may vary)
 - indicates sample point number
 - soil sample point (typ.)
 - + Indicates sample depths from 5' to 7'
 - ★ Indicates sample depths from 7' to 10'
 - Indicates sample depths from 10' to 15'
 - Indicates sample depths from 15' to 20'
 - Indicates sample depths from 20' +

TYPICAL NOTES:

- Concentrations are reported as milligrams per kilograms (mg/kg) and indicate the concentrations of Tetrachloroethene (PCE) detected by United States Environmental Protection Agency (USEPA) Method 8010. TPH indicates the concentration of Total Petroleum Hydrocarbons (TPH) in mg/kg detected by USEPA Method 8015 modified.
- All Structures indicated on this map are former Structures. The Buildings and UST's were demolished and removed in 1992.
- All Coordinates shown are approximate and were measured, not surveyed. Visual discoloration associated with elevated photoionization (PID) Detector readings were noted at the southern end of the western Dispenser Island. The excavation Focused on the discolored soil and elevated PID readings which migrated towards the south with depth.

LOCKHEED MARTIN
 2550 N. HOLLYWOOD WAY SUITE 506
 BUREAU, CALIFORNIA 91505

Plant A1 South, Eastern Portion of the Former Building 76
 Excavation One, Depths of 5 to 10 feet

LIMITS of excavation

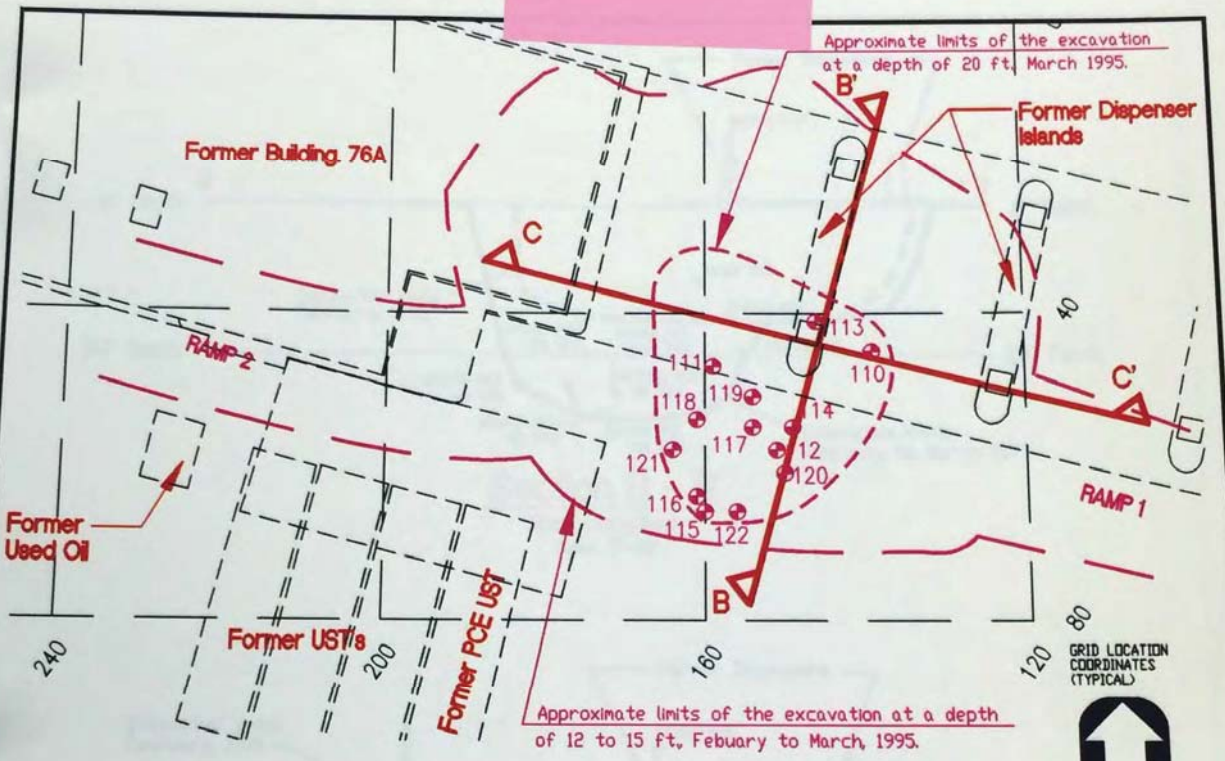

Sample Point No.	Coordinates	Depth (feet)	Sample/Analysis Date	Concentration mg/kg	
				PCE	TPH
110	45'-139'	20'	02/23/95	ND	ND
111	47'-159'	20'	02/23/95	ND	ND
112	58'-151'	20'	02/23/95	ND	ND
113	41'-146'	20'	03/01/95	ND	ND
114	55'-149'	25'	03/01/95	0.006	ND
115	66'-160'	25'	03/01/95	ND	ND
116	64'-161'	25'	03/01/95	ND	ND
117	55'-154'	28'	03/01/95	ND	ND
118	54'-161'	29'	03/01/95	ND	ND
119	51'-154'	24'	03/03/95	ND	ND
120	61'-150'	24'	03/03/95	ND	ND
121	58'-164'	24'	03/03/95	ND	ND
122	66'-156'	24'	03/03/95	ND	ND



- Legend**
- 95, ● 102 → indicates two soil samples from the same coordinate location (elevation may vary)
 - 88 → indicates sample point number
 - soil sample point (typ.)
 - +
 - ▲ Indicates sample depths from 5' to 7'
 - Indicates sample depths from 7' to 10'
 - Indicates sample depths from 10' to 15'
 - ⊕ Indicates sample depths from 15' to 20'
 - ⊕ Indicates sample depths from 20' +
 - B — B' → Cross Section locations

- TYPICAL NOTES:**
- Concentrations are reported as milligrams per kilograms (mg/kg) and indicate the concentrations of Tetrachloroethene (PCE) detected by United States Environmental Protection Agency (USEPA) Method 8010. TPH indicates the concentration of Total Petroleum Hydrocarbons (TPH) in mg/kg detected by USEPA Method 8015 modified.
 - All Structures indicated on this map are former Structures. The Buildings and UST's were demolished and removed in 1992.
 - All Coordinates shown are approximate and were measured, not surveyed.
 - Visual discoloration associated with elevated photoionization (PID) Detector readings were noted at the southern end of the western Dispenser Island. The excavation Focused on the discolored soil and elevated PID readings which migrated towards the south with depth.

LOCKHEED MARTIN
 2550 N. HOLLYWOOD WAY SUITE 506
 BURBANK, CALIFORNIA 91505

**Plant A1 South, Eastern Portion of the Former Building 76A
 Excavation One, Depths of 20 to 29 feet**

Excavation One 20-29 ft - Figure 12

582970
 Date: 6/20/95
 Scale: 1"=20'
 Drawing File: 582970/PLATE_12.DWG (2x)

APPENDICES

APPENDIX A

APPENDIX B

SECTION 3.0

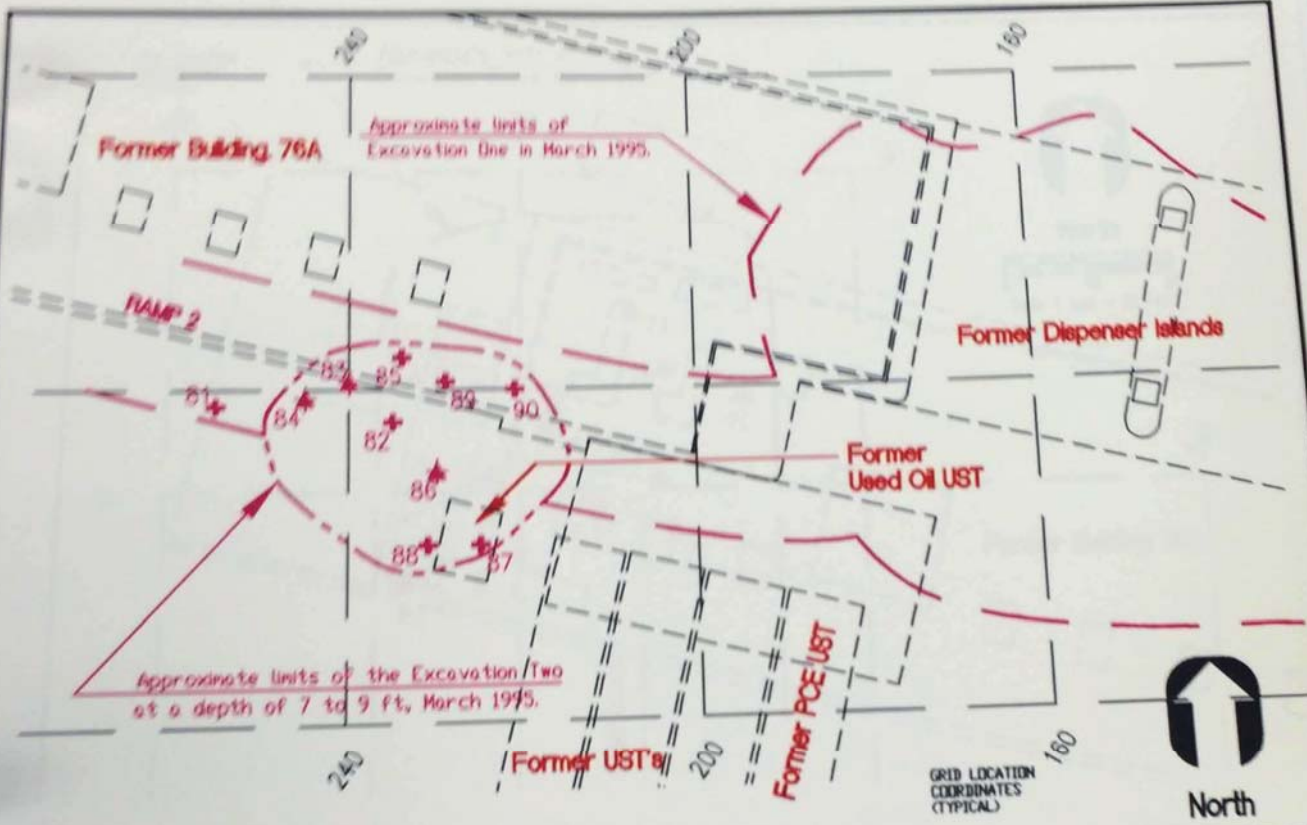

Sample Point No.	Coordinates	Depth (feet)	Sample/Analysis Date	Concentration mg/kg	
				PCE	TRPH
81	42'-255'	3'	03/15/95	NA	90
82	44'-235'	5'	03/15/95	0.075	ND
83	39'-240'	7'	03/15/95	0.113	ND
84	41'-245'	8'	03/15/95	0.118	4.8
85	36'-234'	5'	03/15/95	0.136	ND
86	50'-230'	9'	03/22/95	0.016	26
87	59'-225'	6'	03/22/95	ND	ND
88	59'-231'	6'	03/22/95	0.089	ND
89	39'-229'	5'	03/22/95	0.059	ND
90	40'-221'	5'	03/22/95	0.0056	11

- Legend**
- 95, ● 102 → indicates two soil samples from the same coordinate location (elevation may vary)
 - 88 → indicates sample point number
 - soil sample point (typ.)
 - + Indicates sample depths from 5' to 7'
 - ▲ Indicates sample depths from 7' to 10'
 - Indicates sample depths from 10' to 15'
 - Indicates sample depths from 15' to 20'
 - ⊙ Indicates sample depths from 20' +

TYPICAL NOTES:
 Concentrations are reported as milligrams per kilograms (mg/kg) and indicate the concentrations of Tetrachloroethene (PCE) detected by United States Environmental Protection Agency (USEPA) Method 8010. TRPH indicates the concentration of Total Recoverable Petroleum Hydrocarbons (TRPH) detected by USEPA Method 418.1. All Structures indicated on this map are former Structures. The Buildings and UST's were demolished and removed in 1992. All Coordinates shown are approximate and were measured, not surveyed.

LOCKHEED MARTIN

2550 N. HOLLYWOOD WAY SUITE 506
 BURBANK, CALIFORNIA 91505

Plant A1 South, Central Portion of the Former Building 76A
 Excavation Two, Depths of 3 to 9 feet

Excavation Two 3-9 ft - Figure 14

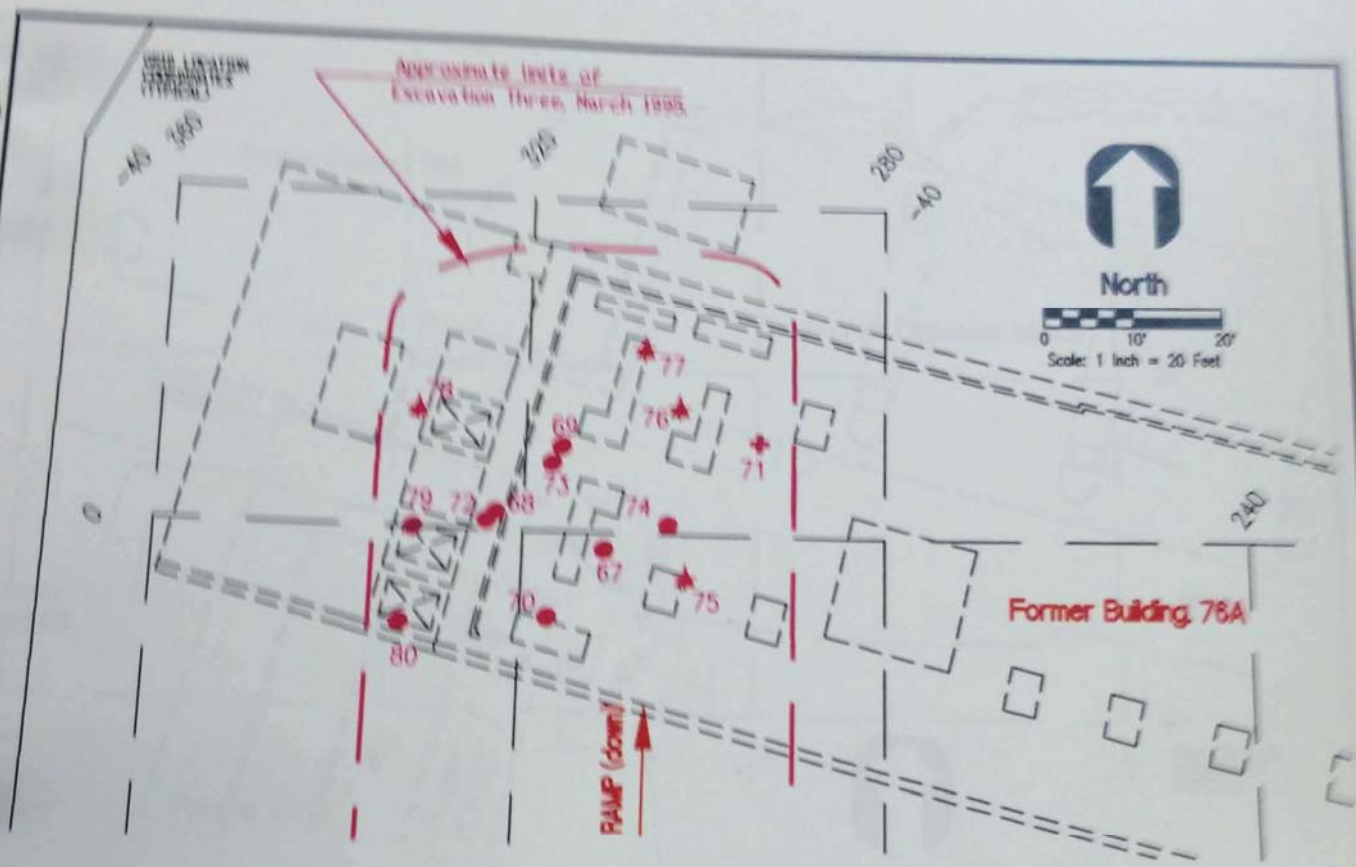

Sample Point No.	Coordinates	Depth (feet)	Sample/Analysis Date	Concentration mg/kg	
				PCE	TRPH
67	2'-311'	11'	03/17/95	0.08	ND
68	-2'-323'	11'	03/17/95	0.16	8
69	-10'-316'	12'	03/17/95	0.143	ND
70	10'-317'	13'	03/17/95	0.088	ND
71	-11'-294'	3'	03/20/95	NA	16
72	-1'-324'	14'	03/24/95	ND	43
73	-9'-317'	14'	03/24/95	ND	ND
74	-1'-304'	10'	03/24/95	ND	ND
75	5'-302'	9'	03/24/95	ND	6
76	-15'-303'	8'	03/24/95	ND	ND
77	-22'-307'	9'	03/24/95	ND	ND
78	-14'-332'	9'	03/24/95	0.088	21
79	0'-332'	10'	03/24/95	ND	4
80	11'-333'	11'	03/24/95	0.106	ND

Legend

- 95 indicates two soil samples from the same coordinate location (elevation may vary)
- 88 indicates sample point number
- soil sample point (typ.)
- Indicates sample depths from 5' to 7'
- Indicates sample depths from 7' to 10'
- Indicates sample depths from 10' to 15'
- Indicates sample depths from 15' to 20'
- Indicates sample depths from 20' +

TYPICAL NOTES:
 Concentrations are reported as milligrams per kilograms (mg/kg) and indicate the concentrations of Tetrachloroethene (PCE) detected by United States Environmental Protection Agency (USEPA) Method 8010. TRPH indicates the concentration of Total Recoverable Petroleum Hydrocarbons (TRPH) detected by USEPA Method 418.1.
 All Structures indicated on this map are former Structures. The Buildings and UST's were demolished and removed in 1992.
 All Coordinates shown are approximate and were measured, not surveyed.

LOCKHEED MARTIN
 2550 N. HOLLYWOOD WAY SUITE 506
 BURBANK, CALIFORNIA 91505

Plant A1 South, Western Portion of the Former Building 76A
 Excavation Three, Depths of 3 to 13 feet

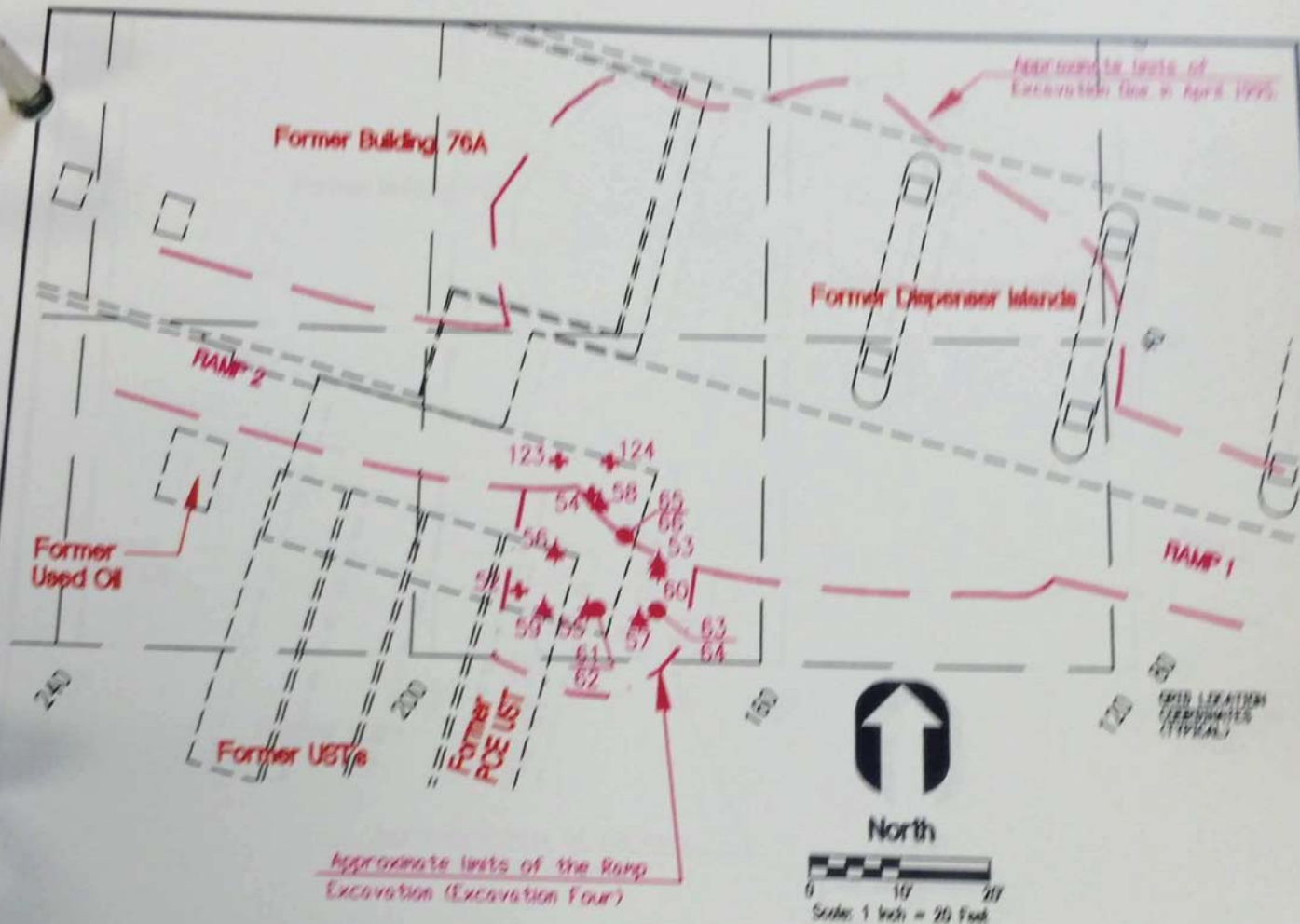

Sample Point No.	Coordinates	Depth (feet)	Sample/Analysis Date	Concentration (ng/kg)	
				PCE	TRPH
123 (TTOW-1)	56-184	3'	03/02/95	ND	58
124 (TTOW-2)	56-178	3'	03/02/95	0.206	45
52	72-188	6'	03/15/95	0.137	17
53	68-172	8'	03/15/95	0.154	37
54	69-180	9'	03/24/95	0.169	14
55	74-180	9'	03/24/95	0.257	15
56	67-184	9'	03/24/95	0.43	19
57	75-174	9'	03/24/95	0.146	4.8
58	61-174	9'	03/24/95	0.015	11
59	74-180	9'	03/24/95	0.046	15
60	69-172	9'	03/24/95	0.066	4.4
61	74-175	11'	03/31/95	0.385	73
62	74-175	12'	03/31/95	0.099	ND
63	74-172	11'	03/31/95	ND	ND
64	74-172	13'	03/31/95	ND	ND
65	67-176	11'	03/31/95	ND	ND
66	67-175	13'	03/31/95	ND	ND

- Legend**
- indicates two soil samples from the same coordinate location (elevation may vary)
 - indicates sample point number
 - soil sample point (typ.)
 - Indicates sample depths from 5' to 7'
 - Indicates sample depths from 7' to 10'
 - Indicates sample depths from 10' to 15'
 - Indicates sample depths from 15' to 20'
 - Indicates sample depths from 20' +

GENERAL NOTES:
 Concentrations are reported as milligrams per kilograms (mg/kg) and indicate the concentrations of Tetrachloroethene (PCE) detected by United States Environmental Protection Agency (USEPA) Method 8010. TRPH indicates the concentration of Total Recoverable Petroleum Hydrocarbons (TRPH) detected by USEPA Method 418.1. All Structures indicated on this map are former Structures. The Buildings and UST's were demolished and removed in 1992. All Coordinates shown are approximate and were measured, not surveyed.

LOCKHEED MARTIN
 2550 N. HOLLYWOOD WAY SUITE 505
 BURBANK, CALIFORNIA 91505

Part A1 South, Eastern Portion of the Former Building 76A
 Excavation Four, Ramp Excavation, Depths of 3 to 11 feet

Ramp Excavation 3-11 ft - Figure 10

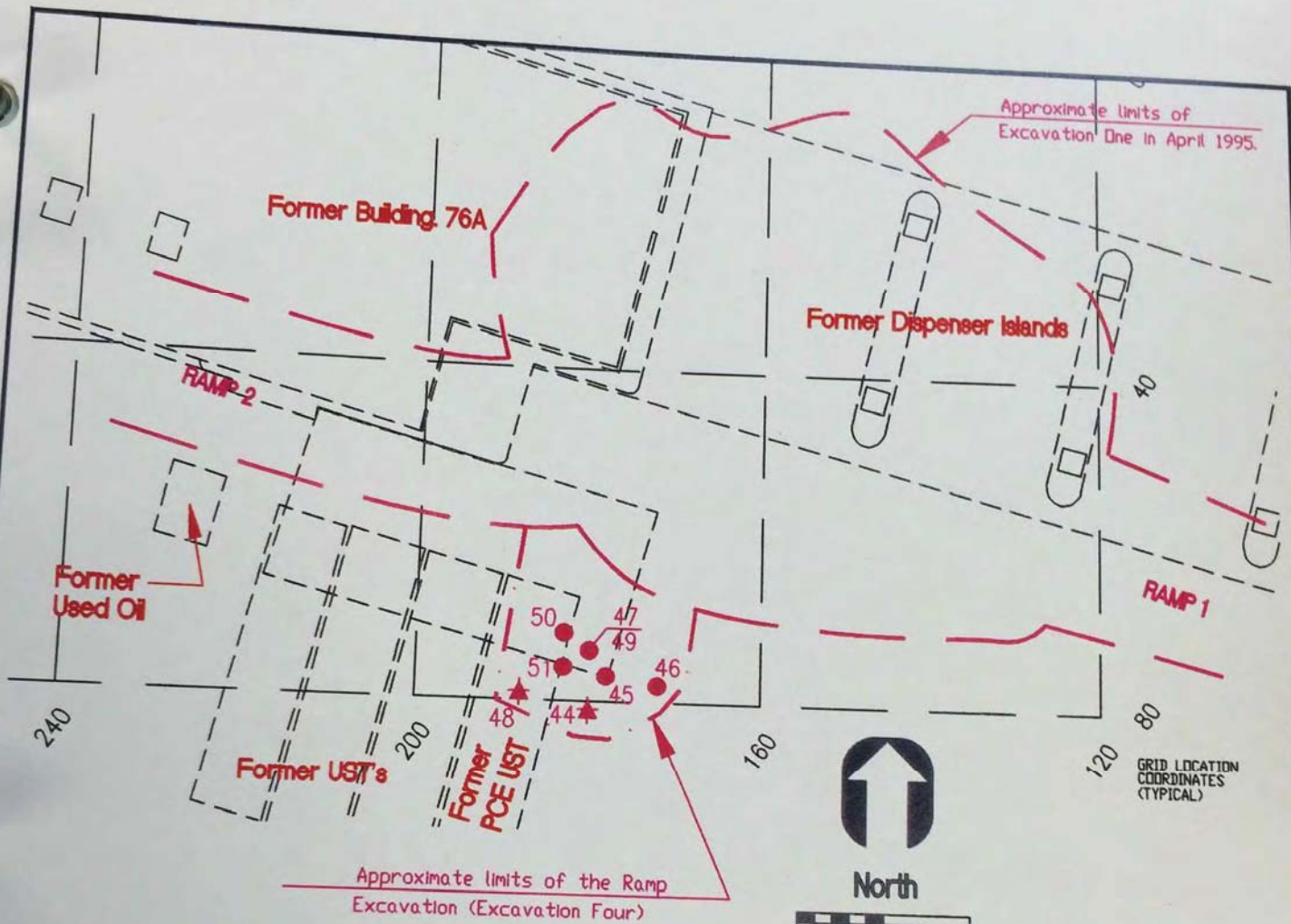

Sample Point No.	Coordinates	Depth (feet)	Sample/Analysis Date	Concentration mg/kg	
				PCE	TRPH
44	81'-180'	8'	04/03/95	0.065	ND
45	77'-178'	12'	04/03/95	0.0099	ND
46	78'-172'	12'	04/03/95	ND	ND
47	74'-180'	12'	04/03/95	0.59	38
48	79'-188'	9'	04/03/95	0.034	5.6
49	74'-180'	13'	04/04/95	0.022	ND
50	72'-183'	13'	04/04/95	0.045	8.8
51	76'-183'	13'	04/04/95	0.034	ND

- Legend**
- 95, ● 102 → indicates two soil samples from the same coordinate location (elevation may vary)
 - 88 → indicates sample point number
 - soil sample point (typ.)
 - + Indicates sample depths from 5' to 7'
 - ▲ Indicates sample depths from 7' to 10'
 - Indicates sample depths from 10' to 15'
 - Indicates sample depths from 15' to 20'
 - ⊕ Indicates sample depths from 20' +

TYPICAL NOTES:

- Concentrations are reported as milligrams per kilograms (mg/kg) and indicate the concentrations of Tetrachloroethene (PCE) detected by United States Environmental Protection Agency (USEPA) Method 8010. TRPH indicates the concentration of Total Recoverable Petroleum Hydrocarbons (TRPH) detected by USEPA Method 418.1.
- All Structures indicated on this map are former Structures. The Buildings and UST's were demolished and removed in 1992.
- All Coordinates shown are approximate and were measured, not surveyed.

LOCKHEED MARTIN

2550 N. HOLLYWOOD WAY SUITE 506
BURBANK, CALIFORNIA 91505

Plant A1 South, Eastern Portion of the Former Building 76A
Excavation Four, Ramp Excavation, Depths of 11 to 13 feet

Lockheed Martin
Corporate Environment, Safety & Health
West Coast Projects Office
2550 North Hollywood Way, 3rd Floor, Burbank, CA 91505-1055
Facsimile 818-847-0256 or 818-847-0170

LOCKHEED MARTIN



RECEIVED
2000 DEC -7 A 10: 46

Via Airborne Express
CAY1200/197

CALIFORNIA REGIONAL WATER
QUALITY CONTROL BOARD
LOS ANGELES REGION

December 4, 2000

Mr. Dennis A. Dickerson
Executive Officer
California Regional Water Quality Control Board
Los Angeles Region
320 W. 4th Street, Suite 200
Los Angeles, California 90013

Subject: Requirement for a Technical Report Pursuant to California Water Code Section 13267 –
Lockheed Martin Plants A-1 North, Building 85, A-1 East, A-1 South, B-1, B-5, B-6 West,
Building 371, and C-1. (Files 104.5152, 104.1165, 104.5154, 104.0675, 104.0676, 104.5167,
104.0674, 104.1691, 104.1343).

Dear Mr. Dickerson:

Lockheed Martin Corporation is in receipt of the subject letters which request that a chemical use questionnaire be returned for each of the nine properties by December 15, 2000. Lockheed Martin Corporation understands that the Water Board has subsequently given all recipients of the chemical use questionnaire an extension to January 5, 2001. Many of the questions seek historical information and, as you know, Lockheed Martin has not operated in Burbank for 10 years. It will take more than the time allotted to respond to the questionnaire, especially since there are questions that request information on all inorganic compounds that have been used in the past.

Lockheed Martin Corporation requests that an extension to February 28, 2000, be granted for submittal of this information.

In the future, please send all correspondence to Gene Matsushita at the same address. Thank you for your cooperation.

Sincerely,

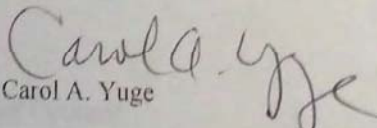
Carol A. Yuge

CAY:mg

C: Arthur Heath - CRWQCB
Dixon Oriola - CRWQCB

DAVID H. HICKOX
Secretary for
Environmental
Protection

320 W. 4th Street, Suite 200, Los Angeles, California 90013
Phone (213) 576-6600 FAX (213) 576-6640
Internet Address: <http://www.swrcb.ca.gov/~enq604>

Gray Davis
Governor

December 21, 2000

Ms. Carol Yuge
Lockheed Martin Corporation
Burbank Program Office
2550 North Hollywood Way, 3rd Floor
Burbank, CA 91505-1055

Dear Ms. Yuge:

REQUEST FOR EXTENSION, REQUIREMENT FOR A TECHNICAL REPORT, LOCKHEED MARTIN PLANTS A-1 NORTH (FILE NO. 104.5152), BUILDING 85 (FILE NO. 104.1165), A-1 EAST (FILE NO. 104.5154), A-1 SOUTH (FILE NO. 104.0675), B-1 (FILE NO. 104.0676), B-5 (FILE NO. 104.5167), B-6 WEST (FILE NO. 104.0674), BUILDING 371 COMPLEX (FILE NO. 104.1691) AND C-1 (FILE NO. 104.1343) BURBANK, CALIFORNIA

We have received your December 4, 2000 letter requesting an extension from January 5, 2001 to February 28, 2001 for the submittal of the chemical use questionnaires for the subject facilities as specified in our November 29, 2000 letter to Lockheed Martin. You indicated that the additional time is needed to provide the requested information.

We are unable to grant you the extension to February 28, 2001. However, we are providing you until January 15, 2001 to submit the requested information.

If you have any questions, please call Alex Carlos at (213) 576-6726.

Sincerely,

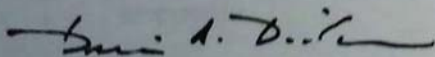

Dennis A. Dickerson
Executive Officer

cc: Jorge Leon, SWRCB, Office of the Chief Counsel
Diane Strassmaier, U.S. EPA, Region IX
Hamid Saebfar, CALEPA, DTSC, Region 3
Paul Lisak, Los Angeles County Fire Dept., Health Hazmat Division
Mel Blevins, ULARA Watermaster
Robert Ovrom, City of Burbank
Bruce Feng, City of Burbank
Roger Baker, City of Burbank
Dennis Barlow, City of Burbank
Devin Burns, City of Burbank

Via Airborne Express
CAY1200/197

December 4, 2000

Mr. Dennis A. Dickerson
Executive Officer
California Regional Water Quality Control Board
Los Angeles Region
320 W. 4th Street, Suite 200
Los Angeles, California 90013

Subject: Requirement for a Technical Report Pursuant to California Water Code Section 13267 – Lockheed Martin Plants A-1 North, Building 85, A-1 East, A-1 South, B-1, B-5, B-6 West, Building 371, and C-1. (Files 104.5152, 104.1165, 104.5154, 104.0675, 104.0676, 104.5167, 104.0674104.1691, 104.1343).

Dear Mr. Dickerson:

Lockheed Martin Corporation is in receipt of the subject letters which request that a chemical use questionnaire be returned for each of the nine properties by December 15, 2000. Lockheed Martin Corporation understands that the Water Board has subsequently given all recipients of the chemical use questionnaire an extension to January 5, 2001. Many of the questions seek historical information and, as you know, Lockheed Martin has not operated in Burbank for 10 years. It will take more than the time allotted to respond to the questionnaire, especially since there are questions that request information on all inorganic compounds that have been used in the past.

Lockheed Martin Corporation requests that an extension to February 28, 2000, be granted for submittal of this information.

In the future, please send all correspondence to Gene Matsushita at the same address. Thank you for your cooperation.

Sincerely,

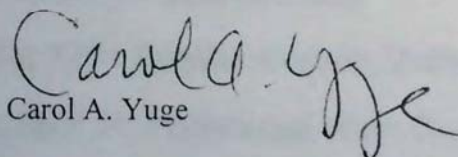
Carol A. Yuge

CAY:mg

C: Arthur Heath - CRWQCB
Dixon Oriola - CRWQCB

RECEIVED
2000 DEC -7 P
CALIFORNIA REGIONAL
WATER QUALITY CONTROL BOARD
LOS ANGELES OFFICE

January 12, 2001

2001 JAN 16 A 10:01

RECEIVED

Mr. Dixon Oriola
California Regional Water Quality Control Board
Los Angeles Region
320 W. 4th Street, Suite 200
Los Angeles, CA 90013

Subject: Transmittal of Chromium Investigation Chemical Storage and Use Questionnaires

Dear Mr. Oriola:

In response to the Los Angeles – California Regional Water Quality Control Board's (LA-CRWQCB) letters dated November 29, 2000, Lockheed Martin Corporation has completed Chemical Storage and Use Questionnaire forms required for nine different properties currently or previously owned by Lockheed Martin Corporation (LMC). Please note, LMC has not conducted operations at these properties for a number of years. The questionnaires were completed based on available historical information in accordance with the due date provided by the LA-CRWQCB. The completed questionnaires are attached for the following prop

- (1) Plant A-1 North located at 2555 N. Hollywood Way, Burbank
- (2) Plant A-1 South located at 2311 N. Hollywood Way, Burbank
- (3) Plant A-1 East located at 3401 W. Empire Avenue, Burbank
- (4) Plant B-1 located at 1705 Victory Place, Burbank
- (5) Former Plant B-5 located at 4207 Empire Avenue, Burbank
- (6) Plant B-6 West located at 2801 N. Hollywood Way, Burbank
- (7) Plant B-6 East – Building 371 located at 2960 N. Hollywood Way,
- (8) Plant C-1 located at 10720 Sherman Way, Burbank
- (9) Building 85, Lots 16, and 16A located at 3220 W. Thornton, Burbank

Lockheed Martin is submitting the nine completed questionnaires in advance of the January 15, 2001 due date specified in the LA-CRWQCB's letter dated December 21, 2000.

Sanity Control Board
Los Angeles Region

320 W. 4th Street, Suite 200, Los Angeles, California 90013
Phone (213) 576-6600 FAX (213) 576-6640
Internet Address: http://www.swrcb.ca.gov/~rvqcb4



CHEMICAL STORAGE AND USE QUESTIONNAIRE
CHROMIUM INVESTIGATION

I. Facility information

II. Company name: Plant A-1 South

1. Company address: 2311 North Hollywood Way Unit No. _____

2. City: Burbank Zip code: 91505 Phone: (818) 847-0197

3. Standard Industrial Classification (SIC): _____

4. Brief description of business:

The plant has been demolished, and the property has been redeveloped.

Historically, Plant A-1 South was used for offices, vehicle maintenance, and parking.

5. EPA Generator Number: CAD008255283 Years in business at this location: 1969 to 1995

6. Answer the following questions relative to **present** operations:

A. Do you do plating or manufacture circuit boards? _____ Yes X No
If yes, please explain:

B. Do you have plating or anodizing tanks? _____ Yes X No

C. Do you perform any metal work? _____ Yes X No

D. Do you have a clarifier, sump, tank or other holding tanks for waste water? _____ Yes X No

E. Do you have an industrial waste permit for sewer discharge? _____ Yes X No

F. Do you store chemicals at this location? _____ Yes X No

California Environmental Protection Agency

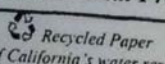

Our mission is to preserve and enhance the quality of California's water resources for the benefit of present and future generations.

2008 JUN 19 AM 07

RECEIVED

G. Has any soil, waste water and/or groundwater investigations been conducted on the property? Yes No

If so, by what state or local agency? Los Angeles – California Regional Water Quality Control Board

8. Answer the following questions regarding **past** operations:

A. Do you know if plating operations existed at this location? Yes No

If yes, please explain:

B. Did you once have plating or anodizing tanks? Yes No

C. Did you perform any metal work? Yes No

D. Did you have a clarifier, sump, tank or other holding tanks for waste water? Yes No

E. Did you have an industrial waste permit for sewer discharge? Yes No

F. Did you have a drum storage area? Yes No

G. Have any soil, waste water and/or groundwater investigations been conducted on the property? Yes No

9. Name(s) of former tenants(s), dates of operation and type of business (provide a separate sheet if necessary).

Company Name	Type of Business	Dates of Operation at the Site
None		

10. List all processes in which metallic compounds (derived from the elements listed in Table 1) are used.

The plant has been demolished. Lockheed Martin conducts no operations at this property.

II. Property owner information

1. Name of current property owner: Gort, Ltd. - Fry Electronics
2. Mailing address of property owner: 340 Portage Avenue
3. City: Palo Alto Zip code: 94306 Phone: () _____

4. Prior property owner(s) and the dates of their ownership

Property Owner	Dates of Ownership	
	From	To
Unimart (portion of property)	1962	1986
American Hospital Supply (portion of property)	1962	1969
Lockheed	1969	December 1995

III. Waste Management

1. What are the sources of industrial waste from the site? (Identify sources by process, composition of wastes generated and approximate quantity disposed of monthly).
Lockheed Martin generates no waste at this property.

Los Angeles Region Air Quality Control Board



Gray Davis
Governor

120 W. 4th Street, Suite 200, Los Angeles, California 90012
Phone (213) 776-6600 FAX (213) 776-6640
Internet Address: <http://www.pwrba.ca.gov/raq34>

CHEMICAL STORAGE AND USE QUESTIONNAIRE
CHROMIUM INVESTIGATION

I. Facility information

II. Company name: Plant A-1 East

1. Company address: 3401 W. Empire Avenue Unit No. _____

2. City: Burbank Zip code: 91505 Phone: (818) 847-0197

3. Standard Industrial Classification (SIC): _____

4. Brief description of business:

The plant has been demolished. Historically, Plant A-1 East was used as a cafeteria, administrative offices, pump house, and photographic and film reproduction facility.

5. EPA Generator Number: _____ Years in business at this location: 1941 to 1995

6. Answer the following questions relative to present operations:

A. Do you do plating or manufacture circuit boards? _____ Yes X No

If yes, please explain:

B. Do you have plating or anodizing tanks? _____ Yes X No

C. Do you perform any metal work? _____ Yes X No

D. Do you have a clarifier, sump, tank or other holding tanks for waste water? _____ Yes X No

E. Do you have an industrial waste permit for sewer discharge? _____ Yes X No

F. Do you store chemicals at this location? _____ Yes X No

2002 JUN 19 A 10 07

RECEIVED

IV. Sewer Information

1. Industrial Septic tank Municipal Cesspool (Property is currently not occupied by Lockheed)
2. Was a different sewer system used in the past? Yes No
- If yes, specify type Sanitary sewer system

V. Chemical Storage and Use

Complete the following sections for all chemicals (inorganic compounds only) in current use or that have been used in the past. Add separate sheets to complete your listing.

1. Chemical name: Chromate Algicide - located at former Building 76 Cooling Towers
2. Common/Trade name: _____ Quantity stored: Unknown
3. Storage method: Underground tank Drums
 Unknown Above ground tank Other (specify)
4. Waste disposal: Sewered Onsite recycling
 Not Applicable Hauled Offsite recycling
5. Is the waste treated prior to disposal? Not Applicable Yes No
If yes, specify treatment method: _____
6. Is the waste stored prior to disposal? Not Applicable Yes No
7. Is manifest documentation available for designated waste streams? Not Applicable Yes No

-
1. Chemical name: Sulfuric Acid Descaler - located at former Building 76 Cooling Towers
2. Common/Trade name: _____ Quantity stored: Unknown
3. Storage method: Underground tank Drums
 Unknown Above ground tank Other (specify)
4. Waste disposal: Sewered Onsite recycling
 Not Applicable Hauled Offsite recycling

LOCKHEED CHEMICAL USE
QUESTIONNAIRES

LOS ANGELES REGION CONTROL BOARD
CHEMICAL STORAGE AND USE QUESTIONNAIRE

I. COMPANY NAME: Lockheed California Company

II. FACILITY ADDRESS: 2555 N. Hollywood Way, Burbank, CA 91520 Plants A-1, B-6, B-1 & C-1

III. CHEMICAL STORAGE AND USE AT THE SITE. Complete sections A-G for all chemicals in current use or that have been used in the past, use additional sheets if necessary.

A. CHEMICAL NAME: Dichloromethane B. COMMON/TRADE NAME: Methylene Chloride

C. METHOD OF STORAGE: UNDERGROUND TANK ABOVE GROUND TANK
BARRELS OTHER (specify) and transfer vessels

D. QUANTITY STORED: 1,100 gallons

E. WASTE DISPOSAL METHOD: SEWERED HAULED ONSITE DISPOSAL

F. IS THE WASTE TREATED PRIOR TO DISPOSAL: YES NO
If yes, method of treatment: _____

G. IS THE WASTE STORED PRIOR TO DISPOSAL: YES NO

=====

✓

A. CHEMICAL NAME: Chloroform B. COMMON/TRADE NAME: _____

C. METHOD OF STORAGE: UNDERGROUND TANK ABOVE GROUND TANK
BARRELS OTHER (specify) 1 gallon cans and 1 gallon bottles

D. QUANTITY STORED: 10 gallons

E. WASTE DISPOSAL METHOD: SEWERED HAULED ONSITE DISPOSAL

F. IS THE WASTE TREATED PRIOR TO DISPOSAL: YES NO
If yes, method of treatment: _____

G. IS THE WASTE STORED PRIOR TO DISPOSAL: YES NO * NONE
Chemical is consumed during use in laboratories

A. CHEMICAL NAME: Methylethylketone B. COMMON/TRADE NAME: MEK
C. METHOD OF STORAGE: UNDERGROUND TANK ABOVE GROUND TANK
BARRELS X OTHER(specify) and transfer vessels
D. QUANTITY STORED: 5,500 gallons
E. WASTE DISPOSAL METHOD: SEWERED HAULED X ONSITE DISPOSAL
F. IS THE WASTE TREATED PRIOR TO DISPOSAL: YES NO X
If yes, method of treatment:
G. IS THE WASTE STORED PRIOR TO DISPOSAL: YES NO X

A. CHEMICAL NAME: Methyl chloroform B. COMMON/TRADE NAME: 1,1,1 Trichloroethane
C. METHOD OF STORAGE: UNDERGROUND TANK ABOVE GROUND TANK
BARRELS X OTHER(specify) and transfer vessels
D. QUANTITY STORED: 15,000 gallons
E. WASTE DISPOSAL METHOD: SEWERED HAULED X ONSITE DISPOSAL
F. IS THE WASTE TREATED PRIOR TO DISPOSAL: YES NO X
If yes, method of treatment:
G. IS THE WASTE STORED PRIOR TO DISPOSAL: YES NO X

✓
A. CHEMICAL NAME: Carbon tetrachloride B. COMMON/TRADE NAME:
C. METHOD OF STORAGE: UNDERGROUND TANK ABOVE GROUND TANK
BARRELS OTHER(specify) gallon can
D. QUANTITY STORED: 1 gallon
E. WASTE DISPOSAL METHOD: SEWERED HAULED ONSITE DISPOSAL
F. IS THE WASTE TREATED PRIOR TO DISPOSAL: YES NO
If yes, method of treatment:
G. IS THE WASTE STORED PRIOR TO DISPOSAL: YES NO

perchloroethylene
UNDERGROUND TANK ABOVE GROUND TANK
BARRELS _____ OTHER(specify) _____
D. QUANTITY STORED: 15,000 gallons
E. WASTE DISPOSAL METHOD: SEWERED _____ HAULED ONSITE DISPOSAL _____
F. IS THE WASTE TREATED PRIOR TO DISPOSAL: YES _____ NO
If yes, method of treatment: _____
G. IS THE WASTE STORED PRIOR TO DISPOSAL: YES _____ NO

=====

A. CHEMICAL NAME: Trichloroethylene B. COMMON/TRADE NAME: _____
C. METHOD OF STORAGE: UNDERGROUND TANK _____ ABOVE GROUND TANK _____
BARRELS _____ OTHER(specify) gallon can
D. QUANTITY STORED: 1 gallon
E. WASTE DISPOSAL METHOD: SEWERED _____ HAULED ONSITE DISPOSAL _____
F. IS THE WASTE TREATED PRIOR TO DISPOSAL: YES _____ NO
If yes, method of treatment: _____
G. IS THE WASTE STORED PRIOR TO DISPOSAL: YES _____ NO

=====

A. CHEMICAL NAME: methylisobutylketone B. COMMON/TRADE NAME: MIBK
C. METHOD OF STORAGE: UNDERGROUND TANK _____ ABOVE GROUND TANK _____
BARRELS OTHER(specify) and transfer vessels
D. QUANTITY STORED: 5,000 gallons
E. WASTE DISPOSAL METHOD: SEWERED _____ HAULED ONSITE DISPOSAL _____
F. IS THE WASTE TREATED PRIOR TO DISPOSAL: YES _____ NO
If yes, method of treatment: _____
G. IS THE WASTE STORED PRIOR TO DISPOSAL: YES _____ NO

LOCKHEED CHEMICAL USE
QUESTIONNAIRES

A. CHEMICAL NAME: _____ B. COMMON/TRADE NAME: Automotive Fuels
C. METHOD OF STORAGE: UNDERGROUND TANK ABOVE GROUND TANK _____
BARRELS _____ OTHER(specify) Vehicle Fuel Tanks
D. QUANTITY STORED: 27000 Gallons
E. WASTE DISPOSAL METHOD: SEWERED _____ HAULED _____ ONSITE DISPOSAL _____
F. IS THE WASTE TREATED PRIOR TO DISPOSAL: YES _____ NO _____ NONE _____
If yes, method of treatment: _____
G. IS THE WASTE STORED PRIOR TO DISPOSAL: YES _____ NO _____ NONE _____
PRODUCT IS CONSUMED IN COMPANY VEHICLES

=====

A. CHEMICAL NAME: Petroleum-base B. COMMON/TRADE NAME: Motor Oil
C. METHOD OF STORAGE: UNDERGROUND TANK _____ ABOVE GROUND TANK _____
BARRELS OTHER(specify) and 1-quart cans
D. QUANTITY STORED: 800 gallons
E. WASTE DISPOSAL METHOD: SEWERED _____ HAULED ONSITE DISPOSAL _____
F. IS THE WASTE TREATED PRIOR TO DISPOSAL: YES _____ NO
If yes, method of treatment: _____
G. IS THE WASTE STORED PRIOR TO DISPOSAL: YES _____ NO

=====

A. CHEMICAL NAME: Hydraulic Oil B. COMMON/TRADE NAME: Hydraulic Fluid
C. METHOD OF STORAGE: UNDERGROUND TANK _____ ABOVE GROUND TANK _____
BARRELS OTHER(specify) _____
D. QUANTITY STORED: 20,000 gallons
E. WASTE DISPOSAL METHOD: SEWERED _____ HAULED ONSITE DISPOSAL _____
F. IS THE WASTE TREATED PRIOR TO DISPOSAL: YES _____ NO
If yes, method of treatment: _____
G. IS THE WASTE STORED PRIOR TO DISPOSAL: YES _____ NO

LOCKHEED CHEMICAL USE
QUESTIONNAIRES

A. CHEMICAL NAME: _____ B. COMMON/TRADE NAME: Safety Solvents
C. METHOD OF STORAGE: UNDERGROUND TANK _____ ABOVE GROUND TANK _____
BARRELS X OTHER(specify) _____
D. QUANTITY STORED: 5,000 Gallons
E. WASTE DISPOSAL METHOD: SEWERED _____ HAULED X ONSITE DISPOSAL _____
F. IS THE WASTE TREATED PRIOR TO DISPOSAL: YES _____ NO X
If yes, method of treatment: _____
G. IS THE WASTE STORED PRIOR TO DISPOSAL: YES _____ NO X

A. CHEMICAL NAME: Zyglu Pen.Insp.Fluid B. COMMON/TRADE NAME: Water Sol. Fluor. Chem
C. METHOD OF STORAGE: UNDERGROUND TANK _____ ABOVE GROUND TANK X
BARRELS X OTHER(specify) _____
D. QUANTITY STORED: 3,000 Gallons
E. WASTE DISPOSAL METHOD: SEWERED _____ HAULED X ONSITE DISPOSAL _____
F. IS THE WASTE TREATED PRIOR TO DISPOSAL: YES _____ NO X
If yes, method of treatment: _____
G. IS THE WASTE STORED PRIOR TO DISPOSAL: YES _____ NO X

✓
A. CHEMICAL NAME: Diesel II B. COMMON/TRADE NAME: Fuel Oil
C. METHOD OF STORAGE: UNDERGROUND TANK X ABOVE GROUND TANK _____
BARRELS _____ OTHER(specify) _____
D. QUANTITY STORED: 12,000 Gallons
E. WASTE DISPOSAL METHOD: SEWERED _____ HAULED X ONSITE DISPOSAL _____
F. IS THE WASTE TREATED PRIOR TO DISPOSAL: YES _____ NO X
If yes, method of treatment: _____
G. IS THE WASTE STORED PRIOR TO DISPOSAL: YES _____ NO X

A. CHEMICAL NAME: _____ B. COMMON/TRADE NAME: Lacquer Thinner
C. METHOD OF STORAGE: UNDERGROUND TANK _____ ABOVE GROUND TANK _____
BARRELS X OTHER(specify) Cans
D. QUANTITY STORED: 5,000 Gallons
E. WASTE DISPOSAL METHOD: SEWERED _____ HAULED X ONSITE DISPOSAL _____
F. IS THE WASTE TREATED PRIOR TO DISPOSAL: YES _____ NO X
If yes, method of treatment: _____
G. IS THE WASTE STORED PRIOR TO DISPOSAL: YES _____ NO X

=====

A. CHEMICAL NAME: Glycol B. COMMON/TRADE NAME: Prestone
C. METHOD OF STORAGE: UNDERGROUND TANK _____ ABOVE GROUND TANK X
BARRELS _____ OTHER(specify) _____
D. QUANTITY STORED: 300 Gallons
E. WASTE DISPOSAL METHOD: SEWERED _____ HAULED X ONSITE DISPOSAL _____
F. IS THE WASTE TREATED PRIOR TO DISPOSAL: YES _____ NO X
If yes, method of treatment: _____
G. IS THE WASTE STORED PRIOR TO DISPOSAL: YES _____ NO X

=====

A. CHEMICAL NAME: Mineral Spirits B. COMMON/TRADE NAME: _____
C. METHOD OF STORAGE: UNDERGROUND TANK _____ ABOVE GROUND TANK _____
BARRELS X OTHER(specify) Cans
D. QUANTITY STORED: 1000 Gallons
E. WASTE DISPOSAL METHOD: SEWERED _____ HAULED X ONSITE DISPOSAL _____
F. IS THE WASTE TREATED PRIOR TO DISPOSAL: YES _____ NO X
If yes, method of treatment: _____
G. IS THE WASTE STORED PRIOR TO DISPOSAL: YES _____ NO X

A. CHEMICAL NAME: 2 Propanol B. COMMON/TRADE NAME: _____
C. METHOD OF STORAGE: UNDERGROUND TANK _____ ABOVE GROUND TANK _____
BARRELS _____ OTHER(specify) _____
D. QUANTITY STORED: 2500 gallons
E. WASTE DISPOSAL METHOD: SEWERED _____ HAULED X ONSITE DISPOSAL _____
F. IS THE WASTE TREATED PRIOR TO DISPOSAL: YES _____ NO X
If yes, method of treatment: _____
G. IS THE WASTE STORED PRIOR TO DISPOSAL: YES _____ NO X

=====

A. CHEMICAL NAME: 2 Propanone B. COMMON/TRADE NAME: _____
C. METHOD OF STORAGE: UNDERGROUND TANK _____ ABOVE GROUND TANK _____
BARRELS X OTHER(specify) _____
D. QUANTITY STORED: 500 Gallons
E. WASTE DISPOSAL METHOD: SEWERED _____ HAULED X ONSITE DISPOSAL _____
F. IS THE WASTE TREATED PRIOR TO DISPOSAL: YES _____ NO X
If yes, method of treatment: _____
G. IS THE WASTE STORED PRIOR TO DISPOSAL: YES _____ NO X

=====

A. CHEMICAL NAME: Trichlorotrifluorethane B. COMMON/TRADE NAME: _____
C. METHOD OF STORAGE: UNDERGROUND TANK _____ ABOVE GROUND TANK _____
BARRELS X OTHER(specify) _____
D. QUANTITY STORED: 2500 Gallons
E. WASTE DISPOSAL METHOD: SEWERED _____ HAULED X ONSITE DISPOSAL _____
F. IS THE WASTE TREATED PRIOR TO DISPOSAL: YES _____ NO X
If yes, method of treatment: _____
G. IS THE WASTE STORED PRIOR TO DISPOSAL: YES _____ NO X

C. METHOD OF STORAGE: UNDERGROUND TANK ___ ABOVE GROUND TANK ___
 BARRELS ___ OTHER(specify) Gallon Can

D. QUANTITY STORED: 1 gallon

E. WASTE DISPOSAL METHOD: SEWERED ___ HAULED X ONSITE DISPOSAL ___

F. IS THE WASTE TREATED PRIOR TO DISPOSAL: YES ___ NO X
 If yes, method of treatment: _____

G. IS THE WASTE STORED PRIOR TO DISPOSAL: YES ___ NO X

=====

A. CHEMICAL NAME: Toluene B. COMMON/TRADE NAME: _____

C. METHOD OF STORAGE: UNDERGROUND TANK ___ ABOVE GROUND TANK ___
 BARRELS X OTHER(specify) 1-gallon cans

D. QUANTITY STORED: 275 gallons

E. WASTE DISPOSAL METHOD: SEWERED ___ HAULED X ONSITE DISPOSAL ___

F. IS THE WASTE TREATED PRIOR TO DISPOSAL: YES ___ NO X
 If yes, method of treatment: _____

G. IS THE WASTE STORED PRIOR TO DISPOSAL: YES ___ NO X

=====

A. CHEMICAL NAME: Xylene B. COMMON/TRADE NAME: _____

C. METHOD OF STORAGE: UNDERGROUND TANK ___ ABOVE GROUND TANK ___
 BARRELS X OTHER(specify) 1-gallon cans

D. QUANTITY STORED: 275 Gallons

E. WASTE DISPOSAL METHOD: SEWERED ___ HAULED X ONSITE DISPOSAL ___

F. IS THE WASTE TREATED PRIOR TO DISPOSAL: YES ___ NO X
 If yes, method of treatment: _____

G. IS THE WASTE STORED PRIOR TO DISPOSAL: YES ___ NO X

LOCKHEED CHEMICAL USE
QUESTIONNAIRES

A. CHEMICAL NAME: Napthalyene B. COMMON/TRADE NAME: Stoddard Solvent
C. METHOD OF STORAGE: UNDERGROUND TANK ABOVE GROUND TANK
BARRELS OTHER(specify) _____
D. QUANTITY STORED: 4000 Gallons
E. WASTE DISPOSAL METHOD: SEWERED HAULED ONSITE DISPOSAL
F. IS THE WASTE TREATED PRIOR TO DISPOSAL: YES NO
If yes, method of treatment: _____
G. IS THE WASTE STORED PRIOR TO DISPOSAL: YES NO

=====

A. CHEMICAL NAME: _____ B. COMMON/TRADE NAME: _____
C. METHOD OF STORAGE: UNDERGROUND TANK ABOVE GROUND TANK
BARRELS OTHER(specify) _____
D. QUANTITY STORED: _____
E. WASTE DISPOSAL METHOD: SEWERED HAULED ONSITE DISPOSAL
F. IS THE WASTE TREATED PRIOR TO DISPOSAL: YES NO
If yes, method of treatment: _____
G. IS THE WASTE STORED PRIOR TO DISPOSAL: YES NO

=====

A. CHEMICAL NAME: _____ B. COMMON/TRADE NAME: _____
C. METHOD OF STORAGE: UNDERGROUND TANK ABOVE GROUND TANK
BARRELS OTHER(specify) _____
D. QUANTITY STORED: _____
E. WASTE DISPOSAL METHOD: SEWERED HAULED ONSITE DISPOSAL
F. IS THE WASTE TREATED PRIOR TO DISPOSAL: YES NO
If yes, method of treatment: _____
G. IS THE WASTE STORED PRIOR TO DISPOSAL: YES NO

LOCKHEED MARTIN

Burbank Program Office
2550 N. Hollywood Way, Suite 506
Burbank, CA 91505-1055

RNH0495/178
April 11, 1995

Roy Sakaida, Ph.D., P.E.
Senior Water Resource Control Engineer
California Regional Water Quality
Control Board
Los Angeles Region
101 Centre Plaza Drive
Monterey Park, California 91754

**SUBJECT: SUBMITTAL OF LOCKHEED BURBANK FACILITIES, HISTORIC WELL
EVALUATION AND ABANDONMENT, FINAL REPORT**

Dear Mr. Sakaida;

Please find enclosed two copies of the Lockheed Burbank Facilities, Historic Well Evaluation and Abandonment, Final Report, prepared by Krieger & Stewart, Inc. This report documents the evaluation and abandonment of nine historical wells in compliance with California Department of Water Resources Bulletin 74-81 and the Krieger & Stewart Work Plan for Historic Well Evaluation and Well Abandonment dated June 14, 1994.

Please contact Carol Yuge at (818) 847-0197 should you have any comments or questions.

Sincerely,

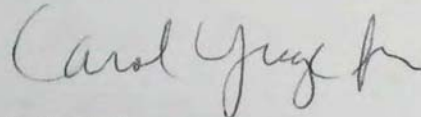

R.N. Helgerson
Program Manager

JDP:jdp
WBS# 26200
Enclosure

cc: Mr. Mel Blevins, ULARA Watermaster
Mr. Peter Frankel, Burbank Public Service Department
Mr. David Seter, U.S.E.P.A.
Mr. Alex Carlos, CRWQCB - Los Angeles Region

HISTORIC WELLS

CALIFORNIA REGIONAL WATER QUALITY CONTROL BOARD
LOS ANGELES REGION

101 CENTRE PLAZA DRIVE
MONTEREY PARK, CA 91754-2156
(213) 266-7500
FAX: (213) 266-7600



July 20, 1994

Mr. Ron N. Helgerson
Lockheed Environmental Systems
& Technologies Company
2550 N. Hollywood Way, Suite 506
Burbank, CA 91505

WORK PLAN FOR HISTORIC WELL EVALUATION AND ABANDONMENT - LOCKHEED
BURBANK FACILITIES

We have reviewed the subject work plan dated June 14, 1994, which was prepared by Krieger & Stewart, Inc.

We have no objection to your implementing the work plan provided that the well evaluation and abandonment activities are conducted as proposed. Please provide this Regional Board a copy of the report documenting all field work related to this activity.

Please call Alex P. Carlos at (213) 266-7583 if you have any questions.

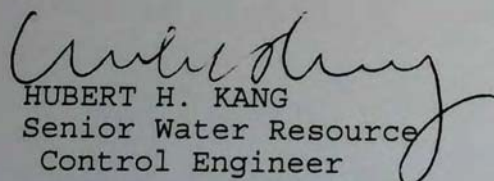
HUBERT H. KANG
Senior Water Resource
Control Engineer

HHK:apc

cc: Jorge Leon, SWRCB, Office of the Chief Counsel
David Seter, USEPA, Region IX
Dennis Dickerson, CALEPA, DTSC, Region 3
Mel Blevins, ULARA Watermaster
John Libby, City of Burbank Development/CDD
Michelle Levesque, Lockheed

Lockheed
Environmental Systems & Technologies Company

Burbank Program Office
2550 N. Hollywood Way, Suite 506, Burbank, CA 91505

VIA FEDERAL EXPRESS
RNH0694/244

June 16, 1994

RECEIVED
94 JUN 17 AM 11:05
CALIFORNIA REGIONAL WATER
QUALITY CONTROL BOARD
LOS ANGELES REGION

HISTORIC WELLS

Roy Sakaida, Ph.D., P.E.
Senior Water Resource Control Engineer
California Regional Water Quality
Control Board
Los Angeles Region
101 Centre Plaza Drive
Monterey Park, California 91754

**SUBJECT: SUBMITTAL OF WORK PLAN FOR HISTORIC WELL EVALUATION AND ABANDONMENT,
LOCKHEED FACILITIES, BURBANK, CALIFORNIA**

Dear Mr. Sakaida;

Please find enclosed two copies of the Work Plan for Historic Well Evaluation and Abandonment, Lockheed Facilities, Burbank, California. The wells covered in this plan will be abandoned in compliance with California Department of Water Resources Bulletin 74-81. This work will commence on or about June 27, 1994.

Please contact Carol Yuge at (818) 847-0197 should you have any comments or questions.

Sincerely,

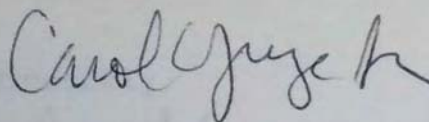

R.N. Helgerson
Program Manager

JDP:jdp
Enclosure

cc: Mr. Mel Blevins, ULARA Watermaster
Mr. Peter Frankel, Burbank Public Service Department
Mr. David Seter, U.S.E.P.A.

Engineering & Sciences Company

Environmental Technical Services
2550 N. Hollywood Way, Suite 305, Burbank, CA 91505

RNH1192/337

November 3, 1992

Ms. Heather Stone
California Regional Water Quality Control Board
Los Angeles Region
101 Centre Plaza Drive
Monterey Park, California 91754-2156

Dear Ms. Stone:

In accordance with RWQCB desires, Lockheed is taking this opportunity to inform you that as a result of a routine geophysical survey of Plant A-1 South, three anomalous areas were reported. One of these areas corresponds to an abandoned water well. The other two anomalies correspond to piping at the former Bldg. 76a location and a buried concrete structure north of Bldg. 81.

Lockheed will begin investigating the two anomalies, located north of Bldg. 81 and north of former Bldg. 76a, next week. The piping at the former Bldg 76a location will be investigated on Monday, November 9, 1992. The anomaly north of Bldg. 81 will be investigated on Wednesday, November 11, 1992.

Should you have any comments or questions, please contact Mr. Joe Phillips at (818) 847-0789.

Sincerely,

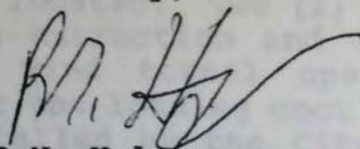

R.N. Helgerson
Project Manager
Environmental Technical Services

RNH:jdp

cc: Mr. David Bacharowski, RWQCB, Los Angeles Region
Ms. Colette Kostelec, U.S.E.P.A., Region IX
Mr. Roy Sakaida, CRWQCB, Los Angeles Region

- 2. Wells will be prioritized based upon location and known groundwater quality impacts in the areas and evaluated.
- 3. Each well will be evaluated as follows:
 - A. Video log of each well will be completed to determine screen depths, and current structural integrity.
 - B. A temperature log will be completed to aid in evaluating any potential cross flow connections which may be acting as a conduit.
 - C. Any pumps associated with wells will be disconnected and removed.
 - D. Prepare a plan for abandonment of wells as needed. The feasibility of obtaining groundwater quality samples from each well must be evaluated prior to abandonment. An evaluation will be made to determine whether any of these wells could potentially be used for ongoing hydrogeologic assessment and/or water quality monitoring points.

Your report and workplan to address all the items listed above is due to this Regional Board by April 16, 1990. If you have any questions concerning this matter, please contact me at (213) 266-7512 or Mr. David Bacharowski at (213) 266-7539.

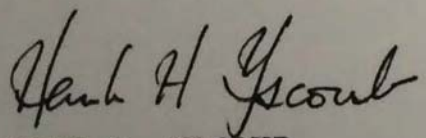

HANK H. YACOUB
Supervising Water Resource
Control Engineer

HHY:DAB:tlr

- cc: Jorge Leon, SWRCB, Office of Chief Counsel
 Gil Torres, SWRCB, Division of Water Quality
 Dennis Dickerson, DHS, Toxic Substances Control Division
 Gary Yamamoto, DHS, Sanitary Engineering Branch
 Alisa Greene, EPA, Region 9
 Michael Mohajer, Los Angeles County, DPW, Waste Management Division

RECORD OF COMMUNICATION	<input checked="" type="checkbox"/> Phone Call	<input type="checkbox"/> Discussion	<input type="checkbox"/> Field Trip
	<input type="checkbox"/> Conference	<input type="checkbox"/> Other (specify)	

TO: F.6	FROM: DAB	DATE: 2/22/90 (3/2/90)
---------	-----------	------------------------

Lockheed Corp. Plant B1/A1 (818) 847-0789	FILE NO: 87-161
---	--------------------

OF COMMUNICATION:
About 6-8 months ago I questioned Mr. Dickey of LAASC regarding wells at LAASC that were used in the past for injection, and provided him with well numbers for 10 such locations at their Burbank facilities.

Mr. Steve Dickey called to inform me of their status regarding these wells as follows:

1) Plant B1 Bldg 150 - an extraction/injection well pair found and appears to be in operation recently. Well pair used to extract g.w. used for Wind Tunnel operations and then injected. System not in use now, pump power has been disconnected.

2) This well may be hooked to Burbank water supply and then ~~was~~ injected after use since 1979. Additional details being obtained.

One additional well under loading dock at Plant A

ACTIN TAKEN OR REQUIRED:
Bldg. 79. This well was purchased by LAASC from Barba PSD which was operated as a production well at one time

Discussions with Mr. Dubey proposed the following course of action.

- a) A survey will be completed to identify the location and current/past use of these wells (20).
- b) Wells will be prioritized based on location and known or potential impacts in the area.
- c) Each well will be evaluated as follows:
 1. Videology of each well to determine screen depth and current structural integrity.
 2. Temperature log will be completed to aid in evaluating and potential cross (connections) ^{flow} which may act as conduits.
 3. Any pumps associated with wells will be removed/disconnected.
 4. Prepare plan for abandonment of wells as needed. Evaluation to include potential use as monitoring points.

Recommendations

- 1) Send attached letter confirming telephone conversation and requesting formal course of action to address these wells.

STATE OF CALIFORNIA
THE RESOURCES AGENCY
DEPARTMENT OF WATER RESOURCES

LOCKHEED BURBANK
STORIC WELLS

WELL DATA

Monthly Hyd Sampling Other

Owner LOCKHEED Aircraft Corp. State No. 1N/14W-4Q2
Address Burbank Calif. 91503 Other No. 3850 F
Tenant..... Owner No. VEGA
Address.....

Location: County 70-Los Angeles Area.....
Region 4 Basin ULARA U-05.B1
USGS Quad. Burbank Quad. No. 63-50
T. 1N R. 14W Sec. 4 Lot. Q 2 MD
SB B&M

Description.....
1201.5' N. of E Empire Ave.
70.5' W. of E Hollywood Way

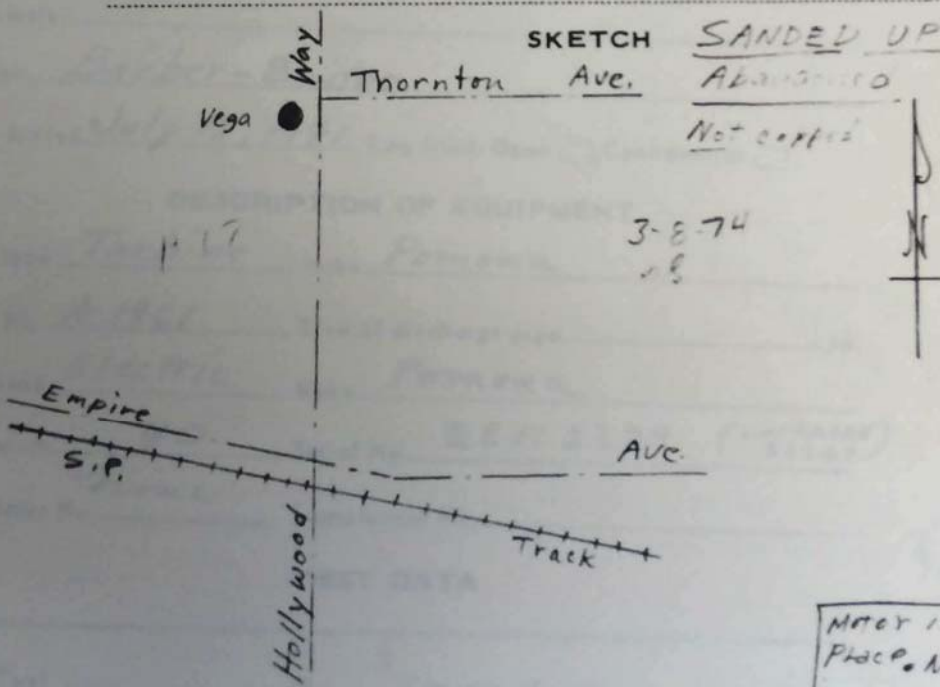

.....feet North and.....feet West of SE Sec. Cor.

Meter in
Place. Not
used for
W. RASMUSSEN
JAS 3-8-74

DESCRIPTION OF SAMPLING POINT

DESCRIPTION OF REFERENCE POINT

(a) Top of casing
..... ft. ^{above}/_{below} land surface, Date.....

(b)
..... ft. ^{above}/_{below} land surface, Date.....

(c)
..... ft. ^{above}/_{below} land surface, Date.....

Ref.Pt. Elev.: (a)..... ft.; (b).....ft.; (c).....ft.

Ground Elev.: (a) 681.0 ft.; (b).....ft.; (c).....ft.

Determined from: (a).....; (b).....; (c).....

(Sanded) DESCRIPTION OF WELL

Use Industrial (Fire Protection) Depth 302 ft.

Casing: size 16 in., perforations 180-250, 270-288

Aquifer(s).....

Driller Barber-Bridge

Date drilled July 15, 1941 Log filed: Open , Confidential

DESCRIPTION OF EQUIPMENT

Pump type Turbine, Make Pomona

Serial No. A 1961, Size of discharge pipe.....in.

Motor kind Electric, Make Pomona

Horsepower 40, Serial No. 2EM 2329 (Lockheed 32267)

Elec. Meter No. none, Transformer No.....

TEST DATA

Agency.....

Date of Test19....., Capacity of well.....G.P.M.

Static Water Level.....ft., Drawdown.....ft.

WELL DATA

Monthly Hyd Sampling Other

Owner LOCKHEED Aircraft Corp. State No. 1N/14W-10A1
Address Burbank, Calif. 91503 Other No. 3870-
Tenant (U.S.A.F. well) Owner No. 1
Address _____

Location: County 70-Los Angeles Area _____
Region 4 Basin ULARA U-05.B1
USGS Quad Burbank Quad. No. 63-50
T. 1N R. 14W Sec. 10 Lot A 1 ~~MB~~ ~~SB B&M~~ ~~+~~

Description _____
50' So. of Empire Ave.
250' W. of Victory Place

SKETCH INACTIVE WELL
STAND BY
3-8-74

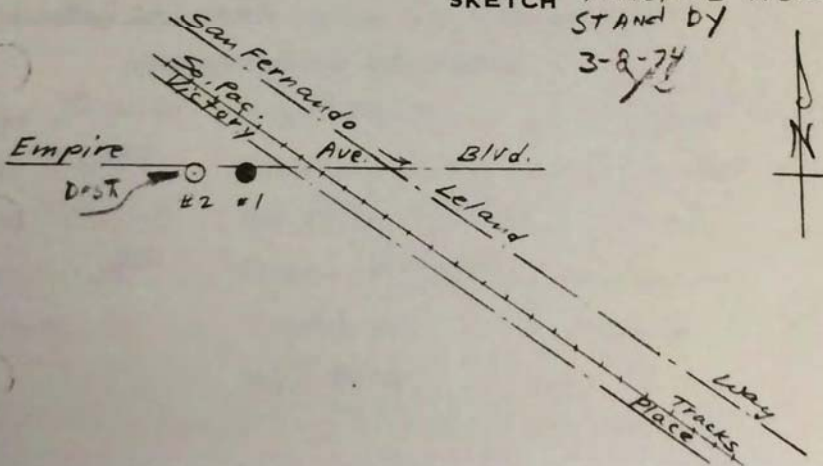

.....feet North and.....feet West of SE Sec. Cor.

274 (REV. 12-64)

LOCKHEED BURBANK
HISTORIC WELLS

W. RASMUSSEN
FACILITIES ENGINEERING SUPERVISOR

TABLE OF CONTENTS

**SOIL REMEDIATION WORK PLAN
FOR
BUILDING 76A
LOCKHEED PLANT A-1 SOUTH
BURBANK, CALIFORNIA**

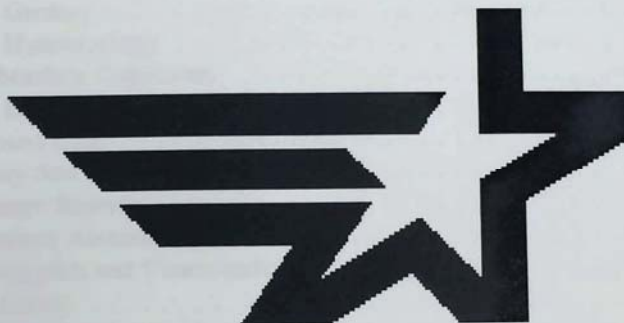

Prepared By:

**Lockheed Environmental Systems & Technologies Co.
Burbank Program Office
2550 North Hollywood Way, Suite 506
Burbank, California 91505**

JANUARY 1995

ATTENDANCE
PART 1

PART 2

INTRODUCTION

ST
EVIT

TABLE OF CONTENTS

	<u>Page</u>
1.0 INTRODUCTION	1
1.10 Purpose and Objectives	1
2.0 FACILITY BACKGROUND	2
2.10 Site Description	2
2.11 Building 76A	2
2.20 Background	2
2.30 Regional Geology	4
2.31 Regional Hydrogeology	4
2.32 Local Subsurface Conditions	5
2.40 Previous Environmental Site Investigations	5
2.41 Underground Leak detection Investigation	5
2.42 Preliminary Site Assessment	6
2.43 Tank Closure Report	8
2.44 Environmental Assessment	8
2.45 Site Investigation and Characterization	9
2.46 Soil-Gas Survey	10
2.50 Previous Geotechnical Study	12
3.0 AREAS OF CONCERN	12
3.10 Estimated Volume of PCE Affected Soil	13
3.20 Characteristics of PCE Affected Soil	14
3.21 Porosity	15
3.22 Specific Retention and Specific Yield	15
3.30 Risk Assessment and Soil Characterization	16
3.40 PCE Characteristics	17
3.50 Summary of Previous Environmental Investigations	18
3.60 Proposed Excavation Limits	19

PART 1

PART 2

INTRODUCTION

FIGURES

S
EVI

TABLE OF CONTENTS (CONTINUED)

4.0 SCOPE OF WORK 20

4.10 *Task 1*, Preparation of a Site Safety and Health Plan 21

4.20 *Task 2*, Completion of Underground Obstruction Clearance 21

4.30 *Task 3A*, Performance of Soil Characterization Field Study 21

Task 3B, Soil-gas Survey 23

4.40 *Task 4*, Construction of the Excavations for Soil Removal 24

4.50 *Task 5*, Collection of Verification Soil Samples 26

4.60 *Task 6*, Completion of Laboratory Analysis of Soil Samples 27

4.70 *Task 7*, Backfilling and Compaction of Excavations 27

4.80 *Task 8*, Handling and Disposal of Excavated Soil 27

4.90 *Task 9*, Preparation of a Report Documenting the Soil Remediation 28

5.0 PROJECT SCHEDULE 28

PART 1

PART 2

INTRODUCTION

A. ANALYSIS

TABLE OF CONTENTS (CONTINUED)

LIST OF FIGURES

Figure		Page
1	Vicinity Map and Plant A1 Complex Schematic Diagram	F-1
2	A1 South Parcel Plot Plan	F-2
3	(Former) Building 76A Plot Plan	F-3
4	(Former) Building 76A Plot Plan with Soil Boring and Soil-Gas Sample Collection Locations	F-4
5	Eastern Building 76A Detail Map with PCE Concentrations in Excess of 0.5 mg/kg or mg/l-air	F-5
6	Cross Section Schematic	F-6
7	(Former) Building 76A Plot Plan with Proposed Soil Boring and Proposed Soil Excavation Locations	F-7
8	Proposed Soil Boring Locations, Eastern Portion of Building 76A	F-8

LIST OF TABLES

Table		
1	List of Former Building 76A Underground Storage Tanks (UST's) and Clarifiers	3
2	Summary of Laboratory Analysis Results for 1988 through 1989	7
3	Summary of Laboratory Analysis Results for Tank Closure at Plant A1 South, Building 76A	8
4	Summary of Selected PCE Concentrations Detected in Soil-Gas Probes and Soil Borings, Plant A1 South, Building 76A	11
5	Estimated volume of PCE Affected Soil, Plant A1 South, Building 76A, Former Dispenser area	14
6	PCE to TCE Ratio in Soil Samples Recovered from Boring B76A-46, Plant A1 South, Building 76A	17
7	Plant A1 South, Building 76A Summary of Previous Environmental Investigations and Laboratory Analysis Results for Soil Samples Containing Concentrations of PCE Greater than 1.0 mg/kg and Collected from a Depth of Greater than 5 feet	18
8	Comparison of the Estimated Volume of Affected Soil, Former Dispenser Area, Plant A1 South, Building 76A	19
9	Anticipated Soil Boring Sample schedule, Building 76A, Former Dispenser Area	22
10	Anticipated Soil-gas Sample schedule, Building 76A, Former Dispenser Area	24
11	Summary of Proposed Excavation Statistics	25
12	Summary of Proposed Verification Soil Sample Collection Locations	26

PART 1

PART 2

INTRODUCTION

FIGURES

1.0 INTRODUCTION

This Soil Remediation Workplan has been prepared for use in the remediation of the shallow soil located beneath and around the former Building 76A area of the Lockheed Plant A1 South, which is located in Burbank California. Figure 1 presents a vicinity map and schematic diagram of the A1 complex which includes Plant A1 North, A1 East and A1 South. Figure 2 presents a plot plan of the Plant A1 South site. Plant A1 South includes buildings 76 and 81, parking lots 11, 11A, 12 and 20, and the former Building 76A. Plant A1 South was decommissioned in the first quarter of 1992. All operating equipment and personnel have been removed.

1.10 Purpose and Objectives

LESAT has prepared this Soil Remediation Workplan for use in the excavation and disposal of soil which was found to contain Tetrachlorethene (PCE), diesel fuel and oil or hydraulic fluid. The building and all underground structures were removed from the site during site demolition in 1992. The PCE affected soil detected at Building 76A is present in the former Underground Storage Tank (USTs) area.

The locations of the USTs are shown on Figure 3. The affected areas (listed above) were discovered and characterized by the Environmental Assessment (McLaren, 1992), the completion of soil borings in the vicinity of the former Building 76A (ASL Consulting Engineers, 1992) and by the completion of a soil vapor survey (ASL Consulting Engineers, 1993). The data generated during these investigations was used to prepare the site for remediation. The proposed soil remediation will consist of excavating the affected soil and transporting the soil to an appropriate disposal site. A report documenting the results of the soil remediation will be prepared and submitted to the Los Angeles Region of the California Regional Water Quality Control Board (CRWQCB).

2.0 FACILITY BACKGROUND

Lockheed Plant A-1 South is rectangular in shape and consists of a 19.6 acre parcel of land. The parcel is bounded by Hollywood Way on the east, Vanowen Street on the north, Valhalla Avenue on the south and a cemetery on the west (see Figure 1). The parcel was used for agricultural purposes and as a dairy farm until the 1940s, at which time Lockheed began using portions of the property to support their Burbank aircraft manufacturing facilities. From the 1940s through the 1960s the land had various uses including parking for Lockheed employees, small restaurants bordering Vanowen Street, and an auto salvage yard.

2.10 Site Description

Asphalt or concrete paving covers approximately 75 percent of the parcel surface. An additional 17 percent is covered by Building 76 (owned by Lockheed) and Building 81(owned by others). The remaining eight percent of the parcel was occupied by Building 76A (owned by Lockheed) and the associated parking area (see Figure 2). The entire site, including Buildings 76, 81 and parking lots 11, 11A, 12, 20 and the Building 76A area are enclosed by a chain-link fence. Lockheed presently owns the eastern 60 percent of the site. Access to the Lockheed owned portion of the parcel is limited to authorized personnel.

The north-eastern corner of Plant A1 South which includes the location of the former building 76A and the surrounding area is the focus of this remediation (see Figure 2 and Figure 3). The former Building 76A site area is not surfaced at this time. A soil sealer is applied periodically to control weed growth and dust. The site surface has a slight gradient towards the southwest. A groundwater monitoring well and a storm drain are present in the north-eastern corner of the site near the intersection of Vanowen Street and Hollywood Way, as shown on Figure 3.

2.11 Building 76A

Building 76A was operated as an auto service center and was used by Lockheed for fleet vehicle maintenance and fueling. This facility included USTs, dispenser islands and piping, below-grade hydraulic lifts, clarifiers, and above ground storage areas for hazardous materials. Figure 3 presents a site plot plan with the details of the former Building 76A area. The eastern-most UST was used to store PCE and served as a central supply point for Lockheed's other plants in Burbank. The PCE was dispensed to tanker trucks and transported to the various Lockheed Burbank plants.

2.20 Background

The demolition of Building 76A was conducted during February-April 1992, demolition activities

included removal of the four USTs and associated piping and dispensers; removal of the building, floor slab, and foundations; and removal of all below grade improvements including hydraulic lifts, clarifiers, storm drains, and sewers. During the demolition process, areas of stained soil were noted and soil samples were collected to determine if elevated concentrations of regulated chemicals were present. Shallow stained soil was found in the western portion of Building 76A and around the USTs, piping, and dispenser islands. Affected soil excavated during the UST removals and building demolition was sent off-site for disposal. A report on the demolition monitoring and soil sampling was prepared by ASL in April 1992.

A total of four, single walled, steel, 12,000 gallon underground storage tanks (USTs); one, 550 gallon, single walled, steel, used oil tank; one concrete 1600 gallon clarifier; and seven dispensers were removed from the site. The two western-most 12,000 gallon USTs contained unleaded fuel (see Figure 3), the third 12,000 gallon UST (central) contained diesel fuel and the fourth contained PCE. The fuel and PCE UST's were pressure tested in August of 1985 and found to be tight. Table 1 (below) presents a summary of the liquid storage tanks that were present at Building 76A.

TABLE 1
List of Former Building 76A
Underground Storage Tanks (USTs)
and Clarifiers:

<u>Id</u>	<u>Type/Capacity</u>	<u>Use/Contents</u>	<u>Status/Yr</u>
A1-F8	UST/12,000 Gal. Steel	Unleaded Fuel	Removed/92
A1-F9	UST/12,000 Gal. Steel	Unleaded Fuel	Removed/92
A1-F10	UST/12,000 Gal. Steel	Diesel Fuel	Removed/92
A1-N	UST/12,000 Gal. Steel	Tetrachloroethene	Removed/92
A1-U	UST/550 Gal. Steel	Used Oil	Removed/85
A1-V	Clarifier/1,600 Gal. Conc.	Steam Clean Water	Removed/92*

* Clarifier A1-V was installed in 1988.

The tanks were removed under the supervision of Inspector Joseph Solares of the City of Burbank Fire Department (CBFD). Inspector Solares directed the collection of 21 soil samples from beneath the removed tanks, associated product lines, and dispenser islands. Eight soil samples were collected from beneath the USTs, nine soil samples were collected from beneath the product piping, and four soil samples were collected from beneath the dispenser islands. Soil samples were collected from depths approximately 5 feet below the tank invert and the product piping. Appendix B, Part 1 presents a summary of the laboratory analytical results from the UST removal and soil sampling and a plot plan showing the soil sample collection locations.

Based on the laboratory analytical results of the soil samples collected, the soil in the vicinity of the

line from the PCE tank and beneath the dispenser were found to contain PCE. Diesel fuel was also found to be present beneath the dispenser area with the PCE. In addition to the USTs, ten hydraulically operated vehicle lifts were removed from the inside of Building 76A. Hydraulic fluid or oil was found to be present in the soil beneath and around the former vehicle lifts.

Imported soil backfill was placed into the UST excavation on February 28, and 29, 1992 and compacted to 90 percent relative compaction.

2.30 Regional Geology

Plant A1 South is located south and west of the Verdugo Mountains within the southeastern San Fernando Valley. The San Fernando Valley is an alluvial basin that is approximately 23 miles long and 12 miles wide and contains up to 1000 vertical feet of alluvium material. The alluvium includes [from youngest (top) to oldest (bottom)]:

- Younger Alluvium (0 to 10,000 years old),
- Older Alluvium (10,000 to 1 million years old), and the
- Saugus Formation (1 to 2 million years old)(Oakeshott, 1958; Johnson et. al., 1973 as reported by ASL, 1992).

The Saugus Formation unconformably overlies an older Tertiary Geologic Age (1.6 to 66.4 million year old) marine sediment.

The Younger Alluvium is composed primarily of an accumulation of boulders, coarse to fine gravel and sand which was deposited as coalescing alluvial fans west of the Verdugo Mountains. The Older Alluvium mainly consists of coarse unconsolidated sand and gravel with minor amounts of clay [State Water Resources Control Board (SWRCB), 1962 as reported by ASL, 1992].

The Verdugo Fault extends under the alluvium between the Verdugo Hills and the Pacoima Hills, and lies approximately 1.1 miles northeast of Plant A1 South. This fault displaces the pre-Cretaceous Geologic Age (greater than 66.4 million years old) granitic and metamorphic rock basement complex.

2.31 Regional Hydrogeology

The Plant A1 Complex is located within the San Fernando Groundwater Basin (SWRCB, 1962 as reported by ASL, 1992). The depth to groundwater was reported to be approximately 180 feet below the ground surface (LESAT, 1994).

According to the LESAT Monthly Groundwater Elevation Data Reports, the groundwater beneath

the complex has risen approximately 20 feet since March of 1994 and has a gradient of approximately 0.002 feet per foot towards the southeast (LESAT, 1994; Hargis & Associates, 1992).

2.32 Local Subsurface Conditions

The soil beneath the site primarily consists of fill soil from the surface of the site to a depth of between five and ten feet. The fill reportedly consists of silty sand [Unified Soil Classification System, (USCS) classification SM]. (A copy of the USCS is presented in Appendix C.) Compacted fill is present in the former UST zone to a depth of 13 to 18 feet. The remainder of the soil beneath the site is reported to be composed of medium dense to dense, slightly moist to moist, fine to medium or coarse sand with trace silt (SW,SP). Cobbles or boulders have been reported to be present in the subsurface throughout the Burbank California area. Known groundwater is well below the anticipated excavation depth and perched groundwater has not been reported.

2.40 Previous Environmental Site Investigations

Previous environmental site investigations performed at the site include the following:

- ▶ Underground Tank Leak Detection Investigation (Gregg and Associates, 1985),
- ▶ Preliminary Site Assessment; Tank A1-F8, A1-F9 and A1-N, Gasoline Station, Plant A1, Lockheed Aeronautical Systems Company, Burbank California (ENSR, 1990),
- ▶ Tank Closure Report, Plant A1 South, 2311 North Hollywood Way, Burbank California (Converse Environmental West, 1992),
- ▶ Environmental Assessment (McLaren/Hart, 1992),
- ▶ Site Investigation and Characterization (ASL, 1992),
- ▶ Soil-Gas Survey (ASL, 1993).

A summary of the significant findings from the previous environmental investigations are presented below.

2.41 Underground Leak Detection Investigation

Gregg and Associates (Gregg) performed an environmental subsurface soil investigation in the vicinity of the former Building 76A USTs in 1985 and 1986. The investigation included the drilling of 14 soil borings in the UST area and the installation of vapor monitoring wells. The borings ranged from 15 to 40 feet in depth and a total of 17 soil samples were collected from the soil borings and submitted to the laboratory. The samples were then analyzed for the presence of PCE. PCE was not detected in any of the soil samples submitted to the laboratory for analysis. A summary of the

laboratory analysis results are presented in Appendix B, Part 1. A summary of the sample locations and the laboratory analysis results for the PCE are presented in Table 2 of this report. The soil boring locations are shown on Figure 3.

2.42 Preliminary Site Assessment

ENSR Consulting and Engineering (ENSR) continued the subsurface soil investigation around the Building 76A USTs in December 1988 through June of 1989 (ENSR, 1990). This investigation included the installation of 14 additional soil borings in the vicinity of the four, 12,000 gallon fuel USTs. The laboratory analysis results included TPH, benzene, toluene, ethylbenzene, xylene, PCE, 4-methyl 2-pentanone and acetone. A total of 27 soil samples were collected from the soil borings and analyzed for the presence of PCE. PCE was detected in four of the soil samples collected, they were: boring EA1-4N (3 foot depth); EA1-5N (2.5 foot depth); EA1-6N (4 foot depth) and EA1-8N (5 foot depth). TPH, toluene and xylene were also detected in the sample recovered from boring EA1-6N at a depth of 4 feet. All four of the soil samples containing PCE were collected from the southwestern dispenser area (see Figure 3). Table 2 presents a summary of the laboratory analysis results for PCE generated during the investigation performed by Gregg and Associates (1985 and 1986) and the ENSR investigation (1988 and 1989). A summary of the laboratory analysis results from the Preliminary Site Assessment are presented in Appendix B, Part 2.

Table 2
Summary of Laboratory
Analysis Results for 1988 through 1989
(Reported in mg/kg)

Gregg and Associates			ENSR		
<u>Boring No.</u>	<u>Depth</u>	<u>PCE Conc.</u>	<u>Boring No.</u>	<u>Depth</u>	<u>PCE Conc.</u>
A1F8-MV1	5'	NA	EA1-N	15'	ND
A1F8-MV2	15'	NA	EA1-N	40'	ND
A1F9-MV1	15'	NA	EA1-2N	15'	NA
A1F10-MV1	15'	ND	EA1-2N	21'	NA
A1F10-MV2	15'	NA	EA1-3N	3.5'	NA
A1N-MV1	15'	ND	EA1-4N	3'	41.500 mg/kg
A1N-MV2	15'	ND	EA1-5N	2.5'	15.200 mg/kg
A1N-B1	5'	ND	EA1-6N*	4'	2.460 mg/kg
A1N-B1	Composite	ND	EA1-7N	4.5'	ND
A1N-B2	Composite	ND	EA1-8N	5'	.008 mg/kg
A1N-TB1	8'	ND	EA1-8N	30'	ND
A1N-TB1	16'	ND	EA1-8N	40'	ND
A1N-TB1	32'	ND	EA1-9N	15'	ND
A1N-TB2	8'	ND	EA1-9N	40'	ND
A1N-TB2	16'	ND	EA1-9N	50'	ND
A1N-TB2	32'	ND	EA1-10N	38'	ND
A1N-TB4	5'	ND	EA1-10N	43'	ND
A1N-TB4	10'	ND	EA1-10N	48'	ND
A1N-TB4	15'	ND	EA1-11N	20'	ND
A1N-TB4	20'	ND	EA1-11N	30'	ND
A1N-TB4	25'	ND	EAI-11N	40'	ND
			EA1-12N	23'	ND
			EA1-12N	33'	ND
			EA1-12N	43'	ND
			EA1-13N	23'	ND
			EA1-13N	33'	ND
			EA1-13N	43'	ND
			EA1-14N	5'	ND
			EA1-14N	30'	ND
			EA1-14N	40'	ND

NA Indicates not analyzed.
 ND Indicates not detected at the detection limit.
 * Indicates that TPH, toluene and xylene was also detected in this soil sample.

Test Methods

Gregg and Associates (undetermined)
 ENSR-December 1988 through 1989
 ENSR June 1989

TPH by USEPA Method 8015-M
 Volatile Organic Constituents by USEPA Method 8240.

2.43 Tank Closure Report

Converse Environmental West (CEW) observed the excavation and removal of four 12,000 gallon USTs and the associated dispensers during late February, 1992. A total of eight soil samples were collected from below the former USTs, nine soil samples were collected from below the former piping and four soil samples collected from beneath the former dispenser. Table 3 presents a summary of the laboratory analysis results for the PCE detected. Appendix B, Part 3 presents copies of the laboratory analysis results from the CEW report (CEW, 1992)

Table 3
Summary of Laboratory Analysis Results
for Tank Closure
at Plant A1 South, Building 76A
(Reported in mg/kg)

<u>USTs*</u>		<u>Piping**</u>		<u>Dispensers**</u>	
Location	PCE Conc.	Location	PCE Conc.	Location	PCE Conc.
A1-F8-1A	NA	PL1	NA	D1 (SW)	NA
A1-F8-1B	NA	PL2	NA	D2 (NW)	NA
A1-F9-2A	NA	PL3	ND	D3 (NC)	NA
A1-F9-2B	NA	PL4	NA	D4 (SC)	1,600 mg/kg
A1-F9-3A	NA	PL5	NA		
A1-F9-3B	NA	PL6	NA		
A1-F10-4A	0.02 mg/kg	PL7	NA		
A1-F10-4B	ND	PL8	0.0007 mg/kg		
		PL9	0.0024 mg/kg		

NA Indicates not tested

ND Indicates not detected

All concentrations reported in mg/kg

PCE analysis by USEPA test method 8240

USTs Underground Storage Tanks

* Soil samples collected from a depth of 12.5 feet

** Soil samples collected from a depth of 6 feet

SW Indicates that the sample was collected from the southwestern most dispenser (NW = northwest dispenser, N C = north center dispenser, and SC = south center dispenser)

2.44 Environmental Assessment

McLaren/Hart completed a Phase I Environmental Assessment (EA) of Plant A-1 South. The investigation involved a review of historical operating practices at the plant, interviews with employees, a site inspection, and aerial photo review. The purpose of the EA was to identify possible areas of environmental concern which might require further investigation. The EA report was submitted by McLaren/Hart in January, 1992 (McLaren/Hart, 1992).

The EA identified several areas of the plant, primarily in and around Building 76A, which were anticipated to contain elevated concentrations of hydrocarbons in the subsurface. The features in the Building 76A area such as underground tanks, piping, hydraulic lifts, clarifiers, etc. were identified as potential sources. In addition, the review of historical operating practice revealed that surface spills of fuels and PCE had occasionally occurred at the dispensing islands and near the eastern perimeter fence where a temporary above ground PCE holding tank had been located. These areas were targeted for further subsurface investigation.

2.45 Site Investigation and Characterization

Although investigation activities were performed prior to 1992 as part of Lockheed's UST compliance program, a comprehensive subsurface investigation had not been completed. Based on the information compiled in the EA and the observations from the demolition of Building 76A, a comprehensive subsurface investigation was performed in June 1992 by ASL Consulting Engineers (ASL). This investigation consisted of completing a total of 78 soil borings across the parcel. Fifty-eight of the borings were concentrated in the Building 76A area (ASL, 1992).

Forty-eight of the soil borings were completed to depths of 10 or 20 feet. Nine borings were completed to a total depth of 35 to 40 feet and one boring was completed to a depth of 80 feet. A total of 344 soil samples were collected from the 78 borings. Two-hundred and eight of the soil samples were collected from the 58 soil borings installed in the Building 76A area from a depth of 5 feet or below. A summary of the soil sample analysis results are presented in Appendix B (Part 4). Figure 4 presents the locations of soil borings completed in the Building 76A area during the 1992 investigation.

Soil samples were analyzed for the presence of metals, polychlorinated biphenyls (PCBs), Total Petroleum Hydrocarbons (TPH), and for Volatile Organic Compounds (VOCs), including PCE. The principal chemicals identified in the soil samples were diesel fuel, oil, and PCE. TPH (fuels and oils) was generally confined to the shallow subsurface soil above a depth of 10 feet in the western portion of Building 76A. Only one boring, B76A-46, showed significant concentrations of TPH at depths greater than 10 feet. In this boring, located at one of the dispenser islands, petroleum hydrocarbons were found in conjunction with PCE to a depth of 25 feet.

Elevated VOC concentrations were generally limited to the shallow subsurface soil in the eastern portion of Building 76A which included the underground storage tanks, piping and dispensing systems. The areas of the plant which contained elevated concentrations of PCE generally conformed with the areas where product dispensing, storage, and surface spills had been reported.

Following the demolition of Building 76A and the completion of the subsurface soil investigation, the CRWQCB requested Lockheed to complete a soil gas survey at the plant to ensure that no

source areas had escaped detection during the previous investigation and to confirm the results of the site characterization investigation. A summary of the soil-gas survey is presented in section 2.46 of this report.

2.46 Soil-Gas Survey

A total of 181 soil-gas samples were collected from 159 sampling locations across the parcel. Soil-gas samples were collected from a depth of five feet Below the Ground Surface (BGS) between September 23 and October 7, 1993. A soil-gas probe grid spacing of 100 feet was used across the majority of the Plant A1 South parcel. Soil-gas probes located in the Building 76A area were placed at 20 foot intervals.

One-hundred and nine of the soil-gas probes were completed in the Building 76A area. Eighty nine soil-gas samples were collected from a depth of five feet. The data collected from a depth of five feet was reviewed with a representative of the CRWQCB and the locations for 20 additional soil-gas samples to be collected from a depth of between 10 to 25 feet BGS were selected. Soil-gas samples collected in the former UST vicinity were collected from a depth of 25 feet BGS and the remainder of the soil-gas samples were collected at depths of between 10 and 20 feet. Figure 2 presents the locations of the soil gas probes across the entire parcel, and Figure 4 presents the locations of the soil-gas probes completed in the Building 76A area.

The soil-gas samples were analyzed for the standard list of 22 chlorinated and aromatic compounds required by the CRWQCB. Appendix B (Part 5, Table 4-5), presents a summary of the concentrations of analities detected in the soil-gas survey.

Five Foot Depth

Twelve of the soil-gas samples collected from a depth of five feet, in the Building 76A area were found to contain concentrations of PCE in excess of 0.1 milligrams per liter in air (mg/l-air). They are probes numbered 104, 105, 113, 114, 115, 126, 127, 128, 140, 141, 142 and 150. Only one of these soil-gas samples was found to contain concentrations of PCE in excess of 1.0 mg/l-air. The probe location which was found to contain concentrations of PCE in excess of 1.0 mg/l-air was probe number 114 (2.2 mg/l-air). This sample was collected from the vicinity of the southern end of the western dispenser islands, adjacent to boring B76A-48. Figure 4 presents the soil-gas probe locations.

Twenty Foot Depth

Five of the above listed soil-gas probes (Probes Numbered 105, 114, 115, 127 and 150) were extended to a depth of 20 feet and re-sampled. None of the soil-gas samples collected from a depth

of 20 feet were found to contain concentrations of PCE in excess of 1.0 mg/l-air.

Figure 5 presents the locations of the soil-gas probes and the concentrations of PCE detected in the soil-gas samples collected from a depth of 20 feet. Table 4 below presents a summary of the concentrations of PCE detected in the soil-gas probes and the soil borings.

TABLE 4
Summary of Selected PCE Concentrations
Detected in Soil-Gas Probes and Soil Borings
Plant A1 South, Building 76A

<u>PROBE</u>	Depth	<u>Conc.*</u>	<u>BORING</u>	Depth	<u>Conc.**</u>
	5 Feet			20 Feet	
104		0.120		NA	
105		0.250		0.190	
113		0.190		NA	
114		2.200		0.054	
115		0.110		0.019	
126		0.200		NA	
127		0.500		0.140	
128		0.320		NA	
140		0.110		0.0041	
141		0.210		NA	
142		0.130		0.030	
150		0.100		0.0110	
			<i>B76A-46</i>	<i>44.0</i>	<i>160.0</i>
			<i>B76A-47</i>	<i>0.0041</i>	<i>ND</i>
			<i>B76A-48</i>	<i>0.039</i>	<i>0.0640</i>
			<i>B76A-50</i>	<i>0.030</i>	<i>NA</i>
			<i>B76A-57</i>	<i>0.0110</i>	<i>ND</i>
			<i>B76A-58</i>	<i>ND</i>	<i>0.0250</i>

- * Concentrations reported in mg/l-air by CRWQCB WIP method (Modified USEPA method 8010/8020)
- ** Concentrations reported in mg/kg (soil), by USEPA Test Method 8010-8020
- NA Indicates Not Analyzed
- ND Indicates Not Detected at the detection limits

All measurements equal to or in excess of 1.0 mg/l-air or 1.0 mg/kg are printed in normal bold lettering
Sample locations containing concentrations of PCE which increased with depth are printed in bold italic lettering.

As can be seen from Table 4 above, the concentrations of PCE that exceeded 1.0 mg/l-air or 1.0 mg/kg are printed in bold type (probe number 114 and 127 at a depth of five feet). Concentrations that were found to increase with depth, (B76A-46, B76A-48 and B76A-58) are marked in bold italics. Of the 48 analyses presented in Table 4 above, only three exceeded 1.0 mg/l-air or mg/kg in soil.

2.50 Previous Geotechnical Study

A preliminary geotechnical study was performed in the Building 76A area by Converse Consultants West (CCW) in January, 1992. The study consisted of the excavation of four test pits to depths of ten feet. The soil lithology and shallow structure was described in accordance with the Unified Soil Classification System (USCS) as the excavations advanced. Relatively undisturbed soil samples were collected from two of the test pits in ring type samplers for consolidation tests and direct shear tests. Bulk soil samples were also collected for grain size analysis and compaction curves (maximum density/optimum moisture test). Figure 3 presents the locations of the excavations. The excavations were backfilled and compacted with the backhoe bucket upon completion.

Trench number 2 was located near the eastern end of the former Building 76A. The soil samples collected from the pit were described as a gray, fine sand with some medium grains (SP according to the USCS classification), slightly silty, with lenses of sandy silt (ML). Soil moisture was tested and determined to be four percent moisture in the soil sample collected from Trench 2.

3.0 AREAS OF CONCERN

LESAT met with the CRWQCB, Los Angeles Region on December 28, 1995 to discuss the soil clean-up goals for the Plant A1 South, Building 76A area. During the discussion, examples from the Interim Guidelines for Remediation of VOC Impacted Sites (CRWQCB, 1994) were reviewed as well as information specific to the Building 76A area. The site information discussed included the depth to the groundwater, the current condition of the groundwater and the Lockheed groundwater recovery operation (the Burbank Operable Unit) which will be operating downgradient (southeast) of Plant A1 South.

Groundwater is present beneath the Plant A1 South area at a depth of approximately 180 feet below the ground surface. PCE has been detected in the groundwater beneath the Plant A1 South area in concentrations of up to 1,400 $\mu\text{g/L}$ in well number A1-CW-9 (April 1994, LESAT, 1994). The Burbank Operable Unit (BOU) will be recovering and treating up to 9,000 gallons per minute of groundwater from the uppermost aquifer beneath the site. The groundwater beneath the Plant A1 South area has been modeled and is predicted to be within the capture zone of the BOU.

After considering the site specific factors mentioned above, the CRWQCB and LESAT agreed upon 0.150 mg/kg in soil as the target for meeting the remediation objectives for the planned soil excavation at the Plant A1 South, Building 76A site.

Areas where soil samples and soil-gas samples were collected from near the site surface (depth of one foot or less) were not considered for remediation due to the following factors:

- ▶ The elevated soil-gas readings which may be the result of the accumulation of volatile hydrocarbons under the former asphalt surface,
- ▶ The disruption and movement of the shallow soil during site demolition and grading,
- ▶ The possibility of broken asphalt contaminating the soil samples collected at a depth of one foot and indicating false results, and
- ▶ The probability of natural degradation or diffusion of the hydrocarbons detected in the shallow soil,

Figure 5 presents a detail map of the Building 76A dispenser area. The environmental assessments and evaluations performed at the site yielded the following areas of concern for the site.

- ▶ Soil in the vicinity of the former southwestern fuel dispensers was found to contain elevated concentrations of TPH by California Environmental Protection Agency (Cal-EPA) test method 8015 modified for Diesel fuel, Total Recoverable Petroleum Hydrocarbons (TRPH) by United States Environmental Protection Agency (USEPA) test method 418.1 and PCE by USEPA test method 8010/8020. Trichloroethene (TCE) was found to be present in conjunction with the PCE. [Tank removal samples D-4 (5 foot-1,600 mg/kg-PCE), PL-4 (5 foot-400 mg/kg-TRPH) and PL-7 (5 foot-450 mg/kg-TRPH). Soil borings B76A-46 (5 foot-44 mg/kg-PCE, 10 foot-260 mg/kg-PCE, 15 foot-330 mg/kg-PCE, 20 foot-160 mg/kg-PCE and 25 foot-73 mg/kg-PCE)]. This area has been designated proposed excavation number 1.
- ▶ Soil in the vicinity of the former used oil tank located south of the former Building 76A contained elevated concentrations of TRPH and PCE. (Soil borings B76A-17-5 foot-130 mg/kg-TRPH and 1.1 mg/kg PCE.) This area has been designated as proposed excavation number 2.
- ▶ Soil in the vicinity of the former vehicle lifts specifically, near soil boring B76A-34 contained elevated concentrations of PCE. (2.5 mg/kg PCE at a depth of ten feet and non-detect at a depth of fifteen feet.) This area has been designated as proposed excavation number 3.

3.10 Estimated Volume of PCE Affected Soil

The area beneath the southwestern dispenser was found to contain the greatest concentrations of PCE. LESAT estimated the vertical and lateral extent of the PCE affected soil based on the previous environmental soil investigations. For the purpose of this evaluation, concentric cylinders were selected to represent the PCE affected soil beneath the dispenser. Figure 6 presents a schematic cross sectional diagram showing the PCE affected soil and the cylinders. The cylinders will present the most conservative estimate of the volume of affected soil by over-estimating the volume of

affected soil containing the more elevated concentrations of PCE.

As can be seen on Figure 6, the cylinders were estimated to extend from the surface of the site to a maximum depth of 28 feet. The soil contained within each cylinder conservatively estimated to be at or above the average concentration of the PCE detected in the soil samples. For example; the soil present between the 200 and 300 mg/kg contours was all considered to be at a concentration of 250 mg/kg (200mg/kg + 300 mg/kg divided by 2 = 250 mg/kg). Table 5 below presents a summary of the data used to estimate the volume of PCE contained within the soil beneath the former dispenser.

Table 5
Estimated Volume of PCE Affected Soil
Plant A1 South, Building 76A
Former Dispenser Area

Hgt. (feet)	Radius (feet)	Volume* (Cu. ft)	Volume (Cu. yds)	Range** (mg/kg)	Avg. Conc.** (mg/kg)	PCE (pounds)	PCE (gallons)
6'	3'	197 ³	7.30 ³	300-400	350	6.90	0.51
12'	6'	1160 ³	43 ³	200-300	250	29.0	2.14
18'	7'	1414 ³	52.4 ³	100-200	150	21.21	1.57
28'	10'	6025 ³	223 ³	10-100	50	30.12	2.22
28'	20'	26,390 ³	977 ³	1-10	5	13.20	0.97
TOTAL			1302.7³			100.43	7.41

* The volume of soil calculation depicted above is calculated by using the formula $\pi r^2 h$ (the formula for a cylinder) and then subtracting the volume of the soil which contains the greater concentration of PCE (ie. subtracting the inner cylinder from the outer cylinder)

** Range and Average Concentrations for PCE are reported in milligrams per kilogram (mg/kg)
One gallon of PCE weighs 13.54 pounds.

The estimated volume of PCE was calculated by using the following formula:

$$\frac{\text{Soil Density} \times \text{Average Conc. of PCE} \times \text{Cubic feet of Affected Soil}}{1,000,000}$$

ASSUMPTIONS

The soil density is estimated to be approximately 100 pounds per cubic foot.
The average concentration of PCE is reported in mg/kg.
The cubic feet of affected soil is estimated from cylinders (see Figure 6).

3.20 Characteristics of PCE Affected Soil

Based on the soil description provided in the previous environmental investigations and the geotechnical study, the characteristics of the shallow soil beneath the site are anticipated to be slightly moist to moist, fine to medium sand with silt. Sections 3.21 and 3.22 will present the estimated soil porosity and will discuss the ability of the soil to retain or transmit fluids.

PART 1
PART 2
PART 3



3.21 Porosity

The porosity of soil (N) is equal to the volume of the pore space in the soil divided by the volume of the bulk solid (Fletcher, G. D., 1969, pg. 67). The average porosity of the unconsolidated silty sand present beneath the site to a depth of approximately 80 feet is estimated to be between 25 percent (less permeable) and 40 percent (more permeable).

3.22 Specific Retention and Specific Yield

The Specific Retention (SR) of a soil is a number that expresses the percentage of water that the soil can retain against gravity drainage, to the total volume of the soil. The Specific Yield (SY) of the soil is the percentage of water that exceeds the SR. Soil porosity can be expressed as being equal to the specific retention plus the specific yield of the soil ($N = SR + SY$).

As presented above, the porosity of the soil beneath the site can be conservatively estimated to be approximately 40 percent. The SY for a medium sand is estimated to be between 10 percent (less fluid released) and 30 percent (more fluid released) (Fletcher, G. D., 1969, pg. 67). For the purpose of this evaluation, the more conservative SY value of 30 percent will be used. By using the greater value for permeability (40% > 10%) and for the specific yield (30% > 10%), the most conservative calculation for that would allow the greatest possible migration for the PCE can be estimated. The formula for porosity can be re-arranged to calculate the SR for the soil ($SR = N - SY$).

$$SR = 40 - 30$$

$$SR = 10 \text{ percent}$$

Therefore, the maximum percentage of a fluid (such as water) that the soil can retain (SR) is approximately 10 percent. The in-place soil moisture was previously determined to be 4 percent (in the trenches tested during the geotechnical evaluation, see section 2.50 of this report), well below the maximum.

Soil samples collected from within the area affected by PCE were reported to range in moisture from slightly moist to moist. The moisture content in the soil which has been affected by PCE has been estimated to be from 4 to 8 percent, based on the soil moisture guide presented below:

<u>Soil Description</u>	<u>Moisture</u>
Dry	0 % - 2%
Slightly Moist	2 % - 5%
Moist	5 % - 8%
Very Moist	8 % - 10%
Wet (SR)	≥ 10%

The above listed moistures are based on the maximum density and optimum moisture tests performed by CEW (1992)

According to the SR and the estimated moisture content of the soil, the moisture of the soil containing the greatest concentrations of PCE detected in the soil does not currently exceed the SR for the soil.

The most elevated concentrations of PCE were detected in the soil samples collected at a depth of 5 feet during the tank pull 1,600 mg/kg. The concentrations of PCE detected at a depth of five feet during the subsequent soil investigation were 44 mg/kg, which was significantly reduced from the 1,600 mg/kg previously encountered. Soil samples collected from a depth of 10 and 15 feet in the subsequent soil investigation (soil borings) were found to contain 260 mg/kg (10 foot depth) and 330 mg/kg (15 foot depth). The concentrations of PCE were found to decrease with depth below a depth of 15 feet in borehole B76A-46. PCE was not detected in the soil samples collected from a depth of 30 or 35 feet

3.30 Risk Assessment and Soil Characterization

A very extensive risk assessment was performed on the Lockheed B-1 site which is located approximately 0.75 miles east of the site at 1705 Victory Place, Burbank California. The risk assessment was performed by ICF Kaiser Engineers to provide Lockheed with a scientific evaluation of the anticipated health and environmental concerns for PCE in the shallow soil.

The risk assessment generally follows standard and customary practices as specified in the California Environmental Protection Agency (Cal EPA 1992a, 1993a) and the United States Environmental protection Agency (USEPA 1989a, 1991a and 1992b) guidelines for the performance of risk assessments (ICF Kaiser, 1994). The overall approach of the risk assessment was in accordance with the Reasonable Maximum Exposure (RME) approach as defined by the USEPA in 1989(a).

ICF Kaiser developed Health-Based Clean-up Goals (HBCG) for PCE in the vadose zone soil to protect groundwater. The goals were developed to ensure that the concentrations would not exceed the Cal EPA and USEPA Maximum Contaminant Levels (MCL). ICF Kaiser estimated the HBCG for PCE in soil to be 20 milligrams per kilogram for the shallow soil.

Although the HBCG prepared for the nearby Lockheed B-1 site allows for 20 mg/kg of PCE to remain in the soil, LESAT has agreed to remove the soil in the former Building 76A area containing PCE in excess of 0.150 mg/kg from the shallow vadose zone soil. The removal of the shallow affected soil will ensure worker safety when the site is re-developed. In general, most trenches which may be constructed at the site in the future, are not anticipated to extend below a depth of 20 feet. Lockheed proposes to remediate the soil containing concentrations of PCE in excess of 0.150 mg/kg to a depth of 30 feet.

3.40 PCE Characteristics

Tetrachloroethene (PCE) is a chlorinated molecule composed of two carbon atoms and four chlorine atoms. The molecule is volatile as evidenced by the relatively high vapor pressure exerted by the compound under atmospheric conditions. A summary of PCE characteristics are presented below:

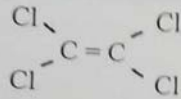

Common Names:

Tetrachloroethene, Tetrachloroethylene, PCE
Perchloroethylene, Perc, Perclene

- ▶ Relatively non-flammable
- ▶ Volatile; vapor pressure = 14 millimeters of mercury (mm) at 20° C (benzene = 75 mm)
- ▶ Solubility in water = 0.04 parts per 100 parts of solvent (benzene = 0.172 parts per 100)
- ▶ Density greater than water (1.6230)
- ▶ Molecular weight: 165.83 g/gmole

PCE is a refined hydrocarbon and is generally 99.9% pure when purchased. The PCE molecule will break down or degrade into Trichloroethene (TCE) which can then break down into 1,2 Dichloroethene (1,2 DCE). The ratio of PCE to TCE and subsequent breakdown products can be used to estimate the relative age or degradation of the original product. A summary of the PCE/TCE ratio found in the soil samples collected from boring B-76A-46 is presented in Table 6 below:

Table 6
TCE to PCE Ratio
in Soil Samples Recovered from Boring B76A-46
Plant A1 South, Building 76A

Depth (ft)	PCE (mg/kg)	TCE (mg/kg)	Ratio
5	44.	ND	0%
10	260.	9.3	3.6%
15	330.	5.5	1.7%
20	160.	2.8	1.8%
25	73.	ND	0%
30	ND	ND	0%

The breakdown of PCE to TCE under anaerobic conditions has an estimated half life of approximately one half year to four and one half years. 1, 2 DCE, the breakdown product of TCE was not detected in the B76A - 46 samples. According to the ratio percentages calculated above, the PCE present at the site has not experienced significant natural degradation.

3.50 Summary of Previous Environmental Investigations

Six environmental investigations have been performed at the Lockheed Plant A1 South facility. Five of the investigations have included the installation of soil borings or soil vapor probes in the building 76A area. Table 7 below presents a summary of the borings, soil-gas probes and the samples collected during the investigations and Figure 5 presents the locations of the soil borings and probes.

Table 7

**Plant A1 South, Building 76A
Summary of Previous Environmental Investigations
and Laboratory Analysis Results for Soil Samples
Containing Concentrations of PCE Greater than 1.0 mg/kg and
Collected from a Depth of Greater Than 5 Feet**

<u>Investigation</u>	<u>Borings Installed</u>	<u>Probes Installed</u>	<u>Samples Collected</u>	<u>No. of Soil Samples with Greater than 1.0 mg/kg</u>
Gregg (1985-86)	14	0	19	0
ENSR (1988-89)	14	0	27	3
CEW (1992)	17	0	5	1
McLaren (1992)	0	0	0	0
ASL (1992)	58	0	208	7
<u>ASL (1993)</u>	<u>0</u>	<u>109</u>	<u>109</u>	<u>1</u>
TOTAL	103	109	365	12

The soil samples listed below were found to contain concentrations of PCE in excess of 0.5 mg/kg or 0.5 mg/l-air.

- ▶ ENSR Affected Boring Numbers and Depth of Sample: EA1-4N, 3 foot; EA1-5N, 2.5 foot and EA1-6N, 4 foot.
- ▶ CEW Affected Boring Numbers and Depth of Sample: PL-3, 6 foot.
- ▶ ASL (1992) Affected Boring Numbers and Depth of Sample: B76A-17, 5 foot (affected) Non Detected (ND) at 10 foot; B76A-34, 10 foot (affected), ND at 15 foot; B76A-46, 5 foot (affected), 10 foot (affected), 15 foot (affected), 20 foot (affected) and 25 foot (affected), ND at 30 foot.
- ▶ ASL (1993) Affected Probe Number and Depth of Sample: 114, 5 foot.

Only 12 of the 365 soil samples which were submitted to the laboratory were found to contain concentrations of PCE in excess of 1.0 mg/kg. The measurements which exceeded 1.0 mg/kg or mg/l-air were found in seven of the soil borings (or sample locations).

APPENDIX B
PART 1

PART 2

PART 3

3.60 Proposed Excavation Limits

Tetrachloroethene (PCE) is present in the soil beneath the former dispenser (boring B76A-46) to a depth of approximately 27 feet. The soil samples recovered from depths of 30 and 35 feet were not found to contain detectable concentrations of PCE. LESAT will excavate the soil beneath the former dispenser to a maximum depth of 30 feet and remove the soil containing PCE in excess of 0.150 mg/kg. This remediation program will insure that the low concentrations of PCE that remains in place is well below saturation and continued migration is highly unlikely. The groundwater beneath the site is reported to be first encountered at a depth of approximately 180 feet, well below any remaining concentrations of PCE.

Table 8 below, presents a comparison of the estimated volume of affected soil in the former Building 76A area.

Table 8
Comparison of the
Estimated Volume of Affected Soil
Former Dispenser Area
Plant A1 South, Building 76A

<u>Hgt.</u> <u>(feet)</u>	<u>Radius</u> <u>(feet)</u>	<u>Volume</u> <u>(yards³)</u>	<u>Tons</u>	<u>Conc. Range</u> <u>(mg/kg^{**})</u>	<u>PCE</u> <u>(pounds)</u>	<u>PCE</u> <u>(gallons)</u>	<u>Est. Percent of</u> <u>Total Effort</u>
6'	3'	7.30 ³	10	300 - 350	6.90	0.51	0.4%
12'	6'	43 ³	65	200 - 300	29.0	2.14	2.8%
18'	7'	52.4 ³	80	100 - 200	21.21	1.57	5.7%
28'	10'	223 ³	335	10 - 100	30.12	2.22	18.2%
28'	20'	977 ³	1465	1 - 10	13.20	0.97	72.9%
TOTAL		1302.7³	1955		100.43	7.41	100.0%

* The volume of soil calculation depicted above is calculated by using the formula $\pi r^2 h$ (see Table 5)
 ** Concentration Range is reported in milligrams per kilogram
 One gallon of PCE weighs 13.54 pounds.

The total width necessary for the removal of the soil to a depth of 30 feet may be approximately 80 feet by 80 feet. The excavations will be designed by a soil engineer to provide safe working conditions. The soil engineer will evaluate the nearby streets and insure that the excavation process will not affect Vanowen Street or Hollywood Way.

4.0 SCOPE OF WORK

The proposed soil remediation will consist of excavating the affected soil and transporting the soil to an appropriate disposal site. A report documenting the results of the soil remediation will be prepared and submitted to the Los Angeles Region of the CRWQCB. The following tasks will be performed for this soil remediation:

- 4.10 Task 1 Preparation of a Site Safety and Health Plan
- 4.20 Task 2 Completion of Underground Obstruction Clearance
- 4.30 Task 3 Performance of Soil Characterization Field Study
- 4.40 Task 4 Construction of the Excavations for Soil Removal
- 4.50 Task 5 Collection of Verification Soil Samples
- 4.60 Task 6 Completion of Laboratory Analysis of Soil Samples
- 4.70 Task 7 Backfilling and Compaction of Excavations
- 4.80 Task 8 Handling and Disposal of Excavated Soil
- 4.90 Task 9 Preparation of a Report Documenting the Soil Remediation

4.10 Task 1 Preparation of a Site Safety and Health Plan

LESAT safety and health professionals will prepared a site specific Safety and Health Plan for use during the site investigation. The Safety and Health Plan will be prepared in accordance with 29 Code of Federal Regulations (CFR) 1910.120. A copy of the Safety and Health Plan for the Plant A1 South Soil Remediation will be forwarded to the CRWQCB approximately one week prior to initiation of the field activities. The plan will provide safety guidelines for personnel involved in performing the excavation of affected soil, verification sampling, backfilling and compaction of the excavations.

4.20 Task 2 Completion of Underground Obstruction Clearance

The suspected location of underground obstructions will be estimated, based on existing utility maps and information from previous studies. Actual or suspected utility locations will be marked for reference purposes. In addition, "Dig Alert" of southern California (telephone 800-422-4133) will be contacted prior to intrusive field investigations for assistance in locating known underground utility structures (e.g., gas, sewer, telephone, electrical, and water lines).

A Geophysical survey was completed during the site demolition (CEW, 1992). The site geophysical survey will be reviewed before intrusive field work begins.

4.30 Task 3A Performance of Soil Characterization Field Study

The previous site investigation and characterization performed by ASL (1992) detected the presence of elevated concentrations of PCE in the vicinity of the former southwestern dispenser (Soil borings B76A-46: 5 foot-44 mg/K-PCE, 10 foot-260 mg/K-PCE, 15 foot-330 mg/K-PCE, 20 foot-160 mg/K-PCE and 25 foot-73 mg/K-PCE).

LESAT proposes to install a total of four additional soil borings. The first soil boring (B76A-59) will be installed to a depth of 60 feet and will be located adjacent to Boring 76A-48 to further characterize the soil column. Soil samples will be collected beneath the known PCE affected soil and analyzed for the presence of PCE. The second soil boring (B76A-60) will be installed to a depth of 60 feet and will be located between the boring B76A-46 area and soil-gas probe number 127 to evaluate the soil condition south of the dispenser area. The third soil boring (B76A-61) will be installed to a depth of 30 feet and will be located in the B76A-34 area to confirm the PCE concentrations of 2.5 mg/kg PCE at a depth of ten feet and non-detect at a depth of 15 feet. The fourth soil boring will extend to a depth of 60 feet and will be installed adjacent to soil boring B76A-46. The purpose of the fourth soil boring will be to evaluate the condition of the soil beneath the dispenser. Figure 7 and 8 present the locations of the proposed soil borings.

Soil samples will be collected from the soil borings at five foot intervals, beginning at a depth of five feet BGS. The soil samples will be collected in accordance with the Drilling Soil Sampling and Sample Handling Guidelines presented in Appendix C.

Selected soil samples collected from the borings will be submitted to a analytical laboratory certified by the State of California. The soil sample analyses selected, will be based on field observations. The soil samples selected for analysis will be analyzed by some or all of the following analysis methods. Table 9 below presents the anticipated soil boring sample Schedule:

Table 9
Anticipated Soil Boring Sample Schedule
Building 76A, Former Dispenser Area

<u>Boring</u>	<u>Depth (ft)</u>	<u>Analyses</u>	<u>Location</u>
B76A-59	10', 20', 30', 40', 50', 60'	1, 2, 4 1, 2, 4	B76A-48 & SG-114
B76A-60	10', 20', 30', 40', 45', 50', 60'	1, 2 1, 2	SG-127
B76A-61	5', 10', 15', 20', 25'	1, 2, 3, 4, 5 Hold	B76A-34
B76A-62	10', 20', 30', 40', 50', 60'	1, 2 1, 2	B76A-46 & SG-105

- SG Location Indicates Soil-gas sample location. Soil-gas samples 1 through 158 were collected prior to December 1994. Refers to previous soil-gas or soil boring locations. Soil boring number 1 through 58 were completed prior to December 1994.
1. USEPA Method 8010 for the presence of VOC's.
 2. USEPA Method 8015 Modified for Diesel, for TPH in the diesel fuel range.
 3. USEPA Method 418.1 for the presence of TRPH.
 4. USEPA Methods 7421 for organic lead.
 5. USEPA Method 1311 extraction method for the Toxicity Characteristic Leaching Potential (TCLP) VOC analysis.

The soil samples will be accompanied by a chain-of-custody document from the time of sampling until the samples are received at the laboratory. The chain-of-custody document will list the personnel who handled the samples and will indicate the sample condition upon arrival at the laboratory.

The additional soil borings will be installed approximately 15 days prior to the initiation of the excavation of soil at the site. The results of the study will be included in the site remediation report which will be prepared following completion of the soil excavation, remediation and receipt of the supporting documents (see *Task 9* below).

The upper 25 feet of the soil borings will remain un-filled after completion of the soil sampling

ATTACHMENT D
 PART 1

 PART 2

 PART 3

and will be used as reference points during the soil excavation procedures. A temporary bentonite seal will be placed around the top of the boring and weighted plywood will be placed over the bentonite seal (to await excavation).

Soil cuttings generated during the soil characterization will be stockpiled on 10 mil visqueen type material and covered to await disposal. The soil cuttings will be disposed of with the soil removed during the soil remediation. Wash water and equipment rinsate generated during the soil characterization will be placed into DOT 1A1, (or equivalent) 55 gallon drums for temporary storage. The liquid will be sent to an appropriate recycling/disposal facility following receipt of the laboratory analysis results.

Task 3B Soil-Gas Survey

At the direction of the CRWQCB, additional soil-gas survey points will be added to the sampling protocol. A total of seven soil-gas probes (SG-159, SG-160, SG-161, SG-162, SG-163, SG-164 and SG-165) will be installed at the site. Four of the probes (SG-162, SG-163, SG-164 and SG-165) will be installed adjacent to and around soil boring B76A-46. The probes will be advanced to a depth of 30 feet before a soil-gas sample will be obtained. Soil-gas samples will be collected at depths of 30 feet, 35 feet 40 feet and 45 feet. If the concentrations of PCE detected in the soil-gas samples exceeds $100 \mu\text{g}/\text{kg}$, and if geologic conditions permit, the soil-gas probe will be extended to a depth of 50 feet and possibly 55 feet (depending upon site conditions and equipment capabilities.)

The remaining three soil-gas probes (SG-159, SG-160 and SG-162) will be located inside of or as close as possible to the soil borings discussed in section 4.30 (*Task 3A*) above (B76A-59, B76A-60 and B76A-61). Soil-gas samples will be obtained from a depth of 30 feet, 35 feet, 40 feet and 45 feet in SG-159 and SG-160 and from depths of 5 feet, 10 feet, 15 feet and 20 feet. If the concentration of PCE detected in the soil-gas samples exceeds $100 \mu\text{g}/\text{kg}$, and if geologic conditions permit, the soil-gas probe will be extended to a depth of 50 feet and possibly 55 feet (depending upon site conditions and equipment capabilities).

The additional soil-gas probes will be installed approximately 15 days prior to the initiation of the excavation of soil at the site. The results of the study will be included in the site remediation report which will be prepared following completion of the soil excavation, remediation and receipt of the supporting documents (see *Task 9* below).

Table 10 below presents a summary of the anticipated soil-gas sample locations. Soil-gas samples will be collected at the designated depth and sample locations.

Table 10
Anticipated Soil-gas Sample Schedule
Building 76A, Former Dispenser Area

<u>Probe</u>	<u>Sample Depth(ft)</u>	<u>Location</u>	<u>Proposed Companion Soil Boring</u>
SG-159	10', 15', 20', 25' 30', 35', 40', 45'	B76A-48	B76A-59
SG-160	10', 15', 20', 25'	SG-127	B76A-60
SG-161	10', 15', 20', 25' 30', 35', 40', 45'	B76A-34	B76A-61
SG-162	30', 35', 40', 45'	B76A-46	None
SG-163	30', 35', 40', 45'	B76A-46	None
SG-164	30', 35', 40', 45'	B76A-46	None
SG-165	30', 35', 40', 45'	B76A-46	B76A-62

SG Indicates Soil-gas sample location. Soil-gas samples will be analyzed by United States Environmental Protection Agency (USEPA) Method 8010. Soil-gas samples 1 through 158 were collected prior to December 1994.
Location Refers to previous soil-gas or soil boring locations, Soil boring number 1 through 58 were completed prior to December 1994.

The soil-gas samples will be collected according to the CRWQCB WIP guidelines. A description of the WIP guidelines is presented in the ASL Soil-Gas Sampling workplan and report (see References). Soil-gas probe locations are presented on Figure 7 and 8.

4.40 Task 4 Construction of the Excavations for Soil Removal

A total of one to two excavations are planned for the areas outlined in section 3.0 above. The excavation will extend to a depth of 27 feet (see Figure 5). The actual width and depth of the excavations will vary according to field conditions. The excavations will be constructed to provide safe working conditions for the removal of an estimated 2,200 tons of affected soil. Approximately 2,000 tons of soil is anticipated to contain PCE, TCE, and TPH-diesel. Table 11 below presents a Summary of the Proposed Excavation Statistics for the Building 76A area soil remediation.

Table 11
Summary of Proposed Excavation Statistics

SOIL CONTAINING PCE OR TRPH

<u>Excavations</u>	<u>Number</u>	<u>Depth</u>	<u>Diameter</u>	<u>Est. Tons</u>	<u>Proposed Samples</u>
One excavation*	1	0' - 28'	40'	1995	45
One excavation**	2	0' - 7'	20'	125	10
One Excavation	3	5' - 12'	20'	<u>125</u>	<u>10</u>
		TOTAL		2,205	65

Est. Indicates Estimated.
PCE indicates tetrachloroethene (PCE) by USEPA Test Method 8010, 8240 or 8260.
Area marked with "*" also contains Total Petroleum Hydrocarbons-diesel by United States Environmental Protection Agency (USEPA) Test Method 8015 Modified. Area marked with "**" contains Total Recoverable Petroleum Hydrocarbons (TRPH) according to USEPA Test Method 418.1. (65 excavation sidewall and bottom soil samples plus 10 verification stockpiled soil samples. Approximately twenty of the excavation number one soil samples will also be analyzed for the presence of TPH diesel by USEPA Method 8015 Modified.)

Overburden soil will be excavated and stockpiled away from the excavation until the upper limits of the affected soil is encountered. Soil removed from the excavation will be placed into temporary staging areas located near the excavation or it will be loaded directly into awaiting trucks. The temporary staging areas for the soil suspected of being affected by hydrocarbons will be constructed of visqueen and covered with a thin layer of soil to allow equipment access without damaging the visqueen. A minimum of three layers of 10 mil plastic will be paced over the staging area. The perimeter of the staging area will be bermed to reduce the possibility of overflow.

The soil will be separated in the field as it is removed from the excavation according to the field Photoionization Detector (PID) measurements. The PID will be calibrated daily to 50 parts per million (PPM, in air) hexane gas or an equivalent. Overburden soil or soil found to contain very low concentrations of volatile organics will be separated for re-use and the soil found to contain elevated concentrations of volatile organics will be staged for additional testing or removal.

Concentrations of organic vapors emitted by the soil excavated from excavation number one and two may exceed background concentrations, therefore LESAT or an agent for LESAT will apply for a South Coast Air Quality Management District (SCAQMD) rule 1166 excavation permit. The vapor concentrations will be measured at a distance of approximately three inches above the stockpiled soil at 15 minute intervals during the excavation process to insure compliance with the SCAQMD rule 1166. The measurement readings will be recorded onto a rule 1166 compliance log. If the vapors are found to exceed 50 PPM in air, the excavated soil will be loaded directly into an awaiting truck and covered, or the soil will be stockpiled and covered. Appropriate notification of the SCAQMD will be made if warranted.

PART 1

PART 2

PART 3

FIGURES

4.50 *Task 5* Collection of Verification Soil Samples

A total of approximately 65 verification soil samples will be collected from the excavation sidewalls and bottoms to confirm the condition of the soil remaining in place. The soil samples will be submitted to an on-site mobile laboratory for analysis. Details of the analyses to be performed are presented under *Task 6* below.

Soil samples will be collected from the sidewalls of shallow excavations (less than 5 feet deep) by driving a hand sampling tool (ring sampler) into the desired sampling location and retrieving the sample. Details of the soil sampling and sample handling guidelines are presented in Appendix C and general sampling safety guidelines will be presented in the site safety and health plan. Soil samples collected from the base of excavations or from deeper excavations will be sampled by lowering the excavator bucket into the excavation and recovering a bucket full of soil. Care will be taken to recover samples from the least disturbed portion of the excavation and the excavator bucket. The soil sample will be recovered from the excavator bucket according to the soil sampling and sample handling guidelines (Appendix C).

Table 12 presents a summary of the proposed verification soil sample collection locations.

Table 12
Summary of Proposed
Verification Soil Sample Collection Locations

<u>Excav. No.</u>	<u>Depth</u>	<u>Samples</u>	<u>Locations</u>	<u>Analyses</u>
1	15'	30	Sidewall	1,2
	15'	10	Affected Soil	1,2,4
	25'	5	Base	1,2
2	5'	7	Sidewall	1,3
	7'	3	Base	1,3
3	9'	7	Sidewall	1,3
	12'	3	Base	1,3

Testing Methods:

1. United States Environmental Protection Agency (USEPA) Method 8010 for the presence of Volatile Organic Constituents (VOC's).
 2. USEPA Method 8015 Modified for Diesel, for the presence of Total Petroleum Hydrocarbons (TPH) in the diesel fuel range and
 3. USEPA Method 418.1 for the presence of Total Recoverable Petroleum Hydrocarbons (TRPH).
 4. USEPA Methods 7421 for the presence of Organic Lead.
 5. USEPA Extraction Method 1311 for Toxicity Characteristic Leaching Potential (TCLP) and VOC analysis.
- For excavation location and number refer to Figure 7

PART 1
PART 2
PART 3

4.66 Task 6 Completion of Laboratory Analysis of Soil Samples

The soil samples collected during the field investigation will be submitted to an on-site mobile laboratory for analysis. The analytical laboratory will be certified by the State of California to perform the required analyses. The soil samples will be accompanied by a chain-of-custody document from the time of sampling until the samples are received at the laboratory. The chain-of-custody document will list the personnel who handled the samples and will indicate the sample condition upon arrival at the laboratory. A typical chain-of-custody document is included in Appendix D.

As previously described in Task 5 and Table 12, selected soil samples will be analyzed by the following methods:

- * United States Environmental Protection Agency (USEPA) Method 8010, for the presence of VOC's,
- * USEPA Method 8015 Modified for Diesel, for TPH in the diesel fuel range,
- * USEPA Method 418.1 for the presence of TRPH,
- * USEPA Methods 7421 for organic lead,
- * USEPA Extraction Method 1311 for the Toxicity Characteristic Leaching Potential (TCLP) VOC analysis.

4.70 Task 7 Backfilling and Compaction of Excavations

Lockheed will collect soil samples and have laboratory analysis performed on samples of the soil proposed for importation and use as soil backfill for the excavations. The soil samples will be analyzed for the presence of organic and inorganic constituents as well as for engineering properties. Once approved, the soil will be placed into the excavation in thin uniform lifts and compacted to at least 90 percent relative compaction, and to the original surface configuration. The excavation backfilling and compaction process will be observed and tested by a geotechnical contractor who will prepare a soil compaction report certifying the soil backfill. The report will be signed by a California registered geologist or engineer.

4.80 Task 8 Handling and Disposal of Excavated Soil

The soil will be characterized transported to an appropriately permitted facility, daily. The destination for the affected soil will be determined during the contracting process and during the actual site remediation. An estimated 75 to 85 percent of the soil is anticipated to contain low concentrations of PCE, TCE and diesel fuel hydrocarbons. Soil recycling treatment options will be given priority for soil containing acceptable concentrations of hydrocarbons.

4.90 *Task 9* Preparation of a Report Documenting the Soil Remediation

Following completion of the above listed tasks and receipt of the laboratory analysis results, LESAT will prepare a report summarizing the activities performed at the site and documenting soil excavation and disposal activities. The report will include the locations where verification soil samples were collected, the laboratory analysis results of the samples and copies of the documentation of the soil disposal. Copies of the laboratory analysis results and the chain-of-custody documents will be included within the report. The report will be signed by a California Registered Environmental Assessor and will be reviewed by a California Registered Geologist and will then be provided to the agency for review.

5.0 PROJECT SCHEDULE

We are prepared to begin the work outlined in this proposal immediately upon receipt of written approval by the CRWQCB. The work will be performed in a professional manner commonly practiced in the industry and in accordance with known existing regulations. We estimate that the above described Scope of Work will be completed within 120 days of approval to proceed. If there are additional concerns or requests, please contact Mr. John Johnsen, Lockheed Environmental Systems and Technologies Company at (818) 847-0501.

John Johnsen
Regulatory Compliance Specialist

Scott Warren
Project Coordinator

VALLIALLA

HOLLYWOOD WAY

VANOWEN ST.

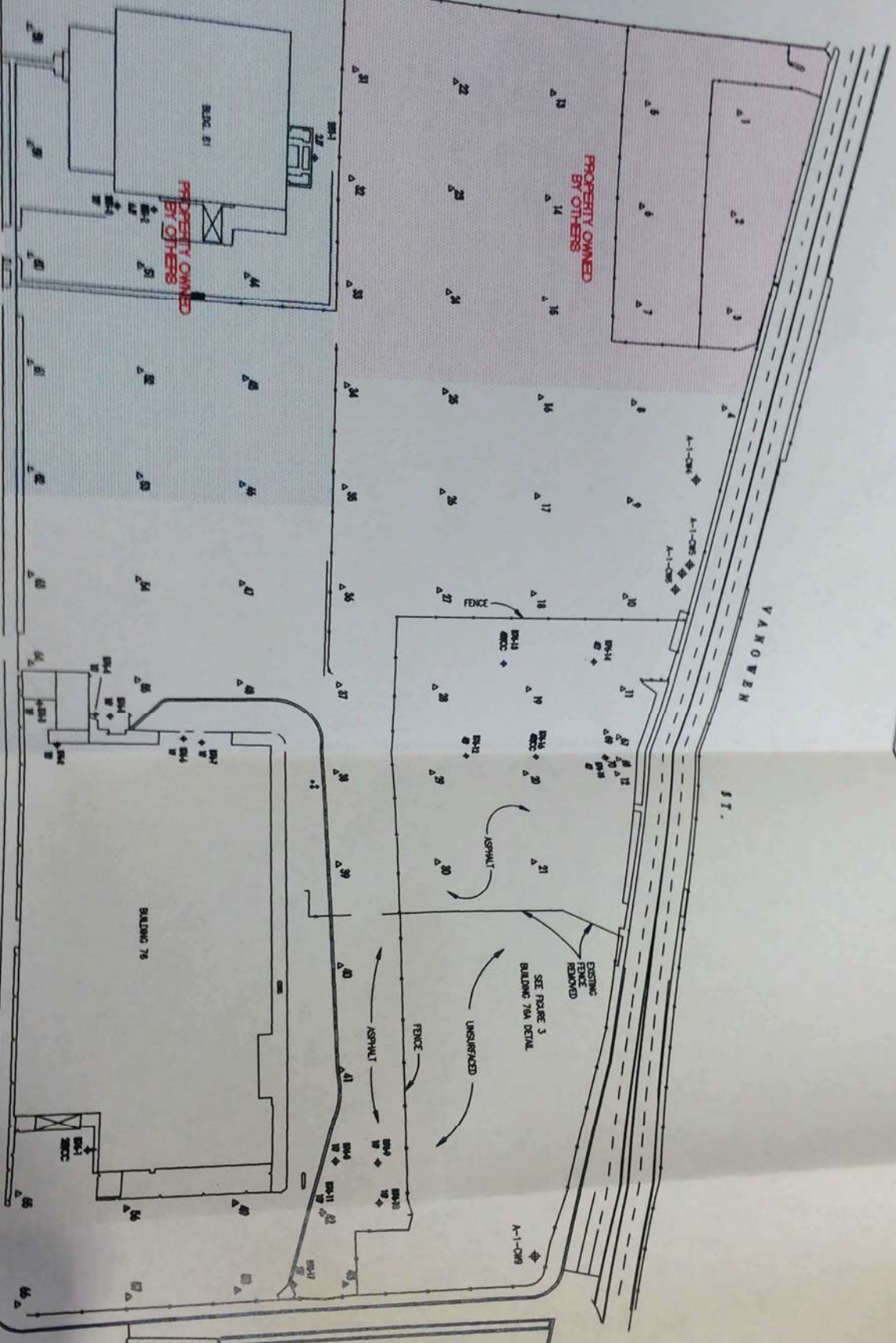

LOCKHEED
SYSTEMS A
COMPANY
 255 N. Hobbs

GRAVEL 3"
 0 FEET

LEGEND

- BOUNDARY
- WIDTH OF BOUNDARY
- LOCATION OF BOUNDARY
- SMART BOUNDARY
- CONTINUOUS CORNER
- SOIL GAS SURVEY

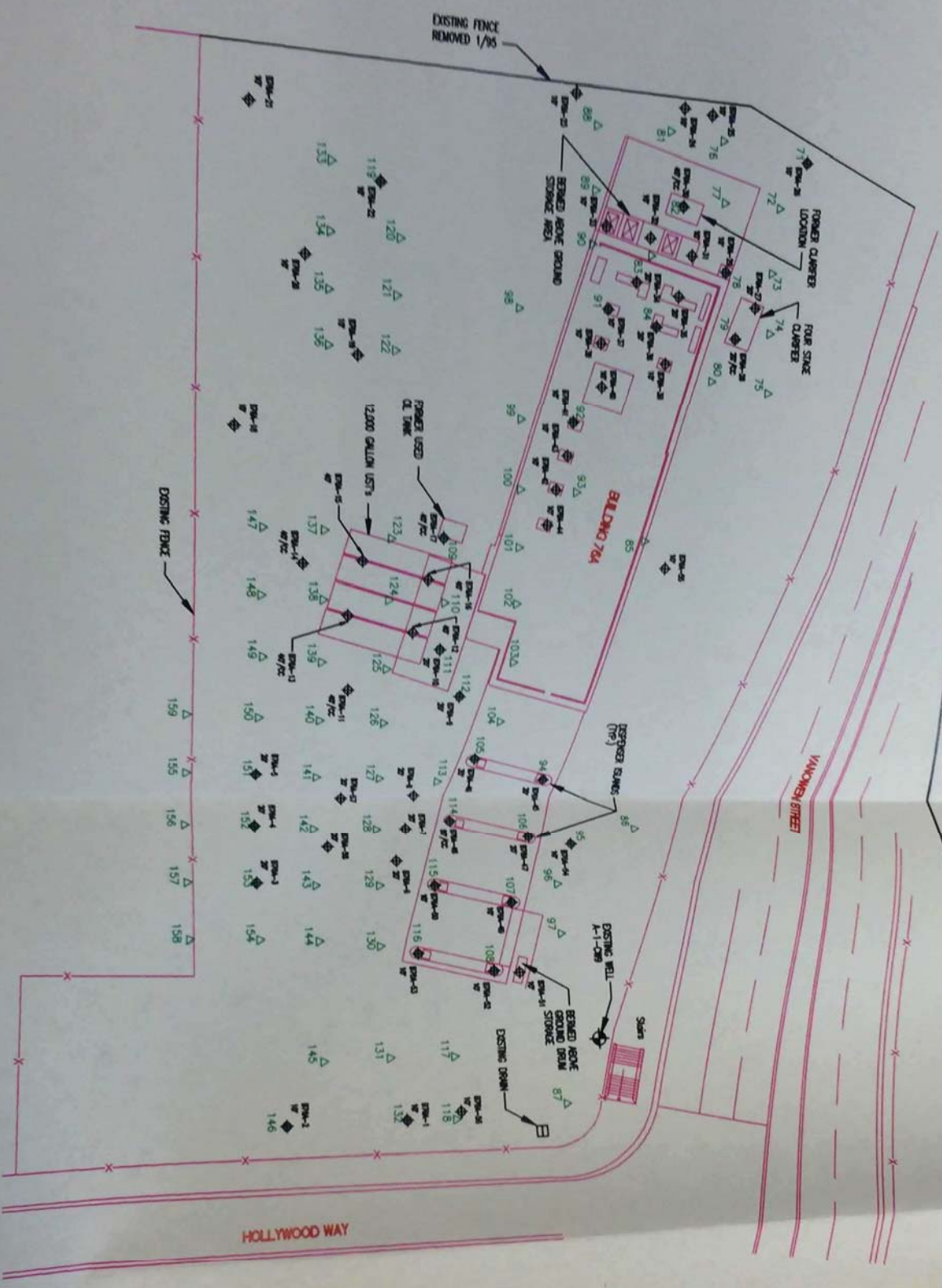

LEGEND

- ◊ BOREHOLE IDENTIFIER
- ⊕ DEPTH OF BORING
- ⊕ LOCATION OF BORING
- ⊕ SLUIT BORING
- △ CONTINUOUS CORE
- △ SOIL GAS SURVEY SAMPLE POINT



LOCKHEED ENVIRONMENTAL SYSTEMS AND TECHNOLOG COMPANY
 255 N. Hollywood Way, Suite 508
 Burbank, Calif. 91505

(Former) Building 76A Plot with Soil Boring and Soil Gas Sample Collection Location (based on A.E. Schmidt, Emerson base map.)

Figure 4

LEGEND

- △ 158 Soil-Gas Probe (ASL, 1983)
- ⊕ B76A-53 20' Soil Boring (ASL, 1982) with Total Soil Boring Depth
- A/B-4, PL-8 & D-4 Tank Pull Sample (CEM, 1991)
- EA1-14N Soil Boring (ENSR, 1990)
- ⊕ MW-3 Vapor Monitoring Well (Grepp, 1985-86)
- ⊕ TB-4, B-2 Soil Boring (Grepp, 1985-86)
- - - Approximate 0.5 mg/kg PCE Contour

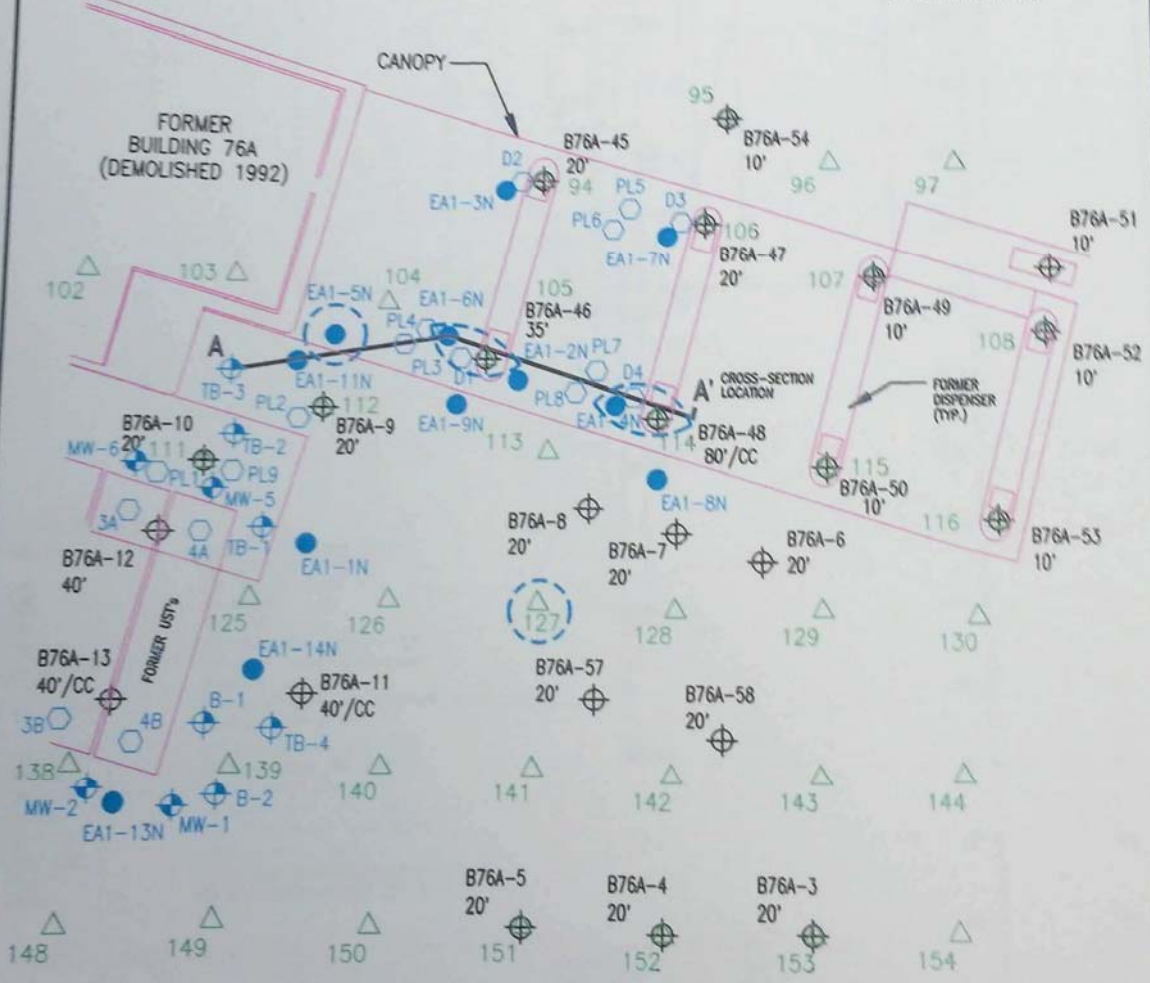
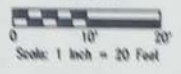

LOCKHEED ENVIRONMENTAL SYSTEMS AND TECHNOLOGIES COMPANY
 255 N. Hollywood Way, Suite 506
 Burbank, Calif. 91505

**Eastern Portion of Building 76A
 Detail Map with PCE Concentrations
 in Excess of 0.5 mg/kg (or 0.5 mg/l-air)
 At 3 to 5 Foot Depth.**
 (based on A.E. Schmitt Environmental base map)

Figure 5

APPENDIX B
 PART 1
 PART 2
 PART 3
 PART 4

S T
 EVI

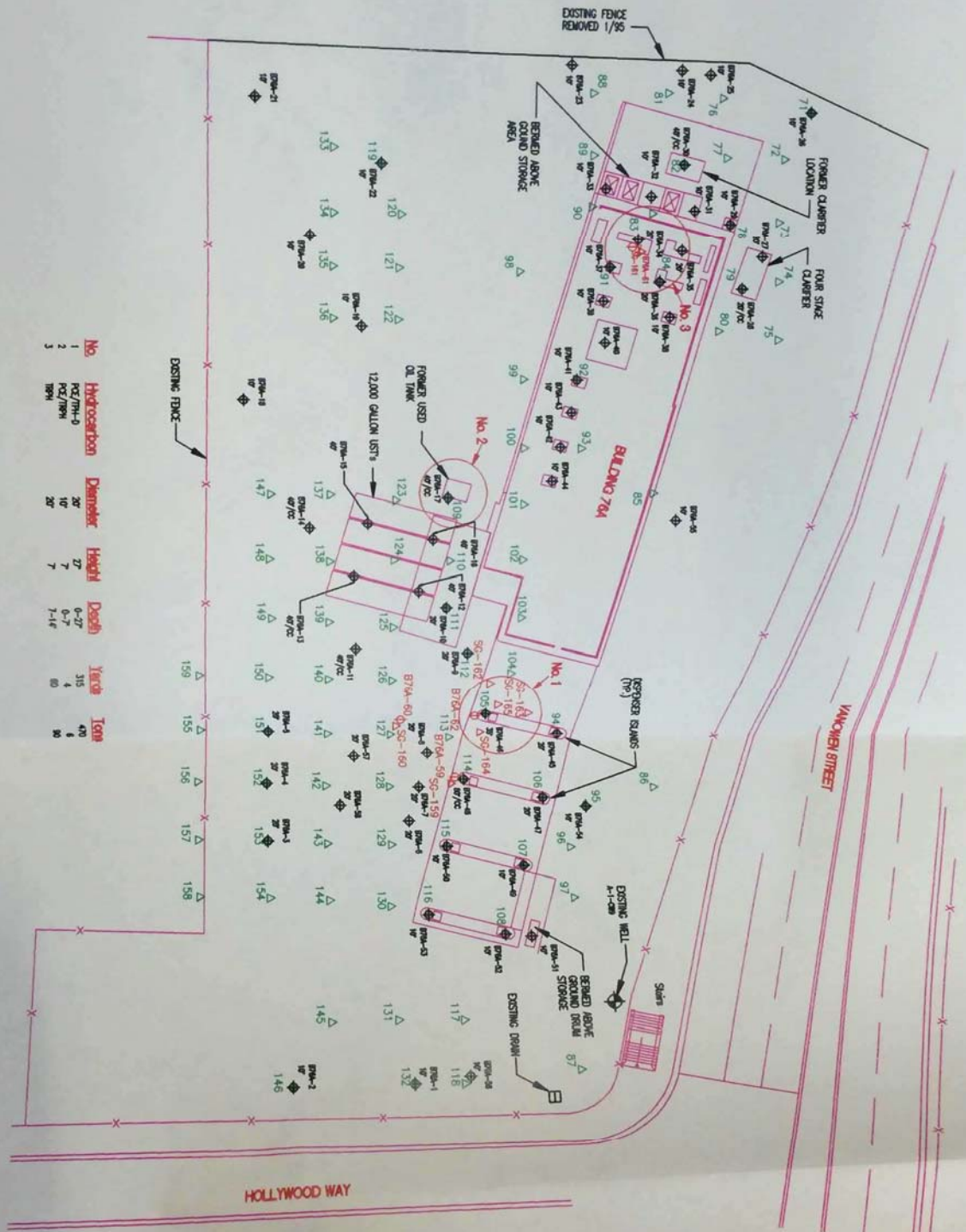

No.	Hydrocarbon	Diameter	Depth	Date	Yards	Tonn
1	PCZ/MH-D	20"	7'	6-27	315	400
2	PCZ/MH	20"	7'	6-7	4	6
3	MTH	20"	7'	7-16	80	80

- DEPTH OF BORING
- LOCATION OF BORING
- SLURRY BORING
- CONTINUOUS CORE
- SOIL GAS SURVEY
- PROPOSED SOIL
- PROPOSED SOIL
- PROPOSED SOIL

LOCKHEED ENVIRO SYSTEMS AND TEST COMPANY
 235 N. Hollywood Way,
 Burbank, Calif. 91502
 (Former) Building
 With Proposed Soil
 Proposed Soil Exc.
 Based on AE Schmitt
 map.)

GRAPHIC SCALE

Part 3

**Underground Storage Tank Removal
Soil Sample Analysis Results
(CEW)**

STATE PROJECT NO. SW-4-028-05
LOCATION: PLANT A-1 SOUTH
371 South Hollywood Way
Burbank, California
Building 75A

WEST CONCRETE PRODUCTS COMPANY

APP 13

SYMBOL	CONTENTS	CAPACITY GALLONS	TOP ELEV.	BOTM ELEV.	DIA. LENGTH	FILL PIPE	REMARKS
	UNLEADED GASOLINE	12,000	4'-6"	12'-6"	8'-0"	4	TO BE REMOVED
	UNLEADED GASOLINE	12,000	4'-6"	12'-6"	33'-0"	4	TO BE REMOVED
	DIESEL	12,000	4'-6"	12'-6"	8'-0"	4	TO BE REMOVED
	DIESEL	12,000	4'-6"	12'-6"	33'-0"	4	TO BE REMOVED
	TELEPHONE 680 EMBLEM (PIED)	12,000	4'-6"	12'-6"	8'-0"	4	TO BE REMOVED
	TELEPHONE 680 EMBLEM (PIED)	12,000	4'-6"	12'-6"	33'-0"	4	TO BE REMOVED

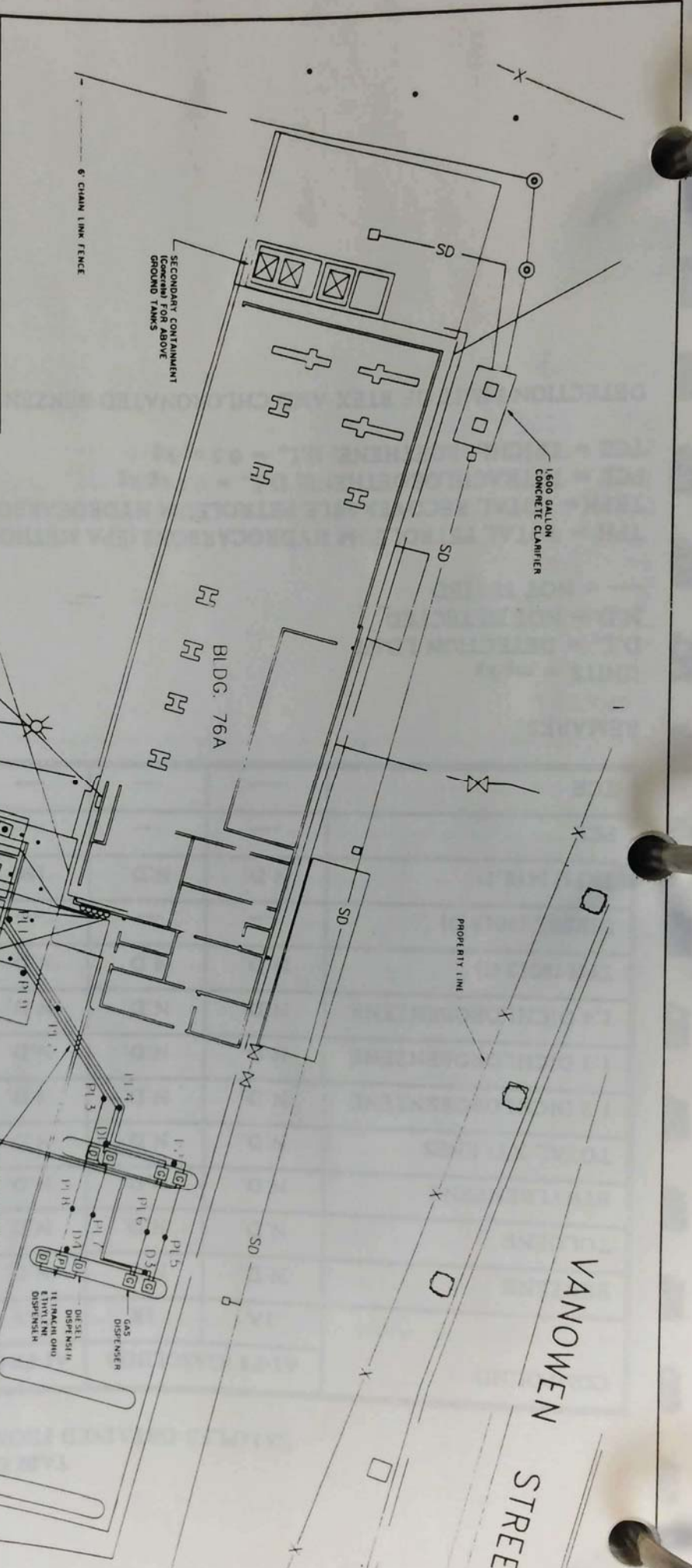

ASL Consultants, Inc.

ARCH/CA
 CIVIL
 ELECTRICAL
 MECHANICAL
 PLUMBING
 SANITARY
 STRUCTURAL
 TRAFFIC
 WATER RESOURCES

(818) 717-4404
 (714) 777-7000
 (916) 526-4200
 (714) 996-8800
 (916) 296-2204
 (818) 717-2002

1920 005.1
 1920 005.1

WEST
 CONSULTANTS
 ENVIRONMENTAL
 1921 (at 1920) Building, Westwood, California 91311

Lockheed Sciences Company
 Engineering & Sciences

CEW PROJECT NO. 91-41-626-05
 LOCKHEED PLANT A-1 SOUTH
 2311 North Hollywood Way
 Burbank, California
 Building 76A

SCALE: 1" =

Figure

TABLE 1
 SAMPLES OBTAINED FROM TANK EXCAVATION

COMPOUND	A1-F8 (GASOLINE)		A1-F9 (GASOLINE)		A1-F9 (DIESEL)		A1-F10 (PCE)	
	1A	1B	2A	2B	3A	3B	4A	4B
BENZENE	N.D.	N.D.	N.D.	N.D.	N.D.	N.D.	---	---
TOLUENE	N.D.	N.D.	N.D.	N.D.	N.D.	N.D.	---	---
ETHYLBENZENE	N.D.	N.D.	N.D.	N.D.	N.D.	N.D.	---	---
TOTAL XYLENES	N.D.	N.D.	N.D.	N.D.	N.D.	N.D.	---	---
1,2 DICHLOROBENZENE	N.D.	N.D.	N.D.	N.D.	N.D.	N.D.	N.D.	N.D.
1,3 DICHLOROBENZENE	N.D.	N.D.	N.D.	N.D.	N.D.	N.D.	N.D.	N.D.
1,4 DICHLOROBENZENE	N.D.	N.D.	N.D.	N.D.	N.D.	N.D.	N.D.	N.D.
TPH (8015 G)	N.D.	N.D.	N.D.	N.D.	N.D.	N.D.	---	---
DIESEL (8015 D)	---	---	---	---	N.D.	N.D.	---	---
TRPH (418.1)	N.D.	N.D.	150	N.D.	N.D.	N.D.	---	---
PCE	---	---	---	---	---	---	0.020	N.D.
TCE	---	---	---	---	---	---	0.0007	0.0012

REMARKS:

UNITS = mg/kg
 L. = DETECTION LIMIT
 D. = NOT DETECTED
 - = NOT TESTED

TPH = TOTAL PETROLEUM HYDROCARBONS (EPA METHOD 8015); D.L. = 5.0 mg/kg
 TRPH = TOTAL RECOVERABLE PETROLEUM HYDROCARBONS (EPA METHOD 418.1); D.L. = 10.0 mg/kg
 PCE = TETRACHLOROETHENE; D.L. = 0.5 ug/kg
 TCE = TRICHLOROETHENE; D.L. = 0.5 ug/kg

DETECTION LIMIT OF BTEX AND CHLORONATED BENZENES = 0.5 mg/kg

TABLE 2
 SAMPLES OBTAINED FROM BELOW PRODUCT PIPING

COMPOUND	PL1	PL2	PL3	PL4	PL5	PL6	PL7	PL8	PL9
BENZENE	N.D.	N.D.	N.D.	N.D.	N.D.	N.D.	N.D.	N.D.	N.D.
TOLUENE	N.D.	N.D.	N.D.	N.D.	N.D.	N.D.	N.D.	N.D.	N.D.
ETHYLBENZENE	N.D.	N.D.	N.D.	N.D.	N.D.	N.D.	N.D.	N.D.	N.D.
TOTAL XYLENES	N.D.	N.D.	N.D.	N.D.	N.D.	N.D.	N.D.	N.D.	N.D.
1,2 DICHLOROBENZENE	N.D.	N.D.	N.D.	N.D.	N.D.	N.D.	N.D.	N.D.	N.D.
1,3 DICHLOROBENZENE	N.D.	N.D.	N.D.	N.D.	N.D.	N.D.	N.D.	N.D.	N.D.
1,4 DICHLOROBENZENE	N.D.	N.D.	N.D.	N.D.	N.D.	N.D.	N.D.	N.D.	N.D.
TPH (8015 G)	N.D.	N.D.	N.D.	N.D.	N.D.	N.D.	---	---	N.D.
DIESEL (8015 D)	N.D.	N.D.	N.D.	41	---	---	18	N.D.	N.D.
TRPH (418.1)	N.D.	N.D.	N.D.	400	96	N.D.	450	N.D.	N.D.
PCE	---	---	3.3	---	---	---	---	0.027	0.190
TCE	---	---	N.D.	---	---	---	---	0.0007	0.0024

REMARKS:

UNITS = mg/kg

D.L. = DETECTION LIMIT

N.D. = NOT DETECTED

---- = NOT TESTED

TPH = TOTAL PETROLEUM HYDROCARBONS (EPA METHOD 8015); D.L. = 5.0 mg/kg

TRPH = TOTAL RECOVERABLE PETROLEUM HYDROCARBONS (EPA METHOD 418.1); D.L. = 10.0 mg/kg

PCE = TETRACHLOROETHENE; D.L. = 0.5 ug/kg

TCE = TRICHLOROETHENE; D.L. = 0.5 ug/kg

DETECTION LIMIT OF BTEX AND CHLORONATED BENZENES = 0.5 mg/kg

TABLE 3
 SAMPLES OBTAINED FROM BELOW DISPENSERS

COMPOUND	D1 (DIESEL)	D2 (GASOLINE)	D3 (GASOLINE)	D4 (DIESEL/PCE)
BENZENE	N.D.	N.D.	N.D.	N.D.
TOLUENE	N.D.	N.D.	N.D.	N.D.
TOTAL XYLENES	1.6	N.D.	N.D.	N.D.
1,2 DICHLOROBENZENE	N.D.	N.D.	N.D.	N.D.
1,3 DICHLOROBENZENE	N.D.	N.D.	N.D.	N.D.
1,4 DICHLOROBENZENE	N.D.	N.D.	N.D.	N.D.
TPH (8015 G)	N.D.	N.D.	N.D.	N.D.
DIESEL (8015 D)	10,000	---	---	---
TRPH (418.1)	11,000	N.D.	N.D.	N.D.
PCE	---	---	---	1,600.0 *
TCE	---	---	---	N.D.

REMARKS:

UNITS = mg/kg

D.L. = DETECTION LIMIT

N.D. = NOT DETECTED

-- = NOT TESTED

TPH = TOTAL PETROLEUM HYDROCARBONS (EPA METHOD 8015); D.L. = 5.0 mg/kg

TRPH = TOTAL RECOVERABLE PETROLEUM HYDROCARBONS (EPA METHOD 418.1); D.L. = 10.0 mg/kg

PCE = TETRACHLOROETHENE; D.L. = 0.5 ug/kg

TCE = TRICHLOROETHENE; D.L. = 0.5 ug/kg

DETECTION LIMIT OF BTEX AND CHLORONATED BENZENES = 0.5 mg/kg

D.L. = 2,500 ug/kg

PROJECT SEARCH RESULTS

SEARCH CRITERIA: 2311 N HOLLYWOOD WAY, BURBANK, LUFT, SLIC, LANDFILL, DOD, DODPRIV, DODUST, WDR, IRRIGATED_LANDS, SAMPPPOINTPUBLIC, UST, NONCLEANUP, PROJECT, CAF, WATERPONDS, INJECTION, GWMPLAN, GWMPEX, OTHEROILGAS

0 RECORDS FOUND

[VIEW RESULTS ON MAP](#)

[EXPORT TO EXCEL](#)

PAGE 1 OF 1

NO PROJECTS FOUND WITH THOSE SEARCH PARAMETERS.

[Back to Top](#)

[Conditions of Use](#)

[Privacy Policy](#)

[Accessibility](#)

[Contact Us](#)

Copyright © 2020 State of California

Sites and Facilities - INFO

YOU A VIEWING A CUSTOM SEARCH INDIVIDUAL LAYERS CANNOT BE TOGGLED

Cleanup Sites

- LUST Cleanup Sites
- Cleanup Program Sites
- Military Cleanup Sites
- DTSC Cleanup Sites

Permitted Facilities

- Waste Discharge Requirements (WDR) Sites
- Permitted USTs - INFO
- DTSC Hazardous Waste Sites
- Land Disposal Sites
- Irrigated Lands Regulatory Program Sites
- Oil / Gas Sites
- Confined Animal Sites

Other Sites

- Project Sites
- Non-Case Information Sites
- Sampling Points - Public
- Field Points
- AGLand Domestic Wells

SIGNIFIES A CLOSED SITE

Tools

Map Coverages

[TAKE A TOUR](#) [VIEW ON GAMA](#)

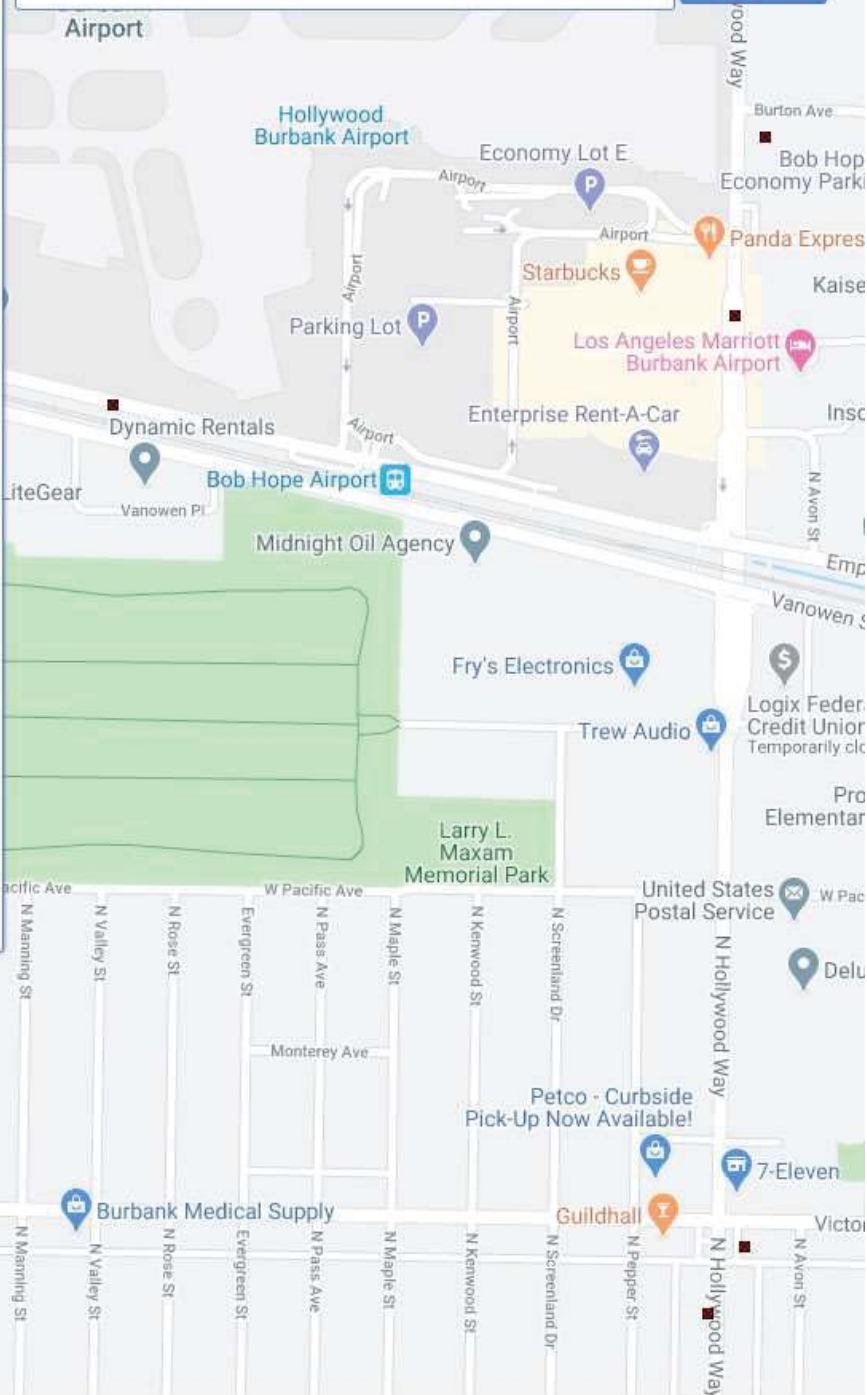

Sites and Facilities - INFO

**YOU ARE VIEWING A CUSTOM SEARCH
INDIVIDUAL LAYERS CANNOT BE TOGGLED**

Cleanup Sites

- LUST Cleanup Sites
- Cleanup Program Sites
- Military Cleanup Sites
- DTSC Cleanup Sites

Permitted Facilities

- Waste Discharge Requirements (WDR) Sites
- Permitted USTs - INFO
- DTSC Hazardous Waste Sites
- Land Disposal Sites
- Irrigated Lands Regulatory Program Sites
- Oil / Gas Sites
- Confined Animal Sites

Other Sites

- Project Sites
- Non-Case Information Sites
- Sampling Points - Public
- Field Points
- AGLand Domestic Wells

SIGNIFIES A CLOSED SITE

Tools

Map Coverages

[TAKE A TOUR](#) [VIEW ON GAMA](#)

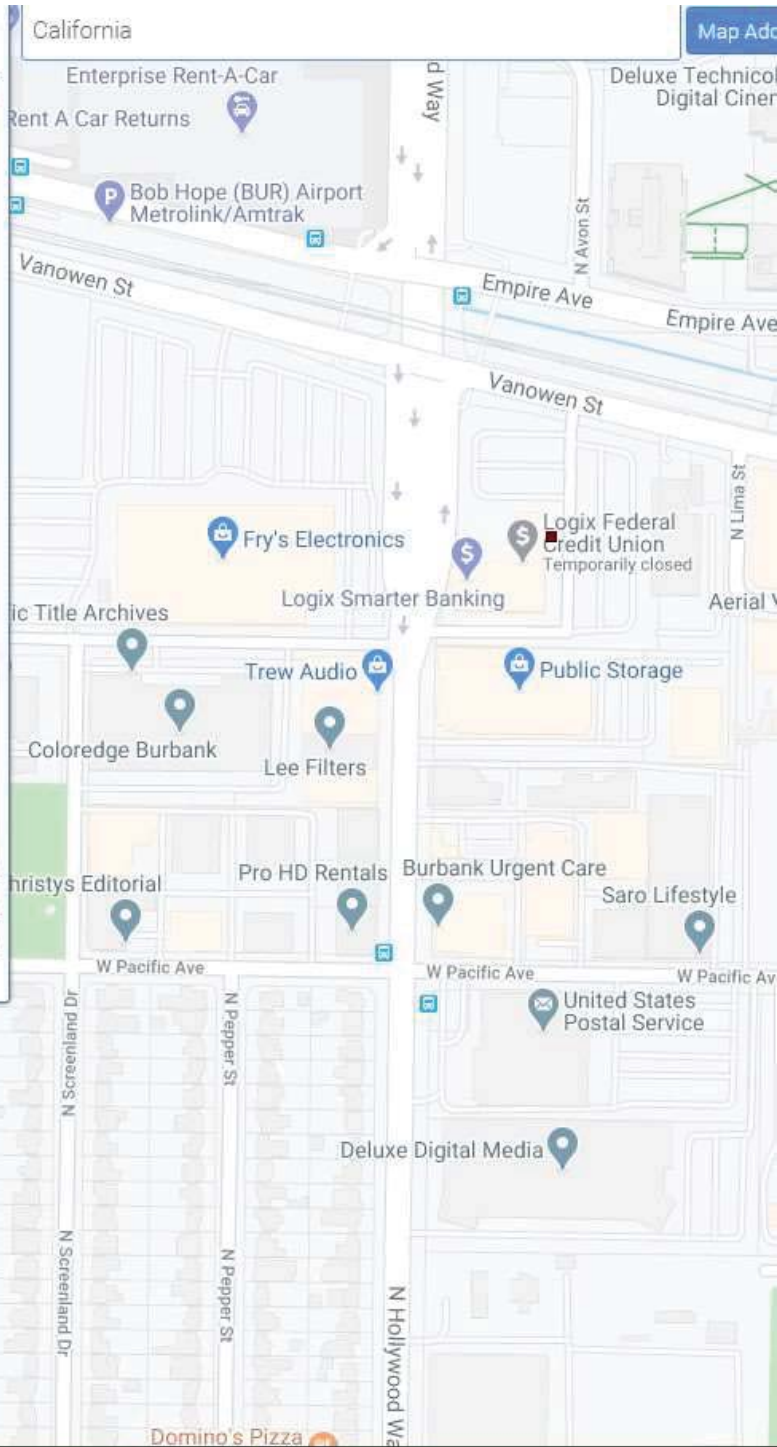

Cook, Claudia

From: Cook, Claudia
Sent: Monday, April 13, 2020 2:03 PM
To: burbankfb@burbankca.gov
Subject: Hazardous materials request for 2311 N Hollywood Way

Hi there – I am conducting a Phase I ESA for the above-referenced property and was wondering if there is any hazardous materials info on file for this site such as usage, storage, disposal, underground/aboveground tanks, incidents, releases, responses etc. It was/is occupied by Lockheed, Fry's Electronics and Gort Limited.

Thank you so much for your help,

Claudia M. Cook
Environmental Professional
Project Assessor

PARTNER ENGINEERING AND SCIENCE, INC.
600 Grant Street, Suite 450
Denver, Colorado 80203
T: 720-213-0479 | C: 720-601-8774

Your Partner in International Real Estate Due Diligence

Construction Risk Management | Phase I ESAs | Property Condition Assessments
| Probable Maximum Loss Assessments | Remediation | Asbestos & Lead Survey
| Energy Consulting | Phase II ESAs | ALTA Surveys | **Zoning Reports**

More Than Just Assessments. *Solutions* – For a complete list of services, [click here](#)



January 12, 2001

Mr. Dixon Oriola
California Regional Water Quality Control Board
Los Angeles Region
320 W. 4th Street, Suite 200
Los Angeles, CA 90013

Subject: Transmittal of Chromium Investigation Chemical Storage and Use Questionnaires

Dear Mr. Oriola:

In response to the Los Angeles – California Regional Water Quality Control Board's (LA-CRWQCB) letters dated November 29, 2000, Lockheed Martin Corporation has completed Chemical Storage and Use Questionnaire forms required for nine different properties currently or previously owned by Lockheed Martin Corporation (LMC). Please note, LMC has not conducted operations at these properties for a number of years. The questionnaires were completed based on available historical information in accordance with the due date provided by the LA-CRWQCB. The completed questionnaires are attached for the following properties:

- (1) Plant A-1 North located at 2555 N. Hollywood Way, Burbank
- (2) Plant A-1 South located at 2311 N. Hollywood Way, Burbank
- (3) Plant A-1 East located at 3401 W. Empire Avenue, Burbank
- (4) Plant B-1 located at 1705 Victory Place, Burbank
- (5) Former Plant B-5 located at 4207 Empire Avenue, Burbank
- (6) Plant B-6 West located at 2801 N. Hollywood Way, Burbank
- (7) Plant B-6 East – Building 371 located at 2960 N. Hollywood Way, Burbank
- (8) Plant C-1 located at 10720 Sherman Way, Burbank
- (9) Building 85, Lots 16, and 16A located at 3220 W. Thornton, Burbank

Lockheed Martin is submitting the nine completed questionnaires in advance of the January 15, 2001 due date specified in the LA-CRWQCB's letter dated December 21, 2000.

Mr. Dixon Oriola
January 12, 2001
Page 2 of 2

If you have any questions or require additional information, please feel free to contact me at
(818) 847-0296.

Sincerely,



Gene Matsushita
Regulatory Compliance Manager
Lockheed Martin Corporation

- Attachments:
- (1) Chemical Storage and Use Questionnaire for Plant A-1 North
 - (2) Chemical Storage and Use Questionnaire for Plant A-1 South
 - (3) Chemical Storage and Use Questionnaire for Plant A-1 East
 - (4) Chemical Storage and Use Questionnaire for Plant B-1
 - (5) Chemical Storage and Use Questionnaire for Former Plant B-5
 - (6) Chemical Storage and Use Questionnaire for Plant B-6 West
 - (7) Chemical Storage and Use Questionnaire for Plant B-6 East – Building 371
 - (8) Chemical Storage and Use Questionnaire for Plant C-1
 - (9) Chemical Storage and Use Questionnaire for Building 85, Lots 16, and 16A
-



California Regional Water Quality Control Board

Los Angeles Region

Winston H. Hickox
Secretary for
Environmental
Protection

320 W. 4th Street, Suite 200, Los Angeles, California 90013
Phone (213) 576-6600 FAX (213) 576-6640
Internet Address: <http://www.swrcb.ca.gov/~rwqcb4>



Gray Davis
Governor

CHEMICAL STORAGE AND USE QUESTIONNAIRE

CHROMIUM INVESTIGATION

2001 JUN 19 A 10:07
RECEIVED

I. Facility information

II. Company name: Plant A-1 South

1. Company address: 2311 North Hollywood Way Unit No.

2. City: Burbank Zip code: 91505 Phone: (818) 847-0197

3. Standard Industrial Classification (SIC):

4. Brief description of business:

The plant has been demolished, and the property has been redeveloped.

Historically, Plant A-1 South was used for offices, vehicle maintenance, and parking.

5. EPA Generator Number: CAD008255283 Years in business at this location: 1969 to 1995

6. Answer the following questions relative to **present** operations:

A. Do you do plating or manufacture circuit boards? Yes X No

If yes, please explain:

B. Do you have plating or anodizing tanks? Yes X No

C. Do you perform any metal work? Yes X No

D. Do you have a clarifier, sump, tank or other holding tanks for waste water? Yes X No

E. Do you have an industrial waste permit for sewer discharge? Yes X No

F. Do you store chemicals at this location? Yes X No

California Environmental Protection Agency



Our mission is to preserve and enhance the quality of California's water resources for the benefit of present and future generations.

G. Has any soil, waste water and/or groundwater investigations been conducted on the property? Yes No

If so, by what state or local agency? Los Angeles – California Regional Water Quality Control Board

8. Answer the following questions regarding **past** operations:

A. Do you know if plating operations existed at this location? Yes No

If yes, please explain:

B. Did you once have plating or anodizing tanks? Yes No

C. Did you perform any metal work? Yes No

D. Did you have a clarifier, sump, tank or other holding tanks for waste water? Yes No

E. Did you have an industrial waste permit for sewer discharge? Yes No

F. Did you have a drum storage area? Yes No

G. Have any soil, waste water and/or groundwater investigations been conducted on the property? Yes No

9. Name(s) of former tenants(s), dates of operation and type of business (provide a separate sheet if necessary).

Company Name	Type of Business	Dates of Operation at the Site
None		

10. List all processes in which metallic compounds (derived from the elements listed in Table 1) are used.

The plant has been demolished. Lockheed Martin conducts no operations at this property.

II. Property owner information

1. Name of current property owner: Gort, Ltd. – Fry Electronics
2. Mailing address of property owner: 340 Portage Avenue
3. City: Palo Alto Zip code: 94306 Phone: () _____

4. Prior property owner(s) and the dates of their ownership

Property Owner	Dates of Ownership	
	From	To
Unimart (portion of property)	1962	1986
American Hospital Supply (portion of property)	1962	1969
Lockheed	1969	December 1995

III. Waste Management

1. What are the sources of industrial waste from the site? (Identify sources by process, composition of wastes generated and approximate quantity disposed of monthly).

Lockheed Martin generates no waste at this property.

IV. Sewer Information

1. Industrial Septic tank Municipal Cesspool (Property is currently not owned or occupied by Lockheed)
2. Was a different sewer system used in the past? Yes No
- If yes, specify type Sanitary sewer system

V. Chemical Storage and Use

Complete the following sections for all chemicals (inorganic compounds only) in current use or that have been used in the past. Add separate sheets to complete your listing.

1. Chemical name: Chromate Algicide – located at former Building 76 Cooling Towers
2. Common/Trade name: _____ Quantity stored: Unknown
3. Storage method: Underground tank Drums
 Unknown Above ground tank Other (specify)
4. Waste disposal: Sewered Onsite recycling
 Not Applicable Hauled Offsite recycling
5. Is the waste treated prior to disposal? Not Applicable Yes No
If yes, specify treatment method: _____
6. Is the waste stored prior to disposal? Not Applicable Yes No
7. Is manifest documentation available for designated waste streams? Not Applicable Yes No
-

1. Chemical name: Sulfuric Acid Descaler – located at former Building 76 Cooling Towers
2. Common/Trade name: _____ Quantity stored: Unknown
3. Storage method: Underground tank Drums
 Unknown Above ground tank Other (specify)
4. Waste disposal: Sewered Onsite recycling
 Not Applicable Hauled Offsite recycling

California Environmental Protection Agency



Our mission is to preserve and enhance the quality of California's water resources for the benefit of present and future generations.

5. Is the waste treated prior to disposal? Not Applicable Yes No
If yes, specify treatment method: _____
6. Is the waste stored prior to disposal? Not Applicable Yes No
7. Is manifest documentation for designated waste streams available? Not Applicable Yes No

Signature:  Date: January 12, 2001
Printed name: Gene Matsushita Title: Regulatory Compliance Manager
Phone number: (818) 847-0197

California Environmental Protection Agency



Our mission is to preserve and enhance the quality of California's water resources for the benefit of present and future generations.

Cook, Claudia

From: Fang, Xiao-Xue@Waterboards <Xiao-Xue.Fang@Waterboards.ca.gov>
Sent: Friday, April 17, 2020 11:48 AM
To: Cook, Claudia
Subject: Re: Environmental Site Assessment - 2311 N. Hollywood Way, Burbank 2017 Annual (second quarter)
Attachments: Groundwater Monitoring Report.pdf

Hello Claudia,

I did not find any reports pertaining to UST removal in our GeoTracker database for the subject site but our records did show that the USTs were removed in 1985 and February 1992. The Burbank Fire Department might have digital copies of these reports. The two wells (A-1-CW04 and A-1-CW09) mentioned in your email are located within the USEPA's Burbank Operable Unit for superfund sites and are sampled by Lockheed on an annual basis. Attached is a copy of the 2017 annual monitoring report for all the BOU wells. The current superfund remedial project manager is Ms. Bianca Handley (handley.bianca@epa.gov). She may have more recent groundwater data for these wells.

Thanks,

Anita

From: Cook, Claudia <ccook@partneresi.com>
Sent: Tuesday, April 14, 2020 3:12 PM
To: Fang, Xiao-Xue@Waterboards <Xiao-Xue.Fang@Waterboards.ca.gov>

Subject: Environmental Site Assessment - 2311 N. Hollywood Way, Burbank

EXTERNAL:

Hi Ms. Fang – I am in the Partner ESI Denver office and am doing an environmental assessment at the above-referenced address. The site has been identified on several database listings and formerly had several USTs removed from the property. I have requested information from the Burbank Fire Department regarding removal of the USTs from this property, which used to be occupied by Lockheed and is referred to as Plant A1-South within the San Fernando NPL boundary. In researching the property on Geotracker I discovered there are two monitoring wells on the north portion of this site. The most recent sampling data appears to be from 2014 and included analytical results for PCE, TCE, chromium and other constituents.

As I indicated I am from Denver, so I am not very familiar with navigating the CRWQCG databases and not too familiar with this NPL site. My question is – would the UST removal documentation be on file with CRWQCB or just the Burbank Fire Department, and are there any more recent analytical results for those two wells, identified as A1-CW04 and A1-CW09?

Thank you so much for your help, I appreciate it

Claudia M. Cook
Environmental Professional
Project Assessor

PARTNER ENGINEERING AND SCIENCE, INC.

600 Grant Street, Suite 450
Denver, Colorado 80203
T: 720-213-0479 | C: 720-601-8774

Your Partner in International Real Estate Due Diligence

Construction Risk Management | Phase I ESAs | Property Condition Assessments
| Probable Maximum Loss Assessments | Remediation | Asbestos & Lead Survey
| Energy Consulting | Phase II ESAs | ALTA Surveys | **Zoning Reports**

More Than Just Assessments. *Solutions* – For a complete list of services, [click here](#)



California Regional Water Quality Control Board

Los Angeles Region



Winston H. Hickox
Secretary for
Environmental
Protection

320 W. 4th Street, Suite 200, Los Angeles, California 90013
Phone (213) 576-6600 FAX (213) 576-6640
Internet Address: <http://www.swrcb.ca.gov/~rwqcb4>

Gray Davis
Governor

November 29, 2000

Ms. Carol Yuge
Lockheed Martin Corporation
2550 North Hollywood Way, 3rd Floor
Burbank, CA 91505-1057

REQUIREMENT FOR A TECHNICAL REPORT PURSUANT TO CALIFORNIA WATER CODE SECTION 13267 - LOCKHEED PLANT A1-SOUTH, 2311 N. HOLLYWOOD WAY, BURBANK, CA 91520 (FILE NO. 104.0675)

Dear Ms. Yuge:

The California Regional Water Quality Control Board, Los Angeles Region, ("Regional Board") is the public agency with primary responsibility to protect groundwater and surface water quality within the Los Angeles Region. This Regional Board and the United States Environmental Protection Agency (US EPA), under the former Well Investigation Program in San Fernando Valley, conducted an initial investigation at your site and a few others. The objectives of that program were to identify sources of chlorinated volatile organic compounds (VOCs) found in the groundwater and remediate them, if needed. On July 6, 1995, the Regional Board issued a letter for your property regarding the investigation of VOCs, stating that we anticipated no further need to investigate for such compounds at your property. Information that has become recently available to the Regional Board demonstrates that some of the groundwater supply wells in the San Fernando Valley Groundwater Basin have been impacted by heavy metals, such as chromium. As a result, we are currently investigating potential sources of chromium contamination in the vicinity.

Chromium is a metallic element widely used in a variety of industrial applications and is present in groundwater in the San Fernando Valley. Chromium concentrations exceed current safe drinking water standards at some locations in the San Fernando Valley and chromium threatens the drinking water resource of the basin. The Maximum Contaminant Level (MCL) for total chromium in California drinking water is 50 parts per billion (ppb).

For your information, the United States Congress passed the Comprehensive Environmental Response, Compensation, and Liability Act (CERCLA) in 1980 to protect public health and the environment by investigating and remediating sites contaminated with hazardous substances. CERCLA, also known as the Superfund Program provides the U. S. Environmental Protection Agency (US EPA) with the authority to require those responsible for contamination to pay for and/or participate in the investigation and cleanup efforts. California's Porter-Cologne Act provides the Regional Board with similar authority. US EPA and the Regional Board use their

California Environmental Protection Agency



Our mission is to preserve and enhance the quality of California's water resources for the benefit of present and future generations.

Ms. Carol Yuge
Lockheed Martin Corporation

2

November 29, 2000

enforcement authority to investigate and remediate sources of contamination that pollute the eastern San Fernando Valley soils and groundwater. The current chromium investigation, lead by the Regional Board, is focused upon identifying individuals and companies responsible for chromium contamination in the eastern San Fernando Valley and holding them responsible for investigation and remediation.

With respect to the current chromium investigation, we have reviewed the case file and report(s) for the subject site and determined that chromium related compounds were used and stored on-site. Based on this information, there is sufficient data to warrant further investigation of chromium impacts at your property.

Therefore, we are requesting pursuant to Section 13276 of the California Water Code that you do the following:

1. Complete the enclosed Chemical Use Questionnaire intended to gather more detailed information about use on your site of heavy metals or use of inorganic compounds from which heavy metals are derived.
2. Return the completed forms to the Regional Board by **December 15, 2000**.

After we review your completed questionnaire, Regional Board staff will follow up with a site inspection. We will either request that you submit a site assessment workplan or recommend that "no further action" is necessary. If submission of a workplan becomes necessary, it must comply with the enclosed "Work Plan Requirements for Subsurface Investigations."

If you have any questions regarding this matter, or would like to schedule a meeting, please call Dr. Arthur Heath at (213) 576-6725 or Mr. Dixon Oriola at (213) 576-6803.

Sincerely,



Dennis A. Dickerson
Executive Officer

Enclosures: Chemical Use Questionnaire with Table I
Work Plan Requirements for Subsurface Investigations

California Environmental Protection Agency



Our mission is to preserve and enhance the quality of California's water resources for the benefit of present and future generations.

Cook, Claudia

From: Cook, Claudia
Sent: Tuesday, April 14, 2020 4:13 PM
To: xiao-xue.fang@waterboards.ca.gov
Subject: Environmental Site Assessment - 2311 N. Hollywood Way, Burbank

Hi Ms. Fang – I am in the Partner ESI Denver office and am doing an environmental assessment at the above-referenced address. The site has been identified on several database listings and formerly had several USTs removed from the property. I have requested information from the Burbank Fire Department regarding removal of the USTs from this property, which used to be occupied by Lockheed and is referred to as Plant A1-South within the San Fernando NPL boundary. In researching the property on Geotracker I discovered there are two monitoring wells on the north portion of this site. The most recent sampling data appears to be from 2014 and included analytical results for PCE, TCE, chromium and other constituents.

As I indicated I am from Denver, so I am not very familiar with navigating the CRWQCG databases and not too familiar with this NPL site. My question is – would the UST removal documentation be on file with CRWQCB or just the Burbank Fire Department, and are there any more recent analytical results for those two wells, identified as A1-CW04 and A1-CW09?

Thank you so much for your help, I appreciate it

Claudia M. Cook
Environmental Professional
Project Assessor

PARTNER ENGINEERING AND SCIENCE, INC.

600 Grant Street, Suite 450
Denver, Colorado 80203
T: 720-213-0479 | C: 720-601-8774

Your Partner in International Real Estate Due Diligence

Construction Risk Management | Phase I ESAs | Property Condition Assessments
| Probable Maximum Loss Assessments | Remediation | Asbestos & Lead Survey
| Energy Consulting | Phase II ESAs | ALTA Surveys | **Zoning Reports**

More Than Just Assessments. *Solutions* – For a complete list of services, [click here](#)

Entire Map (No Filter)

Add To Existing Results:

Zoom to Field

Measurement

Layers

- Notice and Permit
- Well
 - Well
 - Geothermal Well
- EPA Well for Aquifer Exemption Review
- Facility
 - Tank
 - Pit/Sump
 - Setting
 - Facility Boundary (non-wellstar)
- Underground Gas Storage
- Well Stimulation
- TR26 Onshore Seep Count
- Oil/Gas Field
- CalGEM District
- Public Land Survey System
- City
- Legislative Districts
- County
- California Geologic Map

2311 N Hollywood Way, Burba

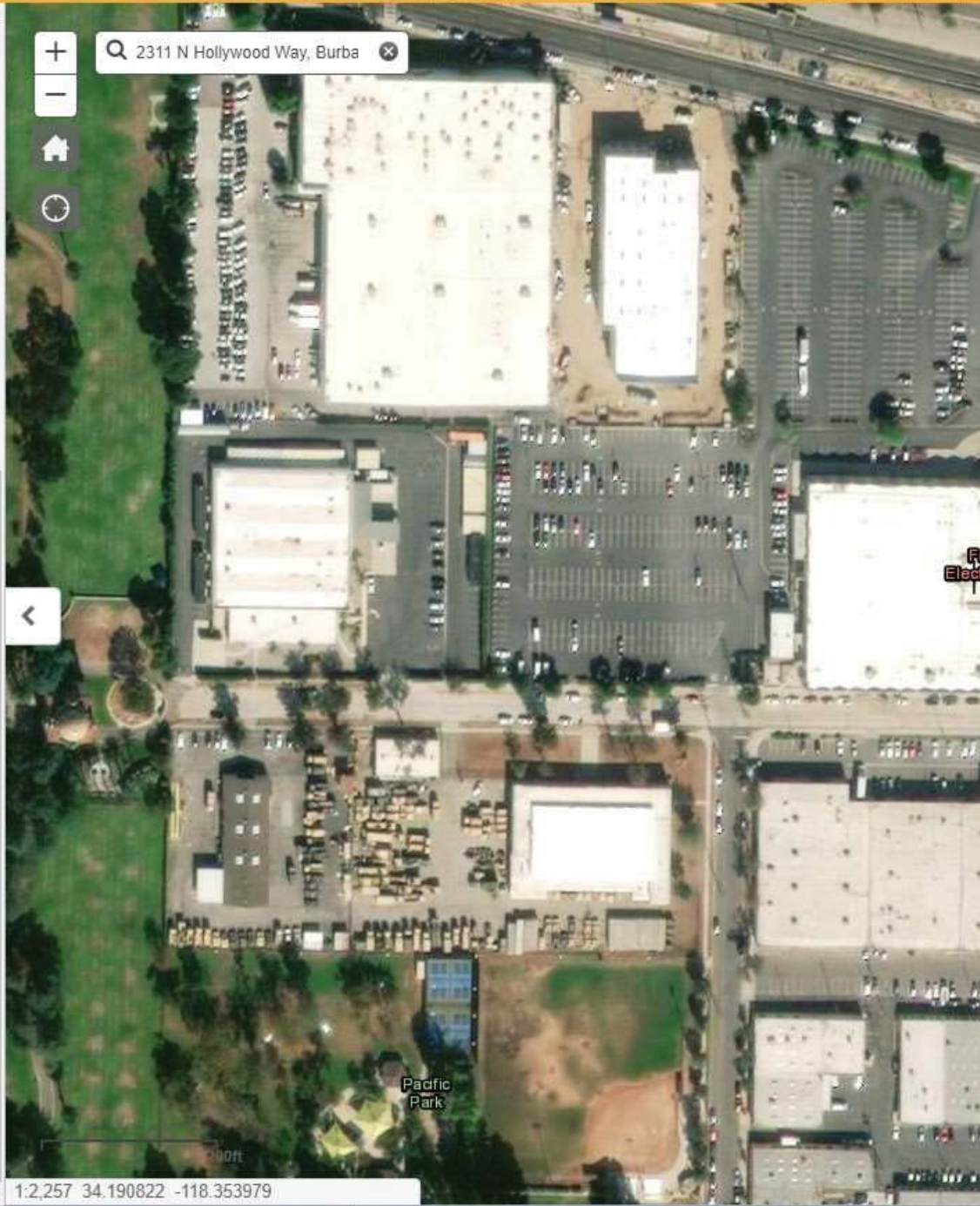



Cook, Claudia

From: Cook, Claudia
Sent: Friday, April 17, 2020 2:37 PM
To: handley.bianca@epa.gov
Subject: 2311 N Hollywood Way, Burbank

I am in the Partner ESI Denver office and am doing an environmental assessment at the above-referenced address. The site has been identified on several database listings and formerly had several USTs removed from the property. I have requested information from the Burbank Fire Department regarding removal of the USTs, which used to be occupied by Lockheed and is referred to as Plant A1-South within the San Fernando NPL boundary. In researching the property on CRWQCB Geotracker I discovered there are two monitoring wells on the north portion of this site associated with the NPL site. I contacted Ms. Anita Fang with CRWQCB who forwarded a copy of a 2017 Annual GW Monitoring Report. Ms. Fang suggested I reach out to you to obtain the most recent sampling report.

If there is a more recent GW monitoring report would it be possible to get a copy of it at your earliest convenience?

Thank you so much for your help,

Claudia M. Cook
Environmental Professional
Project Assessor

PARTNER ENGINEERING AND SCIENCE, INC.

600 Grant Street, Suite 450
Denver, Colorado 80203
T: 720-213-0479 | C: 720-601-8774

STATE WATER RESOURCES CONTROL BOARD
GEOTRACKER

CASE SUMMARY	
<u>REPORT DATE</u> 1/2/1965	<u>HAZARDOUS MATERIAL INCIDENT REPORT FILED WITH OES?</u>
<u>I. REPORTED BY -</u> UNKNOWN	<u>CREATED BY</u> UNKNOWN
<u>III. SITE LOCATION</u>	
<u>FACILITY NAME</u> LOCKHEED PLANT A1-SOUTH	<u>FACILITY ID</u>
<u>FACILITY ADDRESS</u> 2311 N. HOLLYWOOD WAY. BURBANK, CA 91505 LOS ANGELES COUNTY	<u>ORIENTATION OF SITE TO STREET</u> <u>CROSS STREET</u>
<u>V. SUBSTANCES RELEASED / CONTAMINANT(S) OF CONCERN</u> SVOC, VOC	
<u>VI. DISCOVERY/ABATEMENT</u>	
<u>DATE DISCOVERED</u>	<u>DESCRIPTION</u>
<u>DATE STOPPED</u>	<u>DESCRIPTION</u>
<u>VII. SOURCE/CAUSE</u>	
<u>SOURCE OF DISCHARGE</u>	<u>CAUSE OF DISCHARGE</u>
<u>DISCHARGE DESCRIPTION</u>	
<u>VIII. CASE TYPE</u>	
<u>CASE TYPE</u> Aquifer used for drinking water supply	
<u>IX. REMEDIAL ACTION</u>	
<u>REMEDIAL ACTION</u>	<u>BEGIN DATE</u> <u>END DATE</u> <u>DESCRIPTION</u>

N	12/1/1986	5/5/1995	SOIL EXCAVATED FROM 4-12,000 GAL TANKS. ACTION NUMBERS 3 AND 4.
N	6/21/1988	5/5/1995	SOIL EXCAVATED FROM 4-12,000 GAL TANKS. ACTION NUMBERS 3 AND 4.
N	2/24/1992	5/5/1995	SOIL EXCAVATED FROM 4-12,000 GAL TANKS. ACTION NUMBERS 3 AND 4.
N	3/10/1992	5/5/1995	SOIL EXCAVATED FROM 4-12,000 GAL TANKS. ACTION NUMBERS 3 AND 4.
N	3/17/1992	5/5/1995	SOIL EXCAVATED FROM 4-12,000 GAL TANKS. ACTION NUMBERS 3 AND 4.
N	3/24/1992	5/5/1995	SOIL EXCAVATED FROM 4-12,000 GAL TANKS. ACTION NUMBERS 3 AND 4.
N	4/8/1992	5/5/1995	SOIL EXCAVATED FROM 4-12,000 GAL TANKS. ACTION NUMBERS 3 AND 4.
N	1/18/1995	5/5/1995	SOIL EXCAVATED FROM 4-12,000 GAL TANKS. ACTION NUMBERS 3 AND 4.

X. GENERAL COMMENTS

Remediation completed.

XI. CERTIFICATION

I HEREBY CERTIFY THAT THE INFORMATION REPORTED HEREIN IS TRUE AND ACCURATE TO THE BEST OF MY KNOWLEDGE.

XII. REGULATORY USE ONLY

LOCAL AGENCY CASE NUMBER

REGIONAL BOARD CASE NUMBER
104.0675

LOCAL AGENCY

UNKNOWN

REGIONAL BOARD

CONTACT NAME

Anita FANG

ADDRESS

320 West 4th Street, Suite 200
LOS ANGELES, CA 90013

INITIALS

AF

ORGANIZATION NAME

LOS ANGELES RWQCB (REGION 4)

EMAIL ADDRESS

xiao-xue.fang@waterboards.ca.gov

CONTACT DESCRIPTION

PHONE TYPE

PHONE

PHONE NUMBER

(213)-576-6730

EXTENSION

[Back to Top](#)

[Privacy Policy](#)

[Conditions of Use](#)

[Accessibility](#)

Contact Us

Copyright © 2020 State of California



South Coast
AQMD

Select Search Type

Permits to Operate

Please fill in at least ONE field. Use an Asterisk (*) after input to search items that START with input. Use Asterisks around input to search items that CONTAIN input (NOT APPLICABLE to Facility ID field)

Dates:

Start: 01/01/1965 End: 01/01/2020

Appl Nbr

Permit Nbr

Facility ID

Facility Name

Address
2311 N Hollywood Way

City
Burbank

Zip Code
91505

Equipment Descr

Rule Nbr



Search Results

No documents found

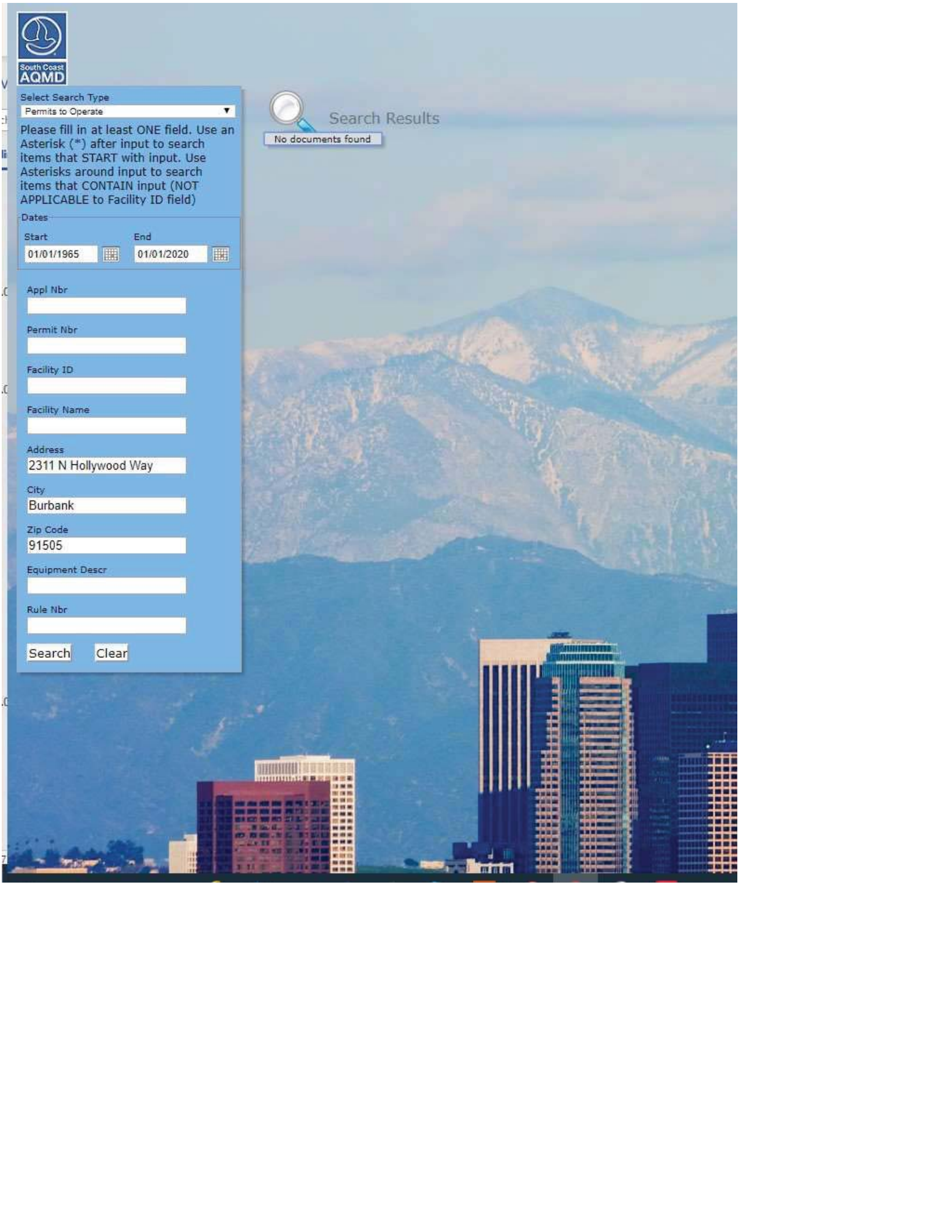

APPENDIX C: REGULATORY DATABASE REPORT

2311 N Hollywood Way
2311 N Hollywood Way
BURBANK, CA 91505

Inquiry Number: 6036912.2s
April 09, 2020

The EDR Radius Map™ Report with GeoCheck®



6 Armstrong Road, 4th floor
Shelton, CT 06484
Toll Free: 800.352.0050
www.edrnet.com

TABLE OF CONTENTS

<u>SECTION</u>	<u>PAGE</u>
Executive Summary	ES1
Overview Map	2
Detail Map	3
Map Findings Summary	4
Map Findings	9
Orphan Summary	776
Government Records Searched/Data Currency Tracking	GR-1

GEOCHECK ADDENDUM

Physical Setting Source Addendum	A-1
Physical Setting Source Summary	A-2
Physical Setting Source Map	A-8
Physical Setting Source Map Findings	A-9
Physical Setting Source Records Searched	PSGR-1

Thank you for your business.
 Please contact EDR at 1-800-352-0050
 with any questions or comments.

Disclaimer - Copyright and Trademark Notice

This Report contains certain information obtained from a variety of public and other sources reasonably available to Environmental Data Resources, Inc. It cannot be concluded from this Report that coverage information for the target and surrounding properties does not exist from other sources. **NO WARRANTY EXPRESSED OR IMPLIED, IS MADE WHATSOEVER IN CONNECTION WITH THIS REPORT. ENVIRONMENTAL DATA RESOURCES, INC. SPECIFICALLY DISCLAIMS THE MAKING OF ANY SUCH WARRANTIES, INCLUDING WITHOUT LIMITATION, MERCHANTABILITY OR FITNESS FOR A PARTICULAR USE OR PURPOSE. ALL RISK IS ASSUMED BY THE USER. IN NO EVENT SHALL ENVIRONMENTAL DATA RESOURCES, INC. BE LIABLE TO ANYONE, WHETHER ARISING OUT OF ERRORS OR OMISSIONS, NEGLIGENCE, ACCIDENT OR ANY OTHER CAUSE, FOR ANY LOSS OF DAMAGE, INCLUDING, WITHOUT LIMITATION, SPECIAL, INCIDENTAL, CONSEQUENTIAL, OR EXEMPLARY DAMAGES. ANY LIABILITY ON THE PART OF ENVIRONMENTAL DATA RESOURCES, INC. IS STRICTLY LIMITED TO A REFUND OF THE AMOUNT PAID FOR THIS REPORT.** Purchaser accepts this Report "AS IS". Any analyses, estimates, ratings, environmental risk levels or risk codes provided in this Report are provided for illustrative purposes only, and are not intended to provide, nor should they be interpreted as providing any facts regarding, or prediction or forecast of, any environmental risk for any property. Only a Phase I Environmental Site Assessment performed by an environmental professional can provide information regarding the environmental risk for any property. Additionally, the information provided in this Report is not to be construed as legal advice.

Copyright 2020 by Environmental Data Resources, Inc. All rights reserved. Reproduction in any media or format, in whole or in part, of any report or map of Environmental Data Resources, Inc., or its affiliates, is prohibited without prior written permission.

EDR and its logos (including Sanborn and Sanborn Map) are trademarks of Environmental Data Resources, Inc. or its affiliates. All other trademarks used herein are the property of their respective owners.

EXECUTIVE SUMMARY

A search of available environmental records was conducted by Environmental Data Resources, Inc (EDR). The report was designed to assist parties seeking to meet the search requirements of EPA's Standards and Practices for All Appropriate Inquiries (40 CFR Part 312), the ASTM Standard Practice for Environmental Site Assessments (E 1527-13), the ASTM Standard Practice for Environmental Site Assessments for Forestland or Rural Property (E 2247-16), the ASTM Standard Practice for Limited Environmental Due Diligence: Transaction Screen Process (E 1528-14) or custom requirements developed for the evaluation of environmental risk associated with a parcel of real estate.

TARGET PROPERTY INFORMATION

ADDRESS

2311 N HOLLYWOOD WAY
BURBANK, CA 91505

COORDINATES

Latitude (North): 34.1910400 - 34° 11' 27.74"
Longitude (West): 118.3505290 - 118° 21' 1.90"
Universal Transverse Mercator: Zone 11
UTM X (Meters): 375554.4
UTM Y (Meters): 3783967.8
Elevation: 673 ft. above sea level

USGS TOPOGRAPHIC MAP ASSOCIATED WITH TARGET PROPERTY

Target Property Map: 5630791 BURBANK, CA
Version Date: 2012

AERIAL PHOTOGRAPHY IN THIS REPORT

Portions of Photo from: 20140515
Source: USDA

MAPPED SITES SUMMARY

Target Property Address:
2311 N HOLLYWOOD WAY
BURBANK, CA 91505

Click on Map ID to see full detail.

MAP ID	SITE NAME	ADDRESS	DATABASE ACRONYMS	RELATIVE ELEVATION	DIST (ft. & mi.) DIRECTION
A1	LOCKHEED AERONAUTICA	2311 N HOLLYWOOD WAY	RCRA NonGen / NLR, FINDS, ECHO		TP
A2	LOCKHEED MARTIN CORP	B76-76A 2311 N HOLLY	CA HAZNET, CA HWTS		TP
A3	FRY'S ELECTRONICS	2311 N HOLLYWOOD WAY	CA HWTS		TP
A4		2311 N HOLLYWOOD WAY	RCRA NonGen / NLR		TP
A5	LOCKHEED PLANT A-1 S	2311 NORTH HOLLYWOOD	CA CDL, CA ENF		TP
A6	LOCKHEED PLANT A1-SO	2311 N. HOLLYWOOD WA	FINDS		TP
A7	GORT LIMITED	2311 NORTH HOLLYWOOD	CA HAZNET, CA HWTS		TP
A8	FRY'S ELECTRONICS	2311 N HOLLYWOOD WAY	ECHO		TP
A9	LOCKHEED PLANE A-1 S	2311 N HOLLYWOOD WAY	CA CPS-SLIC, CA CERS HAZ WASTE, CA SWEEPS UST, CA...		TP
Reg	SAN FERNANDO VALLEY	CRYSTAL SPRINGS WELL	NPL, SEMS, US ENG CONTROLS, CA ENVIROSTOR, CA HIST	Same	5145, 0.974, SSE
Reg	SAN FERNANDO VALLEY	NORTH HOLLYWOOD WELL	NPL, SEMS, US ENG CONTROLS, US INST CONTROLS, CA...	Same	1 ft.
B10	TD QUILTING MACHINER	3640 VALHALLA DR	CA WIP	Lower	50, 0.009, SW
B11	FINAL FILM	3620 W VALHALLA DR	RCRA NonGen / NLR	Lower	51, 0.010, SW
C12	QUANTEGY INC	3520 VALHALLA DR	CA LOS ANGELES CO. HMS, CA WIP	Lower	52, 0.010, SE
C13	CHEN ENGINEERING & S	3540 VALHALLA DR	CA LOS ANGELES CO. HMS, CA WIP	Lower	52, 0.010, SSE
D14	ORGANIZATIONAL MAINT	3800 W VALHALLA DR	CA HIST UST	Lower	155, 0.029, WSW
D15	NAT'L GUARD REPAIR G	3800 VALHALLA DR	CA CERS HAZ WASTE, CA SWEEPS UST, CA HIST UST,...	Lower	155, 0.029, WSW
16	CALSTART	3601 EMPIRE AVE	RCRA-SQG, FINDS, ECHO, CA HAZNET, CA HWTS	Higher	212, 0.040, NNW
B17	TYLIE JONES AND ASSO	2240 SCREENLAND DR	CA WIP	Lower	225, 0.043, SSW
B18	JOHNSON DIELECTRICS	2220 SCREENLAND DR	RCRA-SQG, FINDS, ECHO, CA EMI, CA HAZNET, CA HWTS	Lower	290, 0.055, SSW
E19	LOCKEED FEDERAL CRED	2340 N HOLLYWOOD WAY	CA CERS TANKS, CA HAZNET, CA CERS, CA HWTS	Lower	338, 0.064, East
E20	LOCKHEED FEDERAL CRE	2340 HOLLYWOOD WAY	CA SWEEPS UST	Lower	338, 0.064, East
E21	LOGIX FEDERAL CREDIT	2340 N HOLLYWOOD WAY	CA UST	Lower	338, 0.064, East
E22	SEATON-WILSON INC	3310 VANOWEN STREET	RCRA-SQG, FINDS, ECHO	Lower	400, 0.076, ENE
E23	CONSOLIDATED ROUTING	3310 VANOWEN ST	CA LOS ANGELES CO. HMS, CA WIP	Lower	400, 0.076, ENE
24	VEGA AIRCRAFT		FUDS	Higher	408, 0.077, NNE
F25	MIDNIGHT OIL AGENCY,	3800 VANOWEN ST	CA CERS HAZ WASTE, CA EMI, CA CERS	Higher	421, 0.080, NW
F26	MIDNIGHT OIL AGENCY	3800 W. VANOWEN ST	RCRA NonGen / NLR	Higher	432, 0.082, NW
G27	LEE FILTERS	2237 HOLLYWOOD WAY	CA CPS-SLIC, CA ENF, CA WIP, CA CERS	Lower	446, 0.084, SSE
H28	COLOR WEST INC	2228 N HOLLYWOOD WAY	RCRA-SQG, CA CERS HAZ WASTE, FINDS, ECHO, CA EMI,...	Lower	452, 0.086, SE
H29	COLOR WEST	2228 HOLLYWOOD WAY	CA WIP	Lower	452, 0.086, SE
30	BURBANK OMS 13	3800 VACHALLA DRIVE	CA HIST UST	Lower	460, 0.087, WSW
G31	BUDGET RENT-A-CAR	2220 N HOLLYWOOD WAY	CA LOS ANGELES CO. HMS, CA WIP	Lower	463, 0.088, SE
G32	BUDGET RENT A CAR	2220 N HOLLYWOOD WAY	CA CPS-SLIC, CA HIST UST, CA CERS	Lower	463, 0.088, SE
G33	BUDGET RENT A CAR	2220 N HOLLYWOOD WAY	CA SWEEPS UST, CA FID UST	Lower	463, 0.088, SE
I34	LOCKHEED A-1 EAST	3401 W EMPIRE AVE	CA CPS-SLIC, CA WIP, CA CERS	Lower	484, 0.092, NE
I35	LOCKHEED MARTIN CORP	3401 W EMPIRE AVE	RCRA-SQG, FINDS, ECHO	Lower	484, 0.092, NE
G36	BUILD REHAB INDUSTRI	2205 HOLLYWOOD WAY	CA WIP	Lower	508, 0.096, SSE
J37	MSN III AND IV, LLC	3333 EMPIRE AVE	CA CERS TANKS, CA CIWQS, CA CERS	Lower	538, 0.102, ENE

MAPPED SITES SUMMARY

Target Property Address:
2311 N HOLLYWOOD WAY
BURBANK, CA 91505

Click on Map ID to see full detail.

MAP ID	SITE NAME	ADDRESS	DATABASE ACRONYMS	RELATIVE ELEVATION	DIST (ft. & mi.) DIRECTION
J38	HASBRO	3333 W EMPIRE AVE	RCRA NonGen / NLR	Lower	538, 0.102, ENE
J39	M DAVID PAUL & ASSOC	3333 EMPIRE AVE	CA AST	Lower	538, 0.102, ENE
G40	SIMCO CORPORATION	2201 HOLLYWOOD WAY	CA WIP	Lower	609, 0.115, SSE
G41	AT&T INFORMATION SYS	3413 W PACIFIC AVE	CA HIST UST	Lower	665, 0.126, SSE
G42	JOHANSON DIELECTRICS	3515 W PACIFIC AVE	CA WIP	Lower	672, 0.127, SSE
G43	ARTISANS BRASS PRODS	3519 W PACIFIC AVE	RCRA-SQG, FINDS, ECHO	Lower	672, 0.127, SSE
G44	ARTISANS BRASS PRODU	3519 W PACIFIC AVE	CA SWEEPS UST	Lower	672, 0.127, SSE
K45	HURST LABELING SYSTE	3625 W PACIFIC AVE	CA WIP	Lower	676, 0.128, South
K46	GLOBAL CONSUMER SERV	3607 W PACIFIC AVE	CA WIP	Lower	677, 0.128, South
L47	NASMYTH TMF, INC	3405 W PACIFIC AVE	RCRA-LQG	Lower	725, 0.137, SE
L48	NASMYTH TMF INC	3405 W PACIFIC AVE	CA CERS HAZ WASTE, CA CIWQS	Lower	725, 0.137, SE
L49	ST JOSEPH HOSPITAL	3413 PACIFIC AVE	CA HIST UST, CA LOS ANGELES CO. HMS	Lower	760, 0.144, SE
L50	ST. JOSEPH HOSPITAL	3413 PACIFIC AVE	CA SWEEPS UST	Lower	760, 0.144, SE
L51	FEDERAL EXPRESS	3405 PACIFIC AVE	CA WIP	Lower	773, 0.146, SE
L52	POLY-CRAFT SYS-DIV.	3403 PACIFIC AVE	CA EMI, CA WIP	Lower	777, 0.147, SE
L53	TECHNICAL METAL FINI	3401 PACIFIC AVENUE	CA CPS-SLIC, CA EMI, CA LOS ANGELES CO. HMS, CA...	Lower	781, 0.148, SE
M54	BUDDYS ALLSTARS INC	3216 W VALHALLA DR	RCRA NonGen / NLR	Lower	789, 0.149, ESE
L55	TECHNICAL METAL FINI	3401 W. PACIFIC AVEN	RCRA-LQG	Lower	801, 0.152, SE
L56	TECHNICAL METAL FINI	3401 W. PACIFIC AVE	RCRA-SQG	Lower	801, 0.152, SE
N57	TRIBAL SCENERY	3216 VANOWEN ST	RCRA-SQG, FINDS, ECHO, CA HAZNET, CA WIP, CA CERS,...	Lower	835, 0.158, East
M58	QUANTUM CREATION FX	3210 W VALHALLA DR	CA CERS HAZ WASTE, CA HWTS	Lower	854, 0.162, ESE
N59	WALTON EMMICK	3210 VANOWEN ST	CA LOS ANGELES CO. HMS, CA WIP	Lower	867, 0.164, East
O60	BURBANK AIRPORT HILT	2500 HOLLYWOOD WAY	CA WIP	Higher	886, 0.168, NNE
P61	U S POST OFFICE BURB	2140 N HOLLYWOOD WAY	CA SWEEPS UST, CA HIST UST, CA LOS ANGELES CO. HMS	Lower	907, 0.172, SSE
O62	AVAIRPROS SERVICES	2501 N HOLLYWOOD WAY	CA AST	Higher	937, 0.177, NNE
O63	FOX RENT A CAR - BUR	2501 N HOLLYWOOD WAY	RCRA NonGen / NLR	Higher	937, 0.177, NNE
O64	EHI BUR CONRAC	2501 N HOLLYWOOD WAY	CA CERS HAZ WASTE, CA CERS TANKS, CA CERS	Higher	937, 0.177, NNE
O65	EHI BUR CONRAC	2501 N HOLLYWOOD WAY	RCRA NonGen / NLR	Higher	937, 0.177, NNE
O66	AVAIRPROS SERVICES	2501 N HOLLYWOOD WAY	CA UST	Higher	937, 0.177, NNE
O67	AVIS RENT A CAR SYST	2501 N HOLLYWOOD WAY	RCRA NonGen / NLR	Higher	937, 0.177, NNE
O68	HERTZ RAC 1102	2501 N HOLLYWOOD WAY	RCRA NonGen / NLR	Higher	937, 0.177, NNE
M69	SCREEN GRAPHICS CO.	3216 VALHALLA DR	CA CERS HAZ WASTE, CA EMI, CA LOS ANGELES CO. HMS,	Lower	1007, 0.191, East
O70	LOCKHEED AIRCRAFT CO	2555 NORTH HOLLYWOOD	CA ENVIROSTOR, CA CPS-SLIC, CA CERS	Higher	1019, 0.193, NNE
O71	LOCKHEED PLANT A-1	2555 HOLLYWOOD WY N	CA LUST, CA SWEEPS UST, CA FID UST, CA LOS ANGELES.	Higher	1019, 0.193, NNE
O72	LOCKHEED CAL. COMPAN	2555 N. HOLLYWOOD WA	SEMS-ARCHIVE, RCRA NonGen / NLR	Higher	1019, 0.193, NNE
O73	LOCKHEED-BURBANK PLA	2555 NO. HOLLYWOOD W	CA BOND EXP. PLAN	Higher	1019, 0.193, NNE
O74	LOCKHEED PLANT A-1-F	2555 HOLLYWOOD WY	CA LUST, CA ENF, CA HIST CORTESE, CA NPDES, CA...	Higher	1019, 0.193, NNE
O75	LOCKHEED-CALIFORNIA	2555 NO HOLLYWOOD WA	CA HIST UST	Higher	1019, 0.193, NNE
M76	ASSURED TRANSPORT &	3210 VALHALLA DR	CA LOS ANGELES CO. HMS, CA WIP	Lower	1026, 0.194, East

MAPPED SITES SUMMARY

Target Property Address:
2311 N HOLLYWOOD WAY
BURBANK, CA 91505

Click on Map ID to see full detail.

MAP ID	SITE NAME	ADDRESS	DATABASE ACRONYMS	RELATIVE ELEVATION	DIST (ft. & mi.) DIRECTION
77	EI DUPONT DENEMOURS	3300 PACIFIC AVE	RCRA-SQG, CA CPS-SLIC, FINDS, ECHO, CA HAZNET, CA...	Lower	1067, 0.202, SE
O78	LOCKHEED PLANT B-1	17505 VICTORY PL	CA LUST, CA HIST CORTESE, CA CERS	Higher	1116, 0.211, NNE
P79	DELUXE MEDIA	2130 HOLLYWOOD WAY	RCRA-SQG	Lower	1127, 0.213, SSE
P80	MODE O'DAY	2130 HOLLYWOOD WAY	CA WIP	Lower	1127, 0.213, SSE
Q81	DISC GRAPHICS	3116 VANOWEN ST	RCRA-SQG, ICIS, US AIRS, FINDS, CA EMI, CA LOS...	Lower	1162, 0.220, East
82	LOCKHEED AERONAUTICA	U20 2130 N HOLLYWOOD	RCRA NonGen / NLR	Lower	1287, 0.244, SSE
R83	LOCKHEED CORP./ENV S	2550 N. HOLLYWOOD WA	CA ENVIROSTOR	Higher	1294, 0.245, NNE
R84	US HEALTHWORKS MEDIC	2550 N HOLLYWOOD WAY	RCRA NonGen / NLR	Higher	1294, 0.245, NNE
S85	AIRCRAFT GOVERNOR IN	4110 VANOWEN PL	CA WIP	Higher	1297, 0.246, WNW
S86	FORTIN LAMINATING CO	4114 VANOWEN PL	RCRA NonGen / NLR, FINDS, ECHO, CA EMI	Higher	1306, 0.247, WNW
S87	FORTING LAMINATING C	4114 VANOWEN PL	CA WIP	Higher	1306, 0.247, WNW
Q88	U.S. LABEL CORP.	3100 W. VANOWEN ST	CA CPS-SLIC, CA WIP, CA CERS	Lower	1308, 0.248, East
Q89	US LABEL CORP	3100 W VAN OWEN ST	RCRA NonGen / NLR	Lower	1308, 0.248, East
T90	BICO, INC.	3116 VALHALLA DR	CA CERS HAZ WASTE, CA LOS ANGELES CO. HMS, CA WIP	Lower	1312, 0.248, East
S91	WOODPECKERS INC	4111 VANOWEN PL	CA LOS ANGELES CO. HMS, CA WIP	Higher	1315, 0.249, WNW
T92	THE PATRICK TATOPOUL	1951 ONTARIO ST	CA CPS-SLIC, CA WIP, CA CERS	Lower	1323, 0.251, ESE
93	BOB HOPE	2627 HOLLYWOOD WAY	CA SWEEPS UST, CA NON-CASE INFO, CA PFAS	Higher	1555, 0.295, NNE
U94	SIERRACIN-HARRISON	3020 EMPIRE	CA CPS-SLIC, CA EMI, CA ENF, CA WIP, CA CERS	Lower	1607, 0.304, East
U95	MEL BERNIE & COMPANY	3000 EMPIRE AVE	CA ENVIROSTOR, CA HIST UST, CA EMI, CA ENF, CA...	Lower	1741, 0.330, East
U96	ACCESSORY PLATING	3000 W EMPIRE AVE	CA CPS-SLIC, CA HIST UST, CA NPDES, CA WDS, CA...	Lower	1744, 0.330, East
V97	LOCKHEED A-1, B85, L	3220 W THORTON	CA CPS-SLIC, CA WIP, CA CERS	Higher	1746, 0.331, NE
V98	LOCKHEED A-1 EAST, B	3110 W THORNTON AVE	CA CPS-SLIC, CA WIP, CA CERS	Higher	1801, 0.341, NE
99	LOCKHEED AIR TERMINA	2627 NORTH HOLLYWOOD	CA ENVIROSTOR, CA CHMIRS, CA ENF, CA NPDES, CA...	Higher	1812, 0.343, NNW
W100	CHEVRON #9-0839	2650 HOLLYWOOD WY N	CA LUST, CA CERS	Higher	1844, 0.349, NNE
W101	CHEVRON #9-0839	2650 HOLLYWOOD	CA HIST CORTESE	Higher	1844, 0.349, NNE
X102	DUNLAP ABBOTT CHALCO	2323 VALLEY ST	RCRA-SQG, CA CPS-SLIC, FINDS, ECHO, CA HAZNET, CA...	Higher	1855, 0.351, WNW
X103	ABBY RENTS	2333 N VALLEY ST	CA CPS-SLIC, CA WIP, CA CERS	Higher	1875, 0.355, WNW
104	FORMER LOCKHEED PLAN	4207 EMPIRE AVENUE	CA CPS-SLIC, CA CHMIRS, CA ENF, CA WIP, CA CERS	Higher	1944, 0.368, WNW
W105	PREMIER SUEDE & LEAT	2708 HOLLYWOOD	CA CPS-SLIC, CA ENF, CA CERS	Higher	2000, 0.379, NNE
106	BONDED SERVICES	3205 BURTON AVE	CA CPS-SLIC, CA ENF, CA WIP, CA CERS	Higher	2117, 0.401, NE
Y107	MOBIL #11-FD3	1951 HOLLYWOOD WY N	CA LUST, CA ENF, CA HIST CORTESE, CA CERS	Lower	2118, 0.401, South
Y108	MASE'S UNOCAL SS#199	1976 HOLLYWOOD WAY	CA LUST, CA SWEEPS UST	Lower	2122, 0.402, SSE
Y109	TOSCO S.S. #1999	1976 HOLLYWOOD	CA LUST, CA HIST CORTESE, CA CERS	Lower	2122, 0.402, SSE
Z110	ALIGN-RITE INTERNATI	2422-2428 NORTH ONTA	CA CPS-SLIC, CA CERS	Higher	2260, 0.428, NE
111	MERCURY AIR SERVICES	4331 EMPIRE AVE W	CA LUST, CA HIST CORTESE, CA CERS	Higher	2328, 0.441, WNW
AA112	JAY-DEE AIRCRAFT SUP	2921 THORNTON AVE	CA CPS-SLIC, CA WIP, CA CERS	Lower	2369, 0.449, NE
AA113	JAY DEE AIRCRAFT SUP	2917 THORNTON AVE	CA CPS-SLIC, CA WIP, CA CERS	Lower	2370, 0.449, NE
Z114	FORMER TWISS HEATING	2503 NORTH ONTARIO B	CA CPS-SLIC, CA CERS	Higher	2389, 0.452, NE
AB115	AIRCRAFT SERVICE INT	2761 HOLLYWOOD WAY	CA LUST, CA SWEEPS UST, CA HIST UST, CA FID UST,...	Higher	2403, 0.455, North

MAPPED SITES SUMMARY

Target Property Address:
2311 N HOLLYWOOD WAY
BURBANK, CA 91505

Click on Map ID to see full detail.

MAP ID	SITE NAME	ADDRESS	DATABASE ACRONYMS	RELATIVE ELEVATION	DIST (ft. & mi.) DIRECTION
AB116	LOCKHEED AIR TERMINA	2761 HOLLYWOOD WAY	CA LUST, CA EMI	Higher	2403, 0.455, North
AC117	VALLEY ENAMELING COR	2509 NORTH ONTARIO S	RCRA-SQG, CA CPS-SLIC, CA CERS HAZ WASTE, FINDS,...	Higher	2442, 0.463, NE
118	LOCKHEED AIRCRAFT	3100 WEST VICTORY BO	CA SWF/LF	Lower	2466, 0.467, SE
AC119	PROCESS CONTROL LABS	2520 N. ONTARIO ST.	CA ENVIROSTOR, CA CPS-SLIC, CA CERS HAZ WASTE, CA..	Higher	2701, 0.512, NE
AD120	CRANE AEROSPACE HYDR	3000 WINONA AVE	RCRA-LQG, CA AST, CA HWP, CA CERS	Higher	2809, 0.532, NE
AD121	CRANE AEROSPACE	3000 WINONA AVE	CA RESPONSE, CA ENVIROSTOR, CA LUST, CA CPS-SLIC,...	Higher	2809, 0.532, NE
122	JANCO CORPORATION	3111 WINONA AVE	RCRA-SQG, CA ENVIROSTOR, CA CPS-SLIC, FINDS, ECHO,...	Higher	3092, 0.586, NNE
AE123	ALUMTREAT INC	2905 WINONA AVE	CA ENVIROSTOR, CA SWEEPS UST, CA DEED, RCRA NonGen	Higher	3436, 0.651, NE
AE124	ALUMTREAT INC	2905 WINONA	SEMS-ARCHIVE, CORRACTS, RCRA-TSDF, RCRA-SQG	Higher	3436, 0.651, NE
125	PACIFIC AIRMOTIVE	2940 NORTH HOLLYWOOD	CA ENVIROSTOR, CA HIST CORTESE, CA CIWQS	Higher	3478, 0.659, NNE
AF126	WEST LA AREA STATION		CA ENVIROSTOR	Higher	3574, 0.677, NW
AF127	WEST LA AREA STATION		FUDS	Higher	3580, 0.678, NW
128	WESTERN PACIFIC CIRC	2033 N LINCOLN	SEMS-ARCHIVE, RCRA-SQG, CA ENVIROSTOR, FINDS,...	Lower	4036, 0.764, East
129	STEVE'S PLATING CORP	3111 N. SAN FERNANDO	RCRA-LQG, CA ENVIROSTOR, CA CPS-SLIC, CA UST, CA...	Higher	4163, 0.788, NNE
130	MARTIN AVIATION	3000 CLYBOURN	CA ENVIROSTOR, CA HIST UST, CA EMI, CA LOS ANGELES..	Higher	4675, 0.885, NW
AG131	HUGHEY & PHILLIPS IN	3050 CALIFORNIA STRE	CA ENVIROSTOR	Higher	4837, 0.916, NNE
AG132	BRASS PRODUCTION COM	3059-3063 NORTH CALI	CA ENVIROSTOR	Higher	4963, 0.940, NNE
AG133	MAGNA PLATING, INC.	3063 NORTH CALIFORNI	CA ENVIROSTOR, CA CPS-SLIC, CA CERS HAZ WASTE, CA..	Higher	5012, 0.949, NNE
AH134	ADEL PRECISION PRODU		CA ENVIROSTOR	Higher	5250, 0.994, West
AH135	ADEL PRECISION PRODU		FUDS	Higher	5264, 0.997, West

EXECUTIVE SUMMARY

TARGET PROPERTY SEARCH RESULTS

The target property was identified in the following records. For more information on this property see page 9 of the attached EDR Radius Map report:

Site	Database(s)	EPA ID
LOCKHEED AERONAUTICA 2311 N HOLLYWOOD WAY BURBANK, CA 91505	RCRA NonGen / NLR EPA ID:: CAD982504052 FINDS Registry ID:: 110009546955 ECHO Registry ID: 110009546955	CAD982504052
LOCKHEED MARTIN CORP B76-76A 2311 N HOLLY BURBANK, CA 91505	CA HAZNET GEPAID: CAD982504052 CA HWTS	N/A
FRY'S ELECTRONICS 2311 N HOLLYWOOD WAY BURBANK, CA 91505	CA HWTS	N/A
2311 N HOLLYWOOD WAY 2311 N HOLLYWOOD WAY BURBANK, CA 91505	RCRA NonGen / NLR EPA ID:: CAL000449125	CAL000449125
LOCKHEED PLANT A-1 S 2311 NORTH HOLLYWOOD BURBANK, CA 91520	CA CDL Facility Id: 2003-05-049 CA ENF Status: Historical Status: Historical Facility Id: 238491	N/A
LOCKHEED PLANT A1-SO 2311 N. HOLLYWOOD WA BURBANK, CA 91505	FINDS Registry ID:: 110066305162	N/A
GORT LIMITED 2311 NORTH HOLLYWOOD BURBANK, CA 91505	CA HAZNET GEPAID: CAC001158224 CA HWTS	N/A
FRY'S ELECTRONICS 2311 N HOLLYWOOD WAY BURBANK, CA 91505	ECHO Registry ID: 110070632996	N/A

EXECUTIVE SUMMARY

LOCKHEED PLANE A-1 S
2311 N HOLLYWOOD WAY
BURBANK, CA 91505

CA CPS-SLIC N/A
Database: CPS-SLIC, Date of Government Version: 12/09/2019
Facility Status: Open - Remediation
Global Id: SL603798615

CA CERS HAZ WASTE
CA SWEEPS UST
Status: A
Comp Number: 780000

CA FID UST
Facility Id: 19055205
Status: A

CA WIP
Facility Status: Active

CA CERS

DATABASES WITH NO MAPPED SITES

No mapped sites were found in EDR's search of available ("reasonably ascertainable ") government records either on the target property or within the search radius around the target property for the following databases:

STANDARD ENVIRONMENTAL RECORDS

Federal NPL site list

Proposed NPL..... Proposed National Priority List Sites
NPL LIENS..... Federal Superfund Liens

Federal Delisted NPL site list

Delisted NPL..... National Priority List Deletions

Federal CERCLIS list

FEDERAL FACILITY..... Federal Facility Site Information listing

Federal RCRA generators list

RCRA-VSQG..... RCRA - Very Small Quantity Generators (Formerly Conditionally Exempt Small Quantity
Generators)

Federal institutional controls / engineering controls registries

LUCIS..... Land Use Control Information System

Federal ERNS list

ERNS..... Emergency Response Notification System

EXECUTIVE SUMMARY

State and tribal leaking storage tank lists

INDIAN LUST..... Leaking Underground Storage Tanks on Indian Land

State and tribal registered storage tank lists

FEMA UST..... Underground Storage Tank Listing
INDIAN UST..... Underground Storage Tanks on Indian Land

State and tribal voluntary cleanup sites

CA VCP..... Voluntary Cleanup Program Properties
INDIAN VCP..... Voluntary Cleanup Priority Listing

State and tribal Brownfields sites

CA BROWNFIELDS..... Considered Brownfields Sites Listing

ADDITIONAL ENVIRONMENTAL RECORDS

Local Brownfield lists

US BROWNFIELDS..... A Listing of Brownfields Sites

Local Lists of Landfill / Solid Waste Disposal Sites

CA WMUDS/SWAT..... Waste Management Unit Database
CA SWRCY..... Recycler Database
CA HAULERS..... Registered Waste Tire Haulers Listing
INDIAN ODI..... Report on the Status of Open Dumps on Indian Lands
DEBRIS REGION 9..... Torres Martinez Reservation Illegal Dump Site Locations
ODI..... Open Dump Inventory
IHS OPEN DUMPS..... Open Dumps on Indian Land

Local Lists of Hazardous waste / Contaminated Sites

CA AOCONCERN..... Key Areas of Concerns in Los Angeles County
US HIST CDL..... Delisted National Clandestine Laboratory Register
CA SCH..... School Property Evaluation Program
CA Toxic Pits..... Toxic Pits Cleanup Act Sites
US CDL..... National Clandestine Laboratory Register

Local Land Records

CA LIENS..... Environmental Liens Listing
LIENS 2..... CERCLA Lien Information

Records of Emergency Release Reports

HMIRS..... Hazardous Materials Information Reporting System
CA LDS..... Land Disposal Sites Listing
CA MCS..... Military Cleanup Sites Listing
CA SPILLS 90..... SPILLS 90 data from FirstSearch

EXECUTIVE SUMMARY

Other Ascertainable Records

DOD.....	Department of Defense Sites
SCRD DRYCLEANERS.....	State Coalition for Remediation of Drycleaners Listing
US FIN ASSUR.....	Financial Assurance Information
EPA WATCH LIST.....	EPA WATCH LIST
2020 COR ACTION.....	2020 Corrective Action Program List
TSCA.....	Toxic Substances Control Act
TRIS.....	Toxic Chemical Release Inventory System
SSTS.....	Section 7 Tracking Systems
RMP.....	Risk Management Plans
RAATS.....	RCRA Administrative Action Tracking System
PADS.....	PCB Activity Database System
FTTS.....	FIFRA/ TSCA Tracking System - FIFRA (Federal Insecticide, Fungicide, & Rodenticide Act)/TSCA (Toxic Substances Control Act)
MLTS.....	Material Licensing Tracking System
COAL ASH DOE.....	Steam-Electric Plant Operation Data
COAL ASH EPA.....	Coal Combustion Residues Surface Impoundments List
PCB TRANSFORMER.....	PCB Transformer Registration Database
RADINFO.....	Radiation Information Database
HIST FTTS.....	FIFRA/TSCA Tracking System Administrative Case Listing
DOT OPS.....	Incident and Accident Data
INDIAN RESERV.....	Indian Reservations
FUSRAP.....	Formerly Utilized Sites Remedial Action Program
UMTRA.....	Uranium Mill Tailings Sites
LEAD SMELTERS.....	Lead Smelter Sites
US MINES.....	Mines Master Index File
ABANDONED MINES.....	Abandoned Mines
DOCKET HWC.....	Hazardous Waste Compliance Docket Listing
UXO.....	Unexploded Ordnance Sites
FUELS PROGRAM.....	EPA Fuels Program Registered Listing
CA CUPA Listings.....	CUPA Resources List
CA DRYCLEANERS.....	Cleaner Facilities
CA Financial Assurance.....	Financial Assurance Information Listing
CA ICE.....	ICE
CA HWT.....	Registered Hazardous Waste Transporter Database
CA MINES.....	Mines Site Location Listing
CA MWMP.....	Medical Waste Management Program Listing
CA PEST LIC.....	Pesticide Regulation Licenses Listing
CA PROC.....	Certified Processors Database
CA Notify 65.....	Proposition 65 Records
CA UIC.....	UIC Listing
CA UIC GEO.....	UIC GEO (GEOTRACKER)
CA WASTEWATER PITS.....	Oil Wastewater Pits Listing
CA MILITARY PRIV SITES.....	MILITARY PRIV SITES (GEOTRACKER)
CA PROJECT.....	PROJECT (GEOTRACKER)
CA WDR.....	Waste Discharge Requirements Listing
CA OTHER OIL GAS.....	OTHER OIL & GAS (GEOTRACKER)
CA PROD WATER PONDS.....	PROD WATER PONDS (GEOTRACKER)
CA SAMPLING POINT.....	SAMPLING POINT (GEOTRACKER)
CA WELL STIM PROJ.....	Well Stimulation Project (GEOTRACKER)
CA LOS ANGELES CO LF MENDOCINO.....	Landfills Producing Landfills
MINES MRDS.....	Mineral Resources Data System

EDR HIGH RISK HISTORICAL RECORDS

EDR Exclusive Records

EDR MGP..... EDR Proprietary Manufactured Gas Plants

EXECUTIVE SUMMARY

EDR Hist Auto..... EDR Exclusive Historical Auto Stations
EDR Hist Cleaner..... EDR Exclusive Historical Cleaners

EDR RECOVERED GOVERNMENT ARCHIVES

Exclusive Recovered Govt. Archives

CA RGA LF..... Recovered Government Archive Solid Waste Facilities List
CA RGA LUST..... Recovered Government Archive Leaking Underground Storage Tank

SURROUNDING SITES: SEARCH RESULTS

Surrounding sites were identified in the following databases.

Elevations have been determined from the USGS Digital Elevation Model and should be evaluated on a relative (not an absolute) basis. Relative elevation information between sites of close proximity should be field verified. Sites with an elevation equal to or higher than the target property have been differentiated below from sites with an elevation lower than the target property.

Page numbers and map identification numbers refer to the EDR Radius Map report where detailed data on individual sites can be reviewed.

Sites listed in **bold italics** are in multiple databases.

Unmappable (orphan) sites are not considered in the foregoing analysis.

STANDARD ENVIRONMENTAL RECORDS

Federal NPL site list

NPL: Also known as Superfund, the National Priority List database is a subset of CERCLIS and identifies over 1,200 sites for priority cleanup under the Superfund program. The source of this database is the U.S. EPA.

A review of the NPL list, as provided by EDR, and dated 01/30/2020 has revealed that there are 2 NPL sites within approximately 1 mile of the target property.

<u>Equal/Higher Elevation</u>	<u>Address</u>	<u>Direction / Distance</u>	<u>Map ID</u>	<u>Page</u>
SAN FERNANDO VALLEY Cerclis ID:: 902252 EPA Id: CAD980894901	CRYSTAL SPRINGS WELL	SSE 1/2 - 1 (0.974 mi.)	0	30
SAN FERNANDO VALLEY Cerclis ID:: 902251 EPA Id: CAD980894893	NORTH HOLLYWOOD WELL	0 - 1/8 (0.000 mi.)	0	70

Federal CERCLIS list

SEMS: SEMS (Superfund Enterprise Management System) tracks hazardous waste sites, potentially hazardous waste sites, and remedial activities performed in support of EPA's Superfund Program across the United States. The list was formerly know as CERCLIS, renamed to SEMS by the EPA in 2015. The list contains

EXECUTIVE SUMMARY

data on potentially hazardous waste sites that have been reported to the USEPA by states, municipalities, private companies and private persons, pursuant to Section 103 of the Comprehensive Environmental Response, Compensation, and Liability Act (CERCLA). This dataset also contains sites which are either proposed to or on the National Priorities List (NPL) and the sites which are in the screening and assessment phase for possible inclusion on the NPL.

A review of the SEMS list, as provided by EDR, and dated 01/30/2020 has revealed that there is 1 SEMS site within approximately 0.5 miles of the target property.

<u>Equal/Higher Elevation</u>	<u>Address</u>	<u>Direction / Distance</u>	<u>Map ID</u>	<u>Page</u>
SAN FERNANDO VALLEY Site ID: 0902251 EPA Id: CAD980894893	NORTH HOLLYWOOD WELL	0 - 1/8 (0.000 mi.)	0	70

Federal CERCLIS NFRAP site list

SEMS-ARCHIVE: SEMS-ARCHIVE (Superfund Enterprise Management System Archive) tracks sites that have no further interest under the Federal Superfund Program based on available information. The list was formerly known as the CERCLIS-NFRAP, renamed to SEMS ARCHIVE by the EPA in 2015. EPA may perform a minimal level of assessment work at a site while it is archived if site conditions change and/or new information becomes available. Archived sites have been removed and archived from the inventory of SEMS sites. Archived status indicates that, to the best of EPA's knowledge, assessment at a site has been completed and that EPA has determined no further steps will be taken to list the site on the National Priorities List (NPL), unless information indicates this decision was not appropriate or other considerations require a recommendation for listing at a later time. The decision does not necessarily mean that there is no hazard associated with a given site; it only means that, based upon available information, the location is not judged to be potential NPL site.

A review of the SEMS-ARCHIVE list, as provided by EDR, and dated 01/30/2020 has revealed that there is 1 SEMS-ARCHIVE site within approximately 0.5 miles of the target property.

<u>Equal/Higher Elevation</u>	<u>Address</u>	<u>Direction / Distance</u>	<u>Map ID</u>	<u>Page</u>
LOCKHEED CAL. COMPAN Site ID: 0903859 EPA Id: CAD008255283	2555 N. HOLLYWOOD WA	NNE 1/8 - 1/4 (0.193 mi.)	072	359

Federal RCRA CORRACTS facilities list

CORRACTS: CORRACTS is a list of handlers with RCRA Corrective Action Activity. This report shows which nationally-defined corrective action core events have occurred for every handler that has had corrective action activity.

A review of the CORRACTS list, as provided by EDR, and dated 12/16/2019 has revealed that there is 1 CORRACTS site within approximately 1 mile of the target property.

<u>Equal/Higher Elevation</u>	<u>Address</u>	<u>Direction / Distance</u>	<u>Map ID</u>	<u>Page</u>
ALUMTREAT INC EPA ID:: CAD009561911	2905 WINONA	NE 1/2 - 1 (0.651 mi.)	AE124	685

EXECUTIVE SUMMARY

Federal RCRA generators list

RCRA-LQG: RCRAInfo is EPA's comprehensive information system, providing access to data supporting the Resource Conservation and Recovery Act (RCRA) of 1976 and the Hazardous and Solid Waste Amendments (HSWA) of 1984. The database includes selective information on sites which generate, transport, store, treat and/or dispose of hazardous waste as defined by the Resource Conservation and Recovery Act (RCRA). Large quantity generators (LQGs) generate over 1,000 kilograms (kg) of hazardous waste, or over 1 kg of acutely hazardous waste per month.

A review of the RCRA-LQG list, as provided by EDR, and dated 12/16/2019 has revealed that there are 2 RCRA-LQG sites within approximately 0.25 miles of the target property.

<u>Lower Elevation</u>	<u>Address</u>	<u>Direction / Distance</u>	<u>Map ID</u>	<u>Page</u>
NASMYTH TMF, INC EPA ID:: CAR000175455	3405 W PACIFIC AVE	SE 1/8 - 1/4 (0.137 mi.)	L47	257
TECHNICAL METAL FINI EPA ID:: CAD008241408	3401 W. PACIFIC AVEN	SE 1/8 - 1/4 (0.152 mi.)	L55	287

RCRA-SQG: RCRAInfo is EPA's comprehensive information system, providing access to data supporting the Resource Conservation and Recovery Act (RCRA) of 1976 and the Hazardous and Solid Waste Amendments (HSWA) of 1984. The database includes selective information on sites which generate, transport, store, treat and/or dispose of hazardous waste as defined by the Resource Conservation and Recovery Act (RCRA). Small quantity generators (SQGs) generate between 100 kg and 1,000 kg of hazardous waste per month.

A review of the RCRA-SQG list, as provided by EDR, and dated 12/16/2019 has revealed that there are 11 RCRA-SQG sites within approximately 0.25 miles of the target property.

<u>Equal/Higher Elevation</u>	<u>Address</u>	<u>Direction / Distance</u>	<u>Map ID</u>	<u>Page</u>
CALSTART EPA ID:: CAR000010140	3601 EMPIRE AVE	NNW 0 - 1/8 (0.040 mi.)	16	123
<u>Lower Elevation</u>	<u>Address</u>	<u>Direction / Distance</u>	<u>Map ID</u>	<u>Page</u>
JOHNSON DIELECTRICS EPA ID:: CAD056430820	2220 SCREENLAND DR	SSW 0 - 1/8 (0.055 mi.)	B18	126
SEATON-WILSON INC EPA ID:: CAD085920908	3310 VANOWEN STREET	ENE 0 - 1/8 (0.076 mi.)	E22	147
COLOR WEST INC EPA ID:: CAD982522948	2228 N HOLLYWOOD WAY	SE 0 - 1/8 (0.086 mi.)	H28	162
LOCKHEED MARTIN CORP EPA ID:: CAD982503757	3401 W EMPIRE AVE	NE 0 - 1/8 (0.092 mi.)	I35	246
ARTISANS BRASS PRODS EPA ID:: CAT080028483	3519 W PACIFIC AVE	SSE 1/8 - 1/4 (0.127 mi.)	G43	254
TECHNICAL METAL FINI EPA ID:: CAP000282939	3401 W. PACIFIC AVE	SE 1/8 - 1/4 (0.152 mi.)	L56	290
TRIBAL SCENERY EPA ID:: CAD982436545	3216 VANOWEN ST	E 1/8 - 1/4 (0.158 mi.)	N57	291
EI DUPONT DENEMOURS EPA ID:: CAD982445215	3300 PACIFIC AVE	SE 1/8 - 1/4 (0.202 mi.)	77	399
DELUXE MEDIA	2130 HOLLYWOOD WAY	SSE 1/8 - 1/4 (0.213 mi.)	P79	408

EXECUTIVE SUMMARY

EPA ID:: CAR000227785

DISC GRAPHICS

EPA ID:: CAR000064667

3116 VANOWEN ST

E 1/8 - 1/4 (0.220 mi.)

Q81

410

Federal institutional controls / engineering controls registries

US ENG CONTROLS: A listing of sites with engineering controls in place.

A review of the US ENG CONTROLS list, as provided by EDR, and dated 11/22/2019 has revealed that there is 1 US ENG CONTROLS site within approximately 0.5 miles of the target property.

<u>Equal/Higher Elevation</u>	<u>Address</u>	<u>Direction / Distance</u>	<u>Map ID</u>	<u>Page</u>
SAN FERNANDO VALLEY EPA ID:: CAD980894893 EPA ID:: CAD980894893	NORTH HOLLYWOOD WELL	0 - 1/8 (0.000 mi.)	0	70

US INST CONTROLS: A listing of sites with institutional controls in place. Institutional controls include administrative measures, such as groundwater use restrictions, construction restrictions, property use restrictions, and post remediation care requirements intended to prevent exposure to contaminants remaining on site. Deed restrictions are generally required as part of the institutional controls.

A review of the US INST CONTROLS list, as provided by EDR, and dated 11/22/2019 has revealed that there is 1 US INST CONTROLS site within approximately 0.5 miles of the target property.

<u>Equal/Higher Elevation</u>	<u>Address</u>	<u>Direction / Distance</u>	<u>Map ID</u>	<u>Page</u>
SAN FERNANDO VALLEY EPA ID:: CAD980894893	NORTH HOLLYWOOD WELL	0 - 1/8 (0.000 mi.)	0	70

State- and tribal - equivalent NPL

CA RESPONSE: Identifies confirmed release sites where DTSC is involved in remediation, either in a lead or oversight capacity. These confirmed release sites are generally high-priority and high potential risk.

A review of the CA RESPONSE list, as provided by EDR, has revealed that there is 1 CA RESPONSE site within approximately 1 mile of the target property.

<u>Equal/Higher Elevation</u>	<u>Address</u>	<u>Direction / Distance</u>	<u>Map ID</u>	<u>Page</u>
CRANE AEROSPACE Database: RESPONSE, Date of Government Version: 10/28/2019 Status: Active Facility Id: 60002807	3000 WINONA AVE	NE 1/2 - 1 (0.532 mi.)	AD121	594

EXECUTIVE SUMMARY

State- and tribal - equivalent CERCLIS

CA ENVIROSTOR: The Department of Toxic Substances Control's (DTSC's) Site Mitigation and Brownfields Reuse Program's (SMBRP's) EnviroStor database identifies sites that have known contamination or sites for which there may be reasons to investigate further. The database includes the following site types: Federal Superfund sites (National Priorities List (NPL)); State Response, including Military Facilities and State Superfund; Voluntary Cleanup; and School sites. EnviroStor provides similar information to the information that was available in CalSites, and provides additional site information, including, but not limited to, identification of formerly-contaminated properties that have been released for reuse, properties where environmental deed restrictions have been recorded to prevent inappropriate land uses, and risk characterization information that is used to assess potential impacts to public health and the environment at contaminated sites.

A review of the CA ENVIROSTOR list, as provided by EDR, and dated 10/28/2019 has revealed that there are 19 CA ENVIROSTOR sites within approximately 1 mile of the target property.

<u>Equal/Higher Elevation</u>	<u>Address</u>	<u>Direction / Distance</u>	<u>Map ID</u>	<u>Page</u>
SAN FERNANDO VALLEY Facility Id: 19990012 Status: Active	CRYSTAL SPRINGS WELL	SSE 1/2 - 1 (0.974 mi.)	0	30
SAN FERNANDO VALLEY Facility Id: 19990011 Status: Active	NORTH HOLLYWOOD WELL	0 - 1/8 (0.000 mi.)	0	70
LOCKHEED AIRCRAFT CO Facility Id: 19370189 Facility Id: 71002158 Status: Refer: RWQCB Status: Refer: Other Agency	2555 NORTH HOLLYWOOD	NNE 1/8 - 1/4 (0.193 mi.)	070	344
LOCKHEED CORP./ENV S Facility Id: 71002403 Status: Refer: Other Agency	2550 N. HOLLYWOOD WA	NNE 1/8 - 1/4 (0.245 mi.)	R83	425
LOCKHEED AIR TERMINA Facility Id: 19450006 Status: Refer: RWQCB	2627 NORTH HOLLYWOOD	NNW 1/4 - 1/2 (0.343 mi.)	99	467
PROCESS CONTROL LABS Facility Id: 71003020 Status: Refer: Other Agency	2520 N. ONTARIO ST.	NE 1/2 - 1 (0.512 mi.)	AC119	545
CRANE AEROSPACE Facility Id: 60002807 Status: Active	3000 WINONA AVE	NE 1/2 - 1 (0.532 mi.)	AD121	594
JANCO CORPORATION Facility Id: 71002162 Status: Refer: Other Agency	3111 WINONA AVE	NNE 1/2 - 1 (0.586 mi.)	122	622
ALUMTREAT INC Facility Id: 80001642 Status: Certified O&M - Land Use Restrictions Only	2905 WINONA AVE	NE 1/2 - 1 (0.651 mi.)	AE123	677
PACIFIC AIRMOTIVE Facility Id: 19340723 Status: Refer: RWQCB	2940 NORTH HOLLYWOOD	NNE 1/2 - 1 (0.659 mi.)	125	705
WEST LA AREA STATION Facility Id: 80000367		NW 1/2 - 1 (0.677 mi.)	AF126	708

EXECUTIVE SUMMARY

Status: Inactive - Needs Evaluation

STEVE'S PLATING CORP Facility Id: 71002229 Status: Refer: Other Agency	3111 N. SAN FERNANDO	NNE 1/2 - 1 (0.788 mi.)	129	737
MARTIN AVIATION Facility Id: 19760010 Status: No Further Action	3000 CLYBOURN	NW 1/2 - 1 (0.885 mi.)	130	760
HUGHEY & PHILLIPS IN Facility Id: 19360474 Status: No Further Action	3050 CALIFORNIA STRE	NNE 1/2 - 1 (0.916 mi.)	AG131	764
BRASS PRODUCTION COM Facility Id: 19330317 Status: No Further Action	3059-3063 NORTH CALI	NNE 1/2 - 1 (0.940 mi.)	AG132	766
MAGNA PLATING, INC. Facility Id: 71002197 Status: Refer: Other Agency	3063 NORTH CALIFORNI	NNE 1/2 - 1 (0.949 mi.)	AG133	767
ADEL PRECISION PRODU Facility Id: 80000977 Status: Inactive - Needs Evaluation		W 1/2 - 1 (0.994 mi.)	AH134	774

<u>Lower Elevation</u>	<u>Address</u>	<u>Direction / Distance</u>	<u>Map ID</u>	<u>Page</u>
MEL BERNIE & COMPANY Facility Id: 71002422 Status: Refer: Other Agency	3000 EMPIRE AVE	E 1/4 - 1/2 (0.330 mi.)	U95	443
WESTERN PACIFIC CIRC Facility Id: 19360520 Status: Refer: Other Agency	2033 N LINCOLN	E 1/2 - 1 (0.764 mi.)	128	709

State and tribal landfill and/or solid waste disposal site lists

CA SWF/LF: The Solid Waste Facilities/Landfill Sites records typically contain an inventory of solid waste disposal facilities or landfills in a particular state. The data come from the Integrated Waste Management Board's Solid Waste Information System (SWIS) database.

A review of the CA SWF/LF list, as provided by EDR, has revealed that there is 1 CA SWF/LF site within approximately 0.5 miles of the target property.

<u>Lower Elevation</u>	<u>Address</u>	<u>Direction / Distance</u>	<u>Map ID</u>	<u>Page</u>
LOCKHEED AIRCRAFT Database: LOS ANGELES CO. LF, Date of Government Version: 01/13/2020 Site ID: 1980 Status: Closed	3100 WEST VICTORY BO	SE 1/4 - 1/2 (0.467 mi.)	118	545

EXECUTIVE SUMMARY

State and tribal leaking storage tank lists

CA LUST: Leaking Underground Storage Tank (LUST) Sites included in GeoTracker. GeoTracker is the Water Boards data management system for sites that impact, or have the potential to impact, water quality in California, with emphasis on groundwater.

A review of the CA LUST list, as provided by EDR, has revealed that there are 10 CA LUST sites within approximately 0.5 miles of the target property.

<u>Equal/Higher Elevation</u>	<u>Address</u>	<u>Direction / Distance</u>	<u>Map ID</u>	<u>Page</u>
LOCKHEED PLANT A-1 Database: LUST REG 4, Date of Government Version: 09/07/2004 Database: LUST, Date of Government Version: 12/09/2019 Status: Completed - Case Closed Facility Id: 915200016 Status: Case Closed Global Id: T0603702542 Global ID: T0603702542	2555 HOLLYWOOD WY N	NNE 1/8 - 1/4 (0.193 mi.)	O71	347
LOCKHEED PLANT A-1-F Database: LUST REG 4, Date of Government Version: 09/07/2004 Database: LUST, Date of Government Version: 12/09/2019 Status: Completed - Case Closed Facility Id: 052489-05 Status: Case Closed Global Id: T0603700080 Global ID: T0603700080	2555 HOLLYWOOD WY	NNE 1/8 - 1/4 (0.193 mi.)	O74	364
LOCKHEED PLANT B-1 Database: LUST REG 4, Date of Government Version: 09/07/2004 Database: LUST, Date of Government Version: 12/09/2019 Status: Completed - Case Closed Facility Id: 915200034A Facility Id: 915200034 Status: Leak being confirmed Status: Case Closed Global Id: T0603702544 Global ID: T0603702545	17505 VICTORY PL	NNE 1/8 - 1/4 (0.211 mi.)	O78	404
CHEVRON #9-0839 Database: LUST REG 4, Date of Government Version: 09/07/2004 Database: LUST, Date of Government Version: 12/09/2019 Status: Completed - Case Closed Facility Id: 915040089 Facility Id: 915040089A Status: Case Closed Global Id: T0603702512 Global Id: T0603702513 Global ID: T0603702512 Global ID: T0603702513	2650 HOLLYWOOD WY N	NNE 1/4 - 1/2 (0.349 mi.)	W100	479
MERCURY AIR SERVICES Database: LUST REG 4, Date of Government Version: 09/07/2004 Database: LUST, Date of Government Version: 12/09/2019 Status: Completed - Case Closed Facility Id: 915050207 Status: Leak being confirmed	4331 EMPIRE AVE W	WNW 1/4 - 1/2 (0.441 mi.)	111	512

EXECUTIVE SUMMARY

Global Id: T0603702531

Global ID: T0603702531

AIRCRAFT SERVICE INT	2761 HOLLYWOOD WAY	N 1/4 - 1/2 (0.455 mi.)	AB115	518
Database: LUST, Date of Government Version: 12/09/2019				
Status: Completed - Case Closed				
Global Id: T0603702530				

LOCKHEED AIR TERMINA	2761 HOLLYWOOD WAY	N 1/4 - 1/2 (0.455 mi.)	AB116	528
Database: LUST REG 4, Date of Government Version: 09/07/2004				
Facility Id: 915050198				
Status: Case Closed				
Global ID: T0603702530				

<u>Lower Elevation</u>	<u>Address</u>	<u>Direction / Distance</u>	<u>Map ID</u>	<u>Page</u>
MOBIL #11-FD3	1951 HOLLYWOOD WY N	S 1/4 - 1/2 (0.401 mi.)	Y107	503
Database: LUST REG 4, Date of Government Version: 09/07/2004				
Database: LUST, Date of Government Version: 12/09/2019				
Status: Completed - Case Closed				
Facility Id: 915050234				
Status: Case Closed				
Global Id: T0603702535				
Global ID: T0603702535				
MASE'S UNOCAL SS#199	1976 HOLLYWOOD WAY	SSE 1/4 - 1/2 (0.402 mi.)	Y108	507
Database: LUST REG 4, Date of Government Version: 09/07/2004				
Facility Id: 915050189				
Status: Case Closed				
Global ID: T0603702529				
TOSCO S.S. #1999	1976 HOLLYWOOD	SSE 1/4 - 1/2 (0.402 mi.)	Y109	510
Database: LUST, Date of Government Version: 12/09/2019				
Status: Completed - Case Closed				
Global Id: T0603702529				

CA CPS-SLIC: Cleanup Program Sites (CPS; also known as Site Cleanups [SC] and formerly known as Spills, Leaks, Investigations, and Cleanups [SLIC] sites) included in GeoTracker. GeoTracker is the Water Boards data management system for sites that impact, or have the potential to impact, water quality in California, with emphasis on groundwater.

A review of the CA CPS-SLIC list, as provided by EDR, has revealed that there are 22 CA CPS-SLIC sites within approximately 0.5 miles of the target property.

<u>Equal/Higher Elevation</u>	<u>Address</u>	<u>Direction / Distance</u>	<u>Map ID</u>	<u>Page</u>
LOCKHEED AIRCRAFT CO	2555 NORTH HOLLYWOOD	NNE 1/8 - 1/4 (0.193 mi.)	O70	344
Database: CPS-SLIC, Date of Government Version: 12/09/2019				
Facility Status: Open - Eligible for Closure				
Global Id: SL603798649				
LOCKHEED A-1, B85, L	3220 W THORTON	NE 1/4 - 1/2 (0.331 mi.)	V97	464
Database: CPS-SLIC, Date of Government Version: 12/09/2019				
Facility Status: Open - Site Assessment				
Global Id: SL603798630				
LOCKHEED A-1 EAST, B	3110 W THORNTON AVE	NE 1/4 - 1/2 (0.341 mi.)	V98	466
Database: CPS-SLIC, Date of Government Version: 12/09/2019				

EXECUTIVE SUMMARY

Facility Status: Completed - Case Closed				
Global Id: SL603798650				
DUNLAP ABBOTT CHALCO	2323 VALLEY ST	WNW 1/4 - 1/2 (0.351 mi.)	X102	485
Database: CPS-SLIC, Date of Government Version: 12/09/2019				
Facility Status: Completed - Case Closed				
Global Id: T10000004727				
ABBY RENTS	2333 N VALLEY ST	WNW 1/4 - 1/2 (0.355 mi.)	X103	491
Database: CPS-SLIC, Date of Government Version: 12/09/2019				
Facility Status: Completed - Case Closed				
Global Id: SL603798628				
FORMER LOCKHEED PLAN	4207 EMPIRE AVENUE	WNW 1/4 - 1/2 (0.368 mi.)	104	492
Database: CPS-SLIC, Date of Government Version: 12/09/2019				
Facility Status: Completed - Case Closed				
Global Id: SL603798652				
PREMIER SUEDE & LEAT	2708 HOLLYWOOD	NNE 1/4 - 1/2 (0.379 mi.)	W105	497
Database: CPS-SLIC, Date of Government Version: 12/09/2019				
Facility Status: Completed - Case Closed				
Global Id: SL0603774775				
BONDED SERVICES	3205 BURTON AVE	NE 1/4 - 1/2 (0.401 mi.)	106	500
Database: CPS-SLIC, Date of Government Version: 12/09/2019				
Facility Status: Completed - Case Closed				
Global Id: SL603798609				
ALIGN-RITE INTERNATI	2422-2428 NORTH ONTA	NE 1/4 - 1/2 (0.428 mi.)	Z110	512
Database: CPS-SLIC, Date of Government Version: 12/09/2019				
Facility Status: Completed - Case Closed				
Global Id: T10000004292				
FORMER TWISS HEATING	2503 NORTH ONTARIO B	NE 1/4 - 1/2 (0.452 mi.)	Z114	517
Database: CPS-SLIC, Date of Government Version: 12/09/2019				
Facility Status: Open - Inactive				
Global Id: SL0603794714				
VALLEY ENAMELING COR	2509 NORTH ONTARIO S	NE 1/4 - 1/2 (0.463 mi.)	AC117	529
Database: CPS-SLIC, Date of Government Version: 12/09/2019				
Facility Status: Completed - Case Closed				
Global Id: SL603798627				
Lower Elevation	Address	Direction / Distance	Map ID	Page
LEE FILTERS	2237 HOLLYWOOD WAY	SSE 0 - 1/8 (0.084 mi.)	G27	158
Database: CPS-SLIC, Date of Government Version: 12/09/2019				
Facility Status: Completed - Case Closed				
Global Id: SL603798589				
BUDGET RENT A CAR	2220 N HOLLYWOOD WAY	SE 0 - 1/8 (0.088 mi.)	G32	242
Database: CPS-SLIC, Date of Government Version: 12/09/2019				
Facility Status: Completed - Case Closed				
Global Id: SL603798635				
LOCKHEED A-1 EAST	3401 W EMPIRE AVE	NE 0 - 1/8 (0.092 mi.)	I34	244
Database: CPS-SLIC, Date of Government Version: 12/09/2019				
Facility Status: Open - Site Assessment				
Global Id: SL603798651				
TECHNICAL METAL FINI	3401 PACIFIC AVENUE	SE 1/8 - 1/4 (0.148 mi.)	L53	273
Database: CPS-SLIC, Date of Government Version: 12/09/2019				

EXECUTIVE SUMMARY

Facility Status: Open - Site Assessment
Global Id: T10000011737

EI DUPONT DENEMOURS	3300 PACIFIC AVE	SE 1/8 - 1/4 (0.202 mi.)	77	399
Database: CPS-SLIC, Date of Government Version: 12/09/2019 Facility Status: Completed - Case Closed Global Id: SL603798636				
U.S. LABEL CORP.	3100 W. VANOWEN ST	E 1/8 - 1/4 (0.248 mi.)	Q88	430
Database: CPS-SLIC, Date of Government Version: 12/09/2019 Facility Status: Completed - Case Closed Global Id: SL603798597				
THE PATRICK TATOPOUL	1951 ONTARIO ST	ESE 1/4 - 1/2 (0.251 mi.)	T92	436
Database: CPS-SLIC, Date of Government Version: 12/09/2019 Facility Status: Completed - Case Closed Global Id: SL603798608				
SIERRACIN-HARRISON	3020 EMPIRE	E 1/4 - 1/2 (0.304 mi.)	U94	438
Database: CPS-SLIC, Date of Government Version: 12/09/2019 Facility Status: Open - Inactive Global Id: SL603798623				
ACCESSORY PLATING	3000 W EMPIRE AVE	E 1/4 - 1/2 (0.330 mi.)	U96	454
Database: CPS-SLIC, Date of Government Version: 12/09/2019 Facility Status: Completed - Case Closed Global Id: SL603798599				
JAY-DEE AIRCRAFT SUP	2921 THORNTON AVE	NE 1/4 - 1/2 (0.449 mi.)	AA112	515
Database: CPS-SLIC, Date of Government Version: 12/09/2019 Facility Status: Completed - Case Closed Global Id: SL603798593				
JAY DEE AIRCRAFT SUP	2917 THORNTON AVE	NE 1/4 - 1/2 (0.449 mi.)	AA113	516
Database: CPS-SLIC, Date of Government Version: 12/09/2019 Facility Status: Completed - Case Closed Global Id: SL603798592				

State and tribal registered storage tank lists

CA UST: The Underground Storage Tank database contains registered USTs. USTs are regulated under Subtitle I of the Resource Conservation and Recovery Act (RCRA). The data come from the State Water Resources Control Board's Hazardous Substance Storage Container Database.

A review of the CA UST list, as provided by EDR, has revealed that there are 2 CA UST sites within approximately 0.25 miles of the target property.

<u>Equal/Higher Elevation</u>	<u>Address</u>	<u>Direction / Distance</u>	<u>Map ID</u>	<u>Page</u>
AVAIRPROS SERVICES	2501 N HOLLYWOOD WAY	NNE 1/8 - 1/4 (0.177 mi.)	O66	335
Database: UST, Date of Government Version: 12/09/2019 Facility Id: LACoFA0047248				
<u>Lower Elevation</u>	<u>Address</u>	<u>Direction / Distance</u>	<u>Map ID</u>	<u>Page</u>
LOGIX FEDERAL CREDIT	2340 N HOLLYWOOD WAY	E 0 - 1/8 (0.064 mi.)	E21	146
Database: UST, Date of Government Version: 12/09/2019				

EXECUTIVE SUMMARY

Facility Id: 2340
Facility Id: 00246

CA AST: A listing of aboveground storage tank petroleum storage tank locations.

A review of the CA AST list, as provided by EDR, has revealed that there are 2 CA AST sites within approximately 0.25 miles of the target property.

<u>Equal/Higher Elevation</u>	<u>Address</u>	<u>Direction / Distance</u>	<u>Map ID</u>	<u>Page</u>
AVAIRPROS SERVICES Database: AST, Date of Government Version: 07/06/2016	2501 N HOLLYWOOD WAY	NNE 1/8 - 1/4 (0.177 mi.)	O62	324
<u>Lower Elevation</u>	<u>Address</u>	<u>Direction / Distance</u>	<u>Map ID</u>	<u>Page</u>
M DAVID PAUL & ASSOC Database: AST, Date of Government Version: 07/06/2016	3333 EMPIRE AVE	ENE 0 - 1/8 (0.102 mi.)	J39	252

ADDITIONAL ENVIRONMENTAL RECORDS

Local Lists of Hazardous waste / Contaminated Sites

CA HIST Cal-Sites: Formerly known as ASPIS, this database contains both known and potential hazardous substance sites. The source is the California Department of Toxic Substance Control. No longer updated by the state agency. It has been replaced by ENVIROSTOR.

A review of the CA HIST Cal-Sites list, as provided by EDR, and dated 08/08/2005 has revealed that there are 2 CA HIST Cal-Sites sites within approximately 1 mile of the target property.

<u>Equal/Higher Elevation</u>	<u>Address</u>	<u>Direction / Distance</u>	<u>Map ID</u>	<u>Page</u>
SAN FERNANDO VALLEY	CRYSTAL SPRINGS WELL	SSE 1/2 - 1 (0.974 mi.)	0	30
SAN FERNANDO VALLEY	NORTH HOLLYWOOD WELL	0 - 1/8 (0.000 mi.)	0	70

CA CERS HAZ WASTE: List of sites in the California Environmental Protection Agency (CalEPA) Regulated Site Portal which fall under the Hazardous Chemical Management, Hazardous Waste Onsite Treatment, Household Hazardous Waste Collection, Hazardous Waste Generator, and RCRA LQ HW Generator programs.

A review of the CA CERS HAZ WASTE list, as provided by EDR, and dated 01/21/2020 has revealed that there are 8 CA CERS HAZ WASTE sites within approximately 0.25 miles of the target property.

<u>Equal/Higher Elevation</u>	<u>Address</u>	<u>Direction / Distance</u>	<u>Map ID</u>	<u>Page</u>
MIDNIGHT OIL AGENCY, EHI BUR CONRAC	3800 VANOWEN ST 2501 N HOLLYWOOD WAY	NW 0 - 1/8 (0.080 mi.) NNE 1/8 - 1/4 (0.177 mi.)	F25 O64	149 326
<u>Lower Elevation</u>	<u>Address</u>	<u>Direction / Distance</u>	<u>Map ID</u>	<u>Page</u>
NAT'L GUARD REPAIR G COLOR WEST INC NASMYTH TMF INC QUANTUM CREATION FX	3800 VALHALLA DR 2228 N HOLLYWOOD WAY 3405 W PACIFIC AVE 3210 W VALHALLA DR	WSW 0 - 1/8 (0.029 mi.) SE 0 - 1/8 (0.086 mi.) SE 1/8 - 1/4 (0.137 mi.) ESE 1/8 - 1/4 (0.162 mi.)	D15 H28 L48 M58	117 162 263 317

EXECUTIVE SUMMARY

<u>Lower Elevation</u>	<u>Address</u>	<u>Direction / Distance</u>	<u>Map ID</u>	<u>Page</u>
SCREEN GRAPHICS CO.	3216 VALHALLA DR	E 1/8 - 1/4 (0.191 mi.)	M69	338
BICO, INC.	3116 VALHALLA DR	E 1/8 - 1/4 (0.248 mi.)	T90	432

CA PFAS: A listing of PFAS contaminated sites included in the GeoTracker database.

A review of the CA PFAS list, as provided by EDR, and dated 12/09/2019 has revealed that there is 1 CA PFAS site within approximately 0.5 miles of the target property.

<u>Equal/Higher Elevation</u>	<u>Address</u>	<u>Direction / Distance</u>	<u>Map ID</u>	<u>Page</u>
BOB HOPE	2627 HOLLYWOOD WAY	NNE 1/4 - 1/2 (0.295 mi.)	93	437

Local Lists of Registered Storage Tanks

CA SWEEPS UST: Statewide Environmental Evaluation and Planning System. This underground storage tank listing was updated and maintained by a company contacted by the SWRCB in the early 1990's. The listing is no longer updated or maintained. The local agency is the contact for more information on a site on the SWEEPS list.

A review of the CA SWEEPS UST list, as provided by EDR, and dated 06/01/1994 has revealed that there are 7 CA SWEEPS UST sites within approximately 0.25 miles of the target property.

<u>Equal/Higher Elevation</u>	<u>Address</u>	<u>Direction / Distance</u>	<u>Map ID</u>	<u>Page</u>
LOCKHEED PLANT A-1 Status: A Tank Status: A Comp Number: 9780	2555 HOLLYWOOD WY N	NNE 1/8 - 1/4 (0.193 mi.)	O71	347

<u>Lower Elevation</u>	<u>Address</u>	<u>Direction / Distance</u>	<u>Map ID</u>	<u>Page</u>
NAT'L GUARD REPAIR G Status: A Tank Status: A Comp Number: 14265	3800 VALHALLA DR	WSW 0 - 1/8 (0.029 mi.)	D15	117
LOCKHEED FEDERAL CRE Status: A Tank Status: A Comp Number: 2340	2340 HOLLYWOOD WAY	E 0 - 1/8 (0.064 mi.)	E20	146
BUDGET RENT A CAR Status: A Tank Status: A Comp Number: 10110	2220 N HOLLYWOOD WAY	SE 0 - 1/8 (0.088 mi.)	G33	244
ARTISANS BRASS PRODU Status: A Comp Number: 13463	3519 W PACIFIC AVE	SSE 1/8 - 1/4 (0.127 mi.)	G44	256
ST. JOSEPH HOSPITAL Status: A Tank Status: A	3413 PACIFIC AVE	SE 1/8 - 1/4 (0.144 mi.)	L50	270

EXECUTIVE SUMMARY

Comp Number: 10144

U S POST OFFICE BURB

Status: A

Tank Status: A

Comp Number: 10631

2140 N HOLLYWOOD WAY SSE 1/8 - 1/4 (0.172 mi.) P61 321

CA HIST UST: Historical UST Registered Database.

A review of the CA HIST UST list, as provided by EDR, and dated 10/15/1990 has revealed that there are 8 CA HIST UST sites within approximately 0.25 miles of the target property.

<u>Equal/Higher Elevation</u>	<u>Address</u>	<u>Direction / Distance</u>	<u>Map ID</u>	<u>Page</u>
LOCKHEED-CALIFORNIA Facility Id: 00000046944	2555 NO HOLLYWOOD WA	NNE 1/8 - 1/4 (0.193 mi.)	O75	372

<u>Lower Elevation</u>	<u>Address</u>	<u>Direction / Distance</u>	<u>Map ID</u>	<u>Page</u>
ORGANIZATIONAL MAINT Facility Id: 00000061240	3800 W VALHALLA DR	WSW 0 - 1/8 (0.029 mi.)	D14	116
NAT'L GUARD REPAIR G BURBANK OMS 13 Facility Id: 00000061166	3800 VALHALLA DR 3800 VACHALLA DRIVE	WSW 0 - 1/8 (0.029 mi.) WSW 0 - 1/8 (0.087 mi.)	D15 30	117 241
BUDGET RENT A CAR Facility Id: 00000003953	2220 N HOLLYWOOD WAY	SE 0 - 1/8 (0.088 mi.)	G32	242
AT&T INFORMATION SYS Facility Id: 00000004922	3413 W PACIFIC AVE	SSE 1/8 - 1/4 (0.126 mi.)	G41	253
ST JOSEPH HOSPITAL U S POST OFFICE BURB Facility Id: 00000066518	3413 PACIFIC AVE 2140 N HOLLYWOOD WAY	SE 1/8 - 1/4 (0.144 mi.) SSE 1/8 - 1/4 (0.172 mi.)	L49 P61	270 321

CA FID UST: The Facility Inventory Database contains active and inactive underground storage tank locations. The source is the State Water Resource Control Board.

A review of the CA FID UST list, as provided by EDR, and dated 10/31/1994 has revealed that there are 2 CA FID UST sites within approximately 0.25 miles of the target property.

<u>Equal/Higher Elevation</u>	<u>Address</u>	<u>Direction / Distance</u>	<u>Map ID</u>	<u>Page</u>
LOCKHEED PLANT A-1 Facility Id: 19000989 Status: A	2555 HOLLYWOOD WY N	NNE 1/8 - 1/4 (0.193 mi.)	O71	347

<u>Lower Elevation</u>	<u>Address</u>	<u>Direction / Distance</u>	<u>Map ID</u>	<u>Page</u>
BUDGET RENT A CAR Facility Id: 19055196 Status: A	2220 N HOLLYWOOD WAY	SE 0 - 1/8 (0.088 mi.)	G33	244

EXECUTIVE SUMMARY

CA CERS TANKS: List of sites in the California Environmental Protection Agency (CalEPA) Regulated Site Portal which fall under the Aboveground Petroleum Storage and Underground Storage Tank regulatory programs.

A review of the CA CERS TANKS list, as provided by EDR, and dated 01/21/2020 has revealed that there are 3 CA CERS TANKS sites within approximately 0.25 miles of the target property.

<u>Equal/Higher Elevation</u>	<u>Address</u>	<u>Direction / Distance</u>	<u>Map ID</u>	<u>Page</u>
EHI BUR CONRAC	2501 N HOLLYWOOD WAY	NNE 1/8 - 1/4 (0.177 mi.)	O64	326
<u>Lower Elevation</u>	<u>Address</u>	<u>Direction / Distance</u>	<u>Map ID</u>	<u>Page</u>
LOCKEED FEDERAL CRED MSN III AND IV, LLC	2340 N HOLLYWOOD WAY 3333 EMPIRE AVE	E 0 - 1/8 (0.064 mi.) ENE 0 - 1/8 (0.102 mi.)	E19 J37	139 248

Other Ascertainable Records

RCRA NonGen / NLR: RCRAInfo is EPA's comprehensive information system, providing access to data supporting the Resource Conservation and Recovery Act (RCRA) of 1976 and the Hazardous and Solid Waste Amendments (HSWA) of 1984. The database includes selective information on sites which generate, transport, store, treat and/or dispose of hazardous waste as defined by the Resource Conservation and Recovery Act (RCRA). Non-Generators do not presently generate hazardous waste.

A review of the RCRA NonGen / NLR list, as provided by EDR, and dated 12/16/2019 has revealed that there are 14 RCRA NonGen / NLR sites within approximately 0.25 miles of the target property.

<u>Equal/Higher Elevation</u>	<u>Address</u>	<u>Direction / Distance</u>	<u>Map ID</u>	<u>Page</u>
MIDNIGHT OIL AGENCY EPA ID:: CAR000002964	3800 W. VANOWEN ST	NW 0 - 1/8 (0.082 mi.)	F26	156
FOX RENT A CAR - BUR EPA ID:: CAL000425946	2501 N HOLLYWOOD WAY	NNE 1/8 - 1/4 (0.177 mi.)	O63	325
EHI BUR CONRAC EPA ID:: CAL000399401	2501 N HOLLYWOOD WAY	NNE 1/8 - 1/4 (0.177 mi.)	O65	334
AVIS RENT A CAR SYST EPA ID:: CAL000400597	2501 N HOLLYWOOD WAY	NNE 1/8 - 1/4 (0.177 mi.)	O67	336
HERTZ RAC 1102 EPA ID:: CAL000414436	2501 N HOLLYWOOD WAY	NNE 1/8 - 1/4 (0.177 mi.)	O68	337
LOCKHEED CAL. COMPAN EPA ID:: CAD008255283	2555 N. HOLLYWOOD WA	NNE 1/8 - 1/4 (0.193 mi.)	O72	359
US HEALTHWORKS MEDIC EPA ID:: CAL000424959	2550 N HOLLYWOOD WAY	NNE 1/8 - 1/4 (0.245 mi.)	R84	426
FORTIN LAMINATING CO EPA ID:: CAT080013303	4114 VANOWEN PL	WNW 1/8 - 1/4 (0.247 mi.)	S86	428
<u>Lower Elevation</u>	<u>Address</u>	<u>Direction / Distance</u>	<u>Map ID</u>	<u>Page</u>
FINAL FILM EPA ID:: CAL000373517	3620 W VALHALLA DR	SW 0 - 1/8 (0.010 mi.)	B11	113
NAT'L GUARD REPAIR G EPA ID:: CAD981368962	3800 VALHALLA DR	WSW 0 - 1/8 (0.029 mi.)	D15	117
HASBRO	3333 W EMPIRE AVE	ENE 0 - 1/8 (0.102 mi.)	J38	251

EXECUTIVE SUMMARY

EPA ID:: CAL000420843					
BUDDYS ALLSTARS INC EPA ID:: CAL000344670	3216 W VALHALLA DR	ESE 1/8 - 1/4 (0.149 mi.)	M54	286	
LOCKHEED AERONAUTICA EPA ID:: CAD982503880	U20 2130 N HOLLYWOOD	SSE 1/8 - 1/4 (0.244 mi.)	82	424	
US LABEL CORP EPA ID:: CAL000104440	3100 W VAN OWEN ST	E 1/8 - 1/4 (0.248 mi.)	Q89	431	

FUDS: The Listing includes locations of Formerly Used Defense Sites Properties where the US Army Corps Of Engineers is actively working or will take necessary cleanup actions.

A review of the FUDS list, as provided by EDR, and dated 11/12/2019 has revealed that there are 3 FUDS sites within approximately 1 mile of the target property.

<u>Equal/Higher Elevation</u>	<u>Address</u>	<u>Direction / Distance</u>	<u>Map ID</u>	<u>Page</u>
VEGA AIRCRAFT		NNE 0 - 1/8 (0.077 mi.)	24	149
WEST LA AREA STATION		NW 1/2 - 1 (0.678 mi.)	AF127	709
ADEL PRECISION PRODU		W 1/2 - 1 (0.997 mi.)	AH135	775

ROD: Record of Decision. ROD documents mandate a permanent remedy at an NPL (Superfund) site containing technical and health information to aid the cleanup.

A review of the ROD list, as provided by EDR, and dated 01/30/2020 has revealed that there are 2 ROD sites within approximately 1 mile of the target property.

<u>Equal/Higher Elevation</u>	<u>Address</u>	<u>Direction / Distance</u>	<u>Map ID</u>	<u>Page</u>
SAN FERNANDO VALLEY EPA ID:: CAD980894901	CRYSTAL SPRINGS WELL	SSE 1/2 - 1 (0.974 mi.)	0	30
SAN FERNANDO VALLEY EPA ID:: CAD980894893	NORTH HOLLYWOOD WELL	0 - 1/8 (0.000 mi.)	0	70

CONSENT: Major Legal settlements that establish responsibility and standards for cleanup at NPL (superfund) sites. Released periodically by U.S. District Courts after settlement by parties to litigation matters.

A review of the CONSENT list, as provided by EDR, and dated 12/31/2019 has revealed that there is 1 CONSENT site within approximately 1 mile of the target property.

<u>Equal/Higher Elevation</u>	<u>Address</u>	<u>Direction / Distance</u>	<u>Map ID</u>	<u>Page</u>
SAN FERNANDO VALLEY	NORTH HOLLYWOOD WELL	0 - 1/8 (0.000 mi.)	0	70

CA BOND EXP. PLAN: Department of Health Services developed a site-specific expenditure plan as the basis for an appropriation of Hazardous Substance Cleanup Bond Act funds. It is not updated.

A review of the CA BOND EXP. PLAN list, as provided by EDR, and dated 01/01/1989 has revealed that there is 1 CA BOND EXP. PLAN site within approximately 1 mile of the target property.

EXECUTIVE SUMMARY

<u>Equal/Higher Elevation</u>	<u>Address</u>	<u>Direction / Distance</u>	<u>Map ID</u>	<u>Page</u>
LOCKHEED-BURBANK PLA	2555 NO. HOLLYWOOD W	NNE 1/8 - 1/4 (0.193 mi.)	O73	363

CA Cortese: The sites for the list are designated by the State Water Resource Control Board (LUST), the Integrated Waste Board (SWF/LS), and the Department of Toxic Substances Control (Cal-Sites).

A review of the CA Cortese list, as provided by EDR, and dated 12/18/2019 has revealed that there is 1 CA Cortese site within approximately 0.5 miles of the target property.

<u>Equal/Higher Elevation</u>	<u>Address</u>	<u>Direction / Distance</u>	<u>Map ID</u>	<u>Page</u>
SAN FERNANDO VALLEY Envirostor Id: 19990011 Cleanup Status: ACTIVE	NORTH HOLLYWOOD WELL	0 - 1/8 (0.000 mi.)	0	70

CA HIST CORTESE: The sites for the list are designated by the State Water Resource Control Board [LUST], the Integrated Waste Board [SWF/LS], and the Department of Toxic Substances Control [CALSTITES]. This listing is no longer updated by the state agency.

A review of the CA HIST CORTESE list, as provided by EDR, and dated 04/01/2001 has revealed that there are 8 CA HIST CORTESE sites within approximately 0.5 miles of the target property.

<u>Equal/Higher Elevation</u>	<u>Address</u>	<u>Direction / Distance</u>	<u>Map ID</u>	<u>Page</u>
LOCKHEED PLANT A-1-F Reg Id: 915200016	2555 HOLLYWOOD WY	NNE 1/8 - 1/4 (0.193 mi.)	O74	364
LOCKHEED PLANT B-1 Reg Id: 915200034 Reg Id: 915200034A	17505 VICTORY PL	NNE 1/8 - 1/4 (0.211 mi.)	O78	404
CHEVRON #9-0839 Reg Id: 915040089 Reg Id: 915040089A	2650 HOLLYWOOD	NNE 1/4 - 1/2 (0.349 mi.)	W101	485
DUNLAP ABBOTT CHALCO Reg Id: 2942	2323 VALLEY ST	WNW 1/4 - 1/2 (0.351 mi.)	X102	485
MERCURY AIR SERVICES Reg Id: 915050207	4331 EMPIRE AVE W	WNW 1/4 - 1/2 (0.441 mi.)	111	512
AIRCRAFT SERVICE INT Reg Id: 915050198	2761 HOLLYWOOD WAY	N 1/4 - 1/2 (0.455 mi.)	AB115	518

<u>Lower Elevation</u>	<u>Address</u>	<u>Direction / Distance</u>	<u>Map ID</u>	<u>Page</u>
MOBIL #11-FD3 Reg Id: 915050234 Reg Id: 2576	1951 HOLLYWOOD WY N	S 1/4 - 1/2 (0.401 mi.)	Y107	503
TOSCO S.S. #1999 Reg Id: 915050189	1976 HOLLYWOOD	SSE 1/4 - 1/2 (0.402 mi.)	Y109	510

EXECUTIVE SUMMARY

CA HWP: Detailed information on permitted hazardous waste facilities and corrective action ("cleanups") tracked in EnviroStor.

A review of the CA HWP list, as provided by EDR, and dated 11/18/2019 has revealed that there are 2 CA HWP sites within approximately 1 mile of the target property.

<u>Equal/Higher Elevation</u>	<u>Address</u>	<u>Direction / Distance</u>	<u>Map ID</u>	<u>Page</u>
CRANE AEROSPACE HYDR EPA Id: CAD008388720 Cleanup Status: CLOSED	3000 WINONA AVE	NE 1/2 - 1 (0.532 mi.)	AD120	579
ALUMTREAT INC EPA Id: CAD983566902 EPA Id: CAD009561911 Cleanup Status: CLOSED	2905 WINONA AVE	NE 1/2 - 1 (0.651 mi.)	AE123	677

NY MANIFEST: Manifest is a document that lists and tracks hazardous waste from the generator through transporters to a TSD facility.

A review of the NY MANIFEST list, as provided by EDR, and dated 01/01/2019 has revealed that there is 1 NY MANIFEST site within approximately 0.25 miles of the target property.

<u>Lower Elevation</u>	<u>Address</u>	<u>Direction / Distance</u>	<u>Map ID</u>	<u>Page</u>
COLOR WEST INC EPA ID: CAD982522948	2228 N HOLLYWOOD WAY	SE 0 - 1/8 (0.086 mi.)	H28	162

CA WIP: Well Investigation Program case in the San Gabriel and San Fernando Valley area.

A review of the CA WIP list, as provided by EDR, and dated 07/03/2009 has revealed that there are 32 CA WIP sites within approximately 0.25 miles of the target property.

<u>Equal/Higher Elevation</u>	<u>Address</u>	<u>Direction / Distance</u>	<u>Map ID</u>	<u>Page</u>
BURBANK AIRPORT HILT Facility Status: Historical	2500 HOLLYWOOD WAY	NNE 1/8 - 1/4 (0.168 mi.)	O60	320
LOCKHEED PLANT A-1 Facility Status: Active	2555 HOLLYWOOD WY N	NNE 1/8 - 1/4 (0.193 mi.)	O71	347
AIRCRAFT GOVERNOR IN Facility Status: Historical	4110 VANOWEN PL	WNW 1/8 - 1/4 (0.246 mi.)	S85	427
FORTING LAMINATING C Facility Status: Historical	4114 VANOWEN PL	WNW 1/8 - 1/4 (0.247 mi.)	S87	430
WOODPECKERS INC Facility Status: Historical	4111 VANOWEN PL	WNW 1/8 - 1/4 (0.249 mi.)	S91	435
<u>Lower Elevation</u>	<u>Address</u>	<u>Direction / Distance</u>	<u>Map ID</u>	<u>Page</u>
TD QUILTING MACHINER Facility Status: Historical	3640 VALHALLA DR	SW 0 - 1/8 (0.009 mi.)	B10	113
QUANTEGY INC Facility Status: Historical	3520 VALHALLA DR	SE 0 - 1/8 (0.010 mi.)	C12	115
CHEN ENGINEERING & S	3540 VALHALLA DR	SSE 0 - 1/8 (0.010 mi.)	C13	115

EXECUTIVE SUMMARY

Facility Status: Historical				
NAT'L GUARD REPAIR G	3800 VALHALLA DR	WSW 0 - 1/8 (0.029 mi.)	D15	117
Facility Status: Historical				
TYLIE JONES AND ASSO	2240 SCREENLAND DR	SSW 0 - 1/8 (0.043 mi.)	B17	126
Facility Status: Historical				
CONSOLIDATED ROUTING	3310 VANOWEN ST	ENE 0 - 1/8 (0.076 mi.)	E23	148
Facility Status: Historical				
LEE FILTERS	2237 HOLLYWOOD WAY	SSE 0 - 1/8 (0.084 mi.)	G27	158
Facility Status: Backlog				
COLOR WEST	2228 HOLLYWOOD WAY	SE 0 - 1/8 (0.086 mi.)	H29	240
Facility Status: Historical				
BUDGET RENT-A-CAR	2220 N HOLLYWOOD WAY	SE 0 - 1/8 (0.088 mi.)	G31	242
Facility Status: Backlog				
LOCKHEED A-1 EAST	3401 W EMPIRE AVE	NE 0 - 1/8 (0.092 mi.)	I34	244
Facility Status: Historical				
BUILD REHAB INDUSTRI	2205 HOLLYWOOD WAY	SSE 0 - 1/8 (0.096 mi.)	G36	248
Facility Status: Historical				
SIMCO CORPORATION	2201 HOLLYWOOD WAY	SSE 0 - 1/8 (0.115 mi.)	G40	253
Facility Status: Historical				
JOHANSON DIELECTRICS	3515 W PACIFIC AVE	SSE 1/8 - 1/4 (0.127 mi.)	G42	254
Facility Status: Historical				
HURST LABELING SYSTE	3625 W PACIFIC AVE	S 1/8 - 1/4 (0.128 mi.)	K45	256
Facility Status: Historical				
GLOBAL CONSUMER SERV	3607 W PACIFIC AVE	S 1/8 - 1/4 (0.128 mi.)	K46	257
Facility Status: Historical				
FEDERAL EXPRESS	3405 PACIFIC AVE	SE 1/8 - 1/4 (0.146 mi.)	L51	272
Facility Status: Historical				
POLY-CRAFT SYS-DIV.	3403 PACIFIC AVE	SE 1/8 - 1/4 (0.147 mi.)	L52	272
Facility Status: Historical				
TECHNICAL METAL FINI	3401 PACIFIC AVENUE	SE 1/8 - 1/4 (0.148 mi.)	L53	273
Facility Status: Historical				
TRIBAL SCENERY	3216 VANOWEN ST	E 1/8 - 1/4 (0.158 mi.)	N57	291
Facility Status: Historical				
WALTON EMMICK	3210 VANOWEN ST	E 1/8 - 1/4 (0.164 mi.)	N59	320
Facility Status: Historical				
SCREEN GRAPHICS CO.	3216 VALHALLA DR	E 1/8 - 1/4 (0.191 mi.)	M69	338
Facility Status: Historical				
ASSURED TRANSPORT &	3210 VALHALLA DR	E 1/8 - 1/4 (0.194 mi.)	M76	398
Facility Status: Historical				
EI DUPONT DENEMOURS	3300 PACIFIC AVE	SE 1/8 - 1/4 (0.202 mi.)	77	399
Facility Status: Backlog				
MODE O'DAY	2130 HOLLYWOOD WAY	SSE 1/8 - 1/4 (0.213 mi.)	P80	409
Facility Status: Historical				
DISC GRAPHICS	3116 VANOWEN ST	E 1/8 - 1/4 (0.220 mi.)	Q81	410
Facility Status: Historical				
U.S. LABEL CORP.	3100 W. VANOWEN ST	E 1/8 - 1/4 (0.248 mi.)	Q88	430

EXECUTIVE SUMMARY

Facility Status: Backlog
BICO, INC.
Facility Status: Historical

3116 VALHALLA DR

E 1/8 - 1/4 (0.248 mi.)

T90

432

EXECUTIVE SUMMARY

Due to poor or inadequate address information, the following sites were not mapped. Count: 1 records.

Site Name









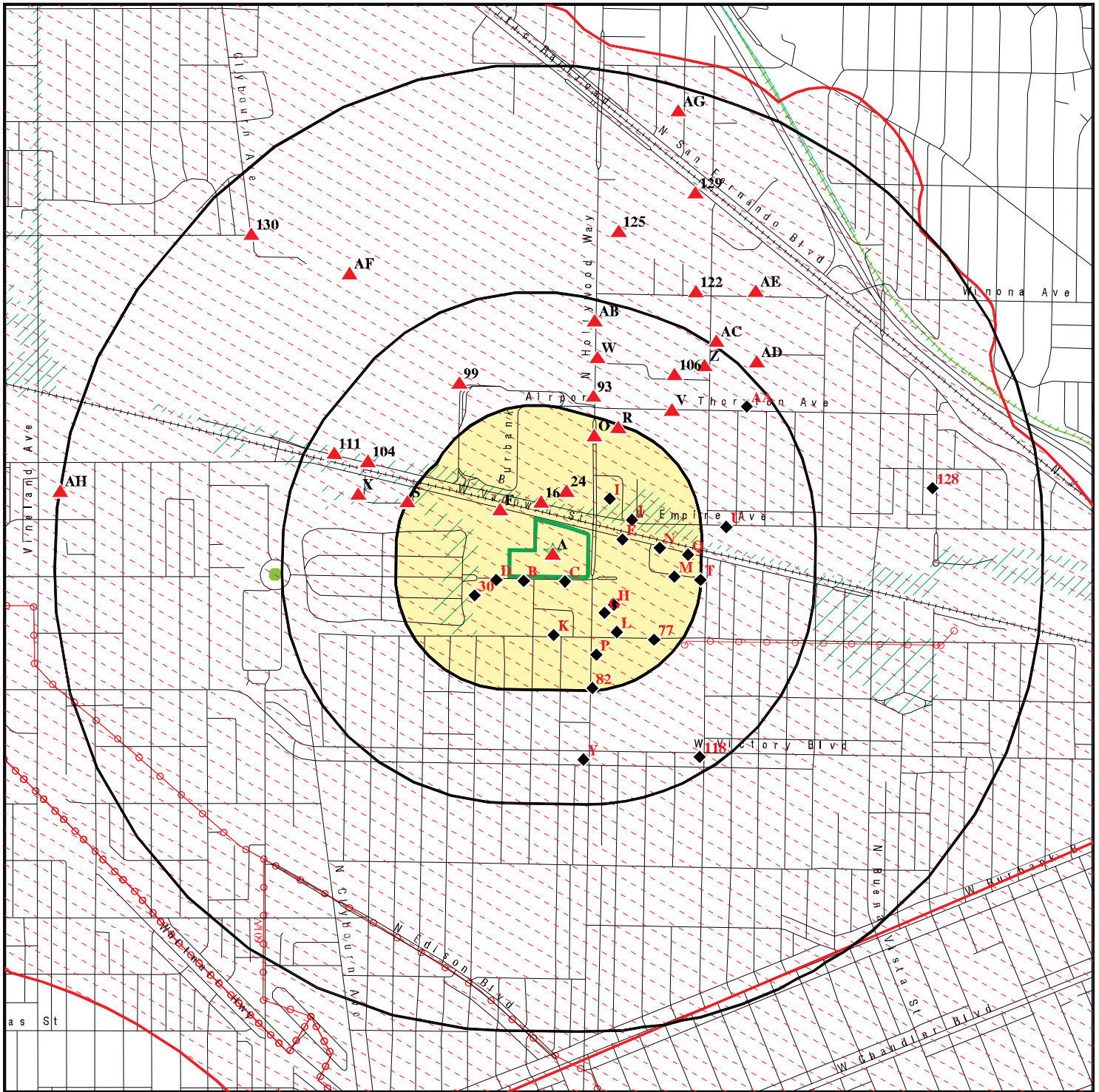



SAN FERNANDO VALLEY GROUND WATER B

Database(s)

CA CHMIRS, CA BOND EXP. PLAN

OVERVIEW MAP - 6036912.2S



-  Target Property
-  Sites at elevations higher than or equal to the target property
-  Sites at elevations lower than the target property
-  Manufactured Gas Plants
-  National Priority List Sites
-  Dept. Defense Sites
-  Indian Reservations BIA
-  Areas of Concern
-  Power transmission lines
-  Special Flood Hazard Area (1%)
-  0.2% Annual Chance Flood Hazard
-  National Wetland Inventory
-  State Wetlands



This report includes Interactive Map Layers to display and/or hide map information. The legend includes only those icons for the default map view.

SITE NAME: 2311 N Hollywood Way
 ADDRESS: 2311 N Hollywood Way
 BURBANK CA 91505
 LAT/LONG: 34.19104 / 118.350529

CLIENT: Partner Engineering and Science, Inc.
 CONTACT: Angie Lessire
 INQUIRY #: 6036912.2s
 DATE: April 09, 2020 4:14 pm

DETAIL MAP - 6036912.2S

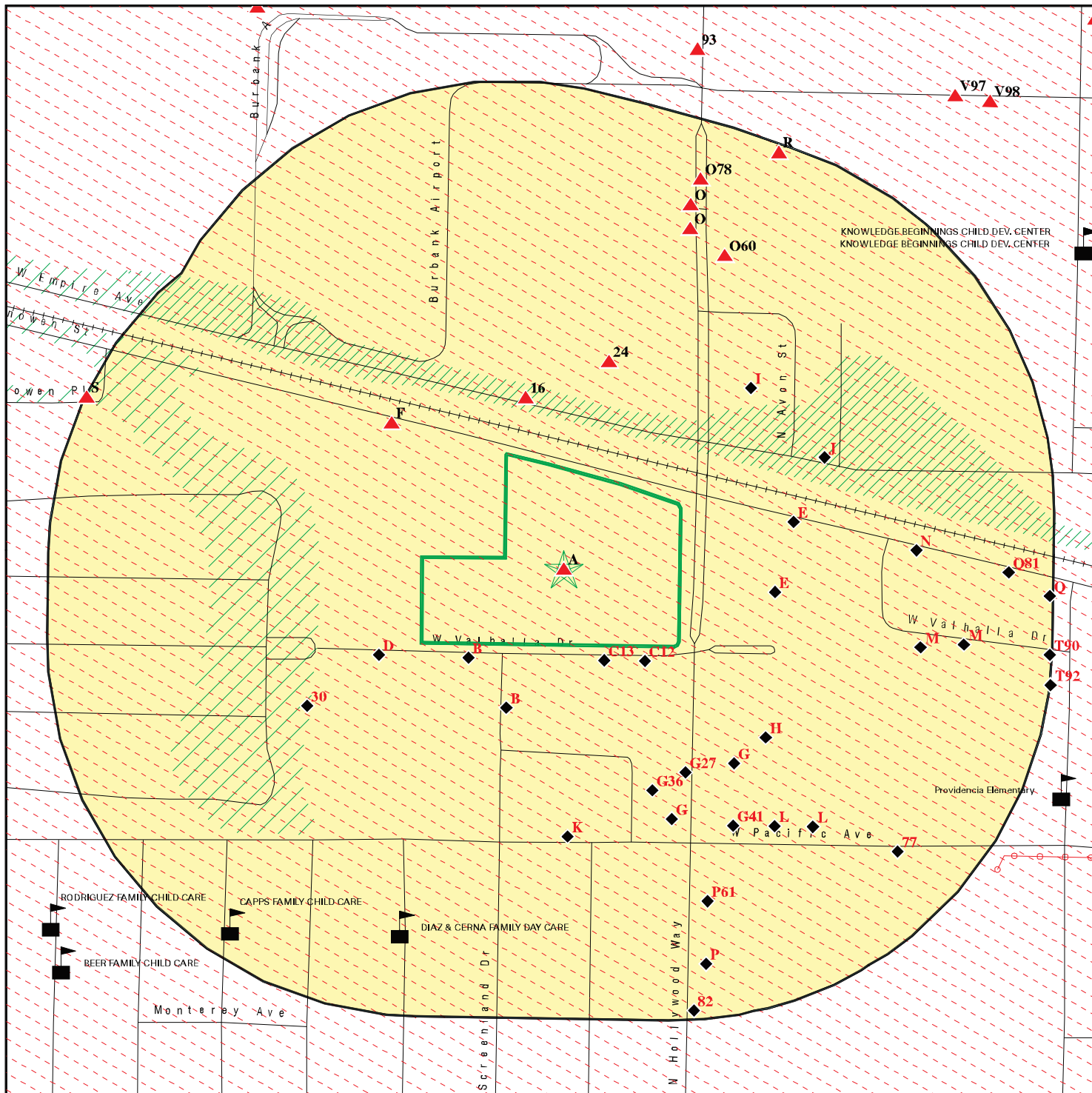

Target Property

Sites at elevations higher than or equal to the target property

Sites at elevations lower than the target property

Manufactured Gas Plants

Sensitive Receptors

National Priority List Sites

Dept. Defense Sites

Indian Reservations BIA

Areas of Concern

Power transmission lines

Special Flood Hazard Area (1%)

0.2% Annual Chance Flood Hazard

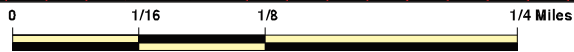

This report includes Interactive Map Layers to display and/or hide map information. The legend includes only those icons for the default map view.

SITE NAME: 2311 N Hollywood Way
 ADDRESS: 2311 N Hollywood Way
 BURBANK CA 91505
 LAT/LONG: 34.19104 / 118.350529

CLIENT: Partner Engineering and Science, Inc.
 CONTACT: Angie Lessire
 INQUIRY #: 6036912.2s
 DATE: April 09, 2020 4:15 pm

MAP FINDINGS SUMMARY

Database	Search Distance (Miles)	Target Property	< 1/8	1/8 - 1/4	1/4 - 1/2	1/2 - 1	> 1	Total Plotted
<u>STANDARD ENVIRONMENTAL RECORDS</u>								
<i>Federal NPL site list</i>								
NPL	1.000		1	0	0	1	NR	2
Proposed NPL	1.000		0	0	0	0	NR	0
NPL LIENS	1.000		0	0	0	0	NR	0
<i>Federal Delisted NPL site list</i>								
Delisted NPL	1.000		0	0	0	0	NR	0
<i>Federal CERCLIS list</i>								
FEDERAL FACILITY	0.500		0	0	0	NR	NR	0
SEMS	0.500		1	0	0	NR	NR	1
<i>Federal CERCLIS NFRAP site list</i>								
SEMS-ARCHIVE	0.500		0	1	0	NR	NR	1
<i>Federal RCRA CORRACTS facilities list</i>								
CORRACTS	1.000		0	0	0	1	NR	1
<i>Federal RCRA non-CORRACTS TSD facilities list</i>								
RCRA-TSDF	0.500		0	0	0	NR	NR	0
<i>Federal RCRA generators list</i>								
RCRA-LQG	0.250		0	2	NR	NR	NR	2
RCRA-SQG	0.250		5	6	NR	NR	NR	11
RCRA-VSQQ	0.250		0	0	NR	NR	NR	0
<i>Federal institutional controls / engineering controls registries</i>								
LUCIS	0.500		0	0	0	NR	NR	0
US ENG CONTROLS	0.500		1	0	0	NR	NR	1
US INST CONTROLS	0.500		1	0	0	NR	NR	1
<i>Federal ERNS list</i>								
ERNS	TP		NR	NR	NR	NR	NR	0
<i>State- and tribal - equivalent NPL</i>								
CA RESPONSE	1.000		0	0	0	1	NR	1
<i>State- and tribal - equivalent CERCLIS</i>								
CA ENVIROSTOR	1.000		1	2	2	14	NR	19
<i>State and tribal landfill and/or solid waste disposal site lists</i>								
CA SWF/LF	0.500		0	0	1	NR	NR	1
<i>State and tribal leaking storage tank lists</i>								
CA LUST	0.500		0	3	7	NR	NR	10

MAP FINDINGS SUMMARY

Database	Search Distance (Miles)	Target Property	< 1/8	1/8 - 1/4	1/4 - 1/2	1/2 - 1	> 1	Total Plotted
INDIAN LUST	0.500		0	0	0	NR	NR	0
CA CPS-SLIC	0.500	1	3	4	15	NR	NR	23
State and tribal registered storage tank lists								
FEMA UST	0.250		0	0	NR	NR	NR	0
CA UST	0.250		1	1	NR	NR	NR	2
CA AST	0.250		1	1	NR	NR	NR	2
INDIAN UST	0.250		0	0	NR	NR	NR	0
State and tribal voluntary cleanup sites								
CA VCP	0.500		0	0	0	NR	NR	0
INDIAN VCP	0.500		0	0	0	NR	NR	0
State and tribal Brownfields sites								
CA BROWNFIELDS	0.500		0	0	0	NR	NR	0
ADDITIONAL ENVIRONMENTAL RECORDS								
Local Brownfield lists								
US BROWNFIELDS	0.500		0	0	0	NR	NR	0
Local Lists of Landfill / Solid Waste Disposal Sites								
CA WMUDS/SWAT	0.500		0	0	0	NR	NR	0
CA SWRCY	0.500		0	0	0	NR	NR	0
CA HAULERS	TP		NR	NR	NR	NR	NR	0
INDIAN ODI	0.500		0	0	0	NR	NR	0
DEBRIS REGION 9	0.500		0	0	0	NR	NR	0
ODI	0.500		0	0	0	NR	NR	0
IHS OPEN DUMPS	0.500		0	0	0	NR	NR	0
Local Lists of Hazardous waste / Contaminated Sites								
CA AOCONCERN	1.000		0	0	0	0	NR	0
US HIST CDL	TP		NR	NR	NR	NR	NR	0
CA HIST Cal-Sites	1.000		1	0	0	1	NR	2
CA SCH	0.250		0	0	NR	NR	NR	0
CA CDL	TP	1	NR	NR	NR	NR	NR	1
CA CERS HAZ WASTE	0.250	1	3	5	NR	NR	NR	9
CA Toxic Pits	1.000		0	0	0	0	NR	0
US CDL	TP		NR	NR	NR	NR	NR	0
CA PFAS	0.500		0	0	1	NR	NR	1
Local Lists of Registered Storage Tanks								
CA SWEEPS UST	0.250	1	3	4	NR	NR	NR	8
CA HIST UST	0.250		4	4	NR	NR	NR	8
CA FID UST	0.250	1	1	1	NR	NR	NR	3
CA CERS TANKS	0.250		2	1	NR	NR	NR	3
Local Land Records								
CA LIENS	TP		NR	NR	NR	NR	NR	0

MAP FINDINGS SUMMARY

Database	Search Distance (Miles)	Target Property	< 1/8	1/8 - 1/4	1/4 - 1/2	1/2 - 1	> 1	Total Plotted
LIENS 2	TP		NR	NR	NR	NR	NR	0
CA DEED	0.500		0	0	0	NR	NR	0
Records of Emergency Release Reports								
HMIRS	TP		NR	NR	NR	NR	NR	0
CA CHMIRS	TP		NR	NR	NR	NR	NR	0
CA LDS	TP		NR	NR	NR	NR	NR	0
CA MCS	TP		NR	NR	NR	NR	NR	0
CA SPILLS 90	TP		NR	NR	NR	NR	NR	0
Other Ascertainable Records								
RCRA NonGen / NLR	0.250	2	4	10	NR	NR	NR	16
FUDS	1.000		1	0	0	2	NR	3
DOD	1.000		0	0	0	0	NR	0
SCRD DRYCLEANERS	0.500		0	0	0	NR	NR	0
US FIN ASSUR	TP		NR	NR	NR	NR	NR	0
EPA WATCH LIST	TP		NR	NR	NR	NR	NR	0
2020 COR ACTION	0.250		0	0	NR	NR	NR	0
TSCA	TP		NR	NR	NR	NR	NR	0
TRIS	TP		NR	NR	NR	NR	NR	0
SSTS	TP		NR	NR	NR	NR	NR	0
ROD	1.000		1	0	0	1	NR	2
RMP	TP		NR	NR	NR	NR	NR	0
RAATS	TP		NR	NR	NR	NR	NR	0
PRP	TP		NR	NR	NR	NR	NR	0
PADS	TP		NR	NR	NR	NR	NR	0
ICIS	TP		NR	NR	NR	NR	NR	0
FTTS	TP		NR	NR	NR	NR	NR	0
MLTS	TP		NR	NR	NR	NR	NR	0
COAL ASH DOE	TP		NR	NR	NR	NR	NR	0
COAL ASH EPA	0.500		0	0	0	NR	NR	0
PCB TRANSFORMER	TP		NR	NR	NR	NR	NR	0
RADINFO	TP		NR	NR	NR	NR	NR	0
HIST FTTS	TP		NR	NR	NR	NR	NR	0
DOT OPS	TP		NR	NR	NR	NR	NR	0
CONSENT	1.000		1	0	0	0	NR	1
INDIAN RESERV	1.000		0	0	0	0	NR	0
FUSRAP	1.000		0	0	0	0	NR	0
UMTRA	0.500		0	0	0	NR	NR	0
LEAD SMELTERS	TP		NR	NR	NR	NR	NR	0
US AIRS	TP		NR	NR	NR	NR	NR	0
US MINES	0.250		0	0	NR	NR	NR	0
ABANDONED MINES	0.250		0	0	NR	NR	NR	0
FINDS	TP	2	NR	NR	NR	NR	NR	2
DOCKET HWC	TP		NR	NR	NR	NR	NR	0
ECHO	TP	2	NR	NR	NR	NR	NR	2
UXO	1.000		0	0	0	0	NR	0
FUELS PROGRAM	0.250		0	0	NR	NR	NR	0
CA BOND EXP. PLAN	1.000		0	1	0	0	NR	1
CA Cortese	0.500		1	0	0	NR	NR	1
CA CUPA Listings	0.250		0	0	NR	NR	NR	0

MAP FINDINGS SUMMARY

<u>Database</u>	<u>Search Distance (Miles)</u>	<u>Target Property</u>	<u>< 1/8</u>	<u>1/8 - 1/4</u>	<u>1/4 - 1/2</u>	<u>1/2 - 1</u>	<u>> 1</u>	<u>Total Plotted</u>
CA DRYCLEANERS	0.250		0	0	NR	NR	NR	0
CA EMI	TP		NR	NR	NR	NR	NR	0
CA ENF	TP	1	NR	NR	NR	NR	NR	1
CA Financial Assurance	TP		NR	NR	NR	NR	NR	0
CA HAZNET	TP	2	NR	NR	NR	NR	NR	2
CA ICE	TP		NR	NR	NR	NR	NR	0
CA HIST CORTESE	0.500		0	2	6	NR	NR	8
CA LOS ANGELES CO. HMS	TP		NR	NR	NR	NR	NR	0
CA HWP	1.000		0	0	0	2	NR	2
CA HWT	0.250		0	0	NR	NR	NR	0
NY MANIFEST	0.250		1	0	NR	NR	NR	1
CA MINES	0.250		0	0	NR	NR	NR	0
CA MWMP	0.250		0	0	NR	NR	NR	0
CA NPDES	TP		NR	NR	NR	NR	NR	0
CA PEST LIC	TP		NR	NR	NR	NR	NR	0
CA PROC	0.500		0	0	0	NR	NR	0
CA Notify 65	1.000		0	0	0	0	NR	0
LA Co. Site Mitigation	TP		NR	NR	NR	NR	NR	0
CA UIC	TP		NR	NR	NR	NR	NR	0
CA UIC GEO	TP		NR	NR	NR	NR	NR	0
CA WASTEWATER PITS	0.500		0	0	0	NR	NR	0
CA WDS	TP		NR	NR	NR	NR	NR	0
CA WIP	0.250	1	12	20	NR	NR	NR	33
CA MILITARY PRIV SITES	TP		NR	NR	NR	NR	NR	0
CA PROJECT	TP		NR	NR	NR	NR	NR	0
CA WDR	TP		NR	NR	NR	NR	NR	0
CA CIWQS	TP		NR	NR	NR	NR	NR	0
CA CERS	TP	1	NR	NR	NR	NR	NR	1
CA NON-CASE INFO	TP		NR	NR	NR	NR	NR	0
CA OTHER OIL GAS	TP		NR	NR	NR	NR	NR	0
CA PROD WATER PONDS	TP		NR	NR	NR	NR	NR	0
CA SAMPLING POINT	TP		NR	NR	NR	NR	NR	0
CA WELL STIM PROJ	TP		NR	NR	NR	NR	NR	0
CA LOS ANGELES CO LF MBLR AONE	TP		0	0	0	NR	NR	0
CA HWTS	TP	3	NR	NR	NR	NR	NR	3
MINES MRDS	TP		NR	NR	NR	NR	NR	0

EDR HIGH RISK HISTORICAL RECORDS

EDR Exclusive Records

EDR MGP	1.000		0	0	0	0	NR	0
EDR Hist Auto	0.125		0	NR	NR	NR	NR	0
EDR Hist Cleaner	0.125		0	NR	NR	NR	NR	0

EDR RECOVERED GOVERNMENT ARCHIVES

Exclusive Recovered Govt. Archives

CA RGA LF	TP		NR	NR	NR	NR	NR	0
CA RGA LUST	TP		NR	NR	NR	NR	NR	0

- Totals --

19 50 68 32 23 0 192

MAP FINDINGS SUMMARY

<u>Database</u>	<u>Search Distance (Miles)</u>	<u>Target Property</u>	<u>< 1/8</u>	<u>1/8 - 1/4</u>	<u>1/4 - 1/2</u>	<u>1/2 - 1</u>	<u>> 1</u>	<u>Total Plotted</u>
-----------------	--	----------------------------	-----------------	------------------	------------------	----------------	---------------	--------------------------

NOTES:

TP = Target Property

NR = Not Requested at this Search Distance

Sites may be listed in more than one database

Map ID
Direction
Distance
Elevation

MAP FINDINGS

Site

Database(s)

EDR ID Number
EPA ID Number

A1
Target
Property

LOCKHEED AERONAUTICAL SYSTEMS COMPANY
2311 N HOLLYWOOD WAY
BURBANK, CA 91505

RCRA NonGen / NLR
FINDS
ECHO

1000270336
CAD982504052

Site 1 of 9 in cluster A

Actual:
673 ft.

RCRA NonGen / NLR:

Date form received by agency: 1998-02-04 00:00:00.0
Facility name: LOCKHEED AERONAUTICAL SYSTEMS COMPANY
Facility address: 2311 N HOLLYWOOD WAY
BURBANK, CA 91505
EPA ID: CAD982504052
Contact: R N HELGERSON
Contact address: 2550 N HOLLYWOOD WY STE 305
BURBANK, CA 91505-1055
Contact country: US
Contact telephone: 818-847-0501
Contact email: Not reported
EPA Region: 09
Classification: Non-Generator
Description: Handler: Non-Generators do not presently generate hazardous waste

Owner/Operator Summary:

Owner/operator name: LOCKHEED CORPORATION
Owner/operator address: NOT REQUIRED
NOT REQUIRED, ME 99999
Owner/operator country: Not reported
Owner/operator telephone: 415-555-1212
Owner/operator email: Not reported
Owner/operator fax: Not reported
Owner/operator extension: Not reported
Legal status: Private
Owner/Operator Type: Owner
Owner/Op start date: Not reported
Owner/Op end date: Not reported

Owner/operator name: NOT REQUIRED
Owner/operator address: NOT REQUIRED
NOT REQUIRED, ME 99999
Owner/operator country: Not reported
Owner/operator telephone: 415-555-1212
Owner/operator email: Not reported
Owner/operator fax: Not reported
Owner/operator extension: Not reported
Legal status: Private
Owner/Operator Type: Operator
Owner/Op start date: Not reported
Owner/Op end date: Not reported

Handler Activities Summary:

U.S. importer of hazardous waste: No
Mixed waste (haz. and radioactive): No
Recycler of hazardous waste: No
Transporter of hazardous waste: No
Treater, storer or disposer of HW: No
Underground injection activity: No
On-site burner exemption: No
Furnace exemption: No

Map ID
Direction
Distance
Elevation

MAP FINDINGS

Site

Database(s)

EDR ID Number
EPA ID Number

LOCKHEED AERONAUTICAL SYSTEMS COMPANY (Continued)

1000270336

Used oil fuel burner: No
Used oil processor: No
User oil refiner: No
Used oil fuel marketer to burner: No
Used oil Specification marketer: No
Used oil transfer facility: No
Used oil transporter: No

Historical Generators:

Date form received by agency: 1996-01-30 00:00:00.0
Site name: FORMER LOCKHEED PLANT A-1 SOUTH
Classification: Large Quantity Generator

Date form received by agency: 1996-01-24 00:00:00.0
Site name: LOCKHEED AERONAUTICAL SYSTEMS COMPANY
Classification: Not a generator, verified

Date form received by agency: 1996-01-24 00:00:00.0
Site name: LOCKHEED AERONAUTICAL SYSTEMS COMPANY
Classification: Not a generator, verified

Date form received by agency: 1992-03-31 00:00:00.0
Site name: LOCKHEED AERONAUTICAL SYSTEMS COMPANY
Classification: Large Quantity Generator

Violation Status: No violations found

FINDS:

Registry ID: 110009546955
Facility URL: http://ofmpub.epa.gov/enviro/fii_query_detail.disp_program_facility?p_registry_id=110009546955

Environmental Interest/Information System:

RCRAInfo is a national information system that supports the Resource Conservation and Recovery Act (RCRA) program through the tracking of events and activities related to facilities that generate, transport, and treat, store, or dispose of hazardous waste. RCRAInfo allows RCRA program staff to track the notification, permit, compliance, and corrective action activities required under RCRA.

[Click this hyperlink](#) while viewing on your computer to access additional FINDS: detail in the EDR Site Report.

ECHO:

Envid: 1000270336
Registry ID: 110009546955
DFR URL: <http://echo.epa.gov/detailed-facility-report?fid=110009546955>
Name: LOCKHEED AERONAUTICAL SYSTEMS COMPANY
Address: 2311 N HOLLYWOOD WAY
City,State,Zip: BURBANK, CA 91505

Map ID
Direction
Distance
Elevation

MAP FINDINGS

Site

Database(s) EDR ID Number
EPA ID Number

A2
Target
Property
LOCKHEED MARTIN CORPORATION
B76-76A 2311 N HOLLYWOOD WY
BURBANK, CA 91505

CA HAZNET **S113016997**
CA HWTS **N/A**

Site 2 of 9 in cluster A

Actual:
673 ft.

HAZNET:

Name: LOCKHEED MARTIN CORPORATION
Address: B76-76A 2311 N HOLLYWOOD WY
Address 2: Not reported
City,State,Zip: BURBANK, CA 915050000
Contact: R N HELGERSON
Telephone: 8188476927
Mailing Name: Not reported
Mailing Address: 2550 N HOLLYWOOD WAY STE 301

Year: 1995
Gepaid: CAD982504052
TSD EPA ID: CAD000633614
CA Waste Code: 611 - Contaminated soil from site clean-up
Disposal Method: D80 - Disposal, Land Fill
Tons: 209.25

Year: 1995
Gepaid: CAD982504052
TSD EPA ID: UTD981552177
CA Waste Code: 611 - Contaminated soil from site clean-up
Disposal Method: T03 - Treatment, Incineration
Tons: 207.45

Year: 1995
Gepaid: CAD982504052
TSD EPA ID: UTD981552177
CA Waste Code: 611 - Contaminated soil from site clean-up
Disposal Method: -
Tons: 106.57

Year: 1995
Gepaid: CAD982504052
TSD EPA ID: CAD000633164
CA Waste Code: 611 - Contaminated soil from site clean-up
Disposal Method: D80 - Disposal, Land Fill
Tons: 622.6128

Year: 1994
Gepaid: CAD982504052
TSD EPA ID: CAD067786749
CA Waste Code: 151 - Asbestos containing waste
Disposal Method: D80 - Disposal, Land Fill
Tons: 58.996

Year: 1993
Gepaid: CAD982504052
TSD EPA ID: CAD067786749
CA Waste Code: 151 - Asbestos containing waste
Disposal Method: D80 - Disposal, Land Fill
Tons: 167.7172

Year: 1992

Map ID
Direction
Distance
Elevation

MAP FINDINGS

Site

Database(s)

EDR ID Number
EPA ID Number

LOCKHEED MARTIN CORPORATION (Continued)

S113016997

Gepaid: CAD982504052
TSD EPA ID: CAT080013352
CA Waste Code: 221 - Waste oil and mixed oil
Disposal Method: R01 - Recycler
Tons: 3.336

Year: 1992
Gepaid: CAD982504052
TSD EPA ID: CAT080013352
CA Waste Code: 241 - Tank bottom waste
Disposal Method: R01 - Recycler
Tons: 5.004

Year: 1991
Gepaid: CAD982504052
TSD EPA ID: CAT080010101
CA Waste Code: 343 - Unspecified organic liquid mixture
Disposal Method: H01 - Transfer Station
Tons: 0.1251

Year: 1991
Gepaid: CAD982504052
TSD EPA ID: CAT080010101
CA Waste Code: 741 - Liquids with halogenated organic compounds >= 1,000 Mg./L
Disposal Method: H01 - Transfer Station
Tons: 0.05

[Click this hyperlink](#) while viewing on your computer to access
5 additional CA HAZNET: record(s) in the EDR Site Report.

Additional Info:

Year: 1993
Gen EPA ID: CAD982504052

Shipment Date: 19931229
Creation Date: 9/14/1995 0:00:00
Receipt Date: 19931229
Manifest ID: 91662365
Trans EPA ID: CAD000048934
Trans Name: Not reported
Trans 2 EPA ID: Not reported
Trans 2 Name: Not reported
TSD EPA ID: CAD067786749
Trans Name: Not reported
TSD Alt EPA ID: CAD067786749
TSD Alt Name: Not reported
CA Waste Code: 151 - Asbestos-containing waste
RCRA Code: Not reported
Disposal Method: D80 - Disposal, Land Fill
Quantity Tons: 46.354
Waste Quantity: 55
Quantity Unit: Y
Additional Code 1: Not reported
Additional Code 2: Not reported
Additional Code 3: Not reported
Additional Code 4: Not reported

Map ID
Direction
Distance
Elevation

MAP FINDINGS

Site

Database(s)

EDR ID Number
EPA ID Number

LOCKHEED MARTIN CORPORATION (Continued)

S113016997

Additional Code 5:	Not reported
Shipment Date:	19931209
Creation Date:	9/14/1995 0:00:00
Receipt Date:	19931210
Manifest ID:	91662339
Trans EPA ID:	CAD000048934
Trans Name:	Not reported
Trans 2 EPA ID:	Not reported
Trans 2 Name:	Not reported
TSDf EPA ID:	CAD067786749
Trans Name:	Not reported
TSDf Alt EPA ID:	CAD067786749
TSDf Alt Name:	Not reported
CA Waste Code:	151 - Asbestos-containing waste
RCRA Code:	Not reported
Disposal Method:	D80 - Disposal, Land Fill
Quantity Tons:	58.996
Waste Quantity:	70
Quantity Unit:	Y
Additional Code 1:	Not reported
Additional Code 2:	Not reported
Additional Code 3:	Not reported
Additional Code 4:	Not reported
Additional Code 5:	Not reported
Shipment Date:	19931207
Creation Date:	9/14/1995 0:00:00
Receipt Date:	19931208
Manifest ID:	90841579
Trans EPA ID:	CAD000048934
Trans Name:	Not reported
Trans 2 EPA ID:	Not reported
Trans 2 Name:	Not reported
TSDf EPA ID:	CAD067786749
Trans Name:	Not reported
TSDf Alt EPA ID:	CAD067786749
TSDf Alt Name:	Not reported
CA Waste Code:	151 - Asbestos-containing waste
RCRA Code:	Not reported
Disposal Method:	D80 - Disposal, Land Fill
Quantity Tons:	62.3672
Waste Quantity:	74
Quantity Unit:	Y
Additional Code 1:	Not reported
Additional Code 2:	Not reported
Additional Code 3:	Not reported
Additional Code 4:	Not reported
Additional Code 5:	Not reported
Additional Info:	
Year:	1994
Gen EPA ID:	CAD982504052
Shipment Date:	19940208
Creation Date:	9/15/1995 0:00:00
Receipt Date:	19940208

Map ID
Direction
Distance
Elevation

MAP FINDINGS

Site

Database(s)

EDR ID Number
EPA ID Number

LOCKHEED MARTIN CORPORATION (Continued)

S113016997

Manifest ID:	91662373
Trans EPA ID:	CAD000048934
Trans Name:	Not reported
Trans 2 EPA ID:	Not reported
Trans 2 Name:	Not reported
TSDF EPA ID:	CAD067786749
Trans Name:	Not reported
TSDF Alt EPA ID:	CAD067786749
TSDF Alt Name:	Not reported
CA Waste Code:	151 - Asbestos-containing waste
RCRA Code:	Not reported
Disposal Method:	D80 - Disposal, Land Fill
Quantity Tons:	58.996
Waste Quantity:	70
Quantity Unit:	Y
Additional Code 1:	Not reported
Additional Code 2:	Not reported
Additional Code 3:	Not reported
Additional Code 4:	Not reported
Additional Code 5:	Not reported
Additional Info:	
Year:	1995
Gen EPA ID:	CAD982504052
Shipment Date:	19950504
Creation Date:	4/2/1996 0:00:00
Receipt Date:	19950504
Manifest ID:	93628636
Trans EPA ID:	CAD000083121
Trans Name:	Not reported
Trans 2 EPA ID:	Not reported
Trans 2 Name:	Not reported
TSDF EPA ID:	CAD000633164
Trans Name:	Not reported
TSDF Alt EPA ID:	CAD000633164
TSDF Alt Name:	Not reported
CA Waste Code:	611 - Contaminated soil from site clean-ups
RCRA Code:	U210
Disposal Method:	D80 - Disposal, Land Fill
Quantity Tons:	16.856
Waste Quantity:	20
Quantity Unit:	Y
Additional Code 1:	Not reported
Additional Code 2:	Not reported
Additional Code 3:	Not reported
Additional Code 4:	Not reported
Additional Code 5:	Not reported
Shipment Date:	19950504
Creation Date:	4/2/1996 0:00:00
Receipt Date:	19950504
Manifest ID:	93628637
Trans EPA ID:	CAD000083121
Trans Name:	Not reported
Trans 2 EPA ID:	Not reported
Trans 2 Name:	Not reported

Map ID
Direction
Distance
Elevation

MAP FINDINGS

Site

Database(s)

EDR ID Number
EPA ID Number

LOCKHEED MARTIN CORPORATION (Continued)

S113016997

TSDF EPA ID: CAD000633164
Trans Name: Not reported
TSDF Alt EPA ID: CAD000633164
TSDF Alt Name: Not reported
CA Waste Code: 611 - Contaminated soil from site clean-ups
RCRA Code: U210
Disposal Method: D80 - Disposal, Land Fill
Quantity Tons: 16.856
Waste Quantity: 20
Quantity Unit: Y
Additional Code 1: Not reported
Additional Code 2: Not reported
Additional Code 3: Not reported
Additional Code 4: Not reported
Additional Code 5: Not reported

Shipment Date: 19950407
Creation Date: 3/29/1996 0:00:00
Receipt Date: 19950407
Manifest ID: 93628559
Trans EPA ID: CAD000083121
Trans Name: Not reported
Trans 2 EPA ID: Not reported
Trans 2 Name: Not reported
TSDF EPA ID: CAD000633164
Trans Name: Not reported
TSDF Alt EPA ID: CAD000633164
TSDF Alt Name: Not reported
CA Waste Code: 611 - Contaminated soil from site clean-ups
RCRA Code: U210
Disposal Method: D80 - Disposal, Land Fill
Quantity Tons: 16.5
Waste Quantity: 33000
Quantity Unit: P
Additional Code 1: Not reported
Additional Code 2: Not reported
Additional Code 3: Not reported
Additional Code 4: Not reported
Additional Code 5: Not reported

Shipment Date: 19950407
Creation Date: 3/29/1996 0:00:00
Receipt Date: 19950407
Manifest ID: 93628606
Trans EPA ID: CAD000083121
Trans Name: Not reported
Trans 2 EPA ID: Not reported
Trans 2 Name: Not reported
TSDF EPA ID: CAD000633164
Trans Name: Not reported
TSDF Alt EPA ID: CAD000633164
TSDF Alt Name: Not reported
CA Waste Code: 611 - Contaminated soil from site clean-ups
RCRA Code: U210
Disposal Method: D80 - Disposal, Land Fill
Quantity Tons: 22
Waste Quantity: 44000

Map ID
Direction
Distance
Elevation

MAP FINDINGS

Site

Database(s)

EDR ID Number
EPA ID Number

LOCKHEED MARTIN CORPORATION (Continued)

S113016997

Quantity Unit:	P
Additional Code 1:	Not reported
Additional Code 2:	Not reported
Additional Code 3:	Not reported
Additional Code 4:	Not reported
Additional Code 5:	Not reported
Shipment Date:	19950407
Creation Date:	3/29/1996 0:00:00
Receipt Date:	19950407
Manifest ID:	93628635
Trans EPA ID:	CAD000083121
Trans Name:	Not reported
Trans 2 EPA ID:	Not reported
Trans 2 Name:	Not reported
TSDf EPA ID:	CAD000633164
Trans Name:	Not reported
TSDf Alt EPA ID:	CAD000633164
TSDf Alt Name:	Not reported
CA Waste Code:	611 - Contaminated soil from site clean-ups
RCRA Code:	U210
Disposal Method:	D80 - Disposal, Land Fill
Quantity Tons:	15.1704
Waste Quantity:	18
Quantity Unit:	Y
Additional Code 1:	Not reported
Additional Code 2:	Not reported
Additional Code 3:	Not reported
Additional Code 4:	Not reported
Additional Code 5:	Not reported
Shipment Date:	19950407
Creation Date:	3/29/1996 0:00:00
Receipt Date:	19950407
Manifest ID:	93628557
Trans EPA ID:	CAD000083121
Trans Name:	Not reported
Trans 2 EPA ID:	Not reported
Trans 2 Name:	Not reported
TSDf EPA ID:	CAD000633164
Trans Name:	Not reported
TSDf Alt EPA ID:	CAD000633164
TSDf Alt Name:	Not reported
CA Waste Code:	611 - Contaminated soil from site clean-ups
RCRA Code:	U210
Disposal Method:	D80 - Disposal, Land Fill
Quantity Tons:	22
Waste Quantity:	44000
Quantity Unit:	P
Additional Code 1:	Not reported
Additional Code 2:	Not reported
Additional Code 3:	Not reported
Additional Code 4:	Not reported
Additional Code 5:	Not reported
Shipment Date:	19950407
Creation Date:	3/29/1996 0:00:00

Map ID
Direction
Distance
Elevation

MAP FINDINGS

Site

Database(s)

EDR ID Number
EPA ID Number

LOCKHEED MARTIN CORPORATION (Continued)

S113016997

Receipt Date: 19950407
Manifest ID: 93628558
Trans EPA ID: CAD000083121
Trans Name: Not reported
Trans 2 EPA ID: Not reported
Trans 2 Name: Not reported
TSDF EPA ID: CAD000633164
Trans Name: Not reported
TSDF Alt EPA ID: CAD000633164
TSDF Alt Name: Not reported
CA Waste Code: 611 - Contaminated soil from site clean-ups
RCRA Code: U210
Disposal Method: D80 - Disposal, Land Fill
Quantity Tons: 16.5
Waste Quantity: 33000
Quantity Unit: P
Additional Code 1: Not reported
Additional Code 2: Not reported
Additional Code 3: Not reported
Additional Code 4: Not reported
Additional Code 5: Not reported

Shipment Date: 19950407
Creation Date: 3/29/1996 0:00:00
Receipt Date: 19950407
Manifest ID: 93628633
Trans EPA ID: CAD000083121
Trans Name: Not reported
Trans 2 EPA ID: Not reported
Trans 2 Name: Not reported
TSDF EPA ID: CAD000633164
Trans Name: Not reported
TSDF Alt EPA ID: CAD000633164
TSDF Alt Name: Not reported
CA Waste Code: 611 - Contaminated soil from site clean-ups
RCRA Code: U210
Disposal Method: D80 - Disposal, Land Fill
Quantity Tons: 22
Waste Quantity: 44000
Quantity Unit: P
Additional Code 1: Not reported
Additional Code 2: Not reported
Additional Code 3: Not reported
Additional Code 4: Not reported
Additional Code 5: Not reported

Shipment Date: 19950407
Creation Date: 3/29/1996 0:00:00
Receipt Date: 19950407
Manifest ID: 93628634
Trans EPA ID: CAD000083121
Trans Name: Not reported
Trans 2 EPA ID: Not reported
Trans 2 Name: Not reported
TSDF EPA ID: CAD000633164
Trans Name: Not reported
TSDF Alt EPA ID: CAD000633164

Map ID
Direction
Distance
Elevation

MAP FINDINGS

Site

Database(s)

EDR ID Number
EPA ID Number

LOCKHEED MARTIN CORPORATION (Continued)

S113016997

TSDF Alt Name: Not reported
CA Waste Code: 611 - Contaminated soil from site clean-ups
RCRA Code: U210
Disposal Method: D80 - Disposal, Land Fill
Quantity Tons: 15.1704
Waste Quantity: 18
Quantity Unit: Y
Additional Code 1: Not reported
Additional Code 2: Not reported
Additional Code 3: Not reported
Additional Code 4: Not reported
Additional Code 5: Not reported

Shipment Date: 19950407
Creation Date: 3/29/1996 0:00:00
Receipt Date: 19950407
Manifest ID: 93628631
Trans EPA ID: CAD000083121
Trans Name: Not reported
Trans 2 EPA ID: Not reported
Trans 2 Name: Not reported
TSDF EPA ID: CAD000633164
Trans Name: Not reported
TSDF Alt EPA ID: CAD000633164
TSDF Alt Name: Not reported
CA Waste Code: 611 - Contaminated soil from site clean-ups
RCRA Code: U210
Disposal Method: D80 - Disposal, Land Fill
Quantity Tons: 22
Waste Quantity: 44000
Quantity Unit: P
Additional Code 1: Not reported
Additional Code 2: Not reported
Additional Code 3: Not reported
Additional Code 4: Not reported
Additional Code 5: Not reported

HWTS:

Name: LOCKHEED MARTIN CORPORATION
Address: B76-76A 2311 N HOLLYWOOD WY
Address 2: Not reported
City,State,Zip: BURBANK, CA 915050000
EPA ID: CAD982504052
Inactive Date: 06/30/1998
Create Date: 06/29/1990
Last Act Date: 08/10/2004
Mailing Name: Not reported
Mailing Address: 2550 N HOLLYWOOD WAY STE 301
Mailing Address 2: Not reported
Mailing City,State,Zip: BURBANK, CA 915051055
Owner Name: LOCKHEED MARTIN CORPORATION
Owner Address: 6801 ROCKLEDGE DR
Owner Address 2: Not reported
Owner City,State,Zip: BETHESDA, MD 208170000
Contact Name: R N HELGERSON
Contact Address: INACTIVE PER VQ98 - BMI
Contact Address 2: Not reported

Map ID
Direction
Distance
Elevation

MAP FINDINGS

Site

Database(s)

EDR ID Number
EPA ID Number

LOCKHEED MARTIN CORPORATION (Continued)

S113016997

City,State,Zip: BURBANK, CA 915050000
NAICS:
EPA ID: CAD982504052
Create Date: 2002-03-14 16:36:27
NAICS Code: 3364
NAICS Description: Aerospace Product and Parts Manufacturing
Issued EPA ID Date: 1990-06-29 00:00:00
Inactive Date: 1998-06-30 00:00:00
Facility Name: LOCKHEED MARTIN CORPORATION
Facility Address: B76-76A 2311 N HOLLYWOOD WY
Facility Address 2: Not reported
Facility City: BURBANK
Facility County: 19
Facility State: CA
Facility Zip: 915050000

**A3
Target
Property**

**FRY'S ELECTRONICS
2311 N HOLLYWOOD WAY
BURBANK, CA 91505**

**CA HWTS S125545706
N/A**

Site 3 of 9 in cluster A

**Actual:
673 ft.**

HWTS:
Name: FRY'S ELECTRONICS
Address: 2311 N HOLLYWOOD WAY
Address 2: Not reported
City,State,Zip: BURBANK, CA 91505
EPA ID: CAL000449125
Inactive Date: Not reported
Create Date: 09/23/2019
Last Act Date: 09/25/2019
Mailing Name: Not reported
Mailing Address: 600 E BROKAW RD
Mailing Address 2: Not reported
Mailing City,State,Zip: SAN JOSE, CA 95112
Owner Name: FRY'S ELECTRONICS INC
Owner Address: 600 E BROKAW RD
Owner Address 2: Not reported
Owner City,State,Zip: SAN JOSE, CA 95112
Contact Name: CESAR PEREZ
Contact Address: 2311 N HOLLYWOOD WAY
Contact Address 2: Not reported
City,State,Zip: BURBANK, CA 91505
NAICS:
EPA ID: CAL000449125
Create Date: 2019-09-23 08:10:53
NAICS Code: 443142
NAICS Description: Electronics Stores
Issued EPA ID Date: 2019-09-23 08:10:53
Inactive Date: Not reported
Facility Name: FRY'S ELECTRONICS
Facility Address: 2311 N HOLLYWOOD WAY
Facility Address 2: Not reported
Facility City: BURBANK
Facility County: 19
Facility State: CA

Map ID
Direction
Distance
Elevation

MAP FINDINGS

Site

Database(s)

EDR ID Number
EPA ID Number

FRY'S ELECTRONICS (Continued)

S125545706

Facility Zip: 91505

A4
Target
Property

**2311 N HOLLYWOOD WAY
BURBANK, CA 91505**

RCRA NonGen / NLR

**1025875989
CAL000449125**

Site 4 of 9 in cluster A

Actual:
673 ft.

RCRA NonGen / NLR:

Date form received by agency: 2019-09-23 00:00:00.0

Facility name: Not reported

Facility address: 2311 N HOLLYWOOD WAY
BURBANK, CA 91505

EPA ID: CAL000449125

Mailing address: 600 E BROKAW RD
SAN JOSE, CA 95112

Contact: CESAR PEREZ

Contact address: 2311 N HOLLYWOOD WAY
BURBANK, CA 91505

Contact country: Not reported

Contact telephone: 818-526-8159

Contact email: CJP@I.FRYS.COM

EPA Region: 09

Classification: Non-Generator

Description: Handler: Non-Generators do not presently generate hazardous waste

Owner/Operator Summary:

Owner/operator name: CESAR PEREZ
Owner/operator address: 2311 N HOLLYWOOD WAY
BURBANK, CA 91505

Owner/operator country: Not reported

Owner/operator telephone: 818-526-8159

Owner/operator email: Not reported

Owner/operator fax: Not reported

Owner/operator extension: Not reported

Legal status: Other

Owner/Operator Type: Operator

Owner/Op start date: Not reported

Owner/Op end date: Not reported

Owner/operator name: FRY'S ELECTRONICS INC
Owner/operator address: 600 E BROKAW RD
SAN JOSE, CA 95112

Owner/operator country: Not reported

Owner/operator telephone: 408-487-4747

Owner/operator email: Not reported

Owner/operator fax: Not reported

Owner/operator extension: Not reported

Legal status: Other

Owner/Operator Type: Owner

Owner/Op start date: Not reported

Owner/Op end date: Not reported

Handler Activities Summary:

U.S. importer of hazardous waste: No

Mixed waste (haz. and radioactive): Not reported

Map ID
Direction
Distance
Elevation

MAP FINDINGS

Site

Database(s)

EDR ID Number
EPA ID Number

(Continued)

1025875989

Recycler of hazardous waste: No
Transporter of hazardous waste: No
Treater, storer or disposer of HW: No
Underground injection activity: No
On-site burner exemption: No
Furnace exemption: No
Used oil fuel burner: No
Used oil processor: No
User oil refiner: No
Used oil fuel marketer to burner: No
Used oil Specification marketer: No
Used oil transfer facility: No
Used oil transporter: No

Violation Status: No violations found

A5 **LOCKHEED PLANT A-1 SOUTH**
Target **2311 NORTH HOLLYWOOD WAY**
Property **BURBANK, CA 91520**

CA CDL **S107531356**
CA ENF **N/A**

Site 5 of 9 in cluster A

Actual:
673 ft.

CDL:
Name: Not reported
Address: 2311 HOLLYWOOD WAY
City,State,Zip: BURBANK, CA 91503
Facility ID: 2003-05-049
Date: 05/09/2003
Labtype: Mobile Lab
Lab Type: Mobile Lab (M) - location where illegal drug lab equipment and materials were found in a vehicle or other mode of transport.

ENF:
Name: LOCKHEED PLANT A-1 SOUTH
Address: 2311 NORTH HOLLYWOOD WAY
City,State,Zip: BURBANK, CA 91520
Region: 4
Facility Id: 238491
Agency Name: Lockheed Martin Corp
Place Type: Facility
Place Subtype: Not reported
Facility Type: Industrial
Agency Type: Privately-Owned Business
Of Agencies: 1
Place Latitude: Not reported
Place Longitude: Not reported
SIC Code 1: Not reported
SIC Desc 1: Not reported
SIC Code 2: Not reported
SIC Desc 2: Not reported
SIC Code 3: Not reported
SIC Desc 3: Not reported
NAICS Code 1: Not reported
NAICS Desc 1: Not reported
NAICS Code 2: Not reported
NAICS Desc 2: Not reported
NAICS Code 3: Not reported
NAICS Desc 3: Not reported

Map ID
Direction
Distance
Elevation

MAP FINDINGS

Site

Database(s)

EDR ID Number
EPA ID Number

LOCKHEED PLANT A-1 SOUTH (Continued)

S107531356

# Of Places:	1
Source Of Facility:	Reg Meas
Design Flow:	Not reported
Threat To Water Quality:	Not reported
Complexity:	Not reported
Pretreatment:	Not reported
Facility Waste Type:	Not reported
Facility Waste Type 2:	Not reported
Facility Waste Type 3:	Not reported
Facility Waste Type 4:	Not reported
Program:	WIP
Program Category1:	MONITORING
Program Category2:	MONITORING
# Of Programs:	1
WDID:	4WIP1040675
Reg Measure Id:	152411
Reg Measure Type:	Unregulated
Region:	4
Order #:	Not reported
Npdes# CA#:	Not reported
Major-Minor:	Not reported
Npdes Type:	Not reported
Reclamation:	Not reported
Dredge Fill Fee:	Not reported
301H:	Not reported
Application Fee Amt Received:	Not reported
Status:	Historical
Status Date:	06/17/2005
Effective Date:	Not reported
Expiration/Review Date:	Not reported
Termination Date:	Not reported
WDR Review - Amend:	Not reported
WDR Review - Revise/Renew:	Not reported
WDR Review - Rescind:	Not reported
WDR Review - No Action Required:	Not reported
WDR Review - Pending:	Not reported
WDR Review - Planned:	Not reported
Status Enrollee:	N
Individual/General:	Not reported
Fee Code:	Not reported
Direction/Voice:	Passive
Enforcement Id(EID):	225992
Region:	4
Order / Resolution Number:	R4-1987-161
Enforcement Action Type:	Clean-up and Abatement Order
Effective Date:	12/17/1987
Adoption/Issuance Date:	Not reported
Achieve Date:	Not reported
Termination Date:	Not reported
ACL Issuance Date:	Not reported
EPL Issuance Date:	Not reported
Status:	Historical
Title:	CAO 87-161 - 4WIP1040675
Description:	Not reported
Program:	WIP
Latest Milestone Completion Date:	Not reported
# Of Programs1:	1

Map ID
Direction
Distance
Elevation

MAP FINDINGS

Site

Database(s)

EDR ID Number
EPA ID Number

LOCKHEED PLANT A-1 SOUTH (Continued)

S107531356

Total Assessment Amount:	0
Initial Assessed Amount:	0
Liability \$ Amount:	0
Project \$ Amount:	0
Liability \$ Paid:	0
Project \$ Completed:	0
Total \$ Paid/Completed Amount:	0
Name:	LOCKHEED PLANT A-1 SOUTH
Address:	2311 NORTH HOLLYWOOD WAY
City,State,Zip:	BURBANK, CA 91520
Region:	4
Facility Id:	238491
Agency Name:	Lockheed Martin Corp
Place Type:	Facility
Place Subtype:	Not reported
Facility Type:	Industrial
Agency Type:	Privately-Owned Business
# Of Agencies:	1
Place Latitude:	Not reported
Place Longitude:	Not reported
SIC Code 1:	Not reported
SIC Desc 1:	Not reported
SIC Code 2:	Not reported
SIC Desc 2:	Not reported
SIC Code 3:	Not reported
SIC Desc 3:	Not reported
NAICS Code 1:	Not reported
NAICS Desc 1:	Not reported
NAICS Code 2:	Not reported
NAICS Desc 2:	Not reported
NAICS Code 3:	Not reported
NAICS Desc 3:	Not reported
# Of Places:	1
Source Of Facility:	Reg Meas
Design Flow:	Not reported
Threat To Water Quality:	Not reported
Complexity:	Not reported
Pretreatment:	Not reported
Facility Waste Type:	Not reported
Facility Waste Type 2:	Not reported
Facility Waste Type 3:	Not reported
Facility Waste Type 4:	Not reported
Program:	WIP
Program Category1:	MONITORING
Program Category2:	MONITORING
# Of Programs:	1
WDID:	4WIP1040675
Reg Measure Id:	152411
Reg Measure Type:	Unregulated
Region:	4
Order #:	Not reported
Npdes# CA#:	Not reported
Major-Minor:	Not reported
Npdes Type:	Not reported
Reclamation:	Not reported
Dredge Fill Fee:	Not reported

Map ID
 Direction
 Distance
 Elevation

MAP FINDINGS

Site

Database(s)

EDR ID Number
 EPA ID Number

LOCKHEED PLANT A-1 SOUTH (Continued)

S107531356

301H:	Not reported
Application Fee Amt Received:	Not reported
Status:	Historical
Status Date:	06/17/2005
Effective Date:	Not reported
Expiration/Review Date:	Not reported
Termination Date:	Not reported
WDR Review - Amend:	Not reported
WDR Review - Revise/Renew:	Not reported
WDR Review - Rescind:	Not reported
WDR Review - No Action Required:	Not reported
WDR Review - Pending:	Not reported
WDR Review - Planned:	Not reported
Status Enrollee:	N
Individual/General:	Not reported
Fee Code:	Not reported
Direction/Voice:	Passive
Enforcement Id(EID):	221262
Region:	4
Order / Resolution Number:	13267 Letter
Enforcement Action Type:	13267 Letter
Effective Date:	11/29/2000
Adoption/Issuance Date:	Not reported
Achieve Date:	Not reported
Termination Date:	11/29/2000
ACL Issuance Date:	Not reported
EPL Issuance Date:	Not reported
Status:	Historical
Title:	Enforcement - 4WIP1040675
Description:	Not reported
Program:	WIP
Latest Milestone Completion Date:	Not reported
# Of Programs1:	1
Total Assessment Amount:	0
Initial Assessed Amount:	0
Liability \$ Amount:	0
Project \$ Amount:	0
Liability \$ Paid:	0
Project \$ Completed:	0
Total \$ Paid/Completed Amount:	0

A6
Target
Property

LOCKHEED PLANT A1-SOUTH
2311 N. HOLLYWOOD WAY.
BURBANK, CA 91505

FINDS 1023335480
N/A

Site 6 of 9 in cluster A

Actual:
673 ft.

FINDS:
 Registry ID: 110066305162
 Facility URL: http://ofmpub.epa.gov/enviro/fii_query_detail.disp_program_facility?p_registry_id=110066305162

Environmental Interest/Information System:
 STATE MASTER

Click this hyperlink while viewing on your computer to access additional FINDS: detail in the EDR Site Report.

Map ID
Direction
Distance
Elevation

MAP FINDINGS

Site

Database(s)

EDR ID Number
EPA ID Number

A7
Target
Property
GORT LIMITED
2311 NORTH HOLLYWOOD WAY
BURBANK, CA 91505

CA HAZNET **S112870266**
CA HWTS **N/A**

Site 7 of 9 in cluster A

Actual:
673 ft.

HAZNET:
Name: GORT LIMITED
Address: 2311 NORTH HOLLYWOOD WAY
Address 2: Not reported
City,State,Zip: BURBANK, CA 915050000
Contact: GARY GRAUMANN/PARTNER
Telephone: 4153279200
Mailing Name: Not reported
Mailing Address: PO BOX 7458

Year: 1996
Gepaid: CAC001158224
TSD EPA ID: CAD009007626
CA Waste Code: 151 - Asbestos containing waste
Disposal Method: D80 - Disposal, Land Fill
Tons: 8.428

Additional Info:

Year: 1996
Gen EPA ID: CAC001158224

Shipment Date: 19960221
Creation Date: 10/10/1996 0:00:00
Receipt Date: 19960222
Manifest ID: 95271595
Trans EPA ID: CAD981455520
Trans Name: Not reported
Trans 2 EPA ID: Not reported
Trans 2 Name: Not reported
TSD EPA ID: CAD009007626
Trans Name: Not reported
TSD EPA ID: Not reported
TSD Alt Name: Not reported
CA Waste Code: 151 - Asbestos-containing waste
RCRA Code: Not reported
Disposal Method: D80 - Disposal, Land Fill
Quantity Tons: 8.428
Waste Quantity: 10
Quantity Unit: Y
Additional Code 1: Not reported
Additional Code 2: Not reported
Additional Code 3: Not reported
Additional Code 4: Not reported
Additional Code 5: Not reported

HWTS:

Name: GORT LIMITED
Address: 2311 NORTH HOLLYWOOD WAY
Address 2: Not reported
City,State,Zip: BURBANK, CA 915050000
EPA ID: CAC001158224

Map ID
Direction
Distance
Elevation

MAP FINDINGS

Site

Database(s)

EDR ID Number
EPA ID Number

GORT LIMITED (Continued)

S112870266

Inactive Date: 10/25/2000
Create Date: 02/20/1996
Last Act Date: 10/25/2000
Mailing Name: Not reported
Mailing Address: PO BOX 7458
Mailing Address 2: Not reported
Mailing City,State,Zip: MENLO PARK, CA 942060000
Owner Name: GARY GRAUMANN
Owner Address: PO BOX 7458
Owner Address 2: Not reported
Owner City,State,Zip: MENLO PARK, CA 942060000
Contact Name: GARY GRAUMANN/PARTNER
Contact Address: PO BOX 7458
Contact Address 2: Not reported
City,State,Zip: MENLO PARK, CA 942060000

A8
Target
Property

FRY'S ELECTRONICS
2311 N HOLLYWOOD WAY
BURBANK, CA 91505

ECHO 1025934643
N/A

Site 8 of 9 in cluster A

Actual:
673 ft.

ECHO:
Envid: 1025934643
Registry ID: 110070632996
DFR URL: <http://echo.epa.gov/detailed-facility-report?fid=110070632996>
Name: FRY'S ELECTRONICS
Address: 2311 N HOLLYWOOD WAY
City,State,Zip: BURBANK, CA 91505

A9
Target
Property

LOCKHEED PLANE A-1 SOUTH
2311 N HOLLYWOOD WAY
BURBANK, CA 91505

CA CPS-SLIC S101587292
CA CERS HAZ WASTE N/A
CA SWEEPS UST
CA FID UST
CA WIP
CA CERS

Site 9 of 9 in cluster A

Actual:
673 ft.

CPS-SLIC:
Name: LOCKHEED PLANT A1-SOUTH
Address: 2311 N. HOLLYWOOD WAY.
City,State,Zip: BURBANK, CA 91505
Region: STATE
Facility Status: Open - Remediation
Status Date: 05/24/1995
Global Id: SL603798615
Lead Agency: LOS ANGELES RWQCB (REGION 4)
Lead Agency Case Number: Not reported
Latitude: 34.1906787251624
Longitude: -118.349660681229
Case Type: Cleanup Program Site
Case Worker: Not reported
Local Agency: Not reported
RB Case Number: 104.0675
File Location: Regional Board
Potential Media Affected: Aquifer used for drinking water supply
Potential Contaminants of Concern: Not reported

Map ID
Direction
Distance
Elevation

MAP FINDINGS

Site

Database(s)

EDR ID Number
EPA ID Number

LOCKHEED PLANE A-1 SOUTH (Continued)

S101587292

Site History: Remediation completed.

[Click here to access the California GeoTracker records for this facility:](#)

CERS HAZ WASTE:

Name: FRY'S ELECTRONICS
Address: 2311 N HOLLYWOOD WAY
City,State,Zip: BURBANK, CA 91505
Site ID: 518728
CERS ID: 10784380
CERS Description: Hazardous Waste Generator

SWEEPS UST:

Name: LOCKHEED PLANE A-1 SOUTH
Address: 2311 N HOLLYWOOD WAY
City: BURBANK
Status: Active
Comp Number: 780000
Number: 5
Board Of Equalization: 44-008232
Referral Date: 06-26-92
Action Date: 06-26-92
Created Date: 06-26-92
Owner Tank Id: Not reported
SWRCB Tank Id: Not reported
Tank Status: Not reported
Capacity: Not reported
Active Date: Not reported
Tank Use: Not reported
STG: Not reported
Content: Not reported
Number Of Tanks: Not reported

Name: LOCKHEED PLANE A-1 SOUTH
Address: 2311 N HOLLYWOOD WAY
City: BURBANK
Status: Not reported
Comp Number: 780000
Number: Not reported
Board Of Equalization: 44-008232
Referral Date: Not reported
Action Date: Not reported
Created Date: Not reported
Owner Tank Id: Not reported
SWRCB Tank Id: 19-007-780000-000002
Tank Status: Not reported
Capacity: 12000
Active Date: Not reported
Tank Use: M.V. FUEL
STG: PRODUCT
Content: REG UNLEADED
Number Of Tanks: 4

Name: LOCKHEED PLANE A-1 SOUTH
Address: 2311 N HOLLYWOOD WAY
City: BURBANK

Map ID
Direction
Distance
Elevation

MAP FINDINGS

Site

Database(s)

EDR ID Number
EPA ID Number

LOCKHEED PLANE A-1 SOUTH (Continued)

S101587292

Status: Not reported
Comp Number: 780000
Number: Not reported
Board Of Equalization: 44-008232
Referral Date: Not reported
Action Date: Not reported
Created Date: Not reported
Owner Tank Id: Not reported
SWRCB Tank Id: 19-007-780000-000003
Tank Status: Not reported
Capacity: 12000
Active Date: Not reported
Tank Use: M.V. FUEL
STG: PRODUCT
Content: REG UNLEADED
Number Of Tanks: Not reported

Name: LOCKHEED PLANE A-1 SOUTH
Address: 2311 N HOLLYWOOD WAY
City: BURBANK
Status: Not reported
Comp Number: 780000
Number: Not reported
Board Of Equalization: 44-008232
Referral Date: Not reported
Action Date: Not reported
Created Date: Not reported
Owner Tank Id: Not reported
SWRCB Tank Id: 19-007-780000-000004
Tank Status: Not reported
Capacity: 12000
Active Date: Not reported
Tank Use: M.V. FUEL
STG: PRODUCT
Content: DIESEL
Number Of Tanks: Not reported

Name: LOCKHEED PLANE A-1 SOUTH
Address: 2311 N HOLLYWOOD WAY
City: BURBANK
Status: Not reported
Comp Number: 780000
Number: Not reported
Board Of Equalization: 44-008232
Referral Date: Not reported
Action Date: Not reported
Created Date: Not reported
Owner Tank Id: Not reported
SWRCB Tank Id: 19-007-780000-000010
Tank Status: Not reported
Capacity: 12000
Active Date: Not reported
Tank Use: CHEMICAL
STG: PRODUCT
Content: PERPERCHLORO
Number Of Tanks: Not reported

Map ID
Direction
Distance
Elevation

MAP FINDINGS

Site

Database(s)

EDR ID Number
EPA ID Number

LOCKHEED PLANE A-1 SOUTH (Continued)

S101587292

CA FID UST:

Facility ID: 19055205
Regulated By: UTNKA
Regulated ID: CAD982504
Cortese Code: Not reported
SIC Code: Not reported
Facility Phone: Not reported
Mail To: Not reported
Mailing Address: 2550 N HOLLYWOOD WAY
Mailing Address 2: Not reported
Mailing City,St,Zip: BURBANK 91505
Contact: Not reported
Contact Phone: Not reported
DUNs Number: Not reported
NPDES Number: Not reported
EPA ID: Not reported
Comments: Not reported
Status: Active

WIP:

Name: LOCKHEED PLANT A1-SOUTH
Address: 2311 N Hollywood Way
City,State,Zip: BURBANK, CA 91505
Region: 4
File Number: 104.0675
File Status: Active
Staff: ACARLOS
Facility Suite: Not reported

CERS:

Name: LOCKHEED PLANT A1-SOUTH
Address: 2311 N. HOLLYWOOD WAY.
City,State,Zip: BURBANK, CA 91505
Site ID: 214238
CERS ID: SL603798615
CERS Description: Cleanup Program Site

Affiliation:

Affiliation Type Desc: Regional Board Caseworker
Entity Name: Anita FANG - LOS ANGELES RWQCB (REGION 4)
Entity Title: Not reported
Affiliation Address: 320 West 4th Street, Suite 200
Affiliation City: LOS ANGELES
Affiliation State: CA
Affiliation Country: Not reported
Affiliation Zip: Not reported
Affiliation Phone: 2135766730

Map ID
Direction
Distance
Elevation

MAP FINDINGS

Site

Database(s)

EDR ID Number
EPA ID Number

NPL
Region
SSE
1/2-1
5145 ft.

**SAN FERNANDO VALLEY (AREA 2)
CRYSTAL SPRINGS WELLFIELD AREA
GLENDALE, CA 91209**

NPL 1000710134
SEMS CAD980894901
US ENG CONTROLS
CA ENVIROSTOR
CA HIST Cal-Sites
ROD
PRP
ICIS
FINDS
ECHO
CA Cortese

NPL:

Name: SAN FERNANDO VALLEY (AREA 2)
Address: CRYSTAL SPRINGS WELLFIELD AREA
City,State,Zip: GLENDALE, CA 91209
EPA ID: CAD980894901
EPA Region: 9
Federal: N
Final Date: 1986-06-10 00:00:00
Site ID: 902252
Latitude: 34.163139000000001
Site Score: 42.240000000000002
Longitude: -118.286

NPL:

EPA ID: CAD980894901
NPL Status: Currently on the Final NPL
Category Description: Depth To Aquifer-<= 10 Feet
Category Value: 1

EPA ID: CAD980894901
NPL Status: Currently on the Final NPL
Category Description: Distance To Nearest Population-> 0 And <= 1/4 Mile
Category Value: 10

NPL:

EPA ID: CAD980894901
Site ID: 0902252
Site Status: F
Federal Site: N
EPA Region: 09
Date Proposed: 10/15/84
Date Deleted: Not reported
Date Finalized: 06/10/86

NPL:

EPA ID: CAD980894901
NPL Status: Currently on the Final NPL
Substance ID: Not reported
Substance: Not reported
CAS #: Not reported
Pathway: Not reported
Scoring: Not reported

EPA ID: CAD980894901
NPL Status: Currently on the Final NPL
Substance ID: U044
Substance: CHLOROFORM

Map ID
 Direction
 Distance
 Elevation

MAP FINDINGS

EDR ID Number
 EPA ID Number

SAN FERNANDO VALLEY (AREA 2) (Continued)

1000710134

CAS #: 67-66-3
 Pathway: GROUND WATER PATHWAY
 Scoring: 4

EPA ID: CAD980894901
 NPL Status: Currently on the Final NPL
 Substance ID: U210
 Substance: TETRACHLOROETHENE
 CAS #: 127-18-4
 Pathway: GROUND WATER PATHWAY
 Scoring: 2

EPA ID: CAD980894901
 NPL Status: Currently on the Final NPL
 Substance ID: U228
 Substance: TRICHLOROETHYLENE (TCE)
 CAS #: 79-01-6
 Pathway: GROUND WATER PATHWAY
 Scoring: 2

NPL:

EPA ID: CAD980894901
 Summary: Conditions at proposal (October 15, 1984): San Fernando Valley Area 2) is an area of contaminated ground water located in the vicinity of the Crystal Springs Well Field in the Cities of Los Angeles and Glendale, Los Angeles County, Californi

EPA ID: CAD980894901
 Summary: a. This area is part of the San Fernando Valley Basin, a natural underground reservoir that represents an important source of drinking water for at least 3 million people in the Los Angeles metropolitan area. The contaminated ground water, wh

EPA ID: CAD980894901
 Summary: ich underlies an area of approximately 6,680 acres, contains trichloroethylene (TCE) and perchloroethylene (PCE), according to tests conducted by the California Department of Health Services, as well as numerous local government agencies. The S

EPA ID: CAD980894901
 Summary: tate s recommended drinking water guidelines for TCE and PCE (5 and 4 parts per billion respectively) are exceeded in a number of public wells in this area. To alleviate this contamination, wells are either taken out of service or blended with

EPA ID: CAD980894901
 Summary: water from clean sources to ensure that the public receives water with TCE/PCE concentrations below the State s guidelines. Status (June 10, 1986): EPA and the Los Angeles Department of Water and Power are entering into a cooperative agr

EPA ID: CAD980894901
 Summary: eement for a remedial investigation of the San Fernando Valley Basin and a feasibility study targeted at Area 1, the most contaminated area. The RI is scheduled to begin in early 1986.

Map ID
Direction
Distance
Elevation

MAP FINDINGS

Site

Database(s)

EDR ID Number
EPA ID Number

SAN FERNANDO VALLEY (AREA 2) (Continued)

1000710134

NPL:

EPA ID: CAD980894901
NPL Status: Final
Proposed Date: 10/15/1984
Final Date: 06/10/1986
Deleted Date: Not reported

NPL:

EPA ID: CAD980894901
NPL Name: SAN FERNANDO VALLEY (AREA 2)

SEMS:

Site ID: 0902252
EPA ID: CAD980894901
Name: SAN FERNANDO VALLEY (AREA 2)
Address: CRYSTAL SPRINGS WELLFIELD AREA
Address 2: Not reported
City,State,Zip: GLENDALE, CA 91209
Cong District: 27,28
FIPS Code: 06037
Latitude: 34.163139
Longitude: -118.286000
FF: N
NPL: Currently on the Final NPL
Non NPL Status: Not reported

SEMS Detail:

Region: 09
Site ID: 0902252
EPA ID: CAD980894901
Site Name: SAN FERNANDO VALLEY (AREA 2)
NPL: F
FF: N
OU: 02
Action Code: RO
Action Name: ROD
SEQ: 3
Start Date: 1993-06-18 04:00:00
Finish Date: 6/18/1993 4:00:00 AM
Qual: Not reported
Current Action Lead: EPA Perf

Region: 09
Site ID: 0902252
EPA ID: CAD980894901
Site Name: SAN FERNANDO VALLEY (AREA 2)
NPL: F
FF: N
OU: 00
Action Code: FE
Action Name: 5 YEAR
SEQ: 2
Start Date: 2013-09-30 04:00:00
Finish Date: 9/30/2013 4:00:00 AM
Qual: Not reported

Map ID
Direction
Distance
Elevation

MAP FINDINGS

Site

Database(s)

EDR ID Number
EPA ID Number

SAN FERNANDO VALLEY (AREA 2) (Continued)

1000710134

Current Action Lead:	EPA Perf
Region:	09
Site ID:	0902252
EPA ID:	CAD980894901
Site Name:	SAN FERNANDO VALLEY (AREA 2)
NPL:	F
FF:	N
OU:	00
Action Code:	FE
Action Name:	5 YEAR
SEQ:	1
Start Date:	2008-01-25 05:00:00
Finish Date:	9/30/2008 4:00:00 AM
Qual:	Not reported
Current Action Lead:	EPA Perf
Region:	09
Site ID:	0902252
EPA ID:	CAD980894901
Site Name:	SAN FERNANDO VALLEY (AREA 2)
NPL:	F
FF:	N
OU:	04
Action Code:	RV
Action Name:	RMVL
SEQ:	1
Start Date:	2010-02-23 05:00:00
Finish Date:	4/30/2010 4:00:00 AM
Qual:	S
Current Action Lead:	EPA Perf
Region:	09
Site ID:	0902252
EPA ID:	CAD980894901
Site Name:	SAN FERNANDO VALLEY (AREA 2)
NPL:	F
FF:	N
OU:	04
Action Code:	RS
Action Name:	RV ASSESS
SEQ:	2
Start Date:	2010-02-23 05:00:00
Finish Date:	4/30/2010 4:00:00 AM
Qual:	Not reported
Current Action Lead:	EPA Perf
Region:	09
Site ID:	0902252
EPA ID:	CAD980894901
Site Name:	SAN FERNANDO VALLEY (AREA 2)
NPL:	F
FF:	N
OU:	04
Action Code:	RI
Action Name:	RI
SEQ:	1

Map ID
Direction
Distance
Elevation

MAP FINDINGS

Site

Database(s)

EDR ID Number
EPA ID Number

SAN FERNANDO VALLEY (AREA 2) (Continued)

1000710134

Start Date: 2011-09-27 04:00:00
Finish Date: 1/15/2016 5:00:00 AM
Qual: Not reported
Current Action Lead: EPA Perf

Region: 09
Site ID: 0902252
EPA ID: CAD980894901
Site Name: SAN FERNANDO VALLEY (AREA 2)
NPL: F
FF: N
OU: 04
Action Code: FS
Action Name: FS
SEQ: 1
Start Date: 2016-01-16 05:00:00
Finish Date: 8/30/2016 5:00:00 AM
Qual: Not reported
Current Action Lead: EPA Perf

Region: 09
Site ID: 0902252
EPA ID: CAD980894901
Site Name: SAN FERNANDO VALLEY (AREA 2)
NPL: F
FF: N
OU: 00
Action Code: MA
Action Name: ST COOP
SEQ: 1
Start Date: 2012-03-21 04:00:00
Finish Date: Not reported
Qual: Not reported
Current Action Lead: EPA Perf

Region: 09
Site ID: 0902252
EPA ID: CAD980894901
Site Name: SAN FERNANDO VALLEY (AREA 2)
NPL: F
FF: N
OU: 00
Action Code: MA
Action Name: ST COOP
SEQ: 2
Start Date: 2012-03-21 04:00:00
Finish Date: Not reported
Qual: Not reported
Current Action Lead: EPA Perf

Region: 09
Site ID: 0902252
EPA ID: CAD980894901
Site Name: SAN FERNANDO VALLEY (AREA 2)
NPL: F
FF: N
OU: 00

Map ID
Direction
Distance
Elevation

MAP FINDINGS

Site

Database(s)

EDR ID Number
EPA ID Number

SAN FERNANDO VALLEY (AREA 2) (Continued)

1000710134

Action Code: CR
Action Name: CI
SEQ: 4
Start Date: 2008-03-10 04:00:00
Finish Date: Not reported
Qual: Not reported
Current Action Lead: EPA Perf

Region: 09
Site ID: 0902252
EPA ID: CAD980894901
Site Name: SAN FERNANDO VALLEY (AREA 2)
NPL: F
FF: N
OU: 00
Action Code: NF
Action Name: NPL FINL
SEQ: 1
Start Date: 1986-06-10 04:00:00
Finish Date: 6/10/1986 4:00:00 AM
Qual: Not reported
Current Action Lead: EPA Perf

Region: 09
Site ID: 0902252
EPA ID: CAD980894901
Site Name: SAN FERNANDO VALLEY (AREA 2)
NPL: F
FF: N
OU: 00
Action Code: TA
Action Name: TECH ASSIST
SEQ: 1
Start Date: 1985-09-30 05:00:00
Finish Date: Not reported
Qual: Not reported
Current Action Lead: EPA Perf

Region: 09
Site ID: 0902252
EPA ID: CAD980894901
Site Name: SAN FERNANDO VALLEY (AREA 2)
NPL: F
FF: N
OU: 00
Action Code: NP
Action Name: PROPOSED
SEQ: 1
Start Date: 1984-10-15 05:00:00
Finish Date: 10/15/1984 5:00:00 AM
Qual: Not reported
Current Action Lead: EPA Perf

Region: 09
Site ID: 0902252
EPA ID: CAD980894901
Site Name: SAN FERNANDO VALLEY (AREA 2)

Map ID
Direction
Distance
Elevation

MAP FINDINGS

Site

Database(s)

EDR ID Number
EPA ID Number

SAN FERNANDO VALLEY (AREA 2) (Continued)

1000710134

NPL: F
FF: N
OU: 00
Action Code: FE
Action Name: 5 YEAR
SEQ: 3
Start Date: 2017-10-27 04:00:00
Finish Date: 9/21/2018 5:00:00 AM
Qual: Not reported
Current Action Lead: EPA Perf

Region: 09
Site ID: 0902252
EPA ID: CAD980894901
Site Name: SAN FERNANDO VALLEY (AREA 2)
NPL: F
FF: N
OU: 04
Action Code: AR
Action Name: ADMIN REC
SEQ: 1
Start Date: 2017-05-25 05:00:00
Finish Date: Not reported
Qual: Not reported
Current Action Lead: EPA Perf

Region: 09
Site ID: 0902252
EPA ID: CAD980894901
Site Name: SAN FERNANDO VALLEY (AREA 2)
NPL: F
FF: N
OU: 00
Action Code: RS
Action Name: RV ASSESS
SEQ: 1
Start Date: 1991-06-17 04:00:00
Finish Date: 6/17/1991 4:00:00 AM
Qual: Not reported
Current Action Lead: EPA Perf

Region: 09
Site ID: 0902252
EPA ID: CAD980894901
Site Name: SAN FERNANDO VALLEY (AREA 2)
NPL: F
FF: N
OU: 03
Action Code: RO
Action Name: ROD
SEQ: 2
Start Date: 1993-06-18 04:00:00
Finish Date: 6/18/1993 4:00:00 AM
Qual: Not reported
Current Action Lead: EPA Perf

Region: 09

Map ID
Direction
Distance
Elevation

MAP FINDINGS

Site

Database(s)

EDR ID Number
EPA ID Number

SAN FERNANDO VALLEY (AREA 2) (Continued)

1000710134

Site ID: 0902252
EPA ID: CAD980894901
Site Name: SAN FERNANDO VALLEY (AREA 2)
NPL: F
FF: N
OU: 00
Action Code: CR
Action Name: CI
SEQ: 3
Start Date: 1989-09-25 04:00:00
Finish Date: Not reported
Qual: Not reported
Current Action Lead: EPA Perf

Region: 09
Site ID: 0902252
EPA ID: CAD980894901
Site Name: SAN FERNANDO VALLEY (AREA 2)
NPL: F
FF: N
OU: 00
Action Code: CR
Action Name: CI
SEQ: 2
Start Date: 1985-03-18 06:00:00
Finish Date: 3/31/1985 6:00:00 AM
Qual: Not reported
Current Action Lead: EPA Perf

Region: 09
Site ID: 0902252
EPA ID: CAD980894901
Site Name: SAN FERNANDO VALLEY (AREA 2)
NPL: F
FF: N
OU: 00
Action Code: FP
Action Name: FPA
SEQ: 1
Start Date: 1984-08-23 05:00:00
Finish Date: Not reported
Qual: Not reported
Current Action Lead: EPA Perf

Region: 09
Site ID: 0902252
EPA ID: CAD980894901
Site Name: SAN FERNANDO VALLEY (AREA 2)
NPL: F
FF: N
OU: 01
Action Code: TA
Action Name: TECH ASSIST
SEQ: 2
Start Date: 2019-08-01 05:00:00
Finish Date: Not reported
Qual: Not reported

Map ID
Direction
Distance
Elevation

MAP FINDINGS

Site

Database(s)

EDR ID Number
EPA ID Number

SAN FERNANDO VALLEY (AREA 2) (Continued)

1000710134

Current Action Lead:	EPA Perf
Region:	09
Site ID:	0902252
EPA ID:	CAD980894901
Site Name:	SAN FERNANDO VALLEY (AREA 2)
NPL:	F
FF:	N
OU:	03
Action Code:	CO
Action Name:	RI/FS
SEQ:	4
Start Date:	2015-09-09 05:00:00
Finish Date:	Not reported
Qual:	Not reported
Current Action Lead:	EPA Perf
Region:	09
Site ID:	0902252
EPA ID:	CAD980894901
Site Name:	SAN FERNANDO VALLEY (AREA 2)
NPL:	F
FF:	N
OU:	03
Action Code:	BE
Action Name:	PRP RD
SEQ:	2
Start Date:	1994-05-01 04:00:00
Finish Date:	11/11/1996 5:00:00 AM
Qual:	Not reported
Current Action Lead:	EPA Ovrsght
Region:	09
Site ID:	0902252
EPA ID:	CAD980894901
Site Name:	SAN FERNANDO VALLEY (AREA 2)
NPL:	F
FF:	N
OU:	03
Action Code:	ME
Action Name:	PRP LR
SEQ:	1
Start Date:	2002-09-30 04:00:00
Finish Date:	8/22/2013 5:00:00 AM
Qual:	Not reported
Current Action Lead:	EPA Ovrsght
Region:	09
Site ID:	0902252
EPA ID:	CAD980894901
Site Name:	SAN FERNANDO VALLEY (AREA 2)
NPL:	F
FF:	N
OU:	04
Action Code:	BD
Action Name:	PRP RI/FS
SEQ:	1

Map ID
Direction
Distance
Elevation

MAP FINDINGS

Site

Database(s) EDR ID Number
EPA ID Number

SAN FERNANDO VALLEY (AREA 2) (Continued)

1000710134

Start Date: 2008-04-08 04:00:00
Finish Date: 4/8/2008 4:00:00 AM
Qual: Not reported
Current Action Lead: EPA Ovrsght

Region: 09
Site ID: 0902252
EPA ID: CAD980894901
Site Name: SAN FERNANDO VALLEY (AREA 2)
NPL: F
FF: N
OU: 03
Action Code: NK
Action Name: PRP FS
SEQ: 1
Start Date: 2010-08-09 04:00:00
Finish Date: 7/1/2013 5:00:00 AM
Qual: Not reported
Current Action Lead: EPA Ovrsght

Region: 09
Site ID: 0902252
EPA ID: CAD980894901
Site Name: SAN FERNANDO VALLEY (AREA 2)
NPL: F
FF: N
OU: 02
Action Code: BE
Action Name: PRP RD
SEQ: 1
Start Date: 1994-05-01 04:00:00
Finish Date: 11/11/1996 5:00:00 AM
Qual: Not reported
Current Action Lead: EPA Ovrsght

Region: 09
Site ID: 0902252
EPA ID: CAD980894901
Site Name: SAN FERNANDO VALLEY (AREA 2)
NPL: F
FF: N
OU: 03
Action Code: BF
Action Name: PRP RA
SEQ: 2
Start Date: 1997-10-17 04:00:00
Finish Date: 9/30/2002 4:00:00 AM
Qual: IR
Current Action Lead: EPA Ovrsght

Region: 09
Site ID: 0902252
EPA ID: CAD980894901
Site Name: SAN FERNANDO VALLEY (AREA 2)
NPL: F
FF: N
OU: 03

Map ID
Direction
Distance
Elevation

MAP FINDINGS

Site

Database(s)

EDR ID Number
EPA ID Number

SAN FERNANDO VALLEY (AREA 2) (Continued)

1000710134

Action Code: BF
Action Name: PRP RA
SEQ: 5
Start Date: 2013-08-22 05:00:00
Finish Date: Not reported
Qual: Not reported
Current Action Lead: EPA Ovrsght

Region: 09
Site ID: 0902252
EPA ID: CAD980894901
Site Name: SAN FERNANDO VALLEY (AREA 2)
NPL: F
FF: N
OU: 04
Action Code: NK
Action Name: PRP FS
SEQ: 2
Start Date: 2016-08-30 05:00:00
Finish Date: Not reported
Qual: Not reported
Current Action Lead: EPA Ovrsght

Region: 09
Site ID: 0902252
EPA ID: CAD980894901
Site Name: SAN FERNANDO VALLEY (AREA 2)
NPL: F
FF: N
OU: 01
Action Code: JF
Action Name: ECO RISK
SEQ: 1
Start Date: 1992-12-15 05:00:00
Finish Date: 12/15/1992 5:00:00 AM
Qual: Not reported
Current Action Lead: St Perf

Region: 09
Site ID: 0902252
EPA ID: CAD980894901
Site Name: SAN FERNANDO VALLEY (AREA 2)
NPL: F
FF: N
OU: 03
Action Code: CO
Action Name: RI/FS
SEQ: 3
Start Date: 1989-09-06 04:00:00
Finish Date: 6/18/1993 4:00:00 AM
Qual: Not reported
Current Action Lead: St Perf

Region: 09
Site ID: 0902252
EPA ID: CAD980894901
Site Name: SAN FERNANDO VALLEY (AREA 2)

Map ID
Direction
Distance
Elevation

MAP FINDINGS

Site

Database(s)

EDR ID Number
EPA ID Number

SAN FERNANDO VALLEY (AREA 2) (Continued)

1000710134

NPL:	F
FF:	N
OU:	01
Action Code:	ED
Action Name:	R/H ASMT
SEQ:	1
Start Date:	1992-12-15 05:00:00
Finish Date:	12/15/1992 5:00:00 AM
Qual:	Not reported
Current Action Lead:	St Perf
Region:	09
Site ID:	0902252
EPA ID:	CAD980894901
Site Name:	SAN FERNANDO VALLEY (AREA 2)
NPL:	F
FF:	N
OU:	00
Action Code:	DS
Action Name:	DISCVRY
SEQ:	1
Start Date:	1983-12-01 05:00:00
Finish Date:	12/1/1983 5:00:00 AM
Qual:	Not reported
Current Action Lead:	St Perf
Region:	09
Site ID:	0902252
EPA ID:	CAD980894901
Site Name:	SAN FERNANDO VALLEY (AREA 2)
NPL:	F
FF:	N
OU:	00
Action Code:	PA
Action Name:	PA
SEQ:	1
Start Date:	1984-04-01 06:00:00
Finish Date:	4/1/1984 6:00:00 AM
Qual:	H
Current Action Lead:	St Perf
Region:	09
Site ID:	0902252
EPA ID:	CAD980894901
Site Name:	SAN FERNANDO VALLEY (AREA 2)
NPL:	F
FF:	N
OU:	00
Action Code:	HR
Action Name:	HAZRANK
SEQ:	1
Start Date:	1984-04-01 06:00:00
Finish Date:	4/1/1984 6:00:00 AM
Qual:	Not reported
Current Action Lead:	St Perf
Region:	09

Map ID
Direction
Distance
Elevation

MAP FINDINGS

Site

Database(s)

EDR ID Number
EPA ID Number

SAN FERNANDO VALLEY (AREA 2) (Continued)

1000710134

Site ID: 0902252
EPA ID: CAD980894901
Site Name: SAN FERNANDO VALLEY (AREA 2)
NPL: F
FF: N
OU: 00
Action Code: SI
Action Name: SI
SEQ: 1
Start Date: 1984-04-01 06:00:00
Finish Date: 4/1/1984 6:00:00 AM
Qual: H
Current Action Lead: St Perf

Region: 09
Site ID: 0902252
EPA ID: CAD980894901
Site Name: SAN FERNANDO VALLEY (AREA 2)
NPL: F
FF: N
OU: 02
Action Code: CO
Action Name: RI/FS
SEQ: 2
Start Date: 1989-09-06 04:00:00
Finish Date: 6/18/1993 4:00:00 AM
Qual: Not reported
Current Action Lead: St Perf

Region: 09
Site ID: 0902252
EPA ID: CAD980894901
Site Name: SAN FERNANDO VALLEY (AREA 2)
NPL: F
FF: N
OU: 03
Action Code: BD
Action Name: PRP RI/FS
SEQ: 2
Start Date: 2014-03-31 04:00:00
Finish Date: Not reported
Qual: Not reported
Current Action Lead: Not reported

Site:

Name: SAN FERNANDO VALLEY (AREA 2)
Address: CRYSTAL SPRINGS WELLFIELD AREA
Address 2: Not reported
City,State,Zip: GLENDALE, CA 91209
Event Code: Not reported
Action Taken Date: 06/30/1993
EPA ID: CAD980894901
Site ID: 0902252
Action Name: RECORD OF DECISION
Action ID: 002
Operable Unit: 03

Map ID
Direction
Distance
Elevation

MAP FINDINGS

Site

Database(s)

EDR ID Number
EPA ID Number

SAN FERNANDO VALLEY (AREA 2) (Continued)

1000710134

Action Completion Date: 06/18/1993
Contaminated Media: Groundwater
Engineering Control: Extraction
Contact Name: Not reported
Contact Telephone: Not reported
Event: Not reported

Media:

Engineering Control: Extraction
EPA ID: CAD980894901
Contaminated Media: Groundwater
Site ID: 0902252
Action ID: 002
Action Completion Date: 06/18/1993
Operable Unit: 03
Action Name: RECORD OF DECISION
Action Taken Date: 06/30/1993
Event Code: Not reported
Contact Name: Not reported
Contact Telephone: Not reported
Event: Not reported

Engineering Control: Filtration
EPA ID: CAD980894901
Contaminated Media: Groundwater
Site ID: 0902252
Action ID: 002
Action Completion Date: 06/18/1993
Operable Unit: 03
Action Name: RECORD OF DECISION
Action Taken Date: 06/30/1993
Event Code: Not reported
Contact Name: Not reported
Contact Telephone: Not reported
Event: Not reported

Engineering Control: Monitoring
EPA ID: CAD980894901
Contaminated Media: Groundwater
Site ID: 0902252
Action ID: 002
Action Completion Date: 06/18/1993
Operable Unit: 03
Action Name: RECORD OF DECISION
Action Taken Date: 06/30/1993
Event Code: Not reported
Contact Name: Not reported
Contact Telephone: Not reported
Event: Not reported

Engineering Control: Reuse as Drinking Water
EPA ID: CAD980894901
Contaminated Media: Groundwater
Site ID: 0902252
Action ID: 002
Action Completion Date: 06/18/1993
Operable Unit: 03
Action Name: RECORD OF DECISION

Map ID
Direction
Distance
Elevation

MAP FINDINGS

Site

Database(s)

EDR ID Number
EPA ID Number

SAN FERNANDO VALLEY (AREA 2) (Continued)

1000710134

Action Taken Date:	06/30/1993
Event Code:	Not reported
Contact Name:	Not reported
Contact Telephone:	Not reported
Event:	Not reported
Engineering Control:	Treatment, (N.O.S.)
EPA ID:	CAD980894901
Contaminated Media:	Groundwater
Site ID:	0902252
Action ID:	002
Action Completion Date:	06/18/1993
Operable Unit:	03
Action Name:	RECORD OF DECISION
Action Taken Date:	06/30/1993
Event Code:	Not reported
Contact Name:	Not reported
Contact Telephone:	Not reported
Event:	Not reported
Engineering Control:	Air Stripping
EPA ID:	CAD980894901
Contaminated Media:	Groundwater
Site ID:	0902252
Action ID:	003
Action Completion Date:	06/18/1993
Operable Unit:	02
Action Name:	RECORD OF DECISION
Action Taken Date:	06/30/1993
Event Code:	Not reported
Contact Name:	Not reported
Contact Telephone:	Not reported
Event:	Not reported
Engineering Control:	Carbon Adsorption
EPA ID:	CAD980894901
Contaminated Media:	Groundwater
Site ID:	0902252
Action ID:	003
Action Completion Date:	06/18/1993
Operable Unit:	02
Action Name:	RECORD OF DECISION
Action Taken Date:	06/30/1993
Event Code:	Not reported
Contact Name:	Not reported
Contact Telephone:	Not reported
Event:	Not reported
Engineering Control:	Discharge
EPA ID:	CAD980894901
Contaminated Media:	Groundwater
Site ID:	0902252
Action ID:	003
Action Completion Date:	06/18/1993
Operable Unit:	02
Action Name:	RECORD OF DECISION
Action Taken Date:	06/30/1993

Map ID
Direction
Distance
Elevation

MAP FINDINGS

Site

Database(s)

EDR ID Number
EPA ID Number

SAN FERNANDO VALLEY (AREA 2) (Continued)

1000710134

Event Code: Not reported
Contact Name: Not reported
Contact Telephone: Not reported
Event: Not reported

Engineering Control: Extraction
EPA ID: CAD980894901
Contaminated Media: Groundwater
Site ID: 0902252
Action ID: 003
Action Completion Date: 06/18/1993
Operable Unit: 02
Action Name: RECORD OF DECISION
Action Taken Date: 06/30/1993
Event Code: Not reported
Contact Name: Not reported
Contact Telephone: Not reported
Event: Not reported

Engineering Control: Filtration
EPA ID: CAD980894901
Contaminated Media: Groundwater
Site ID: 0902252
Action ID: 003
Action Completion Date: 06/18/1993
Operable Unit: 02
Action Name: RECORD OF DECISION
Action Taken Date: 06/30/1993
Event Code: Not reported
Contact Name: Not reported
Contact Telephone: Not reported
Event: Not reported

Engineering Control: Liquid Phase Carbon Adsorption
EPA ID: CAD980894901
Contaminated Media: Groundwater
Site ID: 0902252
Action ID: 003
Action Completion Date: 06/18/1993
Operable Unit: 02
Action Name: RECORD OF DECISION
Action Taken Date: 06/30/1993
Event Code: Not reported
Contact Name: Not reported
Contact Telephone: Not reported
Event: Not reported

ENVIROSTOR:

Name: SAN FERNANDO VALLEY (AREA 2)
Address: CRYSTAL SPRINGS WELLFIELD AREA
City,State,Zip: GLENDALE, CA 91209
Facility ID: 19990012
Status: Active
Status Date: 01/01/1984
Site Code: 300127
Site Type: Federal Superfund

Map ID
Direction
Distance
Elevation

MAP FINDINGS

Site

Database(s)

EDR ID Number
EPA ID Number

SAN FERNANDO VALLEY (AREA 2) (Continued)

1000710134

Site Type Detailed: State Response or NPL
Acres: 7229
NPL: YES
Regulatory Agencies: SMBRP, RWQCB 4 - Los Angeles, US EPA
Lead Agency: US EPA
Program Manager: Laura Radke
Supervisor: Juli Propes
Division Branch: Cleanup Chatsworth
Assembly: 43
Senate: 25
Special Program: Not reported
Restricted Use: NO
Site Mgmt Req: NONE SPECIFIED
Funding: Responsible Party
Latitude: 34.1575
Longitude: -118.2847
APN: NONE SPECIFIED
Past Use: AEROSPACE MANUFACTURING/MAINTENANCE, MANUFACTURING - INDUSTRIAL MACHINERY, METAL FINISHING, METAL PLATING - CHROME, METAL PLATING - OTHER, RESEARCH - AEROSPACE
Potential COC: Tetrachloroethylene (PCE 1,1,1-Trichloroethane (TCA Trichloroethylene (TCE Chromium III Chromium VI
Confirmed COC: Tetrachloroethylene (PCE 1,1,1-Trichloroethane (TCA Trichloroethylene (TCE Chromium III Chromium VI
Potential Description: AQUI, SOIL
Alias Name: CRYSTAL SPRINGS AREA; GLENDALE OU
Alias Type: Alternate Name
Alias Name: SAN FERNANDO VALLEY GW BASIN AREA 2
Alias Type: Alternate Name
Alias Name: CAD980894901
Alias Type: CERCLIS ID
Alias Name: 110009267970
Alias Type: EPA (FRS #)
Alias Name: 300288/GLENDALE PLUME, AREA 2
Alias Type: Site Code - Historical
Alias Name: P31032
Alias Type: PCode
Alias Name: 300127
Alias Type: Project Code (Site Code)
Alias Name: 19990012
Alias Type: Envirostor ID Number
Completed Info:
Completed Area Name: PROJECT WIDE
Completed Sub Area Name: Not reported
Completed Document Type: Annual Oversight Cost Estimate
Completed Date: 09/20/2019
Comments: Not reported
Completed Area Name: PROJECT WIDE
Completed Sub Area Name: Not reported
Completed Document Type: Design/Implementation Workplan
Completed Date: 11/11/1996
Comments: Not reported
Completed Area Name: PROJECT WIDE
Completed Sub Area Name: Not reported
Completed Document Type: Remedial Action Plan

Map ID
Direction
Distance
Elevation

MAP FINDINGS

Site

Database(s)

EDR ID Number
EPA ID Number

SAN FERNANDO VALLEY (AREA 2) (Continued)

1000710134

Completed Date: 06/18/1993
Comments: Not reported

Completed Area Name: PROJECT WIDE
Completed Sub Area Name: Not reported
Completed Document Type: Remedial Investigation / Feasibility Study
Completed Date: 08/30/1992
Comments: Not reported

Completed Area Name: PROJECT WIDE
Completed Sub Area Name: Not reported
Completed Document Type: Remedial Investigation / Feasibility Study
Completed Date: 04/30/1992
Comments: Not reported

Completed Area Name: PROJECT WIDE
Completed Sub Area Name: Not reported
Completed Document Type: Remedial Investigation / Feasibility Study
Completed Date: 01/30/1992
Comments: Not reported

Completed Area Name: PROJECT WIDE
Completed Sub Area Name: Not reported
Completed Document Type: Public Participation Plan / Community Relations Plan
Completed Date: 04/30/1990
Comments: Not reported

Completed Area Name: PROJECT WIDE
Completed Sub Area Name: Not reported
Completed Document Type: 5 Year Review Reports
Completed Date: 03/08/2019
Comments: COMPLETED

Completed Area Name: PROJECT WIDE
Completed Sub Area Name: Not reported
Completed Document Type: Other Report
Completed Date: 05/10/2019
Comments: Not reported

Completed Area Name: PROJECT WIDE
Completed Sub Area Name: Not reported
Completed Document Type: Other Report
Completed Date: 06/10/2019
Comments: Not reported

Completed Area Name: PROJECT WIDE
Completed Sub Area Name: Not reported
Completed Document Type: Other Report
Completed Date: 09/10/2019
Comments: Not reported

Completed Area Name: PROJECT WIDE
Completed Sub Area Name: Not reported
Completed Document Type: Other Report
Completed Date: 08/08/2019
Comments: Not reported

Map ID
Direction
Distance
Elevation

MAP FINDINGS

Site

Database(s)

EDR ID Number
EPA ID Number

SAN FERNANDO VALLEY (AREA 2) (Continued)

1000710134

Completed Area Name: PROJECT WIDE
Completed Sub Area Name: Not reported
Completed Document Type: Remedy Constructed: Operating Properly & Successfully
Completed Date: 04/23/2001
Comments: City of Glendale assumes operation of the Glendale Water Treatment Plant.

Completed Area Name: PROJECT WIDE
Completed Sub Area Name: Not reported
Completed Document Type: Consent Order
Completed Date: 03/30/1994
Comments: An Administrative Order on Consent is signed by U.S. EPA and PRPs to conduct the Remedial Design of the groundwater extraction, treatment, disinfection, blending, and distribution facilities necessary to implement the Glendale North and South RODs.

Completed Area Name: PROJECT WIDE
Completed Sub Area Name: Not reported
Completed Document Type: Correspondence
Completed Date: 08/16/2018
Comments: COMPLETED

Completed Area Name: PROJECT WIDE
Completed Sub Area Name: Not reported
Completed Document Type: Consent Decree
Completed Date: 05/17/2013
Comments: COMPLETED 05/17/2013

Completed Area Name: PROJECT WIDE
Completed Sub Area Name: Not reported
Completed Document Type: Correspondence
Completed Date: 04/04/2019
Comments: Not reported

Completed Area Name: PROJECT WIDE
Completed Sub Area Name: Not reported
Completed Document Type: Correspondence
Completed Date: 12/06/2018
Comments: COMPLETED

Completed Area Name: PROJECT WIDE
Completed Sub Area Name: Not reported
Completed Document Type: Letter - Notice
Completed Date: 06/24/2019
Comments: Not reported

Completed Area Name: PROJECT WIDE
Completed Sub Area Name: Not reported
Completed Document Type: Annual Oversight Cost Estimate
Completed Date: 09/27/2018
Comments: COMPLETED

Future Area Name: Not reported
Future Sub Area Name: Not reported
Future Document Type: Not reported
Future Due Date: Not reported
Schedule Area Name: Not reported

Map ID
Direction
Distance
Elevation

MAP FINDINGS

Site

Database(s)

EDR ID Number
EPA ID Number

SAN FERNANDO VALLEY (AREA 2) (Continued)

1000710134

Schedule Sub Area Name: Not reported
Schedule Document Type: Not reported
Schedule Due Date: Not reported
Schedule Revised Date: Not reported

Calsite:

Name: SAN FERNANDO VALLEY (AREA 2)
Address: CRYSTAL SPRINGS WELLFIELD AREA
City: GLENDALE
Region: GLENDALE
Facility ID: 19990012
Facility Type: NPJF
Type: NPL SITE, JOINT STATE/FEDERAL-FUNDED
Branch: SA
Branch Name: SO CAL - GLENDALE
File Name: Not reported
State Senate District: 01011984
Status: ANNUAL WORKPLAN (AWP) - ACTIVE SITE
Status Name: ANNUAL WORKPLAN - ACTIVE SITE
Lead Agency: ENVIRONMENTAL PROTECTION AGENCY
NPL: Listed
SIC Code: 99
SIC Name: NONCLASSIFIABLE ESTABLISHMENTS
Access: Not reported
Cortese: Not reported
Hazardous Ranking Score: Not reported
Date Site Hazard Ranked: Not reported
Groundwater Contamination: Confirmed
Staff Member Responsible for Site: TYARGEAU
Supervisor Responsible for Site: Not reported
Region Water Control Board: LA
Region Water Control Board Name: LOS ANGELES
Lat/Long Direction: Not reported
Lat/Long (dms): 0 0 0 / 0 0 0
Lat/Long Method: Not reported
Lat/Long Description: Not reported
State Assembly District Code: 43
State Senate District Code: 21
Facility ID: 19990012
Activity: PPP
Activity Name: PUBLIC PARTICIPATION PLAN
AWP Code: Not reported
Proposed Budget: 0
AWP Completion Date: Not reported
Revised Due Date: Not reported
Comments Date: 04301990
Est Person-Yrs to complete: 0
Estimated Size: Not reported
Request to Delete Activity: Not reported
Activity Status: AWP
Definition of Status: ANNUAL WORKPLAN - ACTIVE SITE
Liquids Removed (Gals): 0
Liquids Treated (Gals): 0
Action Included Capping: Not reported
Well Decommissioned: Not reported
Action Included Fencing: Not reported
Removal Action Certification: Not reported

Map ID
Direction
Distance
Elevation

MAP FINDINGS

Site

Database(s)

EDR ID Number
EPA ID Number

SAN FERNANDO VALLEY (AREA 2) (Continued)

1000710134

Activity Comments:	Not reported
For Commercial Reuse:	0
For Industrial Reuse:	0
For Residential Reuse:	0
Unknown Type:	0
Facility ID:	19990012
Activity:	RIFS
Activity Name:	REMEDIATION INVESTIGATION / FEASIBILITY STUDY
AWP Code:	GLNOU
Proposed Budget:	0
AWP Completion Date:	Not reported
Revised Due Date:	Not reported
Comments Date:	01301992
Est Person-Yrs to complete:	0
Estimated Size:	Not reported
Request to Delete Activity:	Not reported
Activity Status:	AWP
Definition of Status:	ANNUAL WORKPLAN - ACTIVE SITE
Liquids Removed (Gals):	0
Liquids Treated (Gals):	0
Action Included Capping:	Not reported
Well Decommissioned:	Not reported
Action Included Fencing:	Not reported
Removal Action Certification:	Not reported
Activity Comments:	Not reported
For Commercial Reuse:	0
For Industrial Reuse:	0
For Residential Reuse:	0
Unknown Type:	0
Facility ID:	19990012
Activity:	RIFS
Activity Name:	REMEDIATION INVESTIGATION / FEASIBILITY STUDY
AWP Code:	Not reported
Proposed Budget:	0
AWP Completion Date:	Not reported
Revised Due Date:	Not reported
Comments Date:	04301992
Est Person-Yrs to complete:	0
Estimated Size:	Not reported
Request to Delete Activity:	Not reported
Activity Status:	AWP
Definition of Status:	ANNUAL WORKPLAN - ACTIVE SITE
Liquids Removed (Gals):	0
Liquids Treated (Gals):	0
Action Included Capping:	Not reported
Well Decommissioned:	Not reported
Action Included Fencing:	Not reported
Removal Action Certification:	Not reported
Activity Comments:	Not reported
For Commercial Reuse:	0
For Industrial Reuse:	0
For Residential Reuse:	0
Unknown Type:	0
Facility ID:	19990012
Activity:	RIFS
Activity Name:	REMEDIATION INVESTIGATION / FEASIBILITY STUDY
AWP Code:	SOUTH

Map ID
Direction
Distance
Elevation

MAP FINDINGS

Site

Database(s)

EDR ID Number
EPA ID Number

SAN FERNANDO VALLEY (AREA 2) (Continued)

1000710134

Proposed Budget: 0
AWP Completion Date: Not reported
Revised Due Date: Not reported
Comments Date: 08301992
Est Person-Yrs to complete: 0
Estimated Size: Not reported
Request to Delete Activity: Not reported
Activity Status: AWP
Definition of Status: ANNUAL WORKPLAN - ACTIVE SITE
Liquids Removed (Gals): 0
Liquids Treated (Gals): 0
Action Included Capping: Not reported
Well Decommissioned: Not reported
Action Included Fencing: Not reported
Removal Action Certification: Not reported
Activity Comments: Not reported
For Commercial Reuse: 0
For Industrial Reuse: 0
For Residential Reuse: 0
Unknown Type: 0
Facility ID: 19990012
Activity: RAP
Activity Name: REMEDIAL ACTION PLAN / RECORD OF DECISION
AWP Code: GLNOU
Proposed Budget: 0
AWP Completion Date: Not reported
Revised Due Date: Not reported
Comments Date: 06181993
Est Person-Yrs to complete: 0
Estimated Size: Not reported
Request to Delete Activity: Not reported
Activity Status: AWP
Definition of Status: ANNUAL WORKPLAN - ACTIVE SITE
Liquids Removed (Gals): 0
Liquids Treated (Gals): 0
Action Included Capping: Not reported
Well Decommissioned: Not reported
Action Included Fencing: Not reported
Removal Action Certification: Not reported
Activity Comments: Not reported
For Commercial Reuse: 0
For Industrial Reuse: 0
For Residential Reuse: 0
Unknown Type: 0
Facility ID: 19990012
Activity: RAP
Activity Name: REMEDIAL ACTION PLAN / RECORD OF DECISION
AWP Code: GLSOU
Proposed Budget: 0
AWP Completion Date: Not reported
Revised Due Date: Not reported
Comments Date: 06181993
Est Person-Yrs to complete: 0
Estimated Size: Not reported
Request to Delete Activity: Not reported
Activity Status: AWP
Definition of Status: ANNUAL WORKPLAN - ACTIVE SITE

Map ID
Direction
Distance
Elevation

MAP FINDINGS

Site

Database(s)

EDR ID Number
EPA ID Number

SAN FERNANDO VALLEY (AREA 2) (Continued)

1000710134

Liquids Removed (Gals):	0
Liquids Treated (Gals):	0
Action Included Capping:	Not reported
Well Decommissioned:	Not reported
Action Included Fencing:	Not reported
Removal Action Certification:	Not reported
Activity Comments:	Not reported
For Commercial Reuse:	0
For Industrial Reuse:	0
For Residential Reuse:	0
Unknown Type:	0
Facility ID:	19990012
Activity:	ORDER
Activity Name:	I/SE, IORSE, FFA, FFSRA, VCA, EA
AWP Code:	AOC
Proposed Budget:	0
AWP Completion Date:	Not reported
Revised Due Date:	Not reported
Comments Date:	03301994
Est Person-Yrs to complete:	0
Estimated Size:	Not reported
Request to Delete Activity:	Not reported
Activity Status:	AWP
Definition of Status:	ANNUAL WORKPLAN - ACTIVE SITE
Liquids Removed (Gals):	0
Liquids Treated (Gals):	0
Action Included Capping:	Not reported
Well Decommissioned:	Not reported
Action Included Fencing:	Not reported
Removal Action Certification:	Not reported
Activity Comments:	Not reported
For Commercial Reuse:	0
For Industrial Reuse:	0
For Residential Reuse:	0
Unknown Type:	0
Facility ID:	19990012
Activity:	DES
Activity Name:	DESIGN
AWP Code:	GLOU
Proposed Budget:	0
AWP Completion Date:	Not reported
Revised Due Date:	Not reported
Comments Date:	11111996
Est Person-Yrs to complete:	0
Estimated Size:	Not reported
Request to Delete Activity:	Not reported
Activity Status:	AWP
Definition of Status:	ANNUAL WORKPLAN - ACTIVE SITE
Liquids Removed (Gals):	0
Liquids Treated (Gals):	0
Action Included Capping:	Not reported
Well Decommissioned:	Not reported
Action Included Fencing:	Not reported
Removal Action Certification:	Not reported
Activity Comments:	Not reported
For Commercial Reuse:	0
For Industrial Reuse:	0

Map ID
Direction
Distance
Elevation

MAP FINDINGS

Site

Database(s)

EDR ID Number
EPA ID Number

SAN FERNANDO VALLEY (AREA 2) (Continued)

1000710134

For Residential Reuse: 0
Unknown Type: 0
Facility ID: 19990012
Activity: RMDL
Activity Name: REMEDIAL ACTION (RAP REQUIRED)
AWP Code: GLOU
Proposed Budget: 0
AWP Completion Date: Not reported
Revised Due Date: Not reported
Comments Date: 04232001
Est Person-Yrs to complete: 0
Estimated Size: Not reported
Request to Delete Activity: Not reported
Activity Status: AWP
Definition of Status: ANNUAL WORKPLAN - ACTIVE SITE
Liquids Removed (Gals): 0
Liquids Treated (Gals): 0
Action Included Capping: Not reported
Well Decommissioned: Not reported
Action Included Fencing: Not reported
Removal Action Certification: N
Activity Comments: Not reported
For Commercial Reuse: 0
For Industrial Reuse: 0
For Residential Reuse: 0
Unknown Type: 0
Facility ID: 19990012
Activity: OM
Activity Name: OPERATION & MAINTENANCE
AWP Code: GLOU
Proposed Budget: 0
AWP Completion Date: 09302020
Revised Due Date: Not reported
Comments Date: Not reported
Est Person-Yrs to complete: 0
Estimated Size: Not reported
Request to Delete Activity: Not reported
Activity Status: AWP
Definition of Status: ANNUAL WORKPLAN - ACTIVE SITE
Liquids Removed (Gals): 0
Liquids Treated (Gals): 0
Action Included Capping: Not reported
Well Decommissioned: Not reported
Action Included Fencing: Not reported
Removal Action Certification: Not reported
Activity Comments: Not reported
For Commercial Reuse: 0
For Industrial Reuse: 0
For Residential Reuse: 0
Unknown Type: 0
Alternate Address: CRYSTAL SPRINGS AREA
Alternate City,St,Zip: BURBANK, CA 91504
Alternate Address: CITIES INCLUDE GLENDALE AND LOS ANGELES
Alternate City,St,Zip: Not reported
Alternate Address: CRYSTAL SPRINGS WELLFIELD AREA
Alternate City,St,Zip: GLENDALE, CA 91209
Alternate Address: GLENDALE

SAN FERNANDO VALLEY (AREA 2) (Continued)

1000710134

Alternate City,St,Zip:
Background Info:

GLENDALE, CA 91201
essentially been put out of commission.
Exposure of receptors to contaminants can possibly occur through ingestion of contaminated drinking water, inhalation of vapors released from the contaminated water as in taking showers, and dermal exposure as in washing or bathing. However, with the strict regulatory control over water quality by the State's Department of Health, Office of Drinking Water (ODW), the RWQCB, and other agencies, residents are assured that the water they consume is safe and that no one is drinking water which contains concentrations of contaminants above regulatory standards. Federal, state, and local agencies have been conducting investigations and cleanup of contaminated groundwater in the SFVGB since contamination was discovered in 1979. These activities involve measuring the extent of contamination, developing and implementing cleanup remedies, and identifying responsible parties. EPA provided oversight of the basinwide Remedial Investigation (RI) of groundwater contamination conducted by the Los Angeles Department of Water and Power (LADWP) The RI objectives were to collect lithological and water quality data and information regarding basin operations for the eastern SF and Verdugo basins; develop a regional characterization of geology, hydrology, hydrogeology and the nature and extent of groundwater contamination within the eastern & Verdugo basins; study fate and transport of compounds in the environment; identify Applicable or Relevant and Appropriate Requirements (ARAR's); and evaluate the potential risk to human health and the environment.
The Remedial Investigation of the SFVGB was divided into two phases:
Phase I activities have included vertical profile borings and installation of monitoring wells to obtain preliminary contamination information. Monitoring wells have been installed as follows: 34 in North Hollywood (Area #1); 29 in Crystal Springs (Area #2); 7 in Verdugo (Area #3); and 17 in Pollock (Area #4).
Information obtained from Phase I investigation activities identified the need for several operable units. Operable Unit is a federal term which is similar to the State's definition of a removal action.
Phase II activities consist of basinwide remedial investigation conducted by the LADWP.
Remedial Actions (RAs):
North Hollywood (Area #1) -- Two RAs were identified for Area #1, the North Hollywood OU and the Burbank OU.
A Record of Decision (ROD) for the North Hollywood RA was signed in September 1987, selecting groundwater extraction and treatment (air stripping) of 2,000 gallons per minute (gpm) of contaminated water as an interim remedy. This RA was constructed with funding from EPA and the State and has been treating contaminated groundwater since March 1989. This facility is located at 11845 Vose Street in the N. Hollywood section of Los Angeles.
A ROD for the Burbank OU was signed in June 1989, again selecting groundwater extraction and treatment of about 12,000 gpm of contaminated water. Phase I of the Burbank OU began operations in January 1996 treating groundwater at a rate of

Map ID
Direction
Distance
Elevation

MAP FINDINGS

Site

Database(s)

EDR ID Number
EPA ID Number

SAN FERNANDO VALLEY (AREA 2) (Continued)

1000710134

6,000 gpm. Phase II began operations in May 1998 adding an additional 3,000 gpm to the Burbank OU's treatment capacity.

Crystal Springs (Area #2) -- LADWP has completed a focused RI/FS for this proposed RA. The Glendale OU was separated into a North OU and a South OU based on the amount of contamination and the facilities contributing to the GW contamination. A ROD for each OU was signed on June 18, 1993 designating groundwater extraction and treatment as the interim remedy. The PRPs formed a group and combined the RA efforts for each OU into one document. The selected alternative is GW extraction and treatment. The Glendale OU began operations in September 2000.

Verdugo and Pollock (Areas #3 and #4) --

Currently no RAs have been identified for Area #3 or for Area #4. In October 2003, US EPA proposed No Remedial Action Verdugo Basin (Area #3).

Another contaminant of concern, hexavalent chromium, has been identified in the San Fernando Valley Groundwater Basin. EPA and the RWQCB are currently identifying potential sources of contamination and pursuing PRPs that may be responsible for contaminating groundwater. As these PRPs are identified, individual site investigations and mitigation activities will be pursued. Enforceable agreements and orders will be implemented at numerous specific potential source sites within the Basin by RWQCB and DTSC.

The San Fernando Valley Ground Water Basin (SFGWB) is located within the Upper Los Angeles River Area and consists of the eastern portion of the San Fernando Valley and the entire Verdugo Basin. The SFGWB encompasses approximately 112,000 acres of alluvial valley fill deposits and provides enough water to serve approximately 600,000 residents. The Basin is bounded on the north and the northwest by the Santa Susana Mountains, on the northeast by the San Gabriel Mountains, on the west by the Simi Hills and on the south by the Santa Monica Mountains.

The San Fernando Valley Study area includes four National Priorities List (NPL) sites. They are:

Area #1 - North Hollywood NPL site covers 9336 acres in the eastern part of the San Fernando Valley. The site has been divided into the North Hollywood Operable Unit (OU) and the Burbank OU.

Area #2 - Crystal Springs NPL Site covers 3975 acres south-east of the North Hollywood NPL site and is located in the cities of Glendale and Los Angeles.

Area #3 - Verdugo NPL Site covers 2673 acres in the eastern part of the San Fernando Valley and is located in and adjacent to La Crescenta in the Verdugo Mountains.

Area #4 - Pollock NPL Site covers 1653 acres in the southeastern part of the San Fernando Valley and is located in and adjacent to the cities of Los Angeles and Glendale. Groundwater contamination in the SFGWB is linked to prewar, postwar, and current industrialization in the San Fernando Valley.

The primary contaminants of concern are volatile organic compounds (VOCs), trichloroethylene (TCE), and tetrachloroethylene (PCE), which have been and/or are being used in many San Fernando Valley

Map ID
Direction
Distance
Elevation

MAP FINDINGS

Site

Database(s)

EDR ID Number
EPA ID Number

SAN FERNANDO VALLEY (AREA 2) (Continued)

1000710134

industries, such as aeronautical, automotive, dry cleaning, and metal plating. These solvents have found their way to the groundwater basin as a result of both past and improper use, storage, and disposal practices. The SFVGB Superfund sites, added to the NPL in 1986, are areas where groundwater from wells have been found to contain VOCs above the state and federal drinking water standards. Groundwater contamination at numerous wells have been so severe with TCE and PCE that these wells have

Comments Date: 03301994
Comments: An Administrative Order on Consent is signed by U.S. EPA and PRPs
Comments Date: 03301994
Comments: to conduct the Remedial Design of the groundwater extraction,
Comments Date: 01011984
Comments: Groundwater contaminated with TCE and PCE. The site covers 7229
Comments Date: 01011984
Comments: acres in the Crystal Springs area.
Comments Date: 01022001
Comments: City of Glendale notifies US EPA that they will not accept the
Comments Date: 01022001
Comments: treated water from the Glendale Water Treatment Plant. They are
Comments Date: 01022001
Comments: requesting additional time to evaluate treatment options for
Comments Date: 01022001
Comments: hexavalent chromium. In addition, the City will submit a
Comments Date: 01022001
Comments: proposal to US EPA discussing the options available.
Comments Date: 03292001
Comments: City of Glendale submits proposal for operation of the Glendale
Comments Date: 03292001
Comments: Water Treatment Plant. Under the City's proposal, the two
Comments Date: 03292001
Comments: chromium-impacted wells will run at a reduced rate. The treated
Comments Date: 03292001
Comments: water will still contain detectable amounts of hexavalent
Comments Date: 03292001
Comments: chromium and will continue to be discharged into the Los Angeles
Comments Date: 03292001
Comments: River. The City of Glendale is still pursuing treatment options
Comments Date: 03292001
Comments: to treat the water down to non-detect levels of hexavalent
Comments Date: 03292001
Comments: chromium.
Comments Date: 03301994
Comments: treatment, disinfection, blending, and distribution facilities
Comments Date: 03301994
Comments: necessary to implement the Glendale North and South RODs.
Comments Date: 04022001
Comments: US EPA accepts the City of Glendale's proposal to operate the
Comments Date: 04022001
Comments: treatment plant.
Comments Date: 04041997
Comments: The Final Remedial Design consists of a proposed Water Treatment
Comments Date: 04041997
Comments: Plant (WTP) located in the North OU that is designed to treat
Comments Date: 04041997
Comments: VOCs (primarily TCE and PCE). The groundwater will be pumped at
Comments Date: 04041997

Map ID
Direction
Distance
Elevation

MAP FINDINGS

Site

Database(s)

EDR ID Number
EPA ID Number

SAN FERNANDO VALLEY (AREA 2) (Continued)

1000710134

Comments: a combined extraction flow rate of 5,000 gpm from 7 shallow
Comments Date: 04041997
Comments: wells and one deep well located in both the Glendale North and
Comments Date: 04041997
Comments: South OUs.
Comments Date: 04041997
Comments: Not reported
Comments Date: 04041997
Comments: At the proposed WTP, the affected groundwater will be pumped
Comments Date: 04041997
Comments: directly into two single-stage Packed Tower Aerators (PTAs)
Comments Date: 04041997
Comments: that are followed by liquid phase granular activated carbon
Comments Date: 04041997
Comments: (LPGAC) vessels, then disinfected. The water will then be
Comments Date: 04041997
Comments: ammoniated, mixed with low nitrate MWD blending water and
Comments Date: 04041997
Comments: discharged into the City or Glendale's potable water system.
Comments Date: 04041997
Comments: The off gasses from the PTAs will be treated through a vapor
Comments Date: 04041997
Comments: phase GAC system.
Comments Date: 04201995
Comments: The PRP group is preparing remedial design documents for review
Comments Date: 04201995
Comments: by the agencies. Glendale North OU and Glendale South OU PRPs
Comments Date: 04201995
Comments: submitting one document for the design of the remedy for both OUs
Comments Date: 04232001
Comments: City of Glendale assumes operation of the Glendale Water
Comments Date: 04232001
Comments: Treatment Plant.
Comments Date: 08032000
Comments: City of Glendale receives the 97-005 permit from Department of
Comments Date: 08032000
Comments: Health Services.
Comments Date: 09202001
Comments: The treatment plant continues to operate with the City of
Comments Date: 09202001
Comments: Glendale taking all of the treated water.
Comments Date: 09252000
Comments: City of Glendale is scheduled to receive treated water from the
Comments Date: 09252000
Comments: Glendale Water Treatment Plant. The City notifies the US EPA
Comments Date: 09252000
Comments: that it will not accept the treated water due to the levels of
Comments Date: 09252000
Comments: hexavalent chromium present in the treated water. The City also
Comments Date: 09252000
Comments: requests for a 90-day extension from US EPA to accept the treated
Comments Date: 09252000
Comments: water.
Comments Date: 09272000
Comments: City of Glendale meets with US EPA to discuss their requests for
Comments Date: 09272000
Comments: delay and outlines what they intend on accomplishing during the

Map ID
Direction
Distance
Elevation

MAP FINDINGS

Site

Database(s)

EDR ID Number
EPA ID Number

SAN FERNANDO VALLEY (AREA 2) (Continued)

1000710134

Comments Date: 09272000
Comments: 90-day extension. Their primary objective is to determine a
Comments Date: 09272000
Comments: treatment option to treat hexavalent chromium down to non-detect
Comments Date: 09272000
Comments: levels.
Comments Date: 10122000
Comments: US EPA grants extension to City of Glendale until 1/2/2001.
Comments Date: 10122000
Comments: During this time the Glendale Water Treatment Plant will operate
Comments Date: 10122000
Comments: with the treated water being discharged directly into the
Comments Date: 10122000
Comments: Los Angeles River.
Comments Date: 10191999
Comments: Construction completed for both Glendale North and South Operable
Comments Date: 10191999
Comments: Units. The City is working on obtaining a permit from the
Comments Date: 10191999
Comments: Department of Health Services to operate the treatment facilities
ID Name: BEP DATABASE PCODE
ID Value: P31032
ID Name: CALSTARS CODE
ID Value: 300127
Alternate Name: SAN FERNANDO VALLEY GW BASIN AREA 2
Alternate Name: CRYSTAL SPRINGS AREA; GLENDALE OU
Alternate Name: SAN FERNANDO VALLEY (AREA 2)
Alternate Name: Not reported
Special Programs Code: MSCA
Special Programs Name: MULTI-SITE COOPERATIVE AGREEMENT

ROD:

Name: SAN FERNANDO VALLEY (AREA 2)
Address: CRYSTAL SPRINGS WELLFIELD AREA
City,State,Zip: GLENDALE, CA 91209
EPA ID: CAD980894901
RG: 9
Site ID: 902252
Action: GOVT Decision Document (ROD)
Operable Unit Number: GLENDALE SOUTH(TO ROD)&COMBINE
SEQ ID: 2
Action Completion: 1993-06-18 00:00:00
NPL Status: Final
Non NPL Status: Not reported

Name: SAN FERNANDO VALLEY (AREA 2)
Address: CRYSTAL SPRINGS WELLFIELD AREA
City,State,Zip: GLENDALE, CA 91209
EPA ID: CAD980894901
RG: 9
Site ID: 902252
Action: GOVT Decision Document (ROD)
Operable Unit Number: GLENDALE NORTH TO RD ONLY
SEQ ID: 3
Action Completion: 1993-06-18 00:00:00
NPL Status: Final
Non NPL Status: Not reported

Map ID
Direction
Distance
Elevation

MAP FINDINGS

Site

Database(s)

EDR ID Number
EPA ID Number

SAN FERNANDO VALLEY (AREA 2) (Continued)

1000710134

PRP:

PRP Name:

A.G. LAYNE, INC.
A.G. LAYNE, INC.
ACCESS CONTROLS, INC
ACCESS CONTROLS, INC
ACCESS CONTROLS, INC.
ACCESS CONTROLS, INC.
ACCESS CONTROLS, INC.
ACCESS CONTROLS, INC.
ACME AEROSPACE, INC.
ADMIRAL CONTROLS, INC.
ADMIRAL CONTROLS, INC.
ADMIRAL CONTROLS, INC.
ADMIRAL CONTROLS, INC.
ALFONSO A. DARGENZIO TRUST
ALL METALS PROCESSING COMPANY
ALL METALS PROCESSING COMPANY
ALL METALS PROCESSING COMPANY
AMERICAN METASEAL COMPANY
AMERICAN METASEAL COMPANY
ARNOLD AND MARGARET PETERSON TRUST
AUTOMATION PLATING CORPORATION
AVANESSIANS, ARTIK
AVANESSIANS, ARTIK
AVIBANK MANUFACTURING
AVIBANK MANUFACTURING
BENCO ENTERPRISES, INC.
BENCO ENTERPRISES, INC.
BROCK BUS LINES
BROCK BUS LINES
BROCK BUS LINES
BURBANK STEEL TREATING, INC.
BURBANK STEEL TREATING, INC.
BURBANK STEEL TREATING, INC.
BURBANK STEEL TREATING, INC.
BURMAN TECHNICAL SERVICES, INC.
CARL M. BUCK BUILDING CO.
CHARLES C. LITCHFIELD
CHARLES C. LITCHFIELD
COLTEC INDUSTRIES, INC.
COLTEC INDUSTRIES, INC.
COMET PLATING CO., INC.
COMMERCIAL INSPECTION SERVICES
COMMERCIAL INSPECTION SERVICES
COURTAULDS AEROSPACE, INC.
COURTAULDS AEROSPACE, INC.
COURTAULDS AEROSPACE, INC.
CREDIT MANAGERS ASSOCIATION OF CALIFORNIA
DATRON INC.
DATRON INC.
DATRON INC.
DATRON, INC.
DAVID J. HIGGINS, TRUSTEE
DAVID J. HIGGINS, TRUSTEE
DOROTHY A. KAHL & WILLIAM C. KAHL
DRILUBE COMPANY
DRILUBE COMPANY

Map ID
Direction
Distance
Elevation

MAP FINDINGS

Site

Database(s)

EDR ID Number
EPA ID Number

SAN FERNANDO VALLEY (AREA 2) (Continued)

1000710134

EDWARD FURER TRUST
ESTATE OF HELEN L. POWERS
EXCELLO PLATING
EXCELLO PLATING

[Click this hyperlink](#) while viewing on your computer to access
104 additional PRP: record(s) in the EDR Site Report.

ICIS:

Enforcement Action ID: 09-2016-2509
FRS ID: 110009267970
Action Name: AOC FOR PERFORMANCE OF A SFV AREA 2 GLENDALE CHROMIUM FS
Facility Name: SAN FERNANDO VALLEY (AREA 2)
Facility Address: CRYSTAL SPRINGS WELLFIELD AREA
GLENDALE, CA 91209
Enforcement Action Type: CERCLA 122h Agrmt For Cost Recovery
Facility County: LOS ANGELES
Program System Acronym: SEMS
Enforcement Action Forum Desc: Administrative - Formal
EA Type Code: 122H
Facility SIC Code: Not reported
Federal Facility ID: Not reported
Latitude in Decimal Degrees: 34.16313
Longitude in Decimal Degrees: -118.286
Permit Type Desc: Not reported
Program System Acronym: CAD980894901
Facility NAICS Code: Not reported
Tribal Land Code: Not reported

Enforcement Action ID: 09-2016-2509
FRS ID: 110009267970
Action Name: AOC FOR PERFORMANCE OF A SFV AREA 2 GLENDALE CHROMIUM FS
Facility Name: SAN FERNANDO VALLEY (AREA 2)
Facility Address: CRYSTAL SPRINGS WELLFIELD AREA
GLENDALE, CA 91209
Enforcement Action Type: CERCLA 122h Agrmt For Cost Recovery
Facility County: LOS ANGELES
Program System Acronym: CERCLIS
Enforcement Action Forum Desc: Administrative - Formal
EA Type Code: 122H
Facility SIC Code: Not reported
Federal Facility ID: Not reported
Latitude in Decimal Degrees: 34.16313
Longitude in Decimal Degrees: -118.286
Permit Type Desc: Not reported
Program System Acronym: CAD980894901
Facility NAICS Code: Not reported
Tribal Land Code: Not reported

Enforcement Action ID: 09-2016-2509
FRS ID: 110009267970
Action Name: AOC FOR PERFORMANCE OF A SFV AREA 2 GLENDALE CHROMIUM FS
Facility Name: SAN FERNANDO VALLEY (AREA 2)
Facility Address: CRYSTAL SPRINGS WELLFIELD AREA
GLENDALE, CA 91209
Enforcement Action Type: CERCLA 122A/104A Agrmt For RI/FS
Facility County: LOS ANGELES

Map ID
Direction
Distance
Elevation

MAP FINDINGS

Site

Database(s)

EDR ID Number
EPA ID Number

SAN FERNANDO VALLEY (AREA 2) (Continued)

1000710134

Program System Acronym: SEMS
Enforcement Action Forum Desc: Administrative - Formal
EA Type Code: 122/104
Facility SIC Code: Not reported
Federal Facility ID: Not reported
Latitude in Decimal Degrees: 34.16313
Longitude in Decimal Degrees: -118.286
Permit Type Desc: Not reported
Program System Acronym: CAD980894901
Facility NAICS Code: Not reported
Tribal Land Code: Not reported

Enforcement Action ID: 09-2016-2509
FRS ID: 110009267970
Action Name: AOC FOR PERFORMANCE OF A SFV AREA 2 GLENDALE CHROMIUM FS
Facility Name: SAN FERNANDO VALLEY (AREA 2)
Facility Address: CRYSTAL SPRINGS WELLFIELD AREA
GLENDALE, CA 91209

Enforcement Action Type: CERCLA 122A/104A Agrmt For RI/FS
Facility County: LOS ANGELES
Program System Acronym: CERCLIS
Enforcement Action Forum Desc: Administrative - Formal
EA Type Code: 122/104
Facility SIC Code: Not reported
Federal Facility ID: Not reported
Latitude in Decimal Degrees: 34.16313
Longitude in Decimal Degrees: -118.286
Permit Type Desc: Not reported
Program System Acronym: CAD980894901
Facility NAICS Code: Not reported
Tribal Land Code: Not reported

Enforcement Action ID: 09-2013-2516
FRS ID: 110009267970
Action Name: Settlement Agreement and Order on Consent for Removal Action by BFPP
Facility Name: SAN FERNANDO VALLEY (AREA 2)
Facility Address: CRYSTAL SPRINGS WELLFIELD AREA
GLENDALE, CA 91209

Enforcement Action Type: CERCLA 106 AO For Resp Action/Imm Haz
Facility County: LOS ANGELES
Program System Acronym: CERCLIS
Enforcement Action Forum Desc: Administrative - Formal
EA Type Code: 106
Facility SIC Code: Not reported
Federal Facility ID: Not reported
Latitude in Decimal Degrees: 34.16313
Longitude in Decimal Degrees: -118.286
Permit Type Desc: Not reported
Program System Acronym: CAD980894901
Facility NAICS Code: Not reported
Tribal Land Code: Not reported

Enforcement Action ID: 09-2012-2505
FRS ID: 110009267970
Action Name: Spirito Family Trust AO for Cost Recovery, Glendale OU
Facility Name: SAN FERNANDO VALLEY (AREA 2)
Facility Address: CRYSTAL SPRINGS WELLFIELD AREA

Map ID
Direction
Distance
Elevation

MAP FINDINGS

Site

Database(s)

EDR ID Number
EPA ID Number

SAN FERNANDO VALLEY (AREA 2) (Continued)

1000710134

Enforcement Action Type: GLENDALE, CA 91209
Facility County: CERCLA 122h Agrmt For Cost Recovery
Program System Acronym: LOS ANGELES
Enforcement Action Forum Desc: CERCLIS
EA Type Code: Administrative - Formal
122H
Facility SIC Code: Not reported
Federal Facility ID: Not reported
Latitude in Decimal Degrees: 34.16313
Longitude in Decimal Degrees: -118.286
Permit Type Desc: Not reported
Program System Acronym: CAD980894901
Facility NAICS Code: Not reported
Tribal Land Code: Not reported

Enforcement Action ID: 09-2012-2504
FRS ID: 110009267970
Action Name: Ralphs Grocery Prospective Purchaser Agreement
Facility Name: SAN FERNANDO VALLEY (AREA 2)
Facility Address: CRYSTAL SPRINGS WELLFIELD AREA
GLENDALE, CA 91209

Enforcement Action Type: CERCLA 122G1B Agrmt For Innocent Landowner
Facility County: LOS ANGELES
Program System Acronym: CERCLIS
Enforcement Action Forum Desc: Administrative - Formal
EA Type Code: 122G1B
Facility SIC Code: Not reported
Federal Facility ID: Not reported
Latitude in Decimal Degrees: 34.16313
Longitude in Decimal Degrees: -118.286
Permit Type Desc: Not reported
Program System Acronym: CAD980894901
Facility NAICS Code: Not reported
Tribal Land Code: Not reported

Enforcement Action ID: 09-2011-2508
FRS ID: 110009267970
Action Name: SFV (Area 2) Superfund Site, Glendale Chromium OU Specified Work and Costs AOC
Facility Name: SAN FERNANDO VALLEY (AREA 2)
Facility Address: CRYSTAL SPRINGS WELLFIELD AREA
GLENDALE, CA 91209

Enforcement Action Type: CERCLA 122A/104A Agrmt For RI/FS
Facility County: LOS ANGELES
Program System Acronym: CERCLIS
Enforcement Action Forum Desc: Administrative - Formal
EA Type Code: 122/104
Facility SIC Code: Not reported
Federal Facility ID: Not reported
Latitude in Decimal Degrees: 34.16313
Longitude in Decimal Degrees: -118.286
Permit Type Desc: Not reported
Program System Acronym: CAD980894901
Facility NAICS Code: Not reported
Tribal Land Code: Not reported

Enforcement Action ID: 09-2010-2519

Map ID
Direction
Distance
Elevation

MAP FINDINGS

Site

Database(s)

EDR ID Number
EPA ID Number

SAN FERNANDO VALLEY (AREA 2) (Continued)

1000710134

FRS ID: 110009267970
Action Name: Lyondell Bankruptcy (NC)
Facility Name: SAN FERNANDO VALLEY (AREA 2)
Facility Address: CRYSTAL SPRINGS WELLFIELD AREA
GLENDALE, CA 91209

Enforcement Action Type: Bankruptcy
Facility County: LOS ANGELES
Program System Acronym: CERCLIS
Enforcement Action Forum Desc: Judicial
EA Type Code: BNK
Facility SIC Code: Not reported
Federal Facility ID: Not reported
Latitude in Decimal Degrees: 34.16313
Longitude in Decimal Degrees: -118.286
Permit Type Desc: Not reported
Program System Acronym: CAD980894901
Facility NAICS Code: Not reported
Tribal Land Code: Not reported

Enforcement Action ID: 09-2009-2521
FRS ID: 110009267970
Action Name: US vs. 718 West Wilson Avenue and Hovsep Boghossian
Facility Name: SAN FERNANDO VALLEY (AREA 2)
Facility Address: CRYSTAL SPRINGS WELLFIELD AREA
GLENDALE, CA 91209

Enforcement Action Type: Civil Judicial Action
Facility County: LOS ANGELES
Program System Acronym: CERCLIS
Enforcement Action Forum Desc: Judicial
EA Type Code: CIV
Facility SIC Code: Not reported
Federal Facility ID: Not reported
Latitude in Decimal Degrees: 34.16313
Longitude in Decimal Degrees: -118.286
Permit Type Desc: Not reported
Program System Acronym: CAD980894901
Facility NAICS Code: Not reported
Tribal Land Code: Not reported

Enforcement Action ID: 09-2008-2522
FRS ID: 110009267970
Action Name: Glendale OU Admin Order for RI / Avanesians
Facility Name: SAN FERNANDO VALLEY (AREA 2)
Facility Address: CRYSTAL SPRINGS WELLFIELD AREA
GLENDALE, CA 91209

Enforcement Action Type: CERCLA 106 AO For Resp Action/Imm Haz
Facility County: LOS ANGELES
Program System Acronym: CERCLIS
Enforcement Action Forum Desc: Administrative - Formal
EA Type Code: 106
Facility SIC Code: Not reported
Federal Facility ID: Not reported
Latitude in Decimal Degrees: 34.16313
Longitude in Decimal Degrees: -118.286
Permit Type Desc: Not reported
Program System Acronym: CAD980894901
Facility NAICS Code: Not reported

Map ID
Direction
Distance
Elevation

MAP FINDINGS

Site

Database(s) EDR ID Number
EPA ID Number

SAN FERNANDO VALLEY (AREA 2) (Continued)

1000710134

Tribal Land Code: Not reported

Enforcement Action ID: 09-2008-2512
FRS ID: 110009267970
Action Name: Glendale OU 04 Librascope Metals Investigation
Facility Name: SAN FERNANDO VALLEY (AREA 2)
Facility Address: CRYSTAL SPRINGS WELLFIELD AREA
GLENDALE, CA 91209

Enforcement Action Type: CERCLA 122h Agrmt For Cost Recovery
Facility County: LOS ANGELES
Program System Acronym: CERCLIS
Enforcement Action Forum Desc: Administrative - Formal
EA Type Code: 122H
Facility SIC Code: Not reported
Federal Facility ID: Not reported
Latitude in Decimal Degrees: 34.16313
Longitude in Decimal Degrees: -118.286
Permit Type Desc: Not reported
Program System Acronym: CAD980894901
Facility NAICS Code: Not reported
Tribal Land Code: Not reported

Enforcement Action ID: 09-2008-2512
FRS ID: 110009267970
Action Name: Glendale OU 04 Librascope Metals Investigation
Facility Name: SAN FERNANDO VALLEY (AREA 2)
Facility Address: CRYSTAL SPRINGS WELLFIELD AREA
GLENDALE, CA 91209

Enforcement Action Type: CERCLA 106 AO For Resp Action/Imm Haz
Facility County: LOS ANGELES
Program System Acronym: CERCLIS
Enforcement Action Forum Desc: Administrative - Formal
EA Type Code: 106
Facility SIC Code: Not reported
Federal Facility ID: Not reported
Latitude in Decimal Degrees: 34.16313
Longitude in Decimal Degrees: -118.286
Permit Type Desc: Not reported
Program System Acronym: CAD980894901
Facility NAICS Code: Not reported
Tribal Land Code: Not reported

Enforcement Action ID: 09-2008-2512
FRS ID: 110009267970
Action Name: Glendale OU 04 Librascope Metals Investigation
Facility Name: SAN FERNANDO VALLEY (AREA 2)
Facility Address: CRYSTAL SPRINGS WELLFIELD AREA
GLENDALE, CA 91209

Enforcement Action Type: CERCLA 104E5A AO For Access And/Or Info
Facility County: LOS ANGELES
Program System Acronym: CERCLIS
Enforcement Action Forum Desc: Administrative - Formal
EA Type Code: 104E5A
Facility SIC Code: Not reported
Federal Facility ID: Not reported
Latitude in Decimal Degrees: 34.16313
Longitude in Decimal Degrees: -118.286

Map ID
Direction
Distance
Elevation

MAP FINDINGS

Site

Database(s)

EDR ID Number
EPA ID Number

SAN FERNANDO VALLEY (AREA 2) (Continued)

1000710134

Permit Type Desc: Not reported
Program System Acronym: CAD980894901
Facility NAICS Code: Not reported
Tribal Land Code: Not reported

Enforcement Action ID: 09-2008-2510
FRS ID: 110009267970
Action Name: San Fernando Area 2 UAO for OU 04 RI/FS
Facility Name: SAN FERNANDO VALLEY (AREA 2)
Facility Address: CRYSTAL SPRINGS WELLFIELD AREA
GLENDALE, CA 91209

Enforcement Action Type: CERCLA 106 AO For Resp Action/Imm Haz
Facility County: LOS ANGELES
Program System Acronym: CERCLIS
Enforcement Action Forum Desc: Administrative - Formal
EA Type Code: 106
Facility SIC Code: Not reported
Federal Facility ID: Not reported
Latitude in Decimal Degrees: 34.16313
Longitude in Decimal Degrees: -118.286
Permit Type Desc: Not reported
Program System Acronym: CAD980894901
Facility NAICS Code: Not reported
Tribal Land Code: Not reported

Enforcement Action ID: 09-1997-0015
FRS ID: 110009267970
Action Name: SAN FERNANDO GLENDALE (NORTH AND SOUTH)
Facility Name: SAN FERNANDO VALLEY (AREA 2)
Facility Address: CRYSTAL SPRINGS WELLFIELD AREA
GLENDALE, CA 91209

Enforcement Action Type: Civil Judicial Action
Facility County: LOS ANGELES
Program System Acronym: CERCLIS
Enforcement Action Forum Desc: Judicial
EA Type Code: CIV
Facility SIC Code: Not reported
Federal Facility ID: Not reported
Latitude in Decimal Degrees: 34.16313
Longitude in Decimal Degrees: -118.286
Permit Type Desc: Not reported
Program System Acronym: CAD980894901
Facility NAICS Code: Not reported
Tribal Land Code: Not reported

Facility Name: SAN FERNANDO VALLEY (AREA 2)
Address: CRYSTAL SPRINGS WELLFIELD AREA
Tribal Indicator: N
Fed Facility: No
NAIC Code: Not reported
SIC Code: Not reported

Facility Name: SAN FERNANDO VALLEY (AREA 2)
Address: CRYSTAL SPRINGS WELLFIELD AREA
Tribal Indicator: N
Fed Facility: No

Map ID
Direction
Distance
Elevation

MAP FINDINGS

Site

Database(s)

EDR ID Number
EPA ID Number

SAN FERNANDO VALLEY (AREA 2) (Continued)

1000710134

NAIC Code: Not reported
SIC Code: Not reported

Facility Name: SAN FERNANDO VALLEY (AREA 2)
Address: CRYSTAL SPRINGS WELLFIELD AREA
Tribal Indicator: N
Fed Facility: No
NAIC Code: Not reported
SIC Code: Not reported

Facility Name: SAN FERNANDO VALLEY (AREA 2)
Address: CRYSTAL SPRINGS WELLFIELD AREA
Tribal Indicator: N
Fed Facility: No
NAIC Code: Not reported
SIC Code: Not reported

Facility Name: SAN FERNANDO VALLEY (AREA 2)
Address: CRYSTAL SPRINGS WELLFIELD AREA
Tribal Indicator: N
Fed Facility: No
NAIC Code: Not reported
SIC Code: Not reported

Facility Name: SAN FERNANDO VALLEY (AREA 2)
Address: CRYSTAL SPRINGS WELLFIELD AREA
Tribal Indicator: N
Fed Facility: No
NAIC Code: Not reported
SIC Code: Not reported

Facility Name: SAN FERNANDO VALLEY (AREA 2)
Address: CRYSTAL SPRINGS WELLFIELD AREA
Tribal Indicator: N
Fed Facility: No
NAIC Code: Not reported
SIC Code: Not reported

Facility Name: SAN FERNANDO VALLEY (AREA 2)
Address: CRYSTAL SPRINGS WELLFIELD AREA
Tribal Indicator: N
Fed Facility: No
NAIC Code: Not reported
SIC Code: Not reported

Facility Name: SAN FERNANDO VALLEY (AREA 2)
Address: CRYSTAL SPRINGS WELLFIELD AREA
Tribal Indicator: N
Fed Facility: No
NAIC Code: Not reported
SIC Code: Not reported

Facility Name: SAN FERNANDO VALLEY (AREA 2)
Address: CRYSTAL SPRINGS WELLFIELD AREA
Tribal Indicator: N
Fed Facility: No
NAIC Code: Not reported

Map ID
Direction
Distance
Elevation

MAP FINDINGS

Site

Database(s)

EDR ID Number
EPA ID Number

SAN FERNANDO VALLEY (AREA 2) (Continued)

1000710134

SIC Code: Not reported

Facility Name: SAN FERNANDO VALLEY (AREA 2)
Address: CRYSTAL SPRINGS WELLFIELD AREA
Tribal Indicator: N
Fed Facility: No
NAIC Code: Not reported
SIC Code: Not reported

Facility Name: SAN FERNANDO VALLEY (AREA 2)
Address: CRYSTAL SPRINGS WELLFIELD AREA
Tribal Indicator: N
Fed Facility: No
NAIC Code: Not reported
SIC Code: Not reported

Facility Name: SAN FERNANDO VALLEY (AREA 2)
Address: CRYSTAL SPRINGS WELLFIELD AREA
Tribal Indicator: N
Fed Facility: No
NAIC Code: Not reported
SIC Code: Not reported

Facility Name: SAN FERNANDO VALLEY (AREA 2)
Address: CRYSTAL SPRINGS WELLFIELD AREA
Tribal Indicator: N
Fed Facility: No
NAIC Code: Not reported
SIC Code: Not reported

Facility Name: SAN FERNANDO VALLEY (AREA 2)
Address: CRYSTAL SPRINGS WELLFIELD AREA
Tribal Indicator: N
Fed Facility: No
NAIC Code: Not reported
SIC Code: Not reported

Facility Name: SAN FERNANDO VALLEY (AREA 2)
Address: CRYSTAL SPRINGS WELLFIELD AREA
Tribal Indicator: N
Fed Facility: No
NAIC Code: Not reported
SIC Code: Not reported

Facility Name: SAN FERNANDO VALLEY (AREA 2)
Address: CRYSTAL SPRINGS WELLFIELD AREA
Tribal Indicator: N
Fed Facility: No
NAIC Code: Not reported
SIC Code: Not reported

Facility Name: SAN FERNANDO VALLEY (AREA 2)
Address: CRYSTAL SPRINGS WELLFIELD AREA
Tribal Indicator: N
Fed Facility: No
NAIC Code: Not reported
SIC Code: Not reported

Map ID
Direction
Distance
Elevation

MAP FINDINGS

Site

Database(s) EDR ID Number
EPA ID Number

SAN FERNANDO VALLEY (AREA 2) (Continued)

1000710134

Facility Name: SAN FERNANDO VALLEY (AREA 2)
Address: CRYSTAL SPRINGS WELLFIELD AREA
Tribal Indicator: N
Fed Facility: No
NAIC Code: Not reported
SIC Code: Not reported

Facility Name: SAN FERNANDO VALLEY (AREA 2)
Address: CRYSTAL SPRINGS WELLFIELD AREA
Tribal Indicator: N
Fed Facility: No
NAIC Code: Not reported
SIC Code: Not reported

Facility Name: SAN FERNANDO VALLEY (AREA 2)
Address: CRYSTAL SPRINGS WELLFIELD AREA
Tribal Indicator: N
Fed Facility: No
NAIC Code: Not reported
SIC Code: Not reported

Facility Name: SAN FERNANDO VALLEY (AREA 2)
Address: CRYSTAL SPRINGS WELLFIELD AREA
Tribal Indicator: N
Fed Facility: No
NAIC Code: Not reported
SIC Code: Not reported

Facility Name: SAN FERNANDO VALLEY (AREA 2)
Address: CRYSTAL SPRINGS WELLFIELD AREA
Tribal Indicator: N
Fed Facility: No
NAIC Code: Not reported
SIC Code: Not reported

Facility Name: SAN FERNANDO VALLEY (AREA 2)
Address: CRYSTAL SPRINGS WELLFIELD AREA
Tribal Indicator: N
Fed Facility: No
NAIC Code: Not reported
SIC Code: Not reported

Facility Name: SAN FERNANDO VALLEY (AREA 2)
Address: CRYSTAL SPRINGS WELLFIELD AREA
Tribal Indicator: N
Fed Facility: No
NAIC Code: Not reported
SIC Code: Not reported

Facility Name: SAN FERNANDO VALLEY (AREA 2)
Address: CRYSTAL SPRINGS WELLFIELD AREA
Tribal Indicator: N
Fed Facility: No
NAIC Code: Not reported
SIC Code: Not reported

Facility Name: SAN FERNANDO VALLEY (AREA 2)

Map ID
Direction
Distance
Elevation

MAP FINDINGS

Site

Database(s)

EDR ID Number
EPA ID Number

SAN FERNANDO VALLEY (AREA 2) (Continued)

1000710134

Address: CRYSTAL SPRINGS WELLFIELD AREA
Tribal Indicator: N
Fed Facility: No
NAIC Code: Not reported
SIC Code: Not reported

Facility Name: SAN FERNANDO VALLEY (AREA 2)
Address: CRYSTAL SPRINGS WELLFIELD AREA
Tribal Indicator: N
Fed Facility: No
NAIC Code: Not reported
SIC Code: Not reported

Facility Name: SAN FERNANDO VALLEY (AREA 2)
Address: CRYSTAL SPRINGS WELLFIELD AREA
Tribal Indicator: N
Fed Facility: No
NAIC Code: Not reported
SIC Code: Not reported

Facility Name: SAN FERNANDO VALLEY (AREA 2)
Address: CRYSTAL SPRINGS WELLFIELD AREA
Tribal Indicator: N
Fed Facility: No
NAIC Code: Not reported
SIC Code: Not reported

FINDS:

Registry ID: 110009267970
Facility URL: http://ofmpub.epa.gov/enviro/fii_query_detail.disp_program_facility?p_registry_id=110009267970

Environmental Interest/Information System:

California Department of Toxic Substances Control EnviroStor System (DTSC-EnviroStor) is an online search and Geographic Information System (GIS) tool for identifying sites that have known contamination or sites for which there may be reasons to investigate further. The EnviroStor database includes the following site types: Federal Superfund sites (National Priorities List (NPL)); State Response, including Military Facilities and State Superfund; Voluntary Cleanup; and School sites.
SUPERFUND NPL

[Click this hyperlink](#) while viewing on your computer to access additional FINDS: detail in the EDR Site Report.

ECHO:

Envid: 1000710134
Registry ID: 110009267970
DFR URL: <http://echo.epa.gov/detailed-facility-report?fid=110009267970>
Name: SAN FERNANDO VALLEY (AREA 2)
Address: CRYSTAL SPRINGS WELLFIELD AREA
City,State,Zip: GLENDALE, CA 91209

CORTESE:

Name: SAN FERNANDO VALLEY (AREA 2)
Address: CRYSTAL SPRINGS WELLFIELD AREA

Map ID
Direction
Distance
Elevation

MAP FINDINGS

Site

Database(s)

EDR ID Number
EPA ID Number

SAN FERNANDO VALLEY (AREA 2) (Continued)

1000710134

City,State,Zip: GLENDALE, CA 91209
Region: CORTESE
Envirostor Id: 19990012
Global ID: Not reported
Site/Facility Type: FEDERAL SUPERFUND - LISTED
Cleanup Status: ACTIVE
Status Date: 01/01/1984
Site Code: 300127
Latitude: 34.1575
Longitude: -118.28472
Owner: Not reported
Enf Type: Not reported
Swat R: Not reported
Flag: envirostor
Order No: Not reported
Waste Discharge System No: Not reported
Effective Date: Not reported
Region 2: Not reported
WID Id: Not reported
Solid Waste Id No: Not reported
Waste Management Uit Name: Not reported
File Name: Haz Waste & Substances Sites

NPL
Region

< 1/8
1 ft.

SAN FERNANDO VALLEY (AREA 1)
NORTH HOLLYWOOD WELLFIELD AREA
NORTH HOLLYWOOD, CA 91601

NPL 1000709322
SEMS CAD980894893
US ENG CONTROLS
US INST CONTROLS
CA ENVIROSTOR
CA HIST Cal-Sites
ROD
PRP
CONSENT
FINDS
ECHO
CA Cortese

NPL:

Name: SAN FERNANDO VALLEY (AREA 1)
Address: NORTH HOLLYWOOD WELLFIELD AREA
City,State,Zip: NORTH HOLLYWOOD, CA 91601
EPA ID: CAD980894893
EPA Region: 9
Federal: N
Final Date: 1986-06-10 00:00:00
Site ID: 902251
Latitude: 34.189999999999998
Site Score: 42.240000000000002
Longitude: -118.3514

NPL:

EPA ID: CAD980894893
NPL Status: Currently on the Final NPL
Category Description: Depth To Aquifer-<= 10 Feet
Category Value: 1

EPA ID: CAD980894893
NPL Status: Currently on the Final NPL
Category Description: Distance To Nearest Population-> 0 And <= 1/4 Mile

Map ID
Direction
Distance
Elevation

MAP FINDINGS

Site

Database(s)

EDR ID Number
EPA ID Number

SAN FERNANDO VALLEY (AREA 1) (Continued)

1000709322

Category Value: 10

NPL:
EPA ID: CAD980894893
Site ID: 0902251
Site Status: F
Federal Site: N
EPA Region: 09
Date Proposed: 10/15/84
Date Deleted: Not reported
Date Finalized: 06/10/86

NPL:
EPA ID: CAD980894893
NPL Status: Currently on the Final NPL
Substance ID: Not reported
Substance: Not reported
CAS #: Not reported
Pathway: Not reported
Scoring: Not reported

EPA ID: CAD980894893
NPL Status: Currently on the Final NPL
Substance ID: U044
Substance: CHLOROFORM
CAS #: 67-66-3
Pathway: GROUND WATER PATHWAY
Scoring: 4

EPA ID: CAD980894893
NPL Status: Currently on the Final NPL
Substance ID: U210
Substance: TETRACHLOROETHENE
CAS #: 127-18-4
Pathway: GROUND WATER PATHWAY
Scoring: 2

EPA ID: CAD980894893
NPL Status: Currently on the Final NPL
Substance ID: U211
Substance: CARBON TETRACHLORIDE
CAS #: 56-23-5
Pathway: GROUND WATER PATHWAY
Scoring: 4

EPA ID: CAD980894893
NPL Status: Currently on the Final NPL
Substance ID: U228
Substance: TRICHLOROETHYLENE (TCE)
CAS #: 79-01-6
Pathway: GROUND WATER PATHWAY
Scoring: 2

NPL:
EPA ID: CAD980894893
Summary: Conditions at proposal October 15, 1984): San Fernando Valley Area

Map ID
Direction
Distance
Elevation

MAP FINDINGS

Site

Database(s)

EDR ID Number
EPA ID Number

SAN FERNANDO VALLEY (AREA 1) (Continued)

1000709322

l) is an area of contaminated ground water in the vicinity of the North Hollywood section of the City of Los Angeles, Los Angeles County, California. This area is part of t

EPA ID: CAD980894893
Summary: he San Fernando Valley Basin, a natural underground reservoir that represents an important source of drinking water for at least 3 million people in the Los Angeles metropolitan area. The contaminated ground water, which underlies an area of a

EPA ID: CAD980894893
Summary: pproximately 5,156 acres, contains trichloroethylene (TCE) and perchloroethylene (PCE), and to a lesser extent, carbon tetrachloride and chloroform, according to analyses conducted by the California Department of Health Services, as well as nume

EPA ID: CAD980894893
Summary: rous local government agencies. The State s recommended drinking water guideline for TCE and PCE (5 and 4 parts per billion respectively) are exceeded in a number of public wells in this area. To alleviate this contamination, wells are either

EPA ID: CAD980894893
Summary: taken out of service or blended with water from clean sources to ensure that the public receives water with TCE/PCE concentrations below the State s guidelines. Status June 10, 1986): EPA and the Los Angeles Department of Water and Powe

EPA ID: CAD980894893
Summary: r are entering into a cooperative agreement for a remedial investigation of the San Fernando Valley Basin and a feasibility study targeted at Area 1, the most contaminated area. The RI is scheduled to begin in early 1986.

NPL:
EPA ID: CAD980894893
NPL Status: Final
Proposed Date: 10/15/1984
Final Date: 06/10/1986
Deleted Date: Not reported

NPL:
EPA ID: CAD980894893
NPL Name: SAN FERNANDO VALLEY (AREA 1)

SEMS:
Site ID: 0902251
EPA ID: CAD980894893
Name: SAN FERNANDO VALLEY (AREA 1)
Address: NORTH HOLLYWOOD WELLFIELD AREA
Address 2: Not reported
City,State,Zip: NORTH HOLLYWOOD, CA 91601
Cong District: 27,28
FIPS Code: 06037
Latitude: +34.190000

Map ID
Direction
Distance
Elevation

MAP FINDINGS

Site

Database(s)

EDR ID Number
EPA ID Number

SAN FERNANDO VALLEY (AREA 1) (Continued)

1000709322

Longitude: -118.351400
FF: N
NPL: Currently on the Final NPL
Non NPL Status: Not reported

SEMS Detail:

Region: 09
Site ID: 0902251
EPA ID: CAD980894893
Site Name: SAN FERNANDO VALLEY (AREA 1)
NPL: F
FF: N
OU: 00
Action Code: FE
Action Name: 5 YEAR
SEQ: 2
Start Date: 1998-08-17 04:00:00
Finish Date: 8/17/1998 4:00:00 AM
Qual: Not reported
Current Action Lead: EPA Perf

Region: 09
Site ID: 0902251
EPA ID: CAD980894893
Site Name: SAN FERNANDO VALLEY (AREA 1)
NPL: F
FF: N
OU: 04
Action Code: FS
Action Name: FS
SEQ: 1
Start Date: 2006-01-23 05:00:00
Finish Date: 9/30/2009 4:00:00 AM
Qual: Not reported
Current Action Lead: EPA Perf

Region: 09
Site ID: 0902251
EPA ID: CAD980894893
Site Name: SAN FERNANDO VALLEY (AREA 1)
NPL: F
FF: N
OU: 00
Action Code: FE
Action Name: 5 YEAR
SEQ: 3
Start Date: 2003-06-20 04:00:00
Finish Date: 9/30/2003 4:00:00 AM
Qual: Not reported
Current Action Lead: EPA Perf

Region: 09
Site ID: 0902251
EPA ID: CAD980894893
Site Name: SAN FERNANDO VALLEY (AREA 1)
NPL: F
FF: N
OU: 00

Map ID
Direction
Distance
Elevation

MAP FINDINGS

Site

Database(s)

EDR ID Number
EPA ID Number

SAN FERNANDO VALLEY (AREA 1) (Continued)

1000709322

Action Code: FE
Action Name: 5 YEAR
SEQ: 4
Start Date: 2008-04-24 04:00:00
Finish Date: 9/30/2008 4:00:00 AM
Qual: Not reported
Current Action Lead: EPA Perf

Region: 09
Site ID: 0902251
EPA ID: CAD980894893
Site Name: SAN FERNANDO VALLEY (AREA 1)
NPL: F
FF: N
OU: 00
Action Code: FE
Action Name: 5 YEAR
SEQ: 5
Start Date: 2004-04-15 04:00:00
Finish Date: 9/30/2004 4:00:00 AM
Qual: Not reported
Current Action Lead: EPA Perf

Region: 09
Site ID: 0902251
EPA ID: CAD980894893
Site Name: SAN FERNANDO VALLEY (AREA 1)
NPL: F
FF: N
OU: 00
Action Code: NP
Action Name: PROPOSED
SEQ: 1
Start Date: 1984-10-15 05:00:00
Finish Date: 10/15/1984 5:00:00 AM
Qual: Not reported
Current Action Lead: EPA Perf

Region: 09
Site ID: 0902251
EPA ID: CAD980894893
Site Name: SAN FERNANDO VALLEY (AREA 1)
NPL: F
FF: N
OU: 00
Action Code: AR
Action Name: ADMIN REC
SEQ: 3
Start Date: 2000-07-18 04:00:00
Finish Date: Not reported
Qual: Not reported
Current Action Lead: EPA Perf

Region: 09
Site ID: 0902251
EPA ID: CAD980894893
Site Name: SAN FERNANDO VALLEY (AREA 1)

Map ID
Direction
Distance
Elevation

MAP FINDINGS

Site

Database(s)

EDR ID Number
EPA ID Number

SAN FERNANDO VALLEY (AREA 1) (Continued)

1000709322

NPL: F
FF: N
OU: 00
Action Code: CR
Action Name: CI
SEQ: 2
Start Date: 2008-09-10 04:00:00
Finish Date: Not reported
Qual: Not reported
Current Action Lead: EPA Perf

Region: 09
Site ID: 0902251
EPA ID: CAD980894893
Site Name: SAN FERNANDO VALLEY (AREA 1)
NPL: F
FF: N
OU: 00
Action Code: CR
Action Name: CI
SEQ: 3
Start Date: 2008-09-10 04:00:00
Finish Date: Not reported
Qual: Not reported
Current Action Lead: EPA Perf

Region: 09
Site ID: 0902251
EPA ID: CAD980894893
Site Name: SAN FERNANDO VALLEY (AREA 1)
NPL: F
FF: N
OU: 00
Action Code: CR
Action Name: CI
SEQ: 4
Start Date: 2011-08-10 04:00:00
Finish Date: Not reported
Qual: Not reported
Current Action Lead: EPA Perf

Region: 09
Site ID: 0902251
EPA ID: CAD980894893
Site Name: SAN FERNANDO VALLEY (AREA 1)
NPL: F
FF: N
OU: 00
Action Code: MA
Action Name: ST COOP
SEQ: 3
Start Date: 2011-09-26 04:00:00
Finish Date: Not reported
Qual: Not reported
Current Action Lead: EPA Perf

Region: 09

Map ID
Direction
Distance
Elevation

MAP FINDINGS

Site

Database(s)

EDR ID Number
EPA ID Number

SAN FERNANDO VALLEY (AREA 1) (Continued)

1000709322

Site ID: 0902251
EPA ID: CAD980894893
Site Name: SAN FERNANDO VALLEY (AREA 1)
NPL: F
FF: N
OU: 00
Action Code: MA
Action Name: ST COOP
SEQ: 4
Start Date: 2012-03-21 04:00:00
Finish Date: Not reported
Qual: Not reported
Current Action Lead: EPA Perf

Region: 09
Site ID: 0902251
EPA ID: CAD980894893
Site Name: SAN FERNANDO VALLEY (AREA 1)
NPL: F
FF: N
OU: 00
Action Code: MA
Action Name: ST COOP
SEQ: 5
Start Date: 2012-03-21 04:00:00
Finish Date: Not reported
Qual: Not reported
Current Action Lead: EPA Perf

Region: 09
Site ID: 0902251
EPA ID: CAD980894893
Site Name: SAN FERNANDO VALLEY (AREA 1)
NPL: F
FF: N
OU: 00
Action Code: FE
Action Name: 5 YEAR
SEQ: 6
Start Date: 2013-09-30 04:00:00
Finish Date: 9/30/2013 4:00:00 AM
Qual: Not reported
Current Action Lead: EPA Perf

Region: 09
Site ID: 0902251
EPA ID: CAD980894893
Site Name: SAN FERNANDO VALLEY (AREA 1)
NPL: F
FF: N
OU: 04
Action Code: RO
Action Name: ROD
SEQ: 4
Start Date: 2009-09-30 04:00:00
Finish Date: 9/30/2009 4:00:00 AM
Qual: Not reported

Map ID
Direction
Distance
Elevation

MAP FINDINGS

Site

Database(s)

EDR ID Number
EPA ID Number

SAN FERNANDO VALLEY (AREA 1) (Continued)

1000709322

Current Action Lead:	EPA Perf
Region:	09
Site ID:	0902251
EPA ID:	CAD980894893
Site Name:	SAN FERNANDO VALLEY (AREA 1)
NPL:	F
FF:	N
OU:	03
Action Code:	RS
Action Name:	RV ASSESS
SEQ:	2
Start Date:	1991-06-17 04:00:00
Finish Date:	6/17/1991 4:00:00 AM
Qual:	Not reported
Current Action Lead:	EPA Perf
Region:	09
Site ID:	0902251
EPA ID:	CAD980894893
Site Name:	SAN FERNANDO VALLEY (AREA 1)
NPL:	F
FF:	N
OU:	00
Action Code:	NF
Action Name:	NPL FINL
SEQ:	1
Start Date:	1986-06-10 04:00:00
Finish Date:	6/10/1986 4:00:00 AM
Qual:	Not reported
Current Action Lead:	EPA Perf
Region:	09
Site ID:	0902251
EPA ID:	CAD980894893
Site Name:	SAN FERNANDO VALLEY (AREA 1)
NPL:	F
FF:	N
OU:	00
Action Code:	MA
Action Name:	ST COOP
SEQ:	1
Start Date:	1989-04-30 04:00:00
Finish Date:	Not reported
Qual:	Not reported
Current Action Lead:	EPA Perf
Region:	09
Site ID:	0902251
EPA ID:	CAD980894893
Site Name:	SAN FERNANDO VALLEY (AREA 1)
NPL:	F
FF:	N
OU:	00
Action Code:	CR
Action Name:	CI
SEQ:	1

Map ID
Direction
Distance
Elevation

MAP FINDINGS

Site

Database(s) EDR ID Number
EPA ID Number

SAN FERNANDO VALLEY (AREA 1) (Continued)

1000709322

Start Date: 1985-03-18 06:00:00
Finish Date: Not reported
Qual: Not reported
Current Action Lead: EPA Perf

Region: 09
Site ID: 0902251
EPA ID: CAD980894893
Site Name: SAN FERNANDO VALLEY (AREA 1)
NPL: F
FF: N
OU: 03
Action Code: RO
Action Name: ROD
SEQ: 2
Start Date: 1989-06-30 04:00:00
Finish Date: 6/30/1989 4:00:00 AM
Qual: Not reported
Current Action Lead: EPA Perf

Region: 09
Site ID: 0902251
EPA ID: CAD980894893
Site Name: SAN FERNANDO VALLEY (AREA 1)
NPL: F
FF: N
OU: 02
Action Code: RO
Action Name: ROD
SEQ: 3
Start Date: 1987-09-24 04:00:00
Finish Date: 9/24/1987 4:00:00 AM
Qual: Not reported
Current Action Lead: EPA Perf

Region: 09
Site ID: 0902251
EPA ID: CAD980894893
Site Name: SAN FERNANDO VALLEY (AREA 1)
NPL: F
FF: N
OU: 03
Action Code: RV
Action Name: RMVL
SEQ: 1
Start Date: 1990-08-27 04:00:00
Finish Date: 5/23/1991 4:00:00 AM
Qual: C
Current Action Lead: EPA Perf

Region: 09
Site ID: 0902251
EPA ID: CAD980894893
Site Name: SAN FERNANDO VALLEY (AREA 1)
NPL: F
FF: N
OU: 00

Map ID
Direction
Distance
Elevation

MAP FINDINGS

Site

Database(s)

EDR ID Number
EPA ID Number

SAN FERNANDO VALLEY (AREA 1) (Continued)

1000709322

Action Code: CR
Action Name: CI
SEQ: 5
Start Date: 2013-05-20 05:00:00
Finish Date: Not reported
Qual: Not reported
Current Action Lead: EPA Perf

Region: 09
Site ID: 0902251
EPA ID: CAD980894893
Site Name: SAN FERNANDO VALLEY (AREA 1)
NPL: F
FF: N
OU: 00
Action Code: FE
Action Name: 5 YEAR
SEQ: 7
Start Date: 2017-10-17 04:00:00
Finish Date: 9/21/2018 5:00:00 AM
Qual: Not reported
Current Action Lead: EPA Perf

Region: 09
Site ID: 0902251
EPA ID: CAD980894893
Site Name: SAN FERNANDO VALLEY (AREA 1)
NPL: F
FF: N
OU: 00
Action Code: TA
Action Name: TECH ASSIST
SEQ: 1
Start Date: 1985-09-30 05:00:00
Finish Date: Not reported
Qual: Not reported
Current Action Lead: EPA Perf

Region: 09
Site ID: 0902251
EPA ID: CAD980894893
Site Name: SAN FERNANDO VALLEY (AREA 1)
NPL: F
FF: N
OU: 03
Action Code: RS
Action Name: RV ASSESS
SEQ: 1
Start Date: 1990-08-29 04:00:00
Finish Date: 8/29/1990 4:00:00 AM
Qual: Not reported
Current Action Lead: EPA Perf

Region: 09
Site ID: 0902251
EPA ID: CAD980894893
Site Name: SAN FERNANDO VALLEY (AREA 1)

Map ID
Direction
Distance
Elevation

MAP FINDINGS

Site

Database(s)

EDR ID Number
EPA ID Number

SAN FERNANDO VALLEY (AREA 1) (Continued)

1000709322

NPL: F
FF: N
OU: 00
Action Code: FE
Action Name: 5 YEAR
SEQ: 1
Start Date: 1993-07-08 04:00:00
Finish Date: 7/8/1993 4:00:00 AM
Qual: Not reported
Current Action Lead: EPA Perf

Region: 09
Site ID: 0902251
EPA ID: CAD980894893
Site Name: SAN FERNANDO VALLEY (AREA 1)
NPL: F
FF: N
OU: 00
Action Code: FP
Action Name: FPA
SEQ: 1
Start Date: 1984-08-23 05:00:00
Finish Date: Not reported
Qual: Not reported
Current Action Lead: EPA Perf

Region: 09
Site ID: 0902251
EPA ID: CAD980894893
Site Name: SAN FERNANDO VALLEY (AREA 1)
NPL: F
FF: N
OU: 00
Action Code: RC
Action Name: RVL CRP
SEQ: 1
Start Date: 1990-09-11 04:00:00
Finish Date: 5/23/1991 4:00:00 AM
Qual: Not reported
Current Action Lead: EPA Perf

Region: 09
Site ID: 0902251
EPA ID: CAD980894893
Site Name: SAN FERNANDO VALLEY (AREA 1)
NPL: F
FF: N
OU: 00
Action Code: AR
Action Name: ADMIN REC
SEQ: 2
Start Date: 1991-06-17 04:00:00
Finish Date: Not reported
Qual: V
Current Action Lead: EPA Perf

Region: 09

Map ID
Direction
Distance
Elevation

MAP FINDINGS

Site

Database(s)

EDR ID Number
EPA ID Number

SAN FERNANDO VALLEY (AREA 1) (Continued)

1000709322

Site ID: 0902251
EPA ID: CAD980894893
Site Name: SAN FERNANDO VALLEY (AREA 1)
NPL: F
FF: N
OU: 00
Action Code: MA
Action Name: ST COOP
SEQ: 2
Start Date: 1988-01-12 05:00:00
Finish Date: Not reported
Qual: Not reported
Current Action Lead: EPA Perf

Region: 09
Site ID: 0902251
EPA ID: CAD980894893
Site Name: SAN FERNANDO VALLEY (AREA 1)
NPL: F
FF: N
OU: 04
Action Code: TA
Action Name: TECH ASSIST
SEQ: 2
Start Date: 2017-07-06 05:00:00
Finish Date: Not reported
Qual: Not reported
Current Action Lead: EPA Perf

Region: 09
Site ID: 0902251
EPA ID: CAD980894893
Site Name: SAN FERNANDO VALLEY (AREA 1)
NPL: F
FF: N
OU: 01
Action Code: GM
Action Name: GWTRMON
SEQ: 1
Start Date: 2019-09-18 05:00:00
Finish Date: Not reported
Qual: Not reported
Current Action Lead: EPA Perf

Region: 09
Site ID: 0902251
EPA ID: CAD980894893
Site Name: SAN FERNANDO VALLEY (AREA 1)
NPL: F
FF: N
OU: 01
Action Code: TA
Action Name: TECH ASSIST
SEQ: 3
Start Date: 2019-08-01 05:00:00
Finish Date: Not reported
Qual: Not reported

Map ID
Direction
Distance
Elevation

MAP FINDINGS

Site

Database(s)

EDR ID Number
EPA ID Number

SAN FERNANDO VALLEY (AREA 1) (Continued)

1000709322

Current Action Lead:	EPA Perf
Region:	09
Site ID:	0902251
EPA ID:	CAD980894893
Site Name:	SAN FERNANDO VALLEY (AREA 1)
NPL:	F
FF:	N
OU:	03
Action Code:	BF
Action Name:	PRP RA
SEQ:	1
Start Date:	1993-11-22 05:00:00
Finish Date:	Not reported
Qual:	Not reported
Current Action Lead:	EPA Ovrsght
Region:	09
Site ID:	0902251
EPA ID:	CAD980894893
Site Name:	SAN FERNANDO VALLEY (AREA 1)
NPL:	F
FF:	N
OU:	03
Action Code:	BE
Action Name:	PRP RD
SEQ:	2
Start Date:	1992-03-25 05:00:00
Finish Date:	9/30/1997 4:00:00 AM
Qual:	Not reported
Current Action Lead:	EPA Ovrsght
Region:	09
Site ID:	0902251
EPA ID:	CAD980894893
Site Name:	SAN FERNANDO VALLEY (AREA 1)
NPL:	F
FF:	N
OU:	02
Action Code:	OM
Action Name:	OM
SEQ:	1
Start Date:	1999-12-01 05:00:00
Finish Date:	11/6/2017 5:00:00 AM
Qual:	Not reported
Current Action Lead:	EPA Ovrsght
Region:	09
Site ID:	0902251
EPA ID:	CAD980894893
Site Name:	SAN FERNANDO VALLEY (AREA 1)
NPL:	F
FF:	N
OU:	03
Action Code:	BF
Action Name:	PRP RA
SEQ:	3

Map ID
Direction
Distance
Elevation

MAP FINDINGS

Site

Database(s) EDR ID Number
EPA ID Number

SAN FERNANDO VALLEY (AREA 1) (Continued)

1000709322

Start Date: 1997-09-30 04:00:00
Finish Date: Not reported
Qual: Not reported
Current Action Lead: EPA Ovrsght

Region: 09
Site ID: 0902251
EPA ID: CAD980894893
Site Name: SAN FERNANDO VALLEY (AREA 1)
NPL: F
FF: N
OU: 01
Action Code: NA
Action Name: PRP RI
SEQ: 1
Start Date: 1994-02-18 05:00:00
Finish Date: 9/9/1994 4:00:00 AM
Qual: Not reported
Current Action Lead: EPA Ovrsght

Region: 09
Site ID: 0902251
EPA ID: CAD980894893
Site Name: SAN FERNANDO VALLEY (AREA 1)
NPL: F
FF: N
OU: 01
Action Code: BD
Action Name: PRP RI/FS
SEQ: 1
Start Date: 1994-02-18 05:00:00
Finish Date: 9/9/1994 4:00:00 AM
Qual: Not reported
Current Action Lead: EPA Ovrsght

Region: 09
Site ID: 0902251
EPA ID: CAD980894893
Site Name: SAN FERNANDO VALLEY (AREA 1)
NPL: F
FF: N
OU: 03
Action Code: BE
Action Name: PRP RD
SEQ: 1
Start Date: 1992-03-25 05:00:00
Finish Date: 11/22/1993 5:00:00 AM
Qual: Not reported
Current Action Lead: EPA Ovrsght

Region: 09
Site ID: 0902251
EPA ID: CAD980894893
Site Name: SAN FERNANDO VALLEY (AREA 1)
NPL: F
FF: N
OU: 03

Map ID
Direction
Distance
Elevation

MAP FINDINGS

Site

Database(s)

EDR ID Number
EPA ID Number

SAN FERNANDO VALLEY (AREA 1) (Continued)

1000709322

Action Code: BE
Action Name: PRP RD
SEQ: 3
Start Date: 1992-07-27 04:00:00
Finish Date: 11/22/1993 5:00:00 AM
Qual: Not reported
Current Action Lead: EPA Ovrsght

Region: 09
Site ID: 0902251
EPA ID: CAD980894893
Site Name: SAN FERNANDO VALLEY (AREA 1)
NPL: F
FF: N
OU: 03
Action Code: BF
Action Name: PRP RA
SEQ: 2
Start Date: 1993-11-22 05:00:00
Finish Date: Not reported
Qual: Not reported
Current Action Lead: EPA Ovrsght

Region: 09
Site ID: 0902251
EPA ID: CAD980894893
Site Name: SAN FERNANDO VALLEY (AREA 1)
NPL: F
FF: N
OU: 04
Action Code: BE
Action Name: PRP RD
SEQ: 8
Start Date: 2017-09-05 05:00:00
Finish Date: Not reported
Qual: Not reported
Current Action Lead: EPA Ovrsght

Region: 09
Site ID: 0902251
EPA ID: CAD980894893
Site Name: SAN FERNANDO VALLEY (AREA 1)
NPL: F
FF: N
OU: 04
Action Code: BE
Action Name: PRP RD
SEQ: 6
Start Date: 2011-02-14 05:00:00
Finish Date: Not reported
Qual: Not reported
Current Action Lead: EPA Ovrsght

Region: 09
Site ID: 0902251
EPA ID: CAD980894893
Site Name: SAN FERNANDO VALLEY (AREA 1)

Map ID
Direction
Distance
Elevation

MAP FINDINGS

Site

Database(s)

EDR ID Number
EPA ID Number

SAN FERNANDO VALLEY (AREA 1) (Continued)

1000709322

NPL: F
FF: N
OU: 03
Action Code: BD
Action Name: PRP RI/FS
SEQ: 2
Start Date: 2018-01-18 05:00:00
Finish Date: Not reported
Qual: Not reported
Current Action Lead: EPA Ovrsght

Region: 09
Site ID: 0902251
EPA ID: CAD980894893
Site Name: SAN FERNANDO VALLEY (AREA 1)
NPL: F
FF: N
OU: 02
Action Code: LR
Action Name: LT RESP
SEQ: 1
Start Date: 1989-12-01 05:00:00
Finish Date: 12/1/1999 5:00:00 AM
Qual: Not reported
Current Action Lead: St Perf

Region: 09
Site ID: 0902251
EPA ID: CAD980894893
Site Name: SAN FERNANDO VALLEY (AREA 1)
NPL: F
FF: N
OU: 01
Action Code: JF
Action Name: ECO RISK
SEQ: 1
Start Date: 1992-12-15 05:00:00
Finish Date: 12/15/1992 5:00:00 AM
Qual: Not reported
Current Action Lead: St Perf

Region: 09
Site ID: 0902251
EPA ID: CAD980894893
Site Name: SAN FERNANDO VALLEY (AREA 1)
NPL: F
FF: N
OU: 03
Action Code: CO
Action Name: RI/FS
SEQ: 3
Start Date: 1988-01-15 05:00:00
Finish Date: 6/30/1989 4:00:00 AM
Qual: Not reported
Current Action Lead: St Perf

Region: 09

Map ID
Direction
Distance
Elevation

MAP FINDINGS

Site

Database(s)

EDR ID Number
EPA ID Number

SAN FERNANDO VALLEY (AREA 1) (Continued)

1000709322

Site ID: 0902251
EPA ID: CAD980894893
Site Name: SAN FERNANDO VALLEY (AREA 1)
NPL: F
FF: N
OU: 02
Action Code: RA
Action Name: RA
SEQ: 1
Start Date: 1987-08-06 04:00:00
Finish Date: 9/4/1991 4:00:00 AM
Qual: Not reported
Current Action Lead: St Perf

Region: 09
Site ID: 0902251
EPA ID: CAD980894893
Site Name: SAN FERNANDO VALLEY (AREA 1)
NPL: F
FF: N
OU: 00
Action Code: HR
Action Name: HAZRANK
SEQ: 1
Start Date: 1984-04-01 06:00:00
Finish Date: 4/1/1984 6:00:00 AM
Qual: Not reported
Current Action Lead: St Perf

Region: 09
Site ID: 0902251
EPA ID: CAD980894893
Site Name: SAN FERNANDO VALLEY (AREA 1)
NPL: F
FF: N
OU: 00
Action Code: PA
Action Name: PA
SEQ: 1
Start Date: 1984-04-01 06:00:00
Finish Date: 4/1/1984 6:00:00 AM
Qual: H
Current Action Lead: St Perf

Region: 09
Site ID: 0902251
EPA ID: CAD980894893
Site Name: SAN FERNANDO VALLEY (AREA 1)
NPL: F
FF: N
OU: 00
Action Code: AR
Action Name: ADMIN REC
SEQ: 1
Start Date: 1989-06-26 04:00:00
Finish Date: Not reported
Qual: E

Map ID
Direction
Distance
Elevation

MAP FINDINGS

Site

Database(s)

EDR ID Number
EPA ID Number

SAN FERNANDO VALLEY (AREA 1) (Continued)

1000709322

Current Action Lead:	St Perf
Region:	09
Site ID:	0902251
EPA ID:	CAD980894893
Site Name:	SAN FERNANDO VALLEY (AREA 1)
NPL:	F
FF:	N
OU:	00
Action Code:	SI
Action Name:	SI
SEQ:	1
Start Date:	1984-04-01 06:00:00
Finish Date:	4/1/1984 6:00:00 AM
Qual:	H
Current Action Lead:	St Perf
Region:	09
Site ID:	0902251
EPA ID:	CAD980894893
Site Name:	SAN FERNANDO VALLEY (AREA 1)
NPL:	F
FF:	N
OU:	02
Action Code:	RD
Action Name:	RD
SEQ:	1
Start Date:	1987-04-01 05:00:00
Finish Date:	9/24/1987 4:00:00 AM
Qual:	Not reported
Current Action Lead:	St Perf
Region:	09
Site ID:	0902251
EPA ID:	CAD980894893
Site Name:	SAN FERNANDO VALLEY (AREA 1)
NPL:	F
FF:	N
OU:	01
Action Code:	ED
Action Name:	R/H ASMT
SEQ:	1
Start Date:	1992-12-15 05:00:00
Finish Date:	12/15/1992 5:00:00 AM
Qual:	Not reported
Current Action Lead:	St Perf
Region:	09
Site ID:	0902251
EPA ID:	CAD980894893
Site Name:	SAN FERNANDO VALLEY (AREA 1)
NPL:	F
FF:	N
OU:	02
Action Code:	CO
Action Name:	RI/FS
SEQ:	1

Map ID
Direction
Distance
Elevation

MAP FINDINGS

Site

Database(s)

EDR ID Number
EPA ID Number

SAN FERNANDO VALLEY (AREA 1) (Continued)

1000709322

Start Date: 1985-08-16 05:00:00
Finish Date: 9/24/1987 4:00:00 AM
Qual: Not reported
Current Action Lead: St Perf

Region: 09
Site ID: 0902251
EPA ID: CAD980894893
Site Name: SAN FERNANDO VALLEY (AREA 1)
NPL: F
FF: N
OU: 00
Action Code: DS
Action Name: DISCVRY
SEQ: 1
Start Date: 1983-12-01 05:00:00
Finish Date: 12/1/1983 5:00:00 AM
Qual: Not reported
Current Action Lead: St Perf

Site:

Name: SAN FERNANDO VALLEY (AREA 1)
Address: NORTH HOLLYWOOD WELLFIELD AREA
Address 2: Not reported
City,State,Zip: NORTH HOLLYWOOD, CA 91601
Event Code: Not reported
Action Taken Date: 09/30/2009
EPA ID: CAD980894893
Site ID: 0902251
Action Name: RECORD OF DECISION
Action ID: 004
Operable Unit: 04
Action Completion Date: 09/30/2009
Contaminated Media: Groundwater
Engineering Control: Air Stripping
Contact Name: Not reported
Contact Telephone: Not reported
Event: Not reported

Media:

Engineering Control: Reinjection
EPA ID: CAD980894893
Contaminated Media: Groundwater
Site ID: 0902251
Action ID: 001
Action Completion Date: 11/12/1990
Operable Unit: 03
Action Name: Explanation Of Significant Differences
Action Taken Date: 12/31/1990
Event Code: Not reported
Contact Name: Not reported
Contact Telephone: Not reported
Event: Not reported

Engineering Control: Treatment, (N.O.S.)
EPA ID: CAD980894893

Map ID
Direction
Distance
Elevation

MAP FINDINGS

Site

Database(s)

EDR ID Number
EPA ID Number

SAN FERNANDO VALLEY (AREA 1) (Continued)

1000709322

Contaminated Media: Groundwater
Site ID: 0902251
Action ID: 001
Action Completion Date: 11/12/1990
Operable Unit: 03
Action Name: Explanation Of Significant Differences
Action Taken Date: 12/31/1990
Event Code: Not reported
Contact Name: Not reported
Contact Telephone: Not reported
Event: Not reported

Engineering Control: Non-fundamental change (ESD)
EPA ID: CAD980894893
Contaminated Media: Groundwater
Site ID: 0902251
Action ID: 002
Action Completion Date: 02/12/1997
Operable Unit: 03
Action Name: Explanation Of Significant Differences
Action Taken Date: 03/31/1997
Event Code: Not reported
Contact Name: Not reported
Contact Telephone: Not reported
Event: Not reported

Engineering Control: Air Stripping
EPA ID: CAD980894893
Contaminated Media: Groundwater
Site ID: 0902251
Action ID: 002
Action Completion Date: 06/30/1989
Operable Unit: 03
Action Name: RECORD OF DECISION
Action Taken Date: 06/30/1989
Event Code: Not reported
Contact Name: Not reported
Contact Telephone: Not reported
Event: Not reported

Engineering Control: Extraction
EPA ID: CAD980894893
Contaminated Media: Groundwater
Site ID: 0902251
Action ID: 002
Action Completion Date: 06/30/1989
Operable Unit: 03
Action Name: RECORD OF DECISION
Action Taken Date: 06/30/1989
Event Code: Not reported
Contact Name: Not reported
Contact Telephone: Not reported
Event: Not reported

Engineering Control: Reuse as Drinking Water
EPA ID: CAD980894893
Contaminated Media: Groundwater

Map ID
Direction
Distance
Elevation

MAP FINDINGS

Site

Database(s)

EDR ID Number
EPA ID Number

SAN FERNANDO VALLEY (AREA 1) (Continued)

1000709322

Site ID: 0902251
Action ID: 002
Action Completion Date: 06/30/1989
Operable Unit: 03
Action Name: RECORD OF DECISION
Action Taken Date: 06/30/1989
Event Code: Not reported
Contact Name: Not reported
Contact Telephone: Not reported
Event: Not reported

Engineering Control: Treatment, (N.O.S.)
EPA ID: CAD980894893
Contaminated Media: Groundwater
Site ID: 0902251
Action ID: 002
Action Completion Date: 06/30/1989
Operable Unit: 03
Action Name: RECORD OF DECISION
Action Taken Date: 06/30/1989
Event Code: Not reported
Contact Name: Not reported
Contact Telephone: Not reported
Event: Not reported

Engineering Control: Aeration
EPA ID: CAD980894893
Contaminated Media: Groundwater
Site ID: 0902251
Action ID: 003
Action Completion Date: 09/24/1987
Operable Unit: 02
Action Name: RECORD OF DECISION
Action Taken Date: 09/30/1987
Event Code: Not reported
Contact Name: Not reported
Contact Telephone: Not reported
Event: Not reported

Engineering Control: Carbon Adsorption
EPA ID: CAD980894893
Contaminated Media: Groundwater
Site ID: 0902251
Action ID: 003
Action Completion Date: 09/24/1987
Operable Unit: 02
Action Name: RECORD OF DECISION
Action Taken Date: 09/30/1987
Event Code: Not reported
Contact Name: Not reported
Contact Telephone: Not reported
Event: Not reported

Engineering Control: Containment, (N.O.S.)
EPA ID: CAD980894893
Contaminated Media: Groundwater
Site ID: 0902251

Map ID
Direction
Distance
Elevation

MAP FINDINGS

Site

Database(s)

EDR ID Number
EPA ID Number

SAN FERNANDO VALLEY (AREA 1) (Continued)

1000709322

Action ID: 003
Action Completion Date: 09/24/1987
Operable Unit: 02
Action Name: RECORD OF DECISION
Action Taken Date: 09/30/1987
Event Code: Not reported
Contact Name: Not reported
Contact Telephone: Not reported
Event: Not reported

Engineering Control: Discharge
EPA ID: CAD980894893
Contaminated Media: Groundwater
Site ID: 0902251
Action ID: 003
Action Completion Date: 09/24/1987
Operable Unit: 02
Action Name: RECORD OF DECISION
Action Taken Date: 09/30/1987
Event Code: Not reported
Contact Name: Not reported
Contact Telephone: Not reported
Event: Not reported

Engineering Control: Extraction
EPA ID: CAD980894893
Contaminated Media: Groundwater
Site ID: 0902251
Action ID: 003
Action Completion Date: 09/24/1987
Operable Unit: 02
Action Name: RECORD OF DECISION
Action Taken Date: 09/30/1987
Event Code: Not reported
Contact Name: Not reported
Contact Telephone: Not reported
Event: Not reported

Engineering Control: Air Stripping
EPA ID: CAD980894893
Contaminated Media: Groundwater
Site ID: 0902251
Action ID: 004
Action Completion Date: 09/30/2009
Operable Unit: 04
Action Name: RECORD OF DECISION
Action Taken Date: 09/30/2009
Event Code: Not reported
Contact Name: Not reported
Contact Telephone: Not reported
Event: Not reported

Engineering Control: Extraction
EPA ID: CAD980894893
Contaminated Media: Groundwater
Site ID: 0902251
Action ID: 004

Map ID
Direction
Distance
Elevation

MAP FINDINGS

Site

Database(s)

EDR ID Number
EPA ID Number

SAN FERNANDO VALLEY (AREA 1) (Continued)

1000709322

Action Completion Date:	09/30/2009
Operable Unit:	04
Action Name:	RECORD OF DECISION
Action Taken Date:	09/30/2009
Event Code:	Not reported
Contact Name:	Not reported
Contact Telephone:	Not reported
Event:	Not reported
Engineering Control:	Filtration
EPA ID:	CAD980894893
Contaminated Media:	Groundwater
Site ID:	0902251
Action ID:	004
Action Completion Date:	09/30/2009
Operable Unit:	04
Action Name:	RECORD OF DECISION
Action Taken Date:	09/30/2009
Event Code:	Not reported
Contact Name:	Not reported
Contact Telephone:	Not reported
Event:	Not reported
Engineering Control:	Ion Exchange
EPA ID:	CAD980894893
Contaminated Media:	Groundwater
Site ID:	0902251
Action ID:	004
Action Completion Date:	09/30/2009
Operable Unit:	04
Action Name:	RECORD OF DECISION
Action Taken Date:	09/30/2009
Event Code:	Not reported
Contact Name:	Not reported
Contact Telephone:	Not reported
Event:	Not reported
Engineering Control:	Liquid Phase Carbon Adsorption
EPA ID:	CAD980894893
Contaminated Media:	Groundwater
Site ID:	0902251
Action ID:	004
Action Completion Date:	09/30/2009
Operable Unit:	04
Action Name:	RECORD OF DECISION
Action Taken Date:	09/30/2009
Event Code:	Not reported
Contact Name:	Not reported
Contact Telephone:	Not reported
Event:	Not reported
Engineering Control:	Monitoring
EPA ID:	CAD980894893
Contaminated Media:	Groundwater
Site ID:	0902251
Action ID:	004
Action Completion Date:	09/30/2009

Map ID
Direction
Distance
Elevation

MAP FINDINGS

Site

Database(s)

EDR ID Number
EPA ID Number

SAN FERNANDO VALLEY (AREA 1) (Continued)

1000709322

Operable Unit: 04
Action Name: RECORD OF DECISION
Action Taken Date: 09/30/2009
Event Code: Not reported
Contact Name: Not reported
Contact Telephone: Not reported
Event: Not reported

Engineering Control: Well Head Treatment
EPA ID: CAD980894893
Contaminated Media: Groundwater
Site ID: 0902251
Action ID: 004
Action Completion Date: 09/30/2009
Operable Unit: 04
Action Name: RECORD OF DECISION
Action Taken Date: 09/30/2009
Event Code: Not reported
Contact Name: Not reported
Contact Telephone: Not reported
Event: Not reported

US INST CONTROLS:

Name: SAN FERNANDO VALLEY (AREA 1)
Address: NORTH HOLLYWOOD WELLFIELD AREA
Address 2: Not reported
City,State,Zip: NORTH HOLLYWOOD, CA 91601
EPA ID: CAD980894893
Site ID: 0902251
Action Name: RECORD OF DECISION
Action ID: 004
Operable Unit: 04
Action Completion Date: 09/30/2009
Actual Date: 09/30/2009
Contaminated Media: Groundwater
Institutional Control: Groundwater use/well drilling regulation
Event Code: Not reported
Contact Name: Not reported
Contact Telephone: Not reported
Event: Not reported

ENVIROSTOR:

Name: SAN FERNANDO VALLEY (AREA 1)
Address: NORTH HOLLYWOOD WELLFIELD AREA
City,State,Zip: LOS ANGELES, CA 91601
Facility ID: 19990011
Status: Active
Status Date: 05/15/1996
Site Code: 300173
Site Type: Federal Superfund
Site Type Detailed: State Response or NPL
Acres: 5254
NPL: YES
Regulatory Agencies: SMBRP, RWQCB 4 - Los Angeles, US EPA
Lead Agency: US EPA

Map ID
Direction
Distance
Elevation

MAP FINDINGS

Site

Database(s)

EDR ID Number
EPA ID Number

SAN FERNANDO VALLEY (AREA 1) (Continued)

1000709322

Program Manager: Laura Radke
Supervisor: Juli Propes
Division Branch: Cleanup Chatsworth
Assembly: 39
Senate: 18
Special Program: Not reported
Restricted Use: NO
Site Mgmt Req: NONE SPECIFIED
Funding: Responsible Party
Latitude: 34.1875
Longitude: -118.3838
APN: NONE SPECIFIED
Past Use: AEROSPACE MANUFACTURING/MAINTENANCE, MACHINE SHOP, MANUFACTURING - METAL, METAL FINISHING, METAL PLATING - CHROME, METAL PLATING - OTHER, RESEARCH - AEROSPACE
Potential COC: Tetrachloroethylene (PCE 1,1,1-Trichloroethane (TCA Trichloroethylene (TCE Chromium III Chromium VI
Confirmed COC: Tetrachloroethylene (PCE 1,1,1-Trichloroethane (TCA Trichloroethylene (TCE Chromium III Chromium VI
Potential Description: AQUI, SOIL
Alias Name: 300126/NORTH HOLLYWOOD OUF5
Alias Type: Alternate Name
Alias Name: 300287/SAN FERNANDO VALLEY GW BASIN AREA 1
Alias Type: Alternate Name
Alias Name: BURBANK OU
Alias Type: Alternate Name
Alias Name: CAD980894893
Alias Type: CERCLIS ID
Alias Name: 110009267961
Alias Type: EPA (FRS #)
Alias Name: P31031
Alias Type: PCode
Alias Name: 300126
Alias Type: Project Code (Site Code)
Alias Name: 300173
Alias Type: Project Code (Site Code)
Alias Name: 19990011
Alias Type: Envirostor ID Number

Completed Info:

Completed Area Name: PROJECT WIDE
Completed Sub Area Name: Not reported
Completed Document Type: Annual Oversight Cost Estimate
Completed Date: 09/20/2019
Comments: Not reported

Completed Area Name: PROJECT WIDE
Completed Sub Area Name: Not reported
Completed Document Type: 5 Year Review Reports
Completed Date: 08/17/1998
Comments: A second 5-year review of remedial activities is conducted at the North Hollywood OU (NHOU) and covers operations from 1993 thru 1997. The purpose was to evaluate whether the NH Interim Remedy achieved the objectives specified in the ROD. The findings of the 5-year review are that the objectives of the ROD have been met.

Completed Area Name: PROJECT WIDE
Completed Sub Area Name: Not reported

Map ID
Direction
Distance
Elevation

MAP FINDINGS

Site

Database(s)

EDR ID Number
EPA ID Number

SAN FERNANDO VALLEY (AREA 1) (Continued)

1000709322

Completed Document Type: Design/Implementation Workplan
Completed Date: 11/17/1997
Comments: Not reported

Completed Area Name: PROJECT WIDE
Completed Sub Area Name: Not reported
Completed Document Type: Design/Implementation Workplan
Completed Date: 03/31/1997
Comments: Not reported

Completed Area Name: PROJECT WIDE
Completed Sub Area Name: Not reported
Completed Document Type: Public Participation Plan / Community Relations Plan
Completed Date: 04/30/1990
Comments: Not reported

Completed Area Name: PROJECT WIDE
Completed Sub Area Name: Not reported
Completed Document Type: Remedial Investigation / Feasibility Study
Completed Date: 06/30/1989
Comments: Not reported

Completed Area Name: PROJECT WIDE
Completed Sub Area Name: Not reported
Completed Document Type: Remedial Action Plan
Completed Date: 06/30/1989
Comments: Not reported

Completed Area Name: PROJECT WIDE
Completed Sub Area Name: Not reported
Completed Document Type: Removal Action Completion Report
Completed Date: 03/31/1989
Comments: Not reported

Completed Area Name: PROJECT WIDE
Completed Sub Area Name: Not reported
Completed Document Type: Remedial Investigation / Feasibility Study
Completed Date: 09/30/1987
Comments: Not reported

Completed Area Name: PROJECT WIDE
Completed Sub Area Name: Not reported
Completed Document Type: Monitoring Report
Completed Date: 07/08/2008
Comments: Not reported

Completed Area Name: PROJECT WIDE
Completed Sub Area Name: Not reported
Completed Document Type: Feasibility Study Report
Completed Date: 01/08/2009
Comments: DTSCs letter with comments on Focussed Feasibility Study document for North Hollywood Operable Unit, San Fernando Valley Area 1 was sent out.

Completed Area Name: PROJECT WIDE
Completed Sub Area Name: Not reported
Completed Document Type: Record of Decision - Interim

Map ID
Direction
Distance
Elevation

MAP FINDINGS

Site

Database(s)

EDR ID Number
EPA ID Number

SAN FERNANDO VALLEY (AREA 1) (Continued)

1000709322

Completed Date: 09/28/2009
Comments: Not reported

Completed Area Name: PROJECT WIDE
Completed Sub Area Name: Not reported
Completed Document Type: Fact Sheets
Completed Date: 02/27/2017
Comments: EPA Issues updated fact sheet with proposed changes to NHOU remedy

Completed Area Name: PROJECT WIDE
Completed Sub Area Name: Not reported
Completed Document Type: 5 Year Review Reports
Completed Date: 09/21/2018
Comments: COMPLETED

Completed Area Name: PROJECT WIDE
Completed Sub Area Name: Not reported
Completed Document Type: Consent Order
Completed Date: 06/24/1997
Comments: A second partial Consent Decree, dated June 24, 1997, requires reimbursement to the State by Lockheed-Martin of certain past costs and annual billing for future site specific response costs.

Completed Area Name: PROJECT WIDE
Completed Sub Area Name: Not reported
Completed Document Type: Consent Order
Completed Date: 05/14/1997
Comments: The second partial consent decree to recover DTSC's past cost is signed on May 14, 1997. This also concludes the litigation for the interim remedy at the North Hollywood OU.

Completed Area Name: PROJECT WIDE
Completed Sub Area Name: Not reported
Completed Document Type: Consent Order
Completed Date: 08/01/1996
Comments: The first partial consent decree is entered by the Federal District court on August 1, 1996.

Completed Area Name: PROJECT WIDE
Completed Sub Area Name: Not reported
Completed Document Type: Correspondence
Completed Date: 12/06/2018
Comments: COMPLETED

Completed Area Name: PROJECT WIDE
Completed Sub Area Name: Not reported
Completed Document Type: Correspondence
Completed Date: 04/04/2019
Comments: Not reported

Completed Area Name: PROJECT WIDE
Completed Sub Area Name: Not reported
Completed Document Type: Correspondence
Completed Date: 08/16/2018
Comments: COMPLETED

Completed Area Name: PROJECT WIDE

Map ID
Direction
Distance
Elevation

MAP FINDINGS

Site

Database(s)

EDR ID Number
EPA ID Number

SAN FERNANDO VALLEY (AREA 1) (Continued)

1000709322

Completed Sub Area Name: Not reported
Completed Document Type: Annual Oversight Cost Estimate
Completed Date: 09/27/2018
Comments: COMPLETED

Completed Area Name: PROJECT WIDE
Completed Sub Area Name: Not reported
Completed Document Type: Litigation Support
Completed Date: 12/11/2018
Comments: 300126-SM closed

Future Area Name: Not reported
Future Sub Area Name: Not reported
Future Document Type: Not reported
Future Due Date: Not reported
Schedule Area Name: Not reported
Schedule Sub Area Name: Not reported
Schedule Document Type: Not reported
Schedule Due Date: Not reported
Schedule Revised Date: Not reported

Calsite:

Name: SAN FERNANDO VALLEY (AREA 1)
Address: NORTH HOLLYWOOD WELLFIELD AREA
City: LOS ANGELES
Region: GLENDALE
Facility ID: 19990011
Facility Type: NPJF
Type: NPL SITE, JOINT STATE/FEDERAL-FUNDED
Branch: SA
Branch Name: SO CAL - GLENDALE
File Name: Not reported
State Senate District: 05151996
Status: ANNUAL WORKPLAN (AWP) - ACTIVE SITE
Status Name: ANNUAL WORKPLAN - ACTIVE SITE
Lead Agency: ENVIRONMENTAL PROTECTION AGENCY
NPL: Listed
SIC Code: 99
SIC Name: NONCLASSIFIABLE ESTABLISHMENTS
Access: Not reported
Cortese: Not reported
Hazardous Ranking Score: Not reported
Date Site Hazard Ranked: Not reported
Groundwater Contamination: Confirmed
Staff Member Responsible for Site: TYARGEAU
Supervisor Responsible for Site: Not reported
Region Water Control Board: LA
Region Water Control Board Name: LOS ANGELES
Lat/Long Direction: Not reported
Lat/Long (dms): 0 0 0 / 0 0 0
Lat/long Method: Not reported
Lat/Long Description: Not reported
State Assembly District Code: 43
State Senate District Code: 20
Facility ID: 19990011
Activity: RAP
Activity Name: REMEDIAL ACTION PLAN / RECORD OF DECISION

Map ID
Direction
Distance
Elevation

MAP FINDINGS

Site

Database(s)

EDR ID Number
EPA ID Number

SAN FERNANDO VALLEY (AREA 1) (Continued)

1000709322

AWP Code: NH
Proposed Budget: 0
AWP Completion Date: Not reported
Revised Due Date: Not reported
Comments Date: 09301987
Est Person-Yrs to complete: 0
Estimated Size: Not reported
Request to Delete Activity: Not reported
Activity Status: AWP
Definition of Status: ANNUAL WORKPLAN - ACTIVE SITE
Liquids Removed (Gals): 0
Liquids Treated (Gals): 0
Action Included Capping: Not reported
Well Decommissioned: Not reported
Action Included Fencing: Not reported
Removal Action Certification: Not reported
Activity Comments: Not reported
For Commercial Reuse: 0
For Industrial Reuse: 0
For Residential Reuse: 0
Unknown Type: 0
Facility ID: 19990011
Activity: RIFS
Activity Name: REMEDIAL INVESTIGATION / FEASIBILITY STUDY
AWP Code: NH
Proposed Budget: 0
AWP Completion Date: Not reported
Revised Due Date: Not reported
Comments Date: 09301987
Est Person-Yrs to complete: 0
Estimated Size: Not reported
Request to Delete Activity: Not reported
Activity Status: AWP
Definition of Status: ANNUAL WORKPLAN - ACTIVE SITE
Liquids Removed (Gals): 0
Liquids Treated (Gals): 0
Action Included Capping: Not reported
Well Decommissioned: Not reported
Action Included Fencing: Not reported
Removal Action Certification: Not reported
Activity Comments: Not reported
For Commercial Reuse: 0
For Industrial Reuse: 0
For Residential Reuse: 0
Unknown Type: 0
Facility ID: 19990011
Activity: RA
Activity Name: REMOVAL ACTION
AWP Code: NH
Proposed Budget: 0
AWP Completion Date: Not reported
Revised Due Date: Not reported
Comments Date: 03311989
Est Person-Yrs to complete: 0
Estimated Size: Not reported
Request to Delete Activity: Not reported
Activity Status: AWP

Map ID
Direction
Distance
Elevation

MAP FINDINGS

Site

Database(s)

EDR ID Number
EPA ID Number

SAN FERNANDO VALLEY (AREA 1) (Continued)

1000709322

Definition of Status:	ANNUAL WORKPLAN - ACTIVE SITE
Liquids Removed (Gals):	0
Liquids Treated (Gals):	0
Action Included Capping:	Not reported
Well Decommissioned:	Not reported
Action Included Fencing:	Not reported
Removal Action Certification:	Not reported
Activity Comments:	Not reported
For Commercial Reuse:	0
For Industrial Reuse:	0
For Residential Reuse:	0
Unknown Type:	0
Facility ID:	19990011
Activity:	RAP
Activity Name:	REMEDIAL ACTION PLAN / RECORD OF DECISION
AWP Code:	B
Proposed Budget:	0
AWP Completion Date:	Not reported
Revised Due Date:	Not reported
Comments Date:	06301989
Est Person-Yrs to complete:	0
Estimated Size:	Not reported
Request to Delete Activity:	Not reported
Activity Status:	AWP
Definition of Status:	ANNUAL WORKPLAN - ACTIVE SITE
Liquids Removed (Gals):	0
Liquids Treated (Gals):	0
Action Included Capping:	Not reported
Well Decommissioned:	Not reported
Action Included Fencing:	Not reported
Removal Action Certification:	Not reported
Activity Comments:	Not reported
For Commercial Reuse:	0
For Industrial Reuse:	0
For Residential Reuse:	0
Unknown Type:	0
Facility ID:	19990011
Activity:	RIFS
Activity Name:	REMEDIAL INVESTIGATION / FEASIBILITY STUDY
AWP Code:	B
Proposed Budget:	0
AWP Completion Date:	Not reported
Revised Due Date:	Not reported
Comments Date:	06301989
Est Person-Yrs to complete:	0
Estimated Size:	Not reported
Request to Delete Activity:	Not reported
Activity Status:	AWP
Definition of Status:	ANNUAL WORKPLAN - ACTIVE SITE
Liquids Removed (Gals):	0
Liquids Treated (Gals):	0
Action Included Capping:	Not reported
Well Decommissioned:	Not reported
Action Included Fencing:	Not reported
Removal Action Certification:	Not reported
Activity Comments:	Not reported
For Commercial Reuse:	0

Map ID
Direction
Distance
Elevation

MAP FINDINGS

Site

Database(s)

EDR ID Number
EPA ID Number

SAN FERNANDO VALLEY (AREA 1) (Continued)

1000709322

For Industrial Reuse: 0
For Residential Reuse: 0
Unknown Type: 0
Facility ID: 19990011
Activity: PPP
Activity Name: PUBLIC PARTICIPATION PLAN
AWP Code: Not reported
Proposed Budget: 0
AWP Completion Date: Not reported
Revised Due Date: Not reported
Comments Date: 04301990
Est Person-Yrs to complete: 0
Estimated Size: Not reported
Request to Delete Activity: Not reported
Activity Status: AWP
Definition of Status: ANNUAL WORKPLAN - ACTIVE SITE
Liquids Removed (Gals): 0
Liquids Treated (Gals): 0
Action Included Capping: Not reported
Well Decommissioned: Not reported
Action Included Fencing: Not reported
Removal Action Certification: Not reported
Activity Comments: Not reported
For Commercial Reuse: 0
For Industrial Reuse: 0
For Residential Reuse: 0
Unknown Type: 0
Facility ID: 19990011
Activity: DES
Activity Name: DESIGN
AWP Code: B-PH1
Proposed Budget: 0
AWP Completion Date: Not reported
Revised Due Date: Not reported
Comments Date: 03311997
Est Person-Yrs to complete: 0.30000
Estimated Size: X
Request to Delete Activity: Not reported
Activity Status: AWP
Definition of Status: ANNUAL WORKPLAN - ACTIVE SITE
Liquids Removed (Gals): 0
Liquids Treated (Gals): 0
Action Included Capping: Not reported
Well Decommissioned: Not reported
Action Included Fencing: Not reported
Removal Action Certification: Not reported
Activity Comments: Not reported
For Commercial Reuse: 0
For Industrial Reuse: 0
For Residential Reuse: 0
Unknown Type: 0
Facility ID: 19990011
Activity: COST
Activity Name: COST RECOVERY
AWP Code: NH1/1
Proposed Budget: 0
AWP Completion Date: Not reported

Map ID
Direction
Distance
Elevation

MAP FINDINGS

Site

Database(s)

EDR ID Number
EPA ID Number

SAN FERNANDO VALLEY (AREA 1) (Continued)

1000709322

Revised Due Date: Not reported
Comments Date: 09041996
Est Person-Yrs to complete: 0
Estimated Size: X
Request to Delete Activity: Not reported
Activity Status: AWP
Definition of Status: ANNUAL WORKPLAN - ACTIVE SITE
Liquids Removed (Gals): 0
Liquids Treated (Gals): 0
Action Included Capping: Not reported
Well Decommissioned: Not reported
Action Included Fencing: Not reported
Removal Action Certification: Not reported
Activity Comments: Not reported
For Commercial Reuse: 0
For Industrial Reuse: 0
For Residential Reuse: 0
Unknown Type: 0
Facility ID: 19990011
Activity: OM
Activity Name: OPERATION & MAINTENANCE
AWP Code: NH OU
Proposed Budget: 0
AWP Completion Date: 06302009
Revised Due Date: Not reported
Comments Date: Not reported
Est Person-Yrs to complete: 0
Estimated Size: M
Request to Delete Activity: Not reported
Activity Status: AWP
Definition of Status: ANNUAL WORKPLAN - ACTIVE SITE
Liquids Removed (Gals): 0
Liquids Treated (Gals): 0
Action Included Capping: Not reported
Well Decommissioned: Not reported
Action Included Fencing: Not reported
Removal Action Certification: Not reported
Activity Comments: Not reported
For Commercial Reuse: 0
For Industrial Reuse: 0
For Residential Reuse: 0
Unknown Type: 0
Facility ID: 19990011
Activity: COST
Activity Name: COST RECOVERY
AWP Code: NH2/1
Proposed Budget: 0
AWP Completion Date: Not reported
Revised Due Date: Not reported
Comments Date: 06201997
Est Person-Yrs to complete: 0
Estimated Size: Not reported
Request to Delete Activity: Not reported
Activity Status: AWP
Definition of Status: ANNUAL WORKPLAN - ACTIVE SITE
Liquids Removed (Gals): 0
Liquids Treated (Gals): 0

Map ID
Direction
Distance
Elevation

MAP FINDINGS

Site

Database(s)

EDR ID Number
EPA ID Number

SAN FERNANDO VALLEY (AREA 1) (Continued)

1000709322

Action Included Capping:	Not reported
Well Decommissioned:	Not reported
Action Included Fencing:	Not reported
Removal Action Certification:	Not reported
Activity Comments:	Not reported
For Commercial Reuse:	0
For Industrial Reuse:	0
For Residential Reuse:	0
Unknown Type:	0
Facility ID:	19990011
Activity:	DES
Activity Name:	DESIGN
AWP Code:	B-PH2
Proposed Budget:	0
AWP Completion Date:	Not reported
Revised Due Date:	Not reported
Comments Date:	11171997
Est Person-Yrs to complete:	0
Estimated Size:	Not reported
Request to Delete Activity:	Not reported
Activity Status:	AWP
Definition of Status:	ANNUAL WORKPLAN - ACTIVE SITE
Liquids Removed (Gals):	0
Liquids Treated (Gals):	0
Action Included Capping:	Not reported
Well Decommissioned:	Not reported
Action Included Fencing:	Not reported
Removal Action Certification:	Not reported
Activity Comments:	Not reported
For Commercial Reuse:	0
For Industrial Reuse:	0
For Residential Reuse:	0
Unknown Type:	0
Facility ID:	19990011
Activity:	ORDER
Activity Name:	I/SE, IORSE, FFA, FFSRA, VCA, EA
AWP Code:	CSNH1
Proposed Budget:	0
AWP Completion Date:	Not reported
Revised Due Date:	Not reported
Comments Date:	08011996
Est Person-Yrs to complete:	0
Estimated Size:	Not reported
Request to Delete Activity:	Not reported
Activity Status:	AWP
Definition of Status:	ANNUAL WORKPLAN - ACTIVE SITE
Liquids Removed (Gals):	0
Liquids Treated (Gals):	0
Action Included Capping:	Not reported
Well Decommissioned:	Not reported
Action Included Fencing:	Not reported
Removal Action Certification:	Not reported
Activity Comments:	Not reported
For Commercial Reuse:	0
For Industrial Reuse:	0
For Residential Reuse:	0
Unknown Type:	0

Map ID
Direction
Distance
Elevation

MAP FINDINGS

Site

Database(s)

EDR ID Number
EPA ID Number

SAN FERNANDO VALLEY (AREA 1) (Continued)

1000709322

Facility ID:	19990011
Activity:	ORDER
Activity Name:	I/SE, IORSE, FFA, FFSRA, VCA, EA
AWP Code:	CSNH2
Proposed Budget:	0
AWP Completion Date:	Not reported
Revised Due Date:	Not reported
Comments Date:	05141997
Est Person-Yrs to complete:	0
Estimated Size:	Not reported
Request to Delete Activity:	Not reported
Activity Status:	AWP
Definition of Status:	ANNUAL WORKPLAN - ACTIVE SITE
Liquids Removed (Gals):	0
Liquids Treated (Gals):	0
Action Included Capping:	Not reported
Well Decommissioned:	Not reported
Action Included Fencing:	Not reported
Removal Action Certification:	Not reported
Activity Comments:	Not reported
For Commercial Reuse:	0
For Industrial Reuse:	0
For Residential Reuse:	0
Unknown Type:	0
Facility ID:	19990011
Activity:	ORDER
Activity Name:	I/SE, IORSE, FFA, FFSRA, VCA, EA
AWP Code:	CD-B2
Proposed Budget:	0
AWP Completion Date:	Not reported
Revised Due Date:	Not reported
Comments Date:	06241997
Est Person-Yrs to complete:	0
Estimated Size:	Not reported
Request to Delete Activity:	Not reported
Activity Status:	AWP
Definition of Status:	ANNUAL WORKPLAN - ACTIVE SITE
Liquids Removed (Gals):	0
Liquids Treated (Gals):	0
Action Included Capping:	Not reported
Well Decommissioned:	Not reported
Action Included Fencing:	Not reported
Removal Action Certification:	Not reported
Activity Comments:	Not reported
For Commercial Reuse:	0
For Industrial Reuse:	0
For Residential Reuse:	0
Unknown Type:	0
Facility ID:	19990011
Activity:	5YEAR
Activity Name:	FIVE-YEAR REVIEW REQUIRED BY CERCLA
AWP Code:	NH OU
Proposed Budget:	0
AWP Completion Date:	Not reported
Revised Due Date:	Not reported
Comments Date:	08171998
Est Person-Yrs to complete:	0

Map ID
Direction
Distance
Elevation

MAP FINDINGS

Site

Database(s)

EDR ID Number
EPA ID Number

SAN FERNANDO VALLEY (AREA 1) (Continued)

1000709322

Estimated Size: Not reported
Request to Delete Activity: Not reported
Activity Status: AWP
Definition of Status: ANNUAL WORKPLAN - ACTIVE SITE
Liquids Removed (Gals): 0
Liquids Treated (Gals): 0
Action Included Capping: Not reported
Well Decommissioned: Not reported
Action Included Fencing: Not reported
Removal Action Certification: Not reported
Activity Comments: Not reported
For Commercial Reuse: 0
For Industrial Reuse: 0
For Residential Reuse: 0
Unknown Type: 0
Alternate Address: NORTH HOLLYWOOD AREA
Alternate City,St,Zip: NORTH HOLLYWOOD, CA 91606
Alternate Address: NORTH HOLLYWOOD WELLFIELD AREA
Alternate City,St,Zip: LOS ANGELES, CA 91601
Alternate Address: BURBANK
Alternate City,St,Zip: BURBANK, CA 91502
Background Info: The San Fernando Valley Ground Water Basin (SFVGWB) is located within the Upper Los Angeles River Area, and consists of the eastern portion of the San Fernando Valley and the entire Verdugo Basin. The SFVGWB encompasses approximately 112,000 acres of alluvial valley fill deposits and provides enough water to serve approximately 600,000 residents. The Basin is bounded on the north and the northwest by the Santa Susana Mountains, on the northeast by the San Gabriel Mountains, on the west by the Simi Hills and on the south by the Santa Monica Mountains. The San Fernando Valley Study area includes four National Priorities List (NPL) sites. They are:
Area #1 - North Hollywood NPL Site covers 9336 acres in the eastern part of the San Fernando Valley. The site has been divided into the North Hollywood Operable Unit(OU) and the Burbank OU.
Area #2 - Crystal Springs NPL Site covers 3975 acres located southeast of the North Hollywood NPL site and is in the cities of Glendale and Los Angeles.
Area #3 - Verdugo NPL Site covers 2673 acres in the eastern part of the SF Valley and is located in and adjacent to La Crescenta in the Verdugo Mountains.
Area #4 - the Pollock NPL Site covers 1635 acres in the south-eastern part of the San Fernando Valley and is located in and adjacent to the cities of Los Angeles and Glendale.
Groundwater contamination in the SFVGWB is linked to prewar, postwar, and current industrialization in the San Fernando Valley.
The primary contaminants of concern are the volatile organic compounds (VOCs) trichloroethylene (TCE) and tetrachloroethylene (PCE). These compounds have been and/or are being used in many San Fernando Valley industries, such as aeronautical, automotive dry cleaning, and metal plating. These solvents have found their way to the groundwater basin as a result of both past and improper use, storage and disposal practices. The SFVGWB Superfund sites, added to the NPL in 1986, are areas where groundwater from wells have been found to contain VOCs above

SAN FERNANDO VALLEY (AREA 1) (Continued)

1000709322

the state and federal drinking water standards. Groundwater contamination in numerous wells have been so severe with TCE and PCE that these wells have essentially been put out of commission. Exposure of receptors to contaminants can possibly occur through ingestion of contaminated drinking water, inhalation of VOC vapors released from the contaminated water as in taking showers, and dermal exposure as in washing or bathing. However, with the strict regulatory control over water quality by the State's Department of Health, Office of Drinking Water (ODW), the RWQCB, and other agencies, residents are assured that the water they consume is safe and that no one is drinking water which contains concentrations of contaminants above regulatory standards. Federal, state, and local agencies have been conducting investigations and cleanup of contaminated groundwater in the San Fernando Valley since contamination was discovered in 1979. These activities involve measuring the extent of contamination, developing and implementing cleanup remedies, and identifying responsible parties. EPA provided oversight of the basinwide Remedial Investigation (RI) of groundwater contamination conducted by the Los Angeles Department of Water and Power (LADWP). The RI objectives were to collect lithological and water quality data and information regarding basin operations for the eastern SF and Verdugo basins; develop a regional characterization of geology, hydrology, hydrogeology and the nature and extent of groundwater contamination within the eastern and Verdugo basins; study fate and transport of compounds in the environment; identify Applicable or Relevant and Appropriate Requirements (ARAR's) and evaluate the potential risk to human health and the environment. The Remedial Investigation of the SFVGWB was divided into two phases. Phase I activities have included vertical profile borings and installation of monitoring wells to obtain preliminary contamination information. Monitoring wells have been installed as follows: 34 in North Hollywood (Area #1); 29 in Crystal Springs (Area #2); 7 in Verdugo (Area #3); and 17 in Pollock (Area #4). Information obtained from Phase I investigation activities identified the need for several operable units. Operable Unit is a federal term which is similar to the State's definition of a removal action. Phase II activities consist of a basinwide remedial investigation conducted by the LADWP. Remedial Actions (RAs): North Hollywood (Area #1) -- Two RAs were identified for Area #1, the North Hollywood OU and the Burbank OU. A Record of Decision (ROD) for the North Hollywood RA was signed in September 1987, selecting groundwater extraction and treatment (air stripping) of 2,000 gallons per minute (gpm) of contaminated water as an interim remedy. This RA was constructed with funding from EPA and the State and has been treating contaminated groundwater since March 1989. This facility is located at 11845 Vose Street in the N. Hollywood section of Los Angeles. A ROD for the Burbank OU was signed in June 1989, again selecting groundwater extraction and treatment of about 12,000 gpm of contaminated water. Phase I of the Burbank OU began

Map ID
Direction
Distance
Elevation

MAP FINDINGS

Site

Database(s)

EDR ID Number
EPA ID Number

SAN FERNANDO VALLEY (AREA 1) (Continued)

1000709322

operations in January 1996 treating groundwater at a rate of 6,000 gpm. Phase II began operations in May 1998 adding an additional 3,000 gpm to the Burbank OU's treatment capacity.

Crystal Springs (Area #2) -- LADWP has completed a focused RI/FS for this proposed RA. The Glendale OU has been separated into a North OU and a South OU based on the amount of contamination and the facilities contributing to the GW contamination. A ROD for each OU was signed on June 18, 1993 designating groundwater extraction and treatment as the interim remedial. The PRPs have formed a group and combined the RA efforts for each OU into one document. The selected alternative is GW extraction and treatment. The Glendale OU began operations in September 2000.

Verdugo and Pollock (Areas #3 and #4) -- Currently no RAs have been identified for Area #3 or for Area #4. In October 2003 US EPA proposed No Remedial Action for Verdugo Basin (Area #3).

Another contaminant of concern, hexavalent chromium, has been identified in the San Fernando Valley Groundwater Basin.

EPA and the RWQCB are currently identifying potential sources of contamination and pursuing PRPs that may be responsible for contaminating groundwater. As these PRPs are identified, individual site investigations and mitigation activities will be pursued. Enforceable agreements and orders will be implemented at numerous specific potential source sites within the Basin by RWQCB and DTSC

Comments Date: 01011984
Comments: Groundwater contaminated with TCE and PCE is discovered.
Comments Date: 01011984
Comments: Site covers approximately 5254 acres.
Comments Date: 04141996
Comments: Consent Decree between EPA, DTSC and settling PRPs lodged
Comments Date: 04141996
Comments: with the court. Negotiations with non-settling PRPs
Comments Date: 04141996
Comments: continue.
Comments Date: 04241994
Comments: The U.S. EPA is in the process of recovering costs from
Comments Date: 04241994
Comments: the PRPs. DOJ is pursuing the cost recovery for DTSC.
Comments Date: 04241994
Comments: The cooperative PRPs are willing to settle if they are
Comments Date: 04241994
Comments: guaranteed contribution protection from the non-settling
Comments Date: 04241994
Comments: PRPs (so that they cannot be named as a party to the
Comments Date: 04241994
Comments: suit by the non-settling PRPs). DTSC is providing
Comments Date: 04241994
Comments: documentation to DOJ (i.e. timesheets) to determine
Comments Date: 04241994
Comments: staff time charged to the project. EPA is pursuing
Comments Date: 04241994
Comments: legal action against the non-settling PRPs to recover
Comments Date: 04241994

Map ID
Direction
Distance
Elevation

MAP FINDINGS

Site

Database(s)

EDR ID Number
EPA ID Number

SAN FERNANDO VALLEY (AREA 1) (Continued)

1000709322

Comments: costs of past and future oversight.
Comments Date: 05022002
Comments: EPA issues fine against Lockheed Martin for 1.37 million for
Comments Date: 05022002
Comments: Force Majeure claim on Burbank Operable Unit.
Comments Date: 05131998
Comments: 11/17/97-The phase 2 design adds an additional well (wp-180)
Comments Date: 05131998
Comments: and pipeline for extraction and treatment at the Burbank
Comments Date: 05131998
Comments: operable unit. This adds an additional 3,000 gpm to the treatmen
Comments Date: 05131998
Comments: system. Additional amendments to the design include changing the
Comments Date: 05131998
Comments: Liquid Phase Granular Activated Carbon (LPGAC) bed system from an
Comments Date: 05131998
Comments: upflow to a downflow configuration, and the addition of a LPGAC
Comments Date: 05131998
Comments: backflush filtration system for continuous backflush to the
Comments Date: 05131998
Comments: plant's storm drain discharge.
Comments Date: 05141997
Comments: The second partial consent decree to recover DTSC's past cost is
Comments Date: 05141997
Comments: signed on May 14, 1997. This also concludes the litigation for
Comments Date: 05141997
Comments: the interim remedy at the North Hollywood OU.
Comments Date: 06201997
Comments: DTSC recovers costs in accordance with the Second Partial
Comments Date: 06201997
Comments: Consent Decree for the interim remedy at the NHOU. Two
Comments Date: 06201997
Comments: additional payments are due by 5/14/98 and and 5/14/99.
Comments Date: 06241997
Comments: A second partial Consent Decree, dated June 24, 1997, requires
Comments Date: 06241997
Comments: reimbursement to the State by Lockheed-Martin of certain past
Comments Date: 06241997
Comments: costs and annual billing for future site specific response costs.
Comments Date: 08011996
Comments: The first partial consent decree is entered by the Federal
Comments Date: 08011996
Comments: District court on August 1, 1996.
Comments Date: 08171998
Comments: A second 5-year review of remedial activities is conducted at
Comments Date: 08171998
Comments: the North Hollywood OU (NHOU) and covers operations from 1993
Comments Date: 08171998
Comments: thru 1997. The purpose was to evaluate whether the NH Interim
Comments Date: 08171998
Comments: Remedy achieved the objectives specified in the ROD. The
Comments Date: 08171998
Comments: findings of the 5-year review are that the objectives of the
Comments Date: 08171998
Comments: ROD have been met.
Comments Date: 09041996
Comments: Costs are recovered by DTSC in accordance with the First

Map ID
Direction
Distance
Elevation

MAP FINDINGS

Site

Database(s)

EDR ID Number
EPA ID Number

SAN FERNANDO VALLEY (AREA 1) (Continued)

1000709322

Comments Date: 09041996
Comments: Partial Consent Decree for interim remedial action at the North
Comments Date: 09041996
Comments: Hollywood OU (NHOU). An additional payment is due by 08/01/97.
Comments Date: 09202001
Comments: The facility has been operating continuously with six water
Comments Date: 09202001
Comments: supply wells on line. This past quarter approximately 175
Comments Date: 09202001
Comments: million gallons of water was treated down to non-detect levels
Comments Date: 09202001
Comments: of contamination.
Comments Date: 12191999
Comments: Negotiating new state superfund contract between U.S. EPA, DTSC,
Comments Date: 12191999
Comments: and the Los Angeles Department of Water and Power to provide for
Comments Date: 12191999
Comments: continued funding of operation and maintenance of the NHOU.
ID Name: CALSTARS CODE
ID Value: 300127
ID Name: CALSTARS CODE
ID Value: 300126
ID Name: BEP DATABASE PCODE
ID Value: P31031
Alternate Name: SAN FERNANDO VALLEY GW BASIN AREA 1
Alternate Name: NORTH HOLLYWOOD OUF5
Alternate Name: SAN FERNANDO VALLEY (AREA 1)
Alternate Name: BURBANK OU
Alternate Name: Not reported
Special Programs Code: MSCA
Special Programs Name: MULTI-SITE COOPERATIVE AGREEMENT

ROD:

Name: SAN FERNANDO VALLEY (AREA 1)
Address: NORTH HOLLYWOOD WELLFIELD AREA
City,State,Zip: NORTH HOLLYWOOD, CA 91601
EPA ID: CAD980894893
RG: 9
Site ID: 902251
Action: GOVT Decision Document (ROD)
Operable Unit Number: BURBANK 03
SEQ ID: 2
Action Completion: 1989-06-30 00:00:00
NPL Status: Final
Non NPL Status: Not reported

Name: SAN FERNANDO VALLEY (AREA 1)
Address: NORTH HOLLYWOOD WELLFIELD AREA
City,State,Zip: NORTH HOLLYWOOD, CA 91601
EPA ID: CAD980894893
RG: 9
Site ID: 902251
Action: GOVT Decision Document (ROD)
Operable Unit Number: NORTH HOLLYWOOD 02
SEQ ID: 3
Action Completion: 1987-09-24 00:00:00
NPL Status: Final

Map ID
Direction
Distance
Elevation

MAP FINDINGS

Site

Database(s)

EDR ID Number
EPA ID Number

SAN FERNANDO VALLEY (AREA 1) (Continued)

1000709322

Non NPL Status: Not reported

Name: SAN FERNANDO VALLEY (AREA 1)
Address: NORTH HOLLYWOOD WELLFIELD AREA
City,State,Zip: NORTH HOLLYWOOD, CA 91601
EPA ID: CAD980894893
RG: 9
Site ID: 902251
Action: GOVT Decision Document (ROD)
Operable Unit Number: NORTH HOLLYWOOD 2ND REMEDY 04
SEQ ID: 4
Action Completion: 2009-09-30 00:00:00
NPL Status: Final
Non NPL Status: Not reported

Name: SAN FERNANDO VALLEY (AREA 1)
Address: NORTH HOLLYWOOD WELLFIELD AREA
City,State,Zip: NORTH HOLLYWOOD, CA 91601
EPA ID: CAD980894893
RG: 9
Site ID: 902251
Action: GOVT ESD
Operable Unit Number: BURBANK 03
SEQ ID: 1
Action Completion: 1990-11-12 00:00:00
NPL Status: Final
Non NPL Status: Not reported

Name: SAN FERNANDO VALLEY (AREA 1)
Address: NORTH HOLLYWOOD WELLFIELD AREA
City,State,Zip: NORTH HOLLYWOOD, CA 91601
EPA ID: CAD980894893
RG: 9
Site ID: 902251
Action: GOVT ESD
Operable Unit Number: BURBANK 03
SEQ ID: 2
Action Completion: 1997-02-12 00:00:00
NPL Status: Final
Non NPL Status: Not reported

Name: SAN FERNANDO VALLEY (AREA 1)
Address: NORTH HOLLYWOOD WELLFIELD AREA
City,State,Zip: NORTH HOLLYWOOD, CA 91601
EPA ID: CAD980894893
RG: 9
Site ID: 902251
Action: GOVT ESD
Operable Unit Number: NORTH HOLLYWOOD 2ND REMEDY 04
SEQ ID: 3
Action Completion: 2018-02-27 00:00:00
NPL Status: Final
Non NPL Status: Not reported

Name: SAN FERNANDO VALLEY (AREA 1)
Address: NORTH HOLLYWOOD WELLFIELD AREA
City,State,Zip: NORTH HOLLYWOOD, CA 91601

Map ID
Direction
Distance
Elevation

MAP FINDINGS

Site

Database(s)

EDR ID Number
EPA ID Number

SAN FERNANDO VALLEY (AREA 1) (Continued)

1000709322

EPA ID: CAD980894893
RG: 9
Site ID: 902251
Action: GOVT ROD Amendment
Operable Unit Number: NORTH HOLLYWOOD 2ND REMEDY 04
SEQ ID: 1
Action Completion: 2014-01-10 00:00:00
NPL Status: Final
Non NPL Status: Not reported

PRP Name: 2L SCREEN PRINTING CO.
A-H PLATING, INC.
ACCESSORY PLATING
ADLER SCREW PRODUCTS INC.
AEROQUIP CORP.
AEROQUIP CORP.
AIRPORT GROUP INTERNATIONAL, INC.
AIRPORT GROUP INTERNATIONAL, INC.
ALLIED SIGNAL
ALLIED SIGNAL
ANTONINI FAMILY TRUST
B.J. GRINDING
BARRON ANODIZING
BASINGER B TRUST
BASINGER C TRUST
BENDIX CORP.
BENDIX CORP.
CALIFORNIA CAR HIKERS SERVICES, INC.
CALMAT CO.
CALMAT CO.
CALMAT CO.
CALMAT CO.
CEBALLOS, MR. CHUCK
CHASE, STUART
CITY OF BURBANK
COOKE FAMILY TRUST (AMENDED)
COOKE FAMILY TRUST (AMENDED)
COOKE FAMILY TRUST (AMENDED)
CRANE COMPANY/HYDRO-AIRE DIVISION
CRANE COMPANY/HYDRO-AIRE DIVISION
DE KING SCREW PRODUCTS
DELTRON ENGINEERING
DYNAMIC PLATING, INC.
ELLISON, LEON
ERIK AND ELSE BRUUN-ANDERSEN TRUST
ERIK AND ELSE BRUUN-ANDERSEN TRUST
FLEETWOOD MACHINE PRODUCTS, INC.
FLEETWOOD MACHINE PRODUCTS, INC.
FLEETWOOD MACHINE PRODUCTS, INC.
FRANK GUERRORO
HASKEL, INC.
HAWKER PACIFIC CORPORATION
HAWKER PACIFIC CORPORATION
HAWKER PACIFIC CORPORATION
HAYWARD ASSOC, LLC
HONEYWELL INTERNATIONAL, INC.
HONEYWELL INTERNATIONAL, INC.

Map ID
Direction
Distance
Elevation

MAP FINDINGS

Site

Database(s)

EDR ID Number
EPA ID Number

SAN FERNANDO VALLEY (AREA 1) (Continued)

1000709322

HONEYWELL INTERNATIONAL, INC.
HONEYWELL INTERNATIONAL, INC.
HONEYWELL INTERNATIONAL, INC.
HONEYWELL INTERNATIONAL, INC.
HONEYWELL INTERNATIONAL, INC.
HONEYWELL INTERNATIONAL, INC.
HONEYWELL INTERNATIONAL, INC.
JANCO CORPORATION
JANCO CORPORATION
JOHNSON, CHAD
KAHR BEARING
KAHR BEARING
LA AGCO SALES

[Click this hyperlink](#) while viewing on your computer to access
55 additional PRP: record(s) in the EDR Site Report.

CONSENT:

EPA ID: CAD980894893
Site ID: Not reported
Case Title: U.S. AND THE STATE OF CALIFORNIA V. LOCKHEED MARTIN CORPORATION, ET AL. (SAN FERNANDO VALLEY AREA ONE)
Court Num: 91-4527
District: California, Cent
Entered Date: 19980622
Name: SAN FERNANDO VALLEY AREA ONE
Name: SAN FERNANDO VALLEY (AREA 1)
Address: NORTH HOLLYWOOD WELLFIELD AREA
City,State,Zip: NORTH HOLLYWOOD, CA 91601
County: LOS ANGELES

EPA ID: CAD980894893
Site ID: Not reported
Case Title: U.S. V. ALLIED-SIGNAL, ET AL.
Court Num: 93-6490
District: California, Cent
Entered Date: 19960729
Name: SAN FERNANDO VALLEY AREA ONE
Name: SAN FERNANDO VALLEY (AREA 1)
Address: NORTH HOLLYWOOD WELLFIELD AREA
City,State,Zip: NORTH HOLLYWOOD, CA 91601
County: LOS ANGELES

EPA ID: CAD980894893
Site ID: Not reported
Case Title: U.S. AND THE STATE OF CALIFORNIA V. LOCKHEED MARTIN CORPORATION, ET AL. (SAN FERNANDO VALLEY AREA ONE)
Court Num: 91-4527
District: California, Cent
Entered Date: 19920324
Name: SAN FERNANDO VALLEY AREA ONE
Name: SAN FERNANDO VALLEY (AREA 1)
Address: NORTH HOLLYWOOD WELLFIELD AREA
City,State,Zip: NORTH HOLLYWOOD, CA 91601
County: LOS ANGELES

EPA ID: CAD980894893

Map ID
Direction
Distance
Elevation

MAP FINDINGS

Site

Database(s)

EDR ID Number
EPA ID Number

SAN FERNANDO VALLEY (AREA 1) (Continued)

1000709322

Site ID: Not reported
Case Title: U.S. V. ALLIED-SIGNAL, ET AL.
Court Num: 93-6490
District: California, Cent
Entered Date: 19970514
Name: SAN FERNANDO VALLEY AREA ONE
Name: SAN FERNANDO VALLEY (AREA 1)
Address: NORTH HOLLYWOOD WELLFIELD AREA
City,State,Zip: NORTH HOLLYWOOD, CA 91601
County: LOS ANGELES

FINDS:

Registry ID: 110009267961
Facility URL: http://ofmpub.epa.gov/enviro/fii_query_detail.disp_program_facility?p_registry_id=110009267961

Environmental Interest/Information System:

California Department of Toxic Substances Control EnviroStor System (DTSC-EnviroStor) is an online search and Geographic Information System (GIS) tool for identifying sites that have known contamination or sites for which there may be reasons to investigate further. The EnviroStor database includes the following site types: Federal Superfund sites (National Priorities List (NPL)); State Response, including Military Facilities and State Superfund; Voluntary Cleanup; and School sites.
SUPERFUND NPL
ICIS (Integrated Compliance Information System) is the Integrated Compliance Information System and provides a database that, when complete, will contain integrated Enforcement and Compliance information across most of EPA's programs. The vision for ICIS is to replace EPA's independent databases that contain Enforcement data with a single repository for that information. Currently, ICIS contains all Federal Administrative and Judicial enforcement actions. This information is maintained in ICIS by EPA in the Regional offices and its Headquarters. A future release of ICIS will replace the Permit Compliance System (PCS) which supports the NPDES and will integrate that information with Federal actions already in the system. ICIS also has the capability to track other activities occurring in the Region that support Compliance and Enforcement programs. These include; Incident Tracking, Compliance Assistance, and Compliance Monitoring.

[Click this hyperlink](#) while viewing on your computer to access additional FINDS: detail in the EDR Site Report.

ECHO:

Envid: 1000709322
Registry ID: 110009267961
DFR URL: <http://echo.epa.gov/detailed-facility-report?fid=110009267961>
Name: SAN FERNANDO VALLEY (AREA 1)
Address: NORTH HOLLYWOOD WELLFIELD AREA
City,State,Zip: NORTH HOLLYWOOD, CA 91601

CORTESE:

Name: SAN FERNANDO VALLEY (AREA 1)
Address: NORTH HOLLYWOOD WELLFIELD AREA
City,State,Zip: LOS ANGELES, CA 91601
Region: CORTESE

Map ID
Direction
Distance
Elevation

MAP FINDINGS

Site

Database(s)

EDR ID Number
EPA ID Number

SAN FERNANDO VALLEY (AREA 1) (Continued)

1000709322

Envirostor Id: 19990011
Global ID: Not reported
Site/Facility Type: FEDERAL SUPERFUND - LISTED
Cleanup Status: ACTIVE
Status Date: 05/15/1996
Site Code: 300126, 300173
Latitude: 34.1875
Longitude: -118.38388
Owner: Not reported
Enf Type: Not reported
Swat R: Not reported
Flag: envirostor
Order No: Not reported
Waste Discharge System No: Not reported
Effective Date: Not reported
Region 2: Not reported
WID Id: Not reported
Solid Waste Id No: Not reported
Waste Management Uit Name: Not reported
File Name: Haz Waste & Substances Sites

**B10
SW
< 1/8
0.009 mi.
50 ft.**

**TD QUILTING MACHINERY
3640 VALHALLA DR
BURBANK, CA 91505
Site 1 of 4 in cluster B**

**CA WIP S106764492
N/A**

**Relative:
Lower
Actual:
671 ft.**

WIP:
Name: TD QUILTING MACHINERY
Address: 3640 Valhalla Dr
City,State,Zip: BURBANK, CA 91505
Region: 4
File Number: 104.0660
File Status: Historical
Staff: LM
Facility Suite: Not reported

**B11
SW
< 1/8
0.010 mi.
51 ft.**

**FINAL FILM
3620 W VALHALLA DR
BURBANK, CA 91505
Site 2 of 4 in cluster B**

**RCRA NonGen / NLR 1024833840
CAL000373517**

**Relative:
Lower
Actual:
670 ft.**

RCRA NonGen / NLR:
Date form received by agency: 2012-04-11 00:00:00.0
Facility name: FINAL FILM
Facility address: 3620 W VALHALLA DR
BURBANK, CA 91505
EPA ID: CAL000373517
Contact: MICHAEL LANNIN
Contact address: 3620 W VALHALLA DR
BURBANK, CA 91505
Contact country: Not reported
Contact telephone: 323-467-0700
Contact email: MLANNIN@FLASHPOINTGRAPHIX.COM
EPA Region: 09

Map ID
Direction
Distance
Elevation

MAP FINDINGS

Site

Database(s)

EDR ID Number
EPA ID Number

FINAL FILM (Continued)

1024833840

Classification: Non-Generator
Description: Handler: Non-Generators do not presently generate hazardous waste

Owner/Operator Summary:

Owner/operator name: FINAL FILM INC
Owner/operator address: 3620 W VALHALLA DR
BURBANK, CA 91505

Owner/operator country: Not reported
Owner/operator telephone: 323-467-0700
Owner/operator email: Not reported
Owner/operator fax: Not reported
Owner/operator extension: Not reported
Legal status: Other
Owner/Operator Type: Owner
Owner/Op start date: Not reported
Owner/Op end date: Not reported

Owner/operator name: MICHAEL LANNIN
Owner/operator address: 3620 W VALHALLA DR
BURBANK, CA 91505

Owner/operator country: Not reported
Owner/operator telephone: 323-467-0700
Owner/operator email: Not reported
Owner/operator fax: Not reported
Owner/operator extension: Not reported
Legal status: Other
Owner/Operator Type: Operator
Owner/Op start date: Not reported
Owner/Op end date: Not reported

Handler Activities Summary:

U.S. importer of hazardous waste: No
Mixed waste (haz. and radioactive): No
Recycler of hazardous waste: No
Transporter of hazardous waste: Yes
Treater, storer or disposer of HW: No
Underground injection activity: No
On-site burner exemption: No
Furnace exemption: No
Used oil fuel burner: No
Used oil processor: No
User oil refiner: No
Used oil fuel marketer to burner: No
Used oil Specification marketer: No
Used oil transfer facility: No
Used oil transporter: No

Violation Status: No violations found

Map ID
Direction
Distance
Elevation

MAP FINDINGS

Site

Database(s)

EDR ID Number
EPA ID Number

C12
SE
< 1/8
0.010 mi.
52 ft.

QUANTEGY INC
3520 VALHALLA DR
BURBANK, CA 91505

CA LOS ANGELES CO. HMS
CA WIP

S104828059
N/A

Site 1 of 2 in cluster C

Relative:
Lower
Actual:
667 ft.

LOS ANGELES CO. HMS:
Name: QUANTEGY INC
Address: 3520 VALHALLA DR
City,State,Zip: BURBANK, CA 91505
Region: LA
Permit Category: Not reported
Facility Id: 025957-035443
Facility Type: Not reported
Facility Status: OPEN
Area: 3E
Permit Number: Not reported
Permit Status: Not reported

WIP:
Name: BARROW FABRICS INC. OF CALIF.
Address: 3520 Valhalla Dr
City,State,Zip: BURBANK, CA 91505
Region: 4
File Number: 104.0172
File Status: Historical
Staff: LM
Facility Suite: Not reported

C13
SSE
< 1/8
0.010 mi.
52 ft.

CHEN ENGINEERING & SERVICES
3540 VALHALLA DR
BURBANK, CA 91505

CA LOS ANGELES CO. HMS
CA WIP

S104828060
N/A

Site 2 of 2 in cluster C

Relative:
Lower
Actual:
668 ft.

LOS ANGELES CO. HMS:
Name: WESTERN LIGHTING INDUSTRIES
Address: 3540 VALHALLA DR
City,State,Zip: BURBANK, CA 91505
Region: LA
Permit Category: Not reported
Facility Id: 025959-035446
Facility Type: Not reported
Facility Status: OPEN
Area: 3E
Permit Number: Not reported
Permit Status: Not reported

WIP:
Name: CHEN ENGINEERING & SERVICES
Address: 3540 Valhalla Dr
City,State,Zip: BURBANK, CA 91505
Region: 4
File Number: 104.0287
File Status: Historical
Staff: LM
Facility Suite: Not reported

Name: WESTERN LIGHTING INDUST. INC

Map ID
Direction
Distance
Elevation

MAP FINDINGS

Site

Database(s)

EDR ID Number
EPA ID Number

CHEN ENGINEERING & SERVICES (Continued)

S104828060

Address: 3540 Valhalla Dr
City,State,Zip: BURBANK, CA 91505
Region: 4
File Number: 104.1010
File Status: Historical
Staff: LM
Facility Suite: Not reported

D14
WSW
< 1/8
0.029 mi.
155 ft.

ORGANIZATIONAL MAINT SHOP #13
3800 W VALHALLA DR
BURBANK, CA 91504

CA HIST UST **U001568381**
N/A

Site 1 of 2 in cluster D

Relative:
Lower
Actual:
672 ft.

HIST UST:
Name: ORGANIZATIONAL MAINT SHOP #13
Address: 3800 W VALHALLA DR
City,State,Zip: BURBANK, CA 91504
File Number: Not reported
URL: Not reported
Region: STATE
Facility ID: 00000061240
Facility Type: Other
Other Type: REPAIR/FUEL DISPENSI
Contact Name: CW4 GEORGE A. MCLEARY
Telephone: 8188455284
Owner Name: CALIFORNIA NATIONAL GUARD
Owner Address: P.O. BOX 214405
Owner City,St,Zip: SACRAMENTO, CA 95821
Total Tanks: 0003

Tank Num: 001
Container Num: 1
Year Installed: 1950
Tank Capacity: 00003000
Tank Used for: PRODUCT
Type of Fuel: UNLEADED
Container Construction Thickness: Not reported
Leak Detection: Stock Inventor

Tank Num: 002
Container Num: 2
Year Installed: 1950
Tank Capacity: 00002000
Tank Used for: PRODUCT
Type of Fuel: DIESEL
Container Construction Thickness: Not reported
Leak Detection: Stock Inventor

Tank Num: 003
Container Num: 3
Year Installed: 1958
Tank Capacity: 00000000
Tank Used for: WASTE
Type of Fuel: 06
Container Construction Thickness: 3
Leak Detection: None

Map ID
Direction
Distance
Elevation

MAP FINDINGS

Site

Database(s)

EDR ID Number
EPA ID Number

D15
WSW
< 1/8
0.029 mi.
155 ft.
Relative:
Lower
Actual:
672 ft.

NAT'L GUARD REPAIR GARAGE FMS #13
3800 VALHALLA DR
BURBANK, CA 91505
Site 2 of 2 in cluster D

CA CERS HAZ WASTE 1000100247
CA SWEEPS UST CAD981368962
CA HIST UST
RCRA NonGen / NLR
FINDS
ECHO
CA WIP
CA CERS

CERS HAZ WASTE:

Name: NAT'L GUARD REPAIR GARAGE FMS #13
Address: 3800 VALHALLA DR
City,State,Zip: BURBANK, CA 91505
Site ID: 51088
CERS ID: 10229932
CERS Description: Hazardous Waste Generator

SWEEPS UST:

Name: DEPT OF MILITARY
Address: 3800 VALHALLA DR
City: BURBANK
Status: Active
Comp Number: 14265
Number: 6
Board Of Equalization: 44-032062
Referral Date: 06-26-92
Action Date: 06-26-92
Created Date: 06-30-89
Owner Tank Id: 1
SWRCB Tank Id: 19-007-014265-000001
Tank Status: A
Capacity: 3000
Active Date: 06-26-92
Tank Use: M.V. FUEL
STG: P
Content: REG UNLEADED
Number Of Tanks: 2

Name: DEPT OF MILITARY
Address: 3800 VALHALLA DR
City: BURBANK
Status: Active
Comp Number: 14265
Number: 6
Board Of Equalization: 44-032062
Referral Date: 06-26-92
Action Date: 06-26-92
Created Date: 06-30-89
Owner Tank Id: 2
SWRCB Tank Id: 19-007-014265-000002
Tank Status: A
Capacity: 2000
Active Date: 06-26-92
Tank Use: M.V. FUEL
STG: P
Content: DIESEL
Number Of Tanks: Not reported

Map ID
Direction
Distance
Elevation

MAP FINDINGS

Site

Database(s)

EDR ID Number
EPA ID Number

NAT'L GUARD REPAIR GARAGE FMS #13 (Continued)

1000100247

HIST UST:

Name: ORGANIZATIONAL MAINT SHOP 13
Address: 3800 VALHALLA DR
City,State,Zip: BURBANK, CA 91504
File Number: 0002698C
URL: <http://geotracker.waterboards.ca.gov/ustpdfs/pdf/0002698C.pdf>
Region: Not reported
Facility ID: Not reported
Facility Type: Not reported
Other Type: Not reported
Contact Name: Not reported
Telephone: Not reported
Owner Name: Not reported
Owner Address: Not reported
Owner City,St,Zip: Not reported
Total Tanks: Not reported

Tank Num: Not reported
Container Num: Not reported
Year Installed: Not reported
Tank Capacity: Not reported
Tank Used for: Not reported
Type of Fuel: Not reported
Container Construction Thickness: Not reported
Leak Detection: Not reported

[Click here for Geo Tracker PDF:](#)

RCRA NonGen / NLR:

Date form received by agency: 1987-04-10 00:00:00.0
Facility name: FMS #13
Facility address: 3800 VALHALLA DR
BURBANK, CA 91505-0000
EPA ID: CAD981368962
Mailing address: 9800 GOETHE ROAD BOX 17
SACRAMENTO, CA 95827-3561
Contact: SUSAN OAKLEY
Contact address: 9800 GOETHE ROAD BOX 17
SACRAMENTO, CA 95827-3561
Contact country: Not reported
Contact telephone: 805-238-8418
Contact email: SUSAN.L.OAKLEY4.NFG@MAIL.MIL
EPA Region: 09
Classification: Non-Generator
Description: Handler: Non-Generators do not presently generate hazardous waste

Owner/Operator Summary:

Owner/operator name: STATE MILITARY DEPT
Owner/operator address: 9800 GOETHE ROAD BOX 17
SACRAMENTO, CA 95827
Owner/operator country: Not reported
Owner/operator telephone: 805-238-8418
Owner/operator email: Not reported
Owner/operator fax: Not reported
Owner/operator extension: Not reported
Legal status: Other

Map ID
Direction
Distance
Elevation

MAP FINDINGS

Site

Database(s)

EDR ID Number
EPA ID Number

NAT'L GUARD REPAIR GARAGE FMS #13 (Continued)

1000100247

Owner/Operator Type: Owner
Owner/Op start date: Not reported
Owner/Op end date: Not reported

Owner/operator name: SUSAN OAKLEY
Owner/operator address: 9800 GOETHE ROAD BOX 17
SACRAMENTO, CA 95827

Owner/operator country: Not reported
Owner/operator telephone: 805-238-8418
Owner/operator email: Not reported
Owner/operator fax: Not reported
Owner/operator extension: Not reported
Legal status: Other
Owner/Operator Type: Operator
Owner/Op start date: Not reported
Owner/Op end date: Not reported

Owner/operator name: CALIFORNIA ARMY NATL GUARD
Owner/operator address: NOT REQUIRED
NOT REQUIRED, ME 99999

Owner/operator country: Not reported
Owner/operator telephone: 415-555-1212
Owner/operator email: Not reported
Owner/operator fax: Not reported
Owner/operator extension: Not reported
Legal status: Private
Owner/Operator Type: Owner
Owner/Op start date: Not reported
Owner/Op end date: Not reported

Owner/operator name: NOT REQUIRED
Owner/operator address: NOT REQUIRED
NOT REQUIRED, ME 99999

Owner/operator country: Not reported
Owner/operator telephone: 415-555-1212
Owner/operator email: Not reported
Owner/operator fax: Not reported
Owner/operator extension: Not reported
Legal status: Private
Owner/Operator Type: Operator
Owner/Op start date: Not reported
Owner/Op end date: Not reported

Handler Activities Summary:

U.S. importer of hazardous waste: No
Mixed waste (haz. and radioactive): No
Recycler of hazardous waste: Yes
Transporter of hazardous waste: Yes
Treater, storer or disposer of HW: Yes
Underground injection activity: No
On-site burner exemption: No
Furnace exemption: No
Used oil fuel burner: No
Used oil processor: No
User oil refiner: No
Used oil fuel marketer to burner: No
Used oil Specification marketer: No

Map ID
Direction
Distance
Elevation

MAP FINDINGS

Site

Database(s)

EDR ID Number
EPA ID Number

NAT'L GUARD REPAIR GARAGE FMS #13 (Continued)

1000100247

Used oil transfer facility: No
Used oil transporter: No

Historical Generators:

Date form received by agency: 1986-01-23 00:00:00.0
Site name: OMS #13
Classification: Small Quantity Generator

Violation Status: No violations found

FINDS:

Registry ID: 110055895713
Facility URL: http://ofmpub.epa.gov/enviro/fii_query_detail.disp_program_facility?p_registry_id=110055895713

Environmental Interest/Information System:

STATE MASTER
Registry ID: 110002682918
Facility URL: http://ofmpub.epa.gov/enviro/fii_query_detail.disp_program_facility?p_registry_id=110002682918

Environmental Interest/Information System:

California Hazardous Waste Tracking System - Datamart (HWTS-DATAMART) provides California with information on hazardous waste shipments for generators, transporters, and treatment, storage, and disposal facilities.

RCRAInfo is a national information system that supports the Resource Conservation and Recovery Act (RCRA) program through the tracking of events and activities related to facilities that generate, transport, and treat, store, or dispose of hazardous waste. RCRAInfo allows RCRA program staff to track the notification, permit, compliance, and corrective action activities required under RCRA.

[Click this hyperlink](#) while viewing on your computer to access additional FINDS: detail in the EDR Site Report.

ECHO:

Envid: 1000100247
Registry ID: 110002682918
DFR URL: <http://echo.epa.gov/detailed-facility-report?fid=110002682918>
Name: FMS #13
Address: 3800 VALHALLA DR
City,State,Zip: BURBANK, CA 91505

WIP:

Name: CALIFORNIA NATIONAL GUARD
Address: 3800 Valhalla Dr
City,State,Zip: BURBANK, CA 91505
Region: 4
File Number: 104.0254
File Status: Historical
Staff: MPW
Facility Suite: Not reported

CERS:

Name: NAT'L GUARD REPAIR GARAGE FMS #13
Address: 3800 VALHALLA DR
City,State,Zip: BURBANK, CA 91505

Map ID
Direction
Distance
Elevation

MAP FINDINGS

Site

Database(s)

EDR ID Number
EPA ID Number

NAT'L GUARD REPAIR GARAGE FMS #13 (Continued)

1000100247

Site ID: 51088
CERS ID: 10229932
CERS Description: Chemical Storage Facilities

Violations:
Site ID: 51088
Site Name: NAT'L GUARD REPAIR GARAGE FMS #13
Violation Date: 10-23-2013
Citation: 22 CCR 12 66262.34(b)(1) - California Code of Regulations, Title 22, Chapter 12, Section(s) 66262.34(b)(1)
Violation Description: Failure to dispose of hazardous waste after the first 100-kilogram threshold amount was accumulated within a 90 day period.
Violation Notes: Facility failed to properly dispose of HW in timely manner.
Violation Division: Los Angeles County Fire Department
Violation Program: HW
Violation Source: CERS

Evaluation:
Eval General Type: Compliance Evaluation Inspection
Eval Date: 05-02-2018
Violations Found: No
Eval Type: Routine done by local agency
Eval Notes: Hazardous materials inspection complete. No HMRRP violations noted.
Eval Division: Burbank Fire Department
Eval Program: HMRRP
Eval Source: CERS

Eval General Type: Compliance Evaluation Inspection
Eval Date: 10-23-2013
Violations Found: Yes
Eval Type: Routine done by local agency
Eval Notes: Inspected by James Keegan Consent given by Samuel Paz
Eval Division: Los Angeles County Fire Department
Eval Program: HW
Eval Source: CERS

Eval General Type: Compliance Evaluation Inspection
Eval Date: 07-24-2017
Violations Found: No
Eval Type: Routine done by local agency
Eval Notes: Michael Andalon
Eval Division: Los Angeles County Fire Department
Eval Program: HW
Eval Source: CERS

Eval General Type: Compliance Evaluation Inspection
Eval Date: 10-23-2013
Violations Found: No
Eval Type: Routine done by local agency
Eval Notes: Not reported
Eval Division: Los Angeles County Fire Department
Eval Program: HW
Eval Source: CERS

Eval General Type: Compliance Evaluation Inspection
Eval Date: 12-19-2014
Violations Found: No

Map ID
Direction
Distance
Elevation

MAP FINDINGS

Site

Database(s)

EDR ID Number
EPA ID Number

NAT'L GUARD REPAIR GARAGE FMS #13 (Continued)

1000100247

Eval Type: Routine done by local agency
Eval Notes: Inspection by J.M. and K.K. No HMRRP violations
Eval Division: Burbank Fire Department
Eval Program: HMRRP
Eval Source: CERS

Enforcement Action:

Site ID: 51088
Site Name: NAT'L GUARD REPAIR GARAGE FMS #13
Site Address: 3800 VALHALLA DR
Site City: BURBANK
Site Zip: 91505
Enf Action Date: 10-23-2013
Enf Action Type: Notice of Violation (Unified Program)
Enf Action Description: Notice of Violation Issued by the Inspector at the Time of Inspection
Enf Action Notes: Not reported
Enf Action Division: Los Angeles County Fire Department
Enf Action Program: UNSPEC
Enf Action Source: CERS

Affiliation:

Affiliation Type Desc: Operator
Entity Name: WO1 Matthew Heinisch
Entity Title: Not reported
Affiliation Address: Not reported
Affiliation City: Not reported
Affiliation State: Not reported
Affiliation Country: Not reported
Affiliation Zip: Not reported
Affiliation Phone: (818) 845-5284

Affiliation Type Desc: CUPA District
Entity Name: Los Angeles County Fire
Entity Title: Not reported
Affiliation Address: 5825 Rickenbacker Road
Affiliation City: Commerce
Affiliation State: CA
Affiliation Country: Not reported
Affiliation Zip: 90040-3027
Affiliation Phone: (323) 890-4045

Affiliation Type Desc: Parent Corporation
Entity Name: California Army National Guard
Entity Title: Not reported
Affiliation Address: Not reported
Affiliation City: Not reported
Affiliation State: Not reported
Affiliation Country: Not reported
Affiliation Zip: Not reported
Affiliation Phone: Not reported

Affiliation Type Desc: Document Preparer
Entity Name: SUSAN OAKLEY
Entity Title: Not reported
Affiliation Address: Not reported
Affiliation City: Not reported

Map ID
Direction
Distance
Elevation

MAP FINDINGS

Site

Database(s)

EDR ID Number
EPA ID Number

NAT'L GUARD REPAIR GARAGE FMS #13 (Continued)

1000100247

Affiliation State: Not reported
Affiliation Country: Not reported
Affiliation Zip: Not reported
Affiliation Phone: Not reported

Affiliation Type Desc: Environmental Contact
Entity Name: Susan Oakley
Entity Title: Not reported
Affiliation Address: 9800 GOETHE RD BOX 17
Affiliation City: SACRAMENTO
Affiliation State: CA
Affiliation Country: Not reported
Affiliation Zip: 95827-3561
Affiliation Phone: Not reported

Affiliation Type Desc: Facility Mailing Address
Entity Name: Mailing Address
Entity Title: Not reported
Affiliation Address: 9800 GOETHE RD BOX 17
Affiliation City: SACRAMENTO
Affiliation State: CA
Affiliation Country: Not reported
Affiliation Zip: 95827-3561
Affiliation Phone: Not reported

Affiliation Type Desc: Legal Owner
Entity Name: CALIFORNIA ARMY GUARD MILITARY DEPT
Entity Title: Not reported
Affiliation Address: 9800 GOETHE RD BOX 17
Affiliation City: SACRAMENTO
Affiliation State: CA
Affiliation Country: United States
Affiliation Zip: 95827-3561
Affiliation Phone: (916) 854-1468

16
NNW
< 1/8
0.040 mi.
212 ft.

CALSTART
3601 EMPIRE AVE
BURBANK, CA 91505

RCRA-SQG 1001085690
FINDS CAR000010140
ECHO
CA HAZNET
CA HWTS

Relative:
Higher
Actual:
681 ft.

RCRA-SQG:
Date form received by agency: 1996-03-18 00:00:00.0
Facility name: CALSTART
Facility address: 3601 EMPIRE AVE
BURBANK, CA 91505
EPA ID: CAR000010140
Mailing address: EMPIRE AVE
BURBANK, CA 91505
Contact: GLENN PERRY
Contact address: 3601 EMPIRE AVE
BURBANK, CA 91505
Contact country: US
Contact telephone: 818-565-5600
Contact email: Not reported
EPA Region: 09
Classification: Small Small Quantity Generator

Map ID
Direction
Distance
Elevation

MAP FINDINGS

Site

Database(s)

EDR ID Number
EPA ID Number

CALSTART (Continued)

1001085690

Description: Handler: generates more than 100 and less than 1000 kg of hazardous waste during any calendar month and accumulates less than 6000 kg of hazardous waste at any time; or generates 100 kg or less of hazardous waste during any calendar month, and accumulates more than 1000 kg of hazardous waste at any time

Owner/Operator Summary:

Owner/operator name: CALSTART INC
Owner/operator address: 3601 EMPIRE AVE
BURBANK, CA 91505
Owner/operator country: Not reported
Owner/operator telephone: 818-565-5600
Owner/operator email: Not reported
Owner/operator fax: Not reported
Owner/operator extension: Not reported
Legal status: Private
Owner/Operator Type: Owner
Owner/Op start date: Not reported
Owner/Op end date: Not reported

Handler Activities Summary:

U.S. importer of hazardous waste: No
Mixed waste (haz. and radioactive): No
Recycler of hazardous waste: No
Transporter of hazardous waste: No
Treater, storer or disposer of HW: No
Underground injection activity: No
On-site burner exemption: No
Furnace exemption: No
Used oil fuel burner: No
Used oil processor: No
User oil refiner: No
Used oil fuel marketer to burner: No
Used oil Specification marketer: No
Used oil transfer facility: No
Used oil transporter: No

Violation Status: No violations found

FINDS:

Registry ID: 110002910716
Facility URL: http://ofmpub.epa.gov/enviro/fii_query_detail.disp_program_facility?p_registry_id=110002910716

Environmental Interest/Information System:

RCRAInfo is a national information system that supports the Resource Conservation and Recovery Act (RCRA) program through the tracking of events and activities related to facilities that generate, transport, and treat, store, or dispose of hazardous waste. RCRAInfo allows RCRA program staff to track the notification, permit, compliance, and corrective action activities required under RCRA.

[Click this hyperlink](#) while viewing on your computer to access additional FINDS: detail in the EDR Site Report.

ECHO:

Envid: 1001085690
Registry ID: 110002910716

Map ID
Direction
Distance
Elevation

MAP FINDINGS

Site

Database(s)

EDR ID Number
EPA ID Number

CALSTART (Continued)

1001085690

DFR URL: <http://echo.epa.gov/detailed-facility-report?fid=110002910716>
Name: CALSTART
Address: 3601 EMPIRE AVE
City,State,Zip: BURBANK, CA 91505

HAZNET:
Name: CALSTART
Address: 3601 EMPIRE AVE
Address 2: Not reported
City,State,Zip: BURBANK, CA 915050000
Contact: DEACT PER VQ96
Telephone: 8185655600
Mailing Name: Not reported
Mailing Address: 3601 EMPIRE AVE

Year: 1996
Gepaid: CAR000010140
TSD EPA ID: CAD097030993
CA Waste Code: 122 - Alkaline solution without metals pH >= 12.5
Disposal Method: R01 - Recycler
Tons: 0.5004

Additional Info:
Year: 1996
Gen EPA ID: CAR000010140

Shipment Date: 19960528
Creation Date: 5/30/1997 0:00:00
Receipt Date: 19960529
Manifest ID: 95731405
Trans EPA ID: CAD000628636
Trans Name: Not reported
Trans 2 EPA ID: Not reported
Trans 2 Name: Not reported
TSDF EPA ID: CAD097030993
Trans Name: Not reported
TSDF Alt EPA ID: Not reported
TSDF Alt Name: Not reported
CA Waste Code: 122 - Alkaline solution without metals (pH > 12.5
RCRA Code: D002
Disposal Method: R01 - Recycler
Quantity Tons: 0.5004
Waste Quantity: 120
Quantity Unit: G
Additional Code 1: Not reported
Additional Code 2: Not reported
Additional Code 3: Not reported
Additional Code 4: Not reported
Additional Code 5: Not reported

HWTS:
Name: CALSTART
Address: 3601 EMPIRE AVE
Address 2: Not reported
City,State,Zip: BURBANK, CA 915050000

Map ID
 Direction
 Distance
 Elevation

MAP FINDINGS

Site

Database(s)

EDR ID Number
 EPA ID Number

CALSTART (Continued)

1001085690

EPA ID: CAR000010140
 Inactive Date: 06/30/1996
 Create Date: 06/20/1996
 Last Act Date: 07/06/2010
 Mailing Name: Not reported
 Mailing Address: 3601 EMPIRE AVE
 Mailing Address 2: Not reported
 Mailing City,State,Zip: BURBANK, CA 915050000
 Owner Name: CALSTART INC
 Owner Address: 3601 EMPIRE AVE
 Owner Address 2: Not reported
 Owner City,State,Zip: BURBANK, CA 915050000
 Contact Name: DEACT PER VQ96
 Contact Address: 3601 EMPIRE AVE
 Contact Address 2: Not reported
 City,State,Zip: BURBANK, CA 915050000

B17
SSW
 < 1/8
 0.043 mi.
 225 ft.

TYLIE JONES AND ASSOCIATES
2240 SCREENLAND DR
BURBANK, CA 91505

CA WIP S106764399
N/A

Site 3 of 4 in cluster B

Relative:
Lower
Actual:
668 ft.

WIP:
 Name: TYLIE JONES AND ASSOCIATES
 Address: 2240 Screenland Dr
 City,State,Zip: BURBANK, CA 91505
 Region: 4
 File Number: 104.0147
File Status: Historical
 Staff: LM
 Facility Suite: Not reported

B18
SSW
 < 1/8
 0.055 mi.
 290 ft.

JOHNSON DIELECTRICS INC
2220 SCREENLAND DR
BURBANK, CA 91505

RCRA-SQG 1000320791
FINDS CAD056430820
ECHO
CA EMI
CA HAZNET
CA HWTS

Site 4 of 4 in cluster B

Relative:
Lower
Actual:
667 ft.

RCRA-SQG:
 Date form received by agency: 1996-09-01 00:00:00.0
 Facility name: JOHNSON DIELECTRICS INC
 Facility address: 2220 SCREENLAND DR
 BURBANK, CA 91505
 EPA ID: CAD056430820
 Mailing address: PO BOX 6456
 BURBANK, CA 91505
 Contact: Not reported
 Contact address: Not reported
 Not reported
 Contact country: US
 Contact telephone: Not reported
 Contact email: Not reported
 EPA Region: 09
 Classification: Small Small Quantity Generator

Map ID
Direction
Distance
Elevation

MAP FINDINGS

Site

Database(s)

EDR ID Number
EPA ID Number

JOHNSON DIELECTRICS INC (Continued)

1000320791

Description: Handler: generates more than 100 and less than 1000 kg of hazardous waste during any calendar month and accumulates less than 6000 kg of hazardous waste at any time; or generates 100 kg or less of hazardous waste during any calendar month, and accumulates more than 1000 kg of hazardous waste at any time

Owner/Operator Summary:

Owner/operator name: N ERIC JOHANSON
Owner/operator address: NOT REQUIRED
NOT REQUIRED, ME 99999
Owner/operator country: Not reported
Owner/operator telephone: 415-555-1212
Owner/operator email: Not reported
Owner/operator fax: Not reported
Owner/operator extension: Not reported
Legal status: Private
Owner/Operator Type: Owner
Owner/Op start date: Not reported
Owner/Op end date: Not reported

Owner/operator name: NOT REQUIRED
Owner/operator address: NOT REQUIRED
NOT REQUIRED, ME 99999
Owner/operator country: Not reported
Owner/operator telephone: 415-555-1212
Owner/operator email: Not reported
Owner/operator fax: Not reported
Owner/operator extension: Not reported
Legal status: Private
Owner/Operator Type: Operator
Owner/Op start date: Not reported
Owner/Op end date: Not reported

Handler Activities Summary:

U.S. importer of hazardous waste: No
Mixed waste (haz. and radioactive): No
Recycler of hazardous waste: No
Transporter of hazardous waste: No
Treater, storer or disposer of HW: No
Underground injection activity: No
On-site burner exemption: No
Furnace exemption: No
Used oil fuel burner: No
Used oil processor: No
User oil refiner: No
Used oil fuel marketer to burner: No
Used oil Specification marketer: No
Used oil transfer facility: No
Used oil transporter: No

Historical Generators:

Date form received by agency: 1996-09-01 00:00:00.0
Site name: JOHNSON DIELECTRICS INC
Classification: Small Quantity Generator

Date form received by agency: 1980-08-18 00:00:00.0

Map ID
Direction
Distance
Elevation

MAP FINDINGS

Site

Database(s)

EDR ID Number
EPA ID Number

JOHNSON DIELECTRICS INC (Continued)

1000320791

Site name: JOHNSON DIELECTRICS INC
Classification: Large Quantity Generator

Violation Status: No violations found

FINDS:

Registry ID: 110002650747
Facility URL: http://ofmpub.epa.gov/enviro/fii_query_detail.disp_program_facility?p_registry_id=110002650747

Environmental Interest/Information System:

RCRAInfo is a national information system that supports the Resource Conservation and Recovery Act (RCRA) program through the tracking of events and activities related to facilities that generate, transport, and treat, store, or dispose of hazardous waste. RCRAInfo allows RCRA program staff to track the notification, permit, compliance, and corrective action activities required under RCRA.

[Click this hyperlink](#) while viewing on your computer to access additional FINDS: detail in the EDR Site Report.

ECHO:

Envid: 1000320791
Registry ID: 110002650747
DFR URL: <http://echo.epa.gov/detailed-facility-report?fid=110002650747>
Name: JOHNSON DIELECTRICS INC
Address: 2220 SCREENLAND DR
City,State,Zip: BURBANK, CA 91505

EMI:

Name: JOHANSON DIELECTRICS INC.
Address: 2220 SCREENLAND DR
City,State,Zip: BURBANK, CA 915050000
Year: 1993
County Code: 19
Air Basin: SC
Facility ID: 50755
Air District Name: SC
SIC Code: 3675
Air District Name: SOUTH COAST AQMD
Community Health Air Pollution Info System: Not reported
Consolidated Emission Reporting Rule: Not reported
Total Organic Hydrocarbon Gases Tons/Yr: 97
Reactive Organic Gases Tons/Yr: 47
Carbon Monoxide Emissions Tons/Yr: 0
NOX - Oxides of Nitrogen Tons/Yr: 0
SOX - Oxides of Sulphur Tons/Yr: 0
Particulate Matter Tons/Yr: 0
Part. Matter 10 Micrometers and Smllr Tons/Yr:0

Name: JOHANSON DIELECTRICS INC.
Address: 2220 SCREENLAND DR
City,State,Zip: BURBANK, CA 915050000
Year: 1995
County Code: 19
Air Basin: SC
Facility ID: 50755
Air District Name: SC

Map ID
Direction
Distance
Elevation

MAP FINDINGS

Site

Database(s)

EDR ID Number
EPA ID Number

JOHNSON DIELECTRICS INC (Continued)

1000320791

SIC Code: 3675
Air District Name: SOUTH COAST AQMD
Community Health Air Pollution Info System: Not reported
Consolidated Emission Reporting Rule: Not reported
Total Organic Hydrocarbon Gases Tons/Yr: 97
Reactive Organic Gases Tons/Yr: 47
Carbon Monoxide Emissions Tons/Yr: 0
NOX - Oxides of Nitrogen Tons/Yr: 0
SOX - Oxides of Sulphur Tons/Yr: 0
Particulate Matter Tons/Yr: 0
Part. Matter 10 Micrometers and Smllr Tons/Yr:0

HAZNET:

Name: JOHNSON DIELECTRICS INC
Address: 2220 SCREENLAND DR
Address 2: Not reported
City,State,Zip: BURBANK, CA 915050000
Contact: INACTIVE PER 95 FEE FORM
Telephone: 8188418500
Mailing Name: Not reported
Mailing Address: 15191 BLEDSOE ST

Year: 1994
Gepaid: CAD056430820
TSD EPA ID: CAD008364432
CA Waste Code: 214 - Unspecified solvent mixture
Disposal Method: -
Tons: 0.09

Year: 1994
Gepaid: CAD056430820
TSD EPA ID: CAD008364432
CA Waste Code: 212 - Oxygenated solvents (acetone, butanol, ethyl acetate, etc.)
Disposal Method: -
Tons: 0

Year: 1994
Gepaid: CAD056430820
TSD EPA ID: CAD008364432
CA Waste Code: 223 - Unspecified oil-containing waste
Disposal Method: -
Tons: 0.688

Year: 1994
Gepaid: CAD056430820
TSD EPA ID: CAD008364432
CA Waste Code: 213 - Hydrocarbon solvents (benzene, hexane, Stoddard, Etc.)
Disposal Method: -
Tons: 2.2935

Year: 1994
Gepaid: CAD056430820
TSD EPA ID: UTD991301748
CA Waste Code: 135 - Unspecified aqueous solution
Disposal Method: D80 - Disposal, Land Fill
Tons: 0.924

Map ID
Direction
Distance
Elevation

MAP FINDINGS

Site

Database(s)

EDR ID Number
EPA ID Number

JOHNSON DIELECTRICS INC (Continued)

1000320791

Year: 1994
Gepaid: CAD056430820
TSD EPA ID: CAD077182293
CA Waste Code: 131 - Aqueous solution (2 < pH < 12.5) containing reactive anions ...
Disposal Method: R01 - Recycler
Tons: 1.8348

Year: 1994
Gepaid: CAD056430820
TSD EPA ID: CAD008364432
CA Waste Code: 134 - Aqueous solution with total organic residues less than 10 percent
Disposal Method: T01 - Treatment, Tank
Tons: 3.444

Year: 1994
Gepaid: CAD056430820
TSD EPA ID: CAD008364432
CA Waste Code: 212 - Oxygenated solvents (acetone, butanol, ethyl acetate, etc.)
Disposal Method: T01 - Treatment, Tank
Tons: 0.3564

Year: 1993
Gepaid: CAD056430820
TSD EPA ID: CAD008364432
CA Waste Code: 212 - Oxygenated solvents (acetone, butanol, ethyl acetate, etc.)
Disposal Method: R01 - Recycler
Tons: 3.6036

Year: 1993
Gepaid: CAD056430820
TSD EPA ID: UTD95001
CA Waste Code: 135 - Unspecified aqueous solution
Disposal Method: D80 - Disposal, Land Fill
Tons: 7.161

[Click this hyperlink](#) while viewing on your computer to access 131 additional CA HAZNET: record(s) in the EDR Site Report.

Additional Info:

Year: 1993
Gen EPA ID: CAD056430820

Shipment Date: 19931202
Creation Date: 9/14/1995 0:00:00
Receipt Date: 19931202
Manifest ID: 92656044
Trans EPA ID: CAD008364432
Trans Name: Not reported
Trans 2 EPA ID: Not reported
Trans 2 Name: Not reported
TSD EPA ID: CAD008364432
Trans Name: Not reported
TSD Alt EPA ID: CAD008364432
TSD Alt Name: Not reported
CA Waste Code: 212 - Oxygenated solvents (acetone, butanol, ethyl acetate, etc.)
RCRA Code: D001

Map ID
Direction
Distance
Elevation

MAP FINDINGS

Site

Database(s)

EDR ID Number
EPA ID Number

JOHNSON DIELECTRICS INC (Continued)

1000320791

Disposal Method:	R01 - Recycler
Quantity Tons:	0.3564
Waste Quantity:	108
Quantity Unit:	G
Additional Code 1:	Not reported
Additional Code 2:	Not reported
Additional Code 3:	Not reported
Additional Code 4:	Not reported
Additional Code 5:	Not reported
Shipment Date:	19931202
Creation Date:	9/14/1995 0:00:00
Receipt Date:	19931202
Manifest ID:	92656044
Trans EPA ID:	CAD008364432
Trans Name:	Not reported
Trans 2 EPA ID:	Not reported
Trans 2 Name:	Not reported
TSDF EPA ID:	CAD008364432
Trans Name:	Not reported
TSDF Alt EPA ID:	CAD008364432
TSDF Alt Name:	Not reported
CA Waste Code:	212 - Oxygenated solvents (acetone, butanol, ethyl acetate, etc.
RCRA Code:	D001
Disposal Method:	R01 - Recycler
Quantity Tons:	1.0692
Waste Quantity:	324
Quantity Unit:	G
Additional Code 1:	Not reported
Additional Code 2:	Not reported
Additional Code 3:	Not reported
Additional Code 4:	Not reported
Additional Code 5:	Not reported
Shipment Date:	19930914
Creation Date:	9/12/1995 0:00:00
Receipt Date:	19930914
Manifest ID:	92655302
Trans EPA ID:	CAD008364432
Trans Name:	Not reported
Trans 2 EPA ID:	Not reported
Trans 2 Name:	Not reported
TSDF EPA ID:	CAD008364432
Trans Name:	Not reported
TSDF Alt EPA ID:	CAD008364432
TSDF Alt Name:	Not reported
CA Waste Code:	212 - Oxygenated solvents (acetone, butanol, ethyl acetate, etc.
RCRA Code:	D001
Disposal Method:	R01 - Recycler
Quantity Tons:	0.9075
Waste Quantity:	275
Quantity Unit:	G
Additional Code 1:	Not reported
Additional Code 2:	Not reported
Additional Code 3:	Not reported
Additional Code 4:	Not reported
Additional Code 5:	Not reported

Map ID
Direction
Distance
Elevation

MAP FINDINGS

Site

Database(s)

EDR ID Number
EPA ID Number

JOHNSON DIELECTRICS INC (Continued)

1000320791

Shipment Date: 19930914
Creation Date: 9/12/1995 0:00:00
Receipt Date: 19930914
Manifest ID: 92655302
Trans EPA ID: CAD008364432
Trans Name: Not reported
Trans 2 EPA ID: Not reported
Trans 2 Name: Not reported
TSDf EPA ID: CAD008364432
Trans Name: Not reported
TSDf Alt EPA ID: CAD008364432
TSDf Alt Name: Not reported
CA Waste Code: 212 - Oxygenated solvents (acetone, butanol, ethyl acetate, etc.
RCRA Code: D001
Disposal Method: R01 - Recycler
Quantity Tons: 1.2705
Waste Quantity: 385
Quantity Unit: G
Additional Code 1: Not reported
Additional Code 2: Not reported
Additional Code 3: Not reported
Additional Code 4: Not reported
Additional Code 5: Not reported

Shipment Date: 19930426
Creation Date: 9/7/1995 0:00:00
Receipt Date: 19930510
Manifest ID: 91620489
Trans EPA ID: CAD009230244
Trans Name: Not reported
Trans 2 EPA ID: TXD988052494
Trans 2 Name: Not reported
TSDf EPA ID: UTD991301748
Trans Name: Not reported
TSDf Alt EPA ID: UTD95001
TSDf Alt Name: Not reported
CA Waste Code: 135 - Unspecified aqueous solution
RCRA Code: Not reported
Disposal Method: D80 - Disposal, Land Fill
Quantity Tons: 3.003
Waste Quantity: 715
Quantity Unit: G
Additional Code 1: Not reported
Additional Code 2: Not reported
Additional Code 3: Not reported
Additional Code 4: Not reported
Additional Code 5: Not reported

Shipment Date: 19930416
Creation Date: 9/6/1995 0:00:00
Receipt Date: 19930419
Manifest ID: 91620487
Trans EPA ID: CAD009230244
Trans Name: Not reported
Trans 2 EPA ID: CAD009230244
Trans 2 Name: Not reported
TSDf EPA ID: CAD009452657

Map ID
Direction
Distance
Elevation

MAP FINDINGS

Site

Database(s)

EDR ID Number
EPA ID Number

JOHNSON DIELECTRICS INC (Continued)

1000320791

Trans Name:	Not reported
TSDF Alt EPA ID:	Not reported
TSDF Alt Name:	Not reported
CA Waste Code:	211 - Halogenated solvents (chloroform, methyl chloride, perchloroethylene, etc.
RCRA Code:	F002
Disposal Method:	D99 - Disposal, Other
Quantity Tons:	0.4587
Waste Quantity:	110
Quantity Unit:	G
Additional Code 1:	Not reported
Additional Code 2:	Not reported
Additional Code 3:	Not reported
Additional Code 4:	Not reported
Additional Code 5:	Not reported
Shipment Date:	19930413
Creation Date:	9/6/1995 0:00:00
Receipt Date:	19930415
Manifest ID:	91620486
Trans EPA ID:	CAD009230244
Trans Name:	Not reported
Trans 2 EPA ID:	CAD009230244
Trans 2 Name:	Not reported
TSDF EPA ID:	CAD008302903
Trans Name:	Not reported
TSDF Alt EPA ID:	Not reported
TSDF Alt Name:	Not reported
CA Waste Code:	212 - Oxygenated solvents (acetone, butanol, ethyl acetate, etc.
RCRA Code:	D001
Disposal Method:	R01 - Recycler
Quantity Tons:	0.726
Waste Quantity:	220
Quantity Unit:	G
Additional Code 1:	Not reported
Additional Code 2:	Not reported
Additional Code 3:	Not reported
Additional Code 4:	Not reported
Additional Code 5:	Not reported
Shipment Date:	19930413
Creation Date:	9/6/1995 0:00:00
Receipt Date:	19930415
Manifest ID:	91620486
Trans EPA ID:	CAD009230244
Trans Name:	Not reported
Trans 2 EPA ID:	CAD009230244
Trans 2 Name:	Not reported
TSDF EPA ID:	CAD008302903
Trans Name:	Not reported
TSDF Alt EPA ID:	Not reported
TSDF Alt Name:	Not reported
CA Waste Code:	212 - Oxygenated solvents (acetone, butanol, ethyl acetate, etc.
RCRA Code:	D001
Disposal Method:	R01 - Recycler
Quantity Tons:	0.5445
Waste Quantity:	165

Map ID
Direction
Distance
Elevation

MAP FINDINGS

Site

Database(s)

EDR ID Number
EPA ID Number

JOHNSON DIELECTRICS INC (Continued)

1000320791

Quantity Unit:	G
Additional Code 1:	Not reported
Additional Code 2:	Not reported
Additional Code 3:	Not reported
Additional Code 4:	Not reported
Additional Code 5:	Not reported
Shipment Date:	19930303
Creation Date:	9/7/1995 0:00:00
Receipt Date:	19930308
Manifest ID:	91620479
Trans EPA ID:	CAD009230244
Trans Name:	Not reported
Trans 2 EPA ID:	TXD988052499
Trans 2 Name:	Not reported
TSDf EPA ID:	UTD991301748
Trans Name:	Not reported
TSDf Alt EPA ID:	UTD95001
TSDf Alt Name:	Not reported
CA Waste Code:	135 - Unspecified aqueous solution
RCRA Code:	Not reported
Disposal Method:	D80 - Disposal, Land Fill
Quantity Tons:	4.158
Waste Quantity:	990
Quantity Unit:	G
Additional Code 1:	Not reported
Additional Code 2:	Not reported
Additional Code 3:	Not reported
Additional Code 4:	Not reported
Additional Code 5:	Not reported
Shipment Date:	19930302
Creation Date:	3/26/1996 0:00:00
Receipt Date:	19930304
Manifest ID:	91620478
Trans EPA ID:	CAD009230244
Trans Name:	Not reported
Trans 2 EPA ID:	CAD009230244
Trans 2 Name:	Not reported
TSDf EPA ID:	CAD008302903
Trans Name:	Not reported
TSDf Alt EPA ID:	Not reported
TSDf Alt Name:	Not reported
CA Waste Code:	212 - Oxygenated solvents (acetone, butanol, ethyl acetate, etc.
RCRA Code:	D001
Disposal Method:	R01 - Recycler
Quantity Tons:	0.825
Waste Quantity:	250
Quantity Unit:	G
Additional Code 1:	Not reported
Additional Code 2:	Not reported
Additional Code 3:	Not reported
Additional Code 4:	Not reported
Additional Code 5:	Not reported
Additional Info:	
Year:	1994

Map ID
Direction
Distance
Elevation

MAP FINDINGS

Site

Database(s)

EDR ID Number
EPA ID Number

JOHNSON DIELECTRICS INC (Continued)

1000320791

Gen EPA ID:	CAD056430820
Shipment Date:	19940331
Creation Date:	3/25/1996 0:00:00
Receipt Date:	Not reported
Manifest ID:	92655856
Trans EPA ID:	CAD008364432
Trans Name:	Not reported
Trans 2 EPA ID:	Not reported
Trans 2 Name:	Not reported
TSDF EPA ID:	CAD008364432
Trans Name:	Not reported
TSDF Alt EPA ID:	Not reported
TSDF Alt Name:	Not reported
CA Waste Code:	212 - Oxygenated solvents (acetone, butanol, ethyl acetate, etc.
RCRA Code:	D001
Disposal Method:	- Not reported
Quantity Tons:	0
Waste Quantity:	0
Quantity Unit:	G
Additional Code 1:	Not reported
Additional Code 2:	Not reported
Additional Code 3:	Not reported
Additional Code 4:	Not reported
Additional Code 5:	Not reported
Shipment Date:	19940331
Creation Date:	3/25/1996 0:00:00
Receipt Date:	Not reported
Manifest ID:	92655856
Trans EPA ID:	CAD008364432
Trans Name:	Not reported
Trans 2 EPA ID:	Not reported
Trans 2 Name:	Not reported
TSDF EPA ID:	CAD008364432
Trans Name:	Not reported
TSDF Alt EPA ID:	Not reported
TSDF Alt Name:	Not reported
CA Waste Code:	213 - Hydrocarbon solvents (benzene, hexane, Stoddard, etc.
RCRA Code:	D001
Disposal Method:	- Not reported
Quantity Tons:	2.2935
Waste Quantity:	550
Quantity Unit:	G
Additional Code 1:	Not reported
Additional Code 2:	Not reported
Additional Code 3:	Not reported
Additional Code 4:	Not reported
Additional Code 5:	Not reported
Shipment Date:	19940331
Creation Date:	3/25/1996 0:00:00
Receipt Date:	Not reported
Manifest ID:	92655856
Trans EPA ID:	CAD008364432
Trans Name:	Not reported
Trans 2 EPA ID:	Not reported

Map ID
Direction
Distance
Elevation

MAP FINDINGS

Site

Database(s)

EDR ID Number
EPA ID Number

JOHNSON DIELECTRICS INC (Continued)

1000320791

Trans 2 Name:	Not reported
TSDf EPA ID:	CAD008364432
Trans Name:	Not reported
TSDf Alt EPA ID:	Not reported
TSDf Alt Name:	Not reported
CA Waste Code:	214 - Unspecified solvent mixture
RCRA Code:	D001
Disposal Method:	- Not reported
Quantity Tons:	0.09
Waste Quantity:	25
Quantity Unit:	G
Additional Code 1:	Not reported
Additional Code 2:	Not reported
Additional Code 3:	Not reported
Additional Code 4:	Not reported
Additional Code 5:	Not reported
Shipment Date:	19940331
Creation Date:	3/25/1996 0:00:00
Receipt Date:	Not reported
Manifest ID:	92655856
Trans EPA ID:	CAD008364432
Trans Name:	Not reported
Trans 2 EPA ID:	Not reported
Trans 2 Name:	Not reported
TSDf EPA ID:	CAD008364432
Trans Name:	Not reported
TSDf Alt EPA ID:	Not reported
TSDf Alt Name:	Not reported
CA Waste Code:	223 - Unspecified oil-containing waste
RCRA Code:	D001
Disposal Method:	- Not reported
Quantity Tons:	0.688
Waste Quantity:	165
Quantity Unit:	G
Additional Code 1:	Not reported
Additional Code 2:	Not reported
Additional Code 3:	Not reported
Additional Code 4:	Not reported
Additional Code 5:	Not reported
Shipment Date:	19940324
Creation Date:	10/5/1995 0:00:00
Receipt Date:	19940329
Manifest ID:	93027629
Trans EPA ID:	CAD009230244
Trans Name:	Not reported
Trans 2 EPA ID:	TXD988052494
Trans 2 Name:	Not reported
TSDf EPA ID:	UTD991301748
Trans Name:	Not reported
TSDf Alt EPA ID:	Not reported
TSDf Alt Name:	Not reported
CA Waste Code:	135 - Unspecified aqueous solution
RCRA Code:	Not reported
Disposal Method:	D80 - Disposal, Land Fill
Quantity Tons:	0.924

Map ID
Direction
Distance
Elevation

MAP FINDINGS

Site

Database(s)

EDR ID Number
EPA ID Number

JOHNSON DIELECTRICS INC (Continued)

1000320791

Waste Quantity:	220
Quantity Unit:	G
Additional Code 1:	Not reported
Additional Code 2:	Not reported
Additional Code 3:	Not reported
Additional Code 4:	Not reported
Additional Code 5:	Not reported
Shipment Date:	19940317
Creation Date:	10/5/1995 0:00:00
Receipt Date:	19940317
Manifest ID:	92655627
Trans EPA ID:	CAD008364432
Trans Name:	Not reported
Trans 2 EPA ID:	Not reported
Trans 2 Name:	Not reported
TSDF EPA ID:	CAD008364432
Trans Name:	Not reported
TSDF Alt EPA ID:	Not reported
TSDF Alt Name:	Not reported
CA Waste Code:	134 - Aqueous solution with <10% total organic residues
RCRA Code:	Not reported
Disposal Method:	T01 - Treatment, Tank
Quantity Tons:	2.31
Waste Quantity:	550
Quantity Unit:	G
Additional Code 1:	Not reported
Additional Code 2:	Not reported
Additional Code 3:	Not reported
Additional Code 4:	Not reported
Additional Code 5:	Not reported
Shipment Date:	19940303
Creation Date:	9/15/1995 0:00:00
Receipt Date:	19940304
Manifest ID:	91620520
Trans EPA ID:	DED981110166
Trans Name:	Not reported
Trans 2 EPA ID:	Not reported
Trans 2 Name:	Not reported
TSDF EPA ID:	CAD077182293
Trans Name:	Not reported
TSDF Alt EPA ID:	Not reported
TSDF Alt Name:	Not reported
CA Waste Code:	131 - Aqueous solution (2 < pH < 12.5) containing reactive anions (azide, bromate, chlorate, cyanide, fluoride, hypochlorite, nitrite, perchlorate, and sulfide anions
RCRA Code:	F007
Disposal Method:	R01 - Recycler
Quantity Tons:	1.8348
Waste Quantity:	440
Quantity Unit:	G
Additional Code 1:	Not reported
Additional Code 2:	Not reported
Additional Code 3:	Not reported
Additional Code 4:	Not reported
Additional Code 5:	Not reported

Map ID
Direction
Distance
Elevation

MAP FINDINGS

Site

Database(s)

EDR ID Number
EPA ID Number

JOHNSON DIELECTRICS INC (Continued)

1000320791

Shipment Date:	19940225
Creation Date:	9/15/1995 0:00:00
Receipt Date:	19940225
Manifest ID:	92658677
Trans EPA ID:	CAD008364432
Trans Name:	Not reported
Trans 2 EPA ID:	Not reported
Trans 2 Name:	Not reported
TSDf EPA ID:	CAD008364432
Trans Name:	Not reported
TSDf Alt EPA ID:	CAD008364432
TSDf Alt Name:	Not reported
CA Waste Code:	134 - Aqueous solution with <10% total organic residues
RCRA Code:	Not reported
Disposal Method:	T01 - Treatment, Tank
Quantity Tons:	1.134
Waste Quantity:	270
Quantity Unit:	G
Additional Code 1:	Not reported
Additional Code 2:	Not reported
Additional Code 3:	Not reported
Additional Code 4:	Not reported
Additional Code 5:	Not reported
Shipment Date:	19940225
Creation Date:	9/15/1995 0:00:00
Receipt Date:	19940225
Manifest ID:	92658677
Trans EPA ID:	CAD008364432
Trans Name:	Not reported
Trans 2 EPA ID:	Not reported
Trans 2 Name:	Not reported
TSDf EPA ID:	CAD008364432
Trans Name:	Not reported
TSDf Alt EPA ID:	CAD008364432
TSDf Alt Name:	Not reported
CA Waste Code:	212 - Oxygenated solvents (acetone, butanol, ethyl acetate, etc.
RCRA Code:	D001
Disposal Method:	T01 - Treatment, Tank
Quantity Tons:	0.3564
Waste Quantity:	108
Quantity Unit:	G
Additional Code 1:	Not reported
Additional Code 2:	Not reported
Additional Code 3:	Not reported
Additional Code 4:	Not reported
Additional Code 5:	Not reported

HWTS:

Name:	JOHNSON DIELECTRICS INC
Address:	2220 SCREENLAND DR
Address 2:	Not reported
City,State,Zip:	BURBANK, CA 915050000
EPA ID:	CAD056430820
Inactive Date:	06/30/1995
Create Date:	07/23/1982
Last Act Date:	09/14/2004

Map ID
Direction
Distance
Elevation

MAP FINDINGS

Site

Database(s)

EDR ID Number
EPA ID Number

JOHNSON DIELECTRICS INC (Continued)

1000320791

Mailing Name: Not reported
Mailing Address: 15191 BLEDSOE ST
Mailing Address 2: Not reported
Mailing City,State,Zip: SYLMAR, CA 913420000
Owner Name: N ERIC JOHANSON
Owner Address: --
Owner Address 2: Not reported
Owner City,State,Zip: --, 99 --
Contact Name: INACTIVE PER 95 FEE FORM
Contact Address: --
Contact Address 2: Not reported
City,State,Zip: --, 99 --

NAICS:
EPA ID: CAD056430820
Create Date: 2002-03-14 16:36:26
NAICS Code: 3342
NAICS Description: Communications Equipment Manufacturing
Issued EPA ID Date: 1982-07-23 00:00:00
Inactive Date: 1995-06-30 00:00:00
Facility Name: JOHNSON DIELECTRICS INC
Facility Address: 2220 SCREENLAND DR
Facility Address 2: Not reported
Facility City: BURBANK
Facility County: 19
Facility State: CA
Facility Zip: 915050000

E19
East
< 1/8
0.064 mi.
338 ft.

LOCKEED FEDERAL CREDIT UNION
2340 N HOLLYWOOD WAY
BURBANK, CA 91505

CA CERS TANKS **S112971461**
CA HAZNET **N/A**
CA CERS
CA HWTS

Site 1 of 5 in cluster E

Relative:
Lower
Actual:
667 ft.

CERS TANKS:
Name: LOGIX FEDERAL CREDIT UNION
Address: 2340 N HOLLYWOOD WAY
City,State,Zip: BURBANK, CA 91505
Site ID: 44858
CERS ID: 10229449
CERS Description: Underground Storage Tank

HAZNET:
Name: LOCKEED FEDERAL CREDIT UNION
Address: 2340 N HOLLYWOOD WAY
Address 2: Not reported
City,State,Zip: BURBANK, CA 915051124
Contact: STEVE MCCROSKEY
Telephone: 8189293698
Mailing Name: Not reported
Mailing Address: 2340 N HOLLYWOOD WAY

Year: 2008
Gepaid: CAC002632252
TSD EPA ID: CAD008252405
CA Waste Code: 214 - Unspecified solvent mixture
Disposal Method: H061 - Fuel Blending Prior To Energy Recovery At Another Site

Map ID
Direction
Distance
Elevation

MAP FINDINGS

Site

Database(s)

EDR ID Number
EPA ID Number

LOCKEED FEDERAL CREDIT UNION (Continued)

S112971461

Tons: 0.3375

Additional Info:

Year: 2008
Gen EPA ID: CAC002632252

Shipment Date: 20080723
Creation Date: 1/15/2009 18:30:42
Receipt Date: 20080725
Manifest ID: 003858857JJK
Trans EPA ID: CAL000264806
Trans Name: EXPRESS OIL CO
Trans 2 EPA ID: Not reported
Trans 2 Name: Not reported
TSDF EPA ID: CAD008252405
Trans Name: PACIFIC RESOURCE RECOVERY
TSDF Alt EPA ID: Not reported
TSDF Alt Name: Not reported
CA Waste Code: 214 - Unspecified solvent mixture
RCRA Code: F003
Disposal Method: H061 - Fuel Blending Prior To Energy Recovery At Another Site
Quantity Tons: 0.15
Waste Quantity: 300
Quantity Unit: P
Additional Code 1: D001
Additional Code 2: Not reported
Additional Code 3: Not reported
Additional Code 4: Not reported
Additional Code 5: Not reported

Shipment Date: 20080723
Creation Date: 1/15/2009 18:30:42
Receipt Date: 20080725
Manifest ID: 003858857JJK
Trans EPA ID: CAL000264806
Trans Name: EXPRESS OIL CO
Trans 2 EPA ID: Not reported
Trans 2 Name: Not reported
TSDF EPA ID: CAD008252405
Trans Name: PACIFIC RESOURCE RECOVERY
TSDF Alt EPA ID: Not reported
TSDF Alt Name: Not reported
CA Waste Code: 214 - Unspecified solvent mixture
RCRA Code: F003
Disposal Method: H061 - Fuel Blending Prior To Energy Recovery At Another Site
Quantity Tons: 0.1875
Waste Quantity: 375
Quantity Unit: P
Additional Code 1: D001
Additional Code 2: Not reported
Additional Code 3: Not reported
Additional Code 4: Not reported
Additional Code 5: Not reported

CERS:

Map ID
Direction
Distance
Elevation

MAP FINDINGS

Site

Database(s)

EDR ID Number
EPA ID Number

LOCKEED FEDERAL CREDIT UNION (Continued)

S112971461

Name: LOGIX FEDERAL CREDIT UNION
Address: 2340 N HOLLYWOOD WAY
City,State,Zip: BURBANK, CA 91505
Site ID: 44858
CERS ID: 10229449
CERS Description: Chemical Storage Facilities

Violations:

Site ID: 44858
Site Name: LOGIX FEDERAL CREDIT UNION
Violation Date: 02-01-2017
Citation: 23 CCR 6.7 25284, 25286 - California Code of Regulations, Title 23, Chapter 6.7, Section(s) 25284, 25286
Violation Description: Failure to submit a complete and accurate application for a permit to operate a UST, or for renewal of the permit.
Violation Notes: Returned to compliance on 02/13/2017. Underground Storage Tank form in CERS was incomplete. Sent to City of Burbank's City Attorney's Office for civil litigation. Return to Compliance by submitting Accepted Underground Storage Tank section.
Violation Division: Burbank Fire Department
Violation Program: UST
Violation Source: CERS

Site ID: 44858
Site Name: LOGIX FEDERAL CREDIT UNION
Violation Date: 09-04-2015
Citation: HSC 6.7 25291 - California Health and Safety Code, Chapter 6.7, Section(s) 25291
Violation Description: Failure to maintain under-dispenser containment, sumps, and/or other secondary containment in good condition and/or free of debris/liquid.
Violation Notes: Returned to compliance on 03/14/2016. Water was found in Sump, Service Tech believes it is coming from the sprinklers in the planters. The water in the sump was removed and the sprinklers will be kept off until problem is resolved.work will beegin to fix the problem.
Violation Division: Burbank Fire Department
Violation Program: UST
Violation Source: CERS

Evaluation:

Eval General Type: Compliance Evaluation Inspection
Eval Date: 07-05-2013
Violations Found: No
Eval Type: Routine done by local agency
Eval Notes: INSPECTED BY DIRK DROSSEL NO VIOLATIONS
Eval Division: Burbank Fire Department
Eval Program: UST
Eval Source: CERS

Eval General Type: Compliance Evaluation Inspection
Eval Date: 08-10-2018
Violations Found: No
Eval Type: Routine done by local agency
Eval Notes: Annual Inspection Completed By Daniel King
Eval Division: Burbank Fire Department
Eval Program: UST
Eval Source: CERS

Map ID
Direction
Distance
Elevation

MAP FINDINGS

Site

Database(s)

EDR ID Number
EPA ID Number

LOCKEED FEDERAL CREDIT UNION (Continued)

S112971461

Eval General Type: Compliance Evaluation Inspection
Eval Date: 08-11-2017
Violations Found: No
Eval Type: Routine done by local agency
Eval Notes: Annual Inspection Completed By Daniel King.
Eval Division: Burbank Fire Department
Eval Program: UST
Eval Source: CERS

Eval General Type: Compliance Evaluation Inspection
Eval Date: 08-15-2019
Violations Found: No
Eval Type: Routine done by local agency
Eval Notes: Annual Inspection Completed By Daniel King.
Eval Division: Burbank Fire Department
Eval Program: UST
Eval Source: CERS

Eval General Type: Compliance Evaluation Inspection
Eval Date: 09-04-2015
Violations Found: Yes
Eval Type: Routine done by local agency
Eval Notes: Annual Inspection Completed By Daniel King. Monitoring Certification Completed by Privateer Environmental. System has been Repaired and Retested By Privateer Environmental.
Eval Division: Burbank Fire Department
Eval Program: UST
Eval Source: CERS

Eval General Type: Other/Unknown
Eval Date: 02-01-2017
Violations Found: Yes
Eval Type: Other, not routine, done by local agency
Eval Notes: Not an inspection at physical location. Violation of not submitting correctly to CERS for FY 2016-17. See Violation for more information.
Eval Division: Burbank Fire Department
Eval Program: UST
Eval Source: CERS

Eval General Type: Compliance Evaluation Inspection
Eval Date: 08-24-2016
Violations Found: No
Eval Type: Routine done by local agency
Eval Notes: Annual Inspection Completed By Daniel King.
Eval Division: Burbank Fire Department
Eval Program: UST
Eval Source: CERS

Enforcement Action:
Site ID: 44858
Site Name: LOGIX FEDERAL CREDIT UNION
Site Address: 2340 N HOLLYWOOD WAY
Site City: BURBANK
Site Zip: 91505
Enf Action Date: 02-01-2017
Enf Action Type: Referral to County Council or City Attorney
Enf Action Description: Referral to County Council or City Attorney

Map ID
Direction
Distance
Elevation

MAP FINDINGS

Site

Database(s)

EDR ID Number
EPA ID Number

LOCKEED FEDERAL CREDIT UNION (Continued)

S112971461

Enf Action Notes: Not reported
Enf Action Division: Burbank Fire Department
Enf Action Program: UST
Enf Action Source: CERS

Affiliation:

Affiliation Type Desc: Document Preparer
Entity Name: Steve McCroskey
Entity Title: Not reported
Affiliation Address: Not reported
Affiliation City: Not reported
Affiliation State: Not reported
Affiliation Country: Not reported
Affiliation Zip: Not reported
Affiliation Phone: Not reported

Affiliation Type Desc: Parent Corporation
Entity Name: LOCKHEED FCU
Entity Title: Not reported
Affiliation Address: Not reported
Affiliation City: Not reported
Affiliation State: Not reported
Affiliation Country: Not reported
Affiliation Zip: Not reported
Affiliation Phone: Not reported

Affiliation Type Desc: UST Permit Applicant
Entity Name: Jody Evans
Entity Title: Vice President Facilities/ Office Services
Affiliation Address: Not reported
Affiliation City: Not reported
Affiliation State: Not reported
Affiliation Country: Not reported
Affiliation Zip: Not reported
Affiliation Phone: (818) 565-2221

Affiliation Type Desc: UST Tank Owner
Entity Name: Jody Evans
Entity Title: Not reported
Affiliation Address: PO Box 6759
Affiliation City: Burbank
Affiliation State: CA
Affiliation Country: United States
Affiliation Zip: 91510
Affiliation Phone: (818) 565-2275

Affiliation Type Desc: CUPA District
Entity Name: Los Angeles County Fire
Entity Title: Not reported
Affiliation Address: 5825 Rickenbacker Road
Affiliation City: Commerce
Affiliation State: CA
Affiliation Country: Not reported
Affiliation Zip: 90040-3027
Affiliation Phone: (323) 890-4045

Affiliation Type Desc: Environmental Contact

Map ID
Direction
Distance
Elevation

MAP FINDINGS

Site

Database(s)

EDR ID Number
EPA ID Number

LOCKEED FEDERAL CREDIT UNION (Continued)

S112971461

Entity Name: Mark Antony
Entity Title: Not reported
Affiliation Address: 27301 Cedar Court
Affiliation City: Moreno Valley
Affiliation State: CA
Affiliation Country: Not reported
Affiliation Zip: 92555
Affiliation Phone: Not reported

Affiliation Type Desc: Facility Mailing Address
Entity Name: Mailing Address
Entity Title: Not reported
Affiliation Address: 2340 N HOLLYWOOD WAY
Affiliation City: BURBANK
Affiliation State: CA
Affiliation Country: Not reported
Affiliation Zip: 91505
Affiliation Phone: Not reported

Affiliation Type Desc: Identification Signer
Entity Name: Jody Evans
Entity Title: VP Facilities/ Office Services
Affiliation Address: Not reported
Affiliation City: Not reported
Affiliation State: Not reported
Affiliation Country: Not reported
Affiliation Zip: Not reported
Affiliation Phone: Not reported

Affiliation Type Desc: Legal Owner
Entity Name: LOCKHEED FEDERAL CREDIT UNION
Entity Title: Not reported
Affiliation Address: 2340 N HOLLYWOOD WAY
Affiliation City: BURBANK
Affiliation State: CA
Affiliation Country: United States
Affiliation Zip: 91505
Affiliation Phone: (818) 565-2276

Affiliation Type Desc: Operator
Entity Name: Logix Federal Credit Union
Entity Title: Not reported
Affiliation Address: Not reported
Affiliation City: Not reported
Affiliation State: Not reported
Affiliation Country: Not reported
Affiliation Zip: Not reported
Affiliation Phone: (818) 565-2275

Affiliation Type Desc: UST Property Owner Name
Entity Name: Logix Federal Credit Union
Entity Title: Not reported
Affiliation Address: PO Box 6759
Affiliation City: Burbank
Affiliation State: CA
Affiliation Country: United States
Affiliation Zip: 91510

Map ID
Direction
Distance
Elevation

MAP FINDINGS

Site

Database(s)

EDR ID Number
EPA ID Number

LOCKEED FEDERAL CREDIT UNION (Continued)

S112971461

Affiliation Phone: (818) 565-2275

Affiliation Type Desc: UST Tank Operator
Entity Name: Mark Antony
Entity Title: Not reported
Affiliation Address: 27301 Cedar Ct
Affiliation City: Moreno Valley
Affiliation State: CA
Affiliation Country: United States
Affiliation Zip: 92555
Affiliation Phone: (310) 346-3981

HWTS:

Name: LOCKEED FEDERAL CREDIT UNION
Address: 2340 N HOLLYWOOD WAY
Address 2: Not reported
City,State,Zip: BURBANK, CA 915051124
EPA ID: CAC002673215
Inactive Date: 02/06/2012
Create Date: 08/09/2011
Last Act Date: 08/09/2011
Mailing Name: Not reported
Mailing Address: 2340 N HOLLYWOOD WAY
Mailing Address 2: Not reported
Mailing City,State,Zip: BURBANK, CA 915051124
Owner Name: LOCKEED FEDERAL CREDIT UNION
Owner Address: 2340 N HOLLYWOOD WAY
Owner Address 2: Not reported
Owner City,State,Zip: BURBANK, CA 915051124
Contact Name: GILBERT BRIONES
Contact Address: 2340 N HOLLYWOOD WAY
Contact Address 2: Not reported
City,State,Zip: BURBANK, CA 915051124

Name: LOCKEED FEDERAL CREDIT UNION
Address: 2340 N HOLLYWOOD WAY
Address 2: Not reported
City,State,Zip: BURBANK, CA 915051124
EPA ID: CAC002632252
Inactive Date: 01/04/2009
Create Date: 07/07/2008
Last Act Date: 02/04/2009
Mailing Name: Not reported
Mailing Address: 2340 N HOLLYWOOD WAY
Mailing Address 2: Not reported
Mailing City,State,Zip: BURBANK, CA 915051124
Owner Name: LOCKEED FEDERAL CREDIT UNION
Owner Address: 2340 N HOLLYWOOD WAY
Owner Address 2: Not reported
Owner City,State,Zip: BURBANK, CA 915051124
Contact Name: STEVE MCCROSKEY
Contact Address: 2340 N HOLLYWOOD WAY
Contact Address 2: Not reported
City,State,Zip: BURBANK, CA 915051124

MAP FINDINGS

Map ID
 Direction
 Distance
 Elevation

Site

Database(s)

EDR ID Number
 EPA ID Number

E20 **LOCKHEED FEDERAL CREDIT UNION** **CA SWEEPS UST** **S104569183**
East **2340 HOLLYWOOD WAY**
< 1/8 **BURBANK, CA 91510**
0.064 mi.
338 ft. **Site 2 of 5 in cluster E**

Relative: SWEEPS UST:
Lower Name: LOCKHEED FEDERAL CREDIT UNION
Actual: Address: 2340 HOLLYWOOD WAY
667 ft. City: BURBANK
 Status: Active
 Comp Number: 2340
 Number: 1
 Board Of Equalization: 44-034875
 Referral Date: 06-14-93
 Action Date: 06-14-93
 Created Date: 06-14-93
 Owner Tank Id: 1
 SWRCB Tank Id: 19-007-002340-000001
 Tank Status: A
 Capacity: 500
 Active Date: 12-01-92
 Tank Use: M.V. FUEL
 STG: P
 Content: DIESEL
 Number Of Tanks: 1

E21 **LOGIX FEDERAL CREDIT UNION** **CA UST** **U003775921**
East **2340 N HOLLYWOOD WAY**
< 1/8 **BURBANK, CA 91505**
0.064 mi.
338 ft. **Site 3 of 5 in cluster E**

Relative: UST:
Lower Name: LOCKHEED FEDERAL CREDIT UNION
Actual: Address: 2340 N HOLLYWOOD WAY
667 ft. City,State,Zip: BURBANK, CA 91505
 Facility ID: 2340
 Permitting Agency: BURBANK, CITY OF
 Latitude: 34.1906763704482
 Longitude: -118.348244975671

 Name: LOGIX FEDERAL CREDIT UNION
 Address: 2340 N HOLLYWOOD WAY
 City,State,Zip: BURBANK, CA 91505
 Facility ID: 00246
 Permitting Agency: Los Angeles County Fire Department
 Latitude: 34.19081
 Longitude: -118.34806

Map ID
Direction
Distance
Elevation

MAP FINDINGS

Site

Database(s)

EDR ID Number
EPA ID Number

E22
ENE
< 1/8
0.076 mi.
400 ft.

SEATON-WILSON INC
3310 VANOWEN STREET
BURBANK, CA 91505

Site 4 of 5 in cluster E

RCRA-SQG 1000417527
FINDS CAD085920908
ECHO

Relative:
Lower

RCRA-SQG:

Actual:
671 ft.

Date form received by agency: 1996-09-01 00:00:00.0
Facility name: SEATON-WILSON INC
Facility address: 3310 VANOWEN STREET
BURBANK, CA 91505
EPA ID: CAD085920908
Contact: Not reported
Contact address: Not reported
Not reported
Contact country: US
Contact telephone: Not reported
Contact email: Not reported
EPA Region: 09
Classification: Small Small Quantity Generator
Description: Handler: generates more than 100 and less than 1000 kg of hazardous waste during any calendar month and accumulates less than 6000 kg of hazardous waste at any time; or generates 100 kg or less of hazardous waste during any calendar month, and accumulates more than 1000 kg of hazardous waste at any time

Owner/Operator Summary:

Owner/operator name: NOT REQUIRED
Owner/operator address: NOT REQUIRED
NOT REQUIRED, ME 99999
Owner/operator country: Not reported
Owner/operator telephone: 415-555-1212
Owner/operator email: Not reported
Owner/operator fax: Not reported
Owner/operator extension: Not reported
Legal status: Private
Owner/Operator Type: Operator
Owner/Op start date: Not reported
Owner/Op end date: Not reported

Owner/operator name: SYSTRON-DONNER CORPORATION
Owner/operator address: NOT REQUIRED
NOT REQUIRED, ME 99999
Owner/operator country: Not reported
Owner/operator telephone: 415-555-1212
Owner/operator email: Not reported
Owner/operator fax: Not reported
Owner/operator extension: Not reported
Legal status: Private
Owner/Operator Type: Owner
Owner/Op start date: Not reported
Owner/Op end date: Not reported

Handler Activities Summary:

U.S. importer of hazardous waste: No
Mixed waste (haz. and radioactive): No
Recycler of hazardous waste: No
Transporter of hazardous waste: No

Map ID
Direction
Distance
Elevation

MAP FINDINGS

Site

Database(s)

EDR ID Number
EPA ID Number

SEATON-WILSON INC (Continued)

1000417527

Treater, storer or disposer of HW: No
Underground injection activity: No
On-site burner exemption: No
Furnace exemption: No
Used oil fuel burner: No
Used oil processor: No
Used oil refiner: No
Used oil fuel marketer to burner: No
Used oil Specification marketer: No
Used oil transfer facility: No
Used oil transporter: No

Historical Generators:

Date form received by agency: 1980-11-13 00:00:00.0
Site name: SEATON-WILSON INC
Classification: Large Quantity Generator

Violation Status: No violations found

FINDS:

Registry ID: 110008263217
Facility URL: http://ofmpub.epa.gov/enviro/fii_query_detail.disp_program_facility?p_registry_id=110008263217

Environmental Interest/Information System:

RCRAInfo is a national information system that supports the Resource Conservation and Recovery Act (RCRA) program through the tracking of events and activities related to facilities that generate, transport, and treat, store, or dispose of hazardous waste. RCRAInfo allows RCRA program staff to track the notification, permit, compliance, and corrective action activities required under RCRA.

[Click this hyperlink](#) while viewing on your computer to access additional FINDS: detail in the EDR Site Report.

ECHO:

Envid: 1000417527
Registry ID: 110008263217
DFR URL: <http://echo.epa.gov/detailed-facility-report?fid=110008263217>
Name: SEATON-WILSON INC
Address: 3310 VANOWEN STREET
City,State,Zip: BURBANK, CA 91505

E23
ENE
< 1/8
0.076 mi.
400 ft.

CONSOLIDATED ROUTING
3310 VANOWEN ST
BURBANK, CA 91502

CA LOS ANGELES CO. HMS **S104828089**
CA WIP **N/A**

Site 5 of 5 in cluster E

Relative:
Lower
Actual:
671 ft.

LOS ANGELES CO. HMS:
Name: CONSOLIDATED ROUTING
Address: 3310 VANOWEN ST
City,State,Zip: BURBANK, CA 91502
Region: LA
Permit Category: Not reported
Facility Id: 025982-035468
Facility Type: Not reported
Facility Status: OPEN
Area: 3E

Map ID
Direction
Distance
Elevation

MAP FINDINGS

Site

Database(s)

EDR ID Number
EPA ID Number

CONSOLIDATED ROUTING (Continued)

S104828089

Permit Number: Not reported
Permit Status: Not reported

WIP:

Name: ACCURATE LASER INTERNATIONAL
Address: 3310 Vanowen St
City,State,Zip: BURBANK, CA 91505
Region: 4
File Number: 104.1030
File Status: Historical
Staff: MPW
Facility Suite: Not reported

24
NNE
< 1/8
0.077 mi.
408 ft.

VEGA AIRCRAFT
BURBANK, CA

FUDS 1024903914
N/A

Relative:
Higher
Actual:
678 ft.

FUDS:
EPA Region: 9
Installation ID: CA99799F997300
Congressional District Number: 28
Facility Name: VEGA AIRCRAFT
FUDS Number: J09CA7150
City: BURBANK
State: CA
County: LOS ANGELES
USACE District: Los Angeles District (SPL)
Status: Properties without projects
Current Owner: Local Government
EMS Map Link: <https://fudsportal.usace.army.mil/ems/ems/inventory/map/map?id=54255>
Eligibility: Ineligible
Has Projects: No
NPL Status: Not Listed
X Coord: -118.34999999999999
Y Coord: 34.193055559999998
Latitude: 34.193055559999998
Longitude: -118.34999999999999

F25
NW
< 1/8
0.080 mi.
421 ft.

MIDNIGHT OIL AGENCY, INC.
3800 VANOWEN ST
BURBANK, CA 91505
Site 1 of 2 in cluster F

CA CERS HAZ WASTE S108432326
CA EMI N/A
CA CERS

Relative:
Higher
Actual:
682 ft.

CERS HAZ WASTE:
Name: MIDNIGHTOIL AGENCY, LLC
Address: 3800 VANOWEN ST
City,State,Zip: BURBANK, CA 91505
Site ID: 135126
CERS ID: 10229941
CERS Description: Hazardous Waste Generator

EMI:

Map ID
Direction
Distance
Elevation

MAP FINDINGS

Site

Database(s) EDR ID Number
EPA ID Number

MIDNIGHT OIL AGENCY, INC. (Continued)

S108432326

Name: LAGRAPHICO, INC
Address: 3800 VANOWEN ST
City,State,Zip: BURBANK, CA 91505
Year: 2005
County Code: 19
Air Basin: SC
Facility ID: 135892
Air District Name: SC
SIC Code: 2752
Air District Name: SOUTH COAST AQMD
Community Health Air Pollution Info System: Not reported
Consolidated Emission Reporting Rule: Not reported
Total Organic Hydrocarbon Gases Tons/Yr: 3.7713
Reactive Organic Gases Tons/Yr: 3.33122586
Carbon Monoxide Emissions Tons/Yr: 0
NOX - Oxides of Nitrogen Tons/Yr: 0
SOX - Oxides of Sulphur Tons/Yr: 0
Particulate Matter Tons/Yr: 0
Part. Matter 10 Micrometers and Smlr Tons/Yr:0

Name: LAGRAPHICO, INC
Address: 3800 VANOWEN ST
City,State,Zip: BURBANK, CA 91505
Year: 2006
County Code: 19
Air Basin: SC
Facility ID: 135892
Air District Name: SC
SIC Code: 2752
Air District Name: SOUTH COAST AQMD
Community Health Air Pollution Info System: Not reported
Consolidated Emission Reporting Rule: Not reported
Total Organic Hydrocarbon Gases Tons/Yr: 3.778085737422816074
Reactive Organic Gases Tons/Yr: 3.778
Carbon Monoxide Emissions Tons/Yr: 0
NOX - Oxides of Nitrogen Tons/Yr: 0
SOX - Oxides of Sulphur Tons/Yr: 0
Particulate Matter Tons/Yr: 0
Part. Matter 10 Micrometers and Smlr Tons/Yr:0

Name: LAGRAPHICO, INC
Address: 3800 VANOWEN ST
City,State,Zip: BURBANK, CA 91505
Year: 2007
County Code: 19
Air Basin: SC
Facility ID: 135892
Air District Name: SC
SIC Code: 2752
Air District Name: SOUTH COAST AQMD
Community Health Air Pollution Info System: Not reported
Consolidated Emission Reporting Rule: Not reported
Total Organic Hydrocarbon Gases Tons/Yr: 3.778085737422816074
Reactive Organic Gases Tons/Yr: 3.778
Carbon Monoxide Emissions Tons/Yr: 0
NOX - Oxides of Nitrogen Tons/Yr: 0
SOX - Oxides of Sulphur Tons/Yr: 0

Map ID
Direction
Distance
Elevation

MAP FINDINGS

Site

Database(s)
EDR ID Number
EPA ID Number

MIDNIGHT OIL AGENCY, INC. (Continued)

S108432326

Particulate Matter Tons/Yr: 0
Part. Matter 10 Micrometers and Smlr Tons/Yr:0

Name: LAGRAPHICO, INC
Address: 3800 VANOWEN ST
City,State,Zip: BURBANK, CA 91505
Year: 2008
County Code: 19
Air Basin: SC
Facility ID: 135892
Air District Name: SC
SIC Code: 2752
Air District Name: SOUTH COAST AQMD
Community Health Air Pollution Info System: Not reported
Consolidated Emission Reporting Rule: Not reported
Total Organic Hydrocarbon Gases Tons/Yr: 3.335130073894118837
Reactive Organic Gases Tons/Yr: 3.31111
Carbon Monoxide Emissions Tons/Yr: 0
NOX - Oxides of Nitrogen Tons/Yr: 0
SOX - Oxides of Sulphur Tons/Yr: 0
Particulate Matter Tons/Yr: 0
Part. Matter 10 Micrometers and Smlr Tons/Yr:0

Name: LAGRAPHICO, INC
Address: 3800 VANOWEN ST
City,State,Zip: BURBANK, CA 91505
Year: 2009
County Code: 19
Air Basin: SC
Facility ID: 135892
Air District Name: SC
SIC Code: 2752
Air District Name: SOUTH COAST AQMD
Community Health Air Pollution Info System: Not reported
Consolidated Emission Reporting Rule: Not reported
Total Organic Hydrocarbon Gases Tons/Yr: 3.9395616965279801
Reactive Organic Gases Tons/Yr: 3.8999999999999999
Carbon Monoxide Emissions Tons/Yr: 0
NOX - Oxides of Nitrogen Tons/Yr: 0
SOX - Oxides of Sulphur Tons/Yr: 0
Particulate Matter Tons/Yr: 0
Part. Matter 10 Micrometers and Smlr Tons/Yr:0

Name: LAGRAPHICO, INC
Address: 3800 VANOWEN ST
City,State,Zip: BURBANK, CA 91505
Year: 2010
County Code: 19
Air Basin: SC
Facility ID: 135892
Air District Name: SC
SIC Code: 2752
Air District Name: SOUTH COAST AQMD
Community Health Air Pollution Info System: Not reported
Consolidated Emission Reporting Rule: Not reported
Total Organic Hydrocarbon Gases Tons/Yr: 3.49815029861321
Reactive Organic Gases Tons/Yr: 3.4615

Map ID
Direction
Distance
Elevation

MAP FINDINGS

Site

Database(s)

EDR ID Number
EPA ID Number

MIDNIGHT OIL AGENCY, INC. (Continued)

S108432326

Carbon Monoxide Emissions Tons/Yr: 0
NOX - Oxides of Nitrogen Tons/Yr: 0
SOX - Oxides of Sulphur Tons/Yr: 0
Particulate Matter Tons/Yr: 0
Part. Matter 10 Micrometers and Smlr Tons/Yr:0

Name: LAGRAPHICO, INC
Address: 3800 VANOWEN ST
City,State,Zip: BURBANK, CA 91505
Year: 2011
County Code: 19
Air Basin: SC
Facility ID: 135892
Air District Name: SC
SIC Code: 2752
Air District Name: SOUTH COAST AQMD
Community Health Air Pollution Info System: Not reported
Consolidated Emission Reporting Rule: Not reported
Total Organic Hydrocarbon Gases Tons/Yr: 2.6983445025
Reactive Organic Gases Tons/Yr: 2.6744
Carbon Monoxide Emissions Tons/Yr: 0
NOX - Oxides of Nitrogen Tons/Yr: 0
SOX - Oxides of Sulphur Tons/Yr: 0
Particulate Matter Tons/Yr: 0
Part. Matter 10 Micrometers and Smlr Tons/Yr:0

Name: MIDNIGHT OIL AGENCY, INC.
Address: 3800 VANOWEN ST
City,State,Zip: BURBANK, CA 91505
Year: 2013
County Code: 19
Air Basin: SC
Facility ID: 135892
Air District Name: SC
SIC Code: 2752
Air District Name: SOUTH COAST AQMD
Community Health Air Pollution Info System: Not reported
Consolidated Emission Reporting Rule: Not reported
Total Organic Hydrocarbon Gases Tons/Yr: 1.1997812157
Reactive Organic Gases Tons/Yr: 1.1921
Carbon Monoxide Emissions Tons/Yr: 0
NOX - Oxides of Nitrogen Tons/Yr: 0
SOX - Oxides of Sulphur Tons/Yr: 0
Particulate Matter Tons/Yr: 0
Part. Matter 10 Micrometers and Smlr Tons/Yr:0

Name: MIDNIGHT OIL AGENCY, INC.
Address: 3800 VANOWEN ST
City,State,Zip: BURBANK, CA 91505
Year: 2016
County Code: 19
Air Basin: SC
Facility ID: 135892
Air District Name: SC
SIC Code: 2752
Air District Name: SOUTH COAST AQMD
Community Health Air Pollution Info System: Not reported

Map ID
Direction
Distance
Elevation

MAP FINDINGS

Site

Database(s)

EDR ID Number
EPA ID Number

MIDNIGHT OIL AGENCY, INC. (Continued)

S108432326

Consolidated Emission Reporting Rule: Not reported
Total Organic Hydrocarbon Gases Tons/Yr: 0.99411049027
Reactive Organic Gases Tons/Yr: 0.826675
Carbon Monoxide Emissions Tons/Yr: Not reported
NOX - Oxides of Nitrogen Tons/Yr: Not reported
SOX - Oxides of Sulphur Tons/Yr: Not reported
Particulate Matter Tons/Yr: Not reported
Part. Matter 10 Micrometers and Smllr Tons/Yr: Not reported

CERS:

Name: MIDNIGHTOIL AGENCY, LLC
Address: 3800 VANOWEN ST
City,State,Zip: BURBANK, CA 91505
Site ID: 135126
CERS ID: 10229941
CERS Description: Chemical Storage Facilities

Violations:

Site ID: 135126
Site Name: MidnightOil Agency, LLC
Violation Date: 06-12-2017
Citation: 22 CCR 12 66262.34(f) - California Code of Regulations, Title 22, Chapter 12, Section(s) 66262.34(f)
Violation Description: Failure to properly label hazardous waste accumulation containers and portable tanks with the following requirements: "Hazardous Waste", name and address of the generator, physical and chemical characteristics of the Hazardous Waste, and starting accumulation date.
Violation Notes: Returned to compliance on 02/27/2018. OBSERVATION: 1x55 gal ink sludge, 1x20 gal gear oil, 1x55 gal gear oil located in the hazardous waste storage enclosure was observed without the following information on the label: accumulation start date or missing a hazardous waste label. CORRECTIVE ACTION: Submit photos to the CUPA demonstrating that the container listed above has been properly labeled.
Violation Division: Los Angeles County Fire Department
Violation Program: HW
Violation Source: CERS

Evaluation:

Eval General Type: Compliance Evaluation Inspection
Eval Date: 04-10-2015
Violations Found: No
Eval Type: Routine done by local agency
Eval Notes: Inspection by K. Kacmar. No HMRRP violations.
Eval Division: Burbank Fire Department
Eval Program: HMRRP
Eval Source: CERS

Eval General Type: Compliance Evaluation Inspection
Eval Date: 06-12-2017
Violations Found: Yes
Eval Type: Routine done by local agency
Eval Notes: Luis Flores
Eval Division: Los Angeles County Fire Department
Eval Program: HW
Eval Source: CERS

Map ID
Direction
Distance
Elevation

MAP FINDINGS

Site

Database(s)

EDR ID Number
EPA ID Number

MIDNIGHT OIL AGENCY, INC. (Continued)

S108432326

Eval General Type: Compliance Evaluation Inspection
Eval Date: 01-26-2018
Violations Found: No
Eval Type: Routine done by local agency
Eval Notes: Hazardous materials inspection completed. No HMRRP violations.
Eval Division: Burbank Fire Department
Eval Program: HMRRP
Eval Source: CERS

Eval General Type: Other/Unknown
Eval Date: 02-27-2018
Violations Found: No
Eval Type: Other, not routine, done by local agency
Eval Notes: Not reported
Eval Division: Los Angeles County Fire Department
Eval Program: HW
Eval Source: CERS

Affiliation:

Affiliation Type Desc: Identification Signer
Entity Name: Luis Flores
Entity Title: Facilities Manager
Affiliation Address: Not reported
Affiliation City: Not reported
Affiliation State: Not reported
Affiliation Country: Not reported
Affiliation Zip: Not reported
Affiliation Phone: Not reported

Affiliation Type Desc: Legal Owner
Entity Name: Imagine Holdings LLC
Entity Title: Not reported
Affiliation Address: 1000 Valley Park Drive
Affiliation City: Shakopee
Affiliation State: MN
Affiliation Country: United States
Affiliation Zip: 55379
Affiliation Phone: (800) 942-7088

Affiliation Type Desc: Parent Corporation
Entity Name: LA GRAPHICO
Entity Title: Not reported
Affiliation Address: Not reported
Affiliation City: Not reported
Affiliation State: Not reported
Affiliation Country: Not reported
Affiliation Zip: Not reported
Affiliation Phone: Not reported

Affiliation Type Desc: Property Owner
Entity Name: kfs properties Inc
Entity Title: Not reported
Affiliation Address: 71 Montana Ave, suite C
Affiliation City: Santa Monica
Affiliation State: CA
Affiliation Country: United States
Affiliation Zip: 90403

Map ID
Direction
Distance
Elevation

MAP FINDINGS

Site

Database(s)

EDR ID Number
EPA ID Number

MIDNIGHT OIL AGENCY, INC. (Continued)

S108432326

Affiliation Phone: (310) 576-6666

Affiliation Type Desc: Document Preparer
Entity Name: John Nutting
Entity Title: Not reported
Affiliation Address: Not reported
Affiliation City: Not reported
Affiliation State: Not reported
Affiliation Country: Not reported
Affiliation Zip: Not reported
Affiliation Phone: Not reported

Affiliation Type Desc: Environmental Contact
Entity Name: Luis Flores
Entity Title: Not reported
Affiliation Address: 3800 Vanowen Street, suite 101
Affiliation City: BURBANK
Affiliation State: CA
Affiliation Country: Not reported
Affiliation Zip: 91505
Affiliation Phone: Not reported

Affiliation Type Desc: Facility Mailing Address
Entity Name: Mailing Address
Entity Title: Not reported
Affiliation Address: 3800 Vanowen Street, Suite 101
Affiliation City: BURBANK
Affiliation State: CA
Affiliation Country: Not reported
Affiliation Zip: 91505
Affiliation Phone: Not reported

Affiliation Type Desc: CUPA District
Entity Name: Los Angeles County Fire
Entity Title: Not reported
Affiliation Address: 5825 Rickenbacker Road
Affiliation City: Commerce
Affiliation State: CA
Affiliation Country: Not reported
Affiliation Zip: 90040-3027
Affiliation Phone: (323) 890-4045

Affiliation Type Desc: Operator
Entity Name: Luis Flores
Entity Title: Not reported
Affiliation Address: Not reported
Affiliation City: Not reported
Affiliation State: Not reported
Affiliation Country: Not reported
Affiliation Zip: Not reported
Affiliation Phone: (818) 295-6180

Map ID
Direction
Distance
Elevation

MAP FINDINGS

Site

Database(s)

EDR ID Number
EPA ID Number

F26
NW
< 1/8
0.082 mi.
432 ft.

MIDNIGHT OIL AGENCY INC
3800 W. VANOWEN ST
BURBANK, CA 91505

RCRA NonGen / NLR **1001022952**
CAR000002964

Site 2 of 2 in cluster F

Relative:
Higher
Actual:
682 ft.

RCRA NonGen / NLR:
Date form received by agency: 2006-02-16 00:00:00.0
Facility name: MIDNIGHT OIL AGENCY INC
Site name: LAGRAPHICO
Facility address: 3800 W. VANOWEN ST
BURBANK, CA 91505
EPA ID: CAR000002964
Contact: KEVIN GOLDSACK
Contact address: Not reported
Not reported
Contact country: US
Contact telephone: 818-295-6193
Contact email: KGOLDSACK@LAGRAPHICO.COM
EPA Region: 09
Land type: Facility is not located on Indian land. Additional information is not known.
Classification: Non-Generator
Description: Handler: Non-Generators do not presently generate hazardous waste

Owner/Operator Summary:

Owner/operator name: LAGRAPHICO
Owner/operator address: 3800 W. VANOWEN ST
BURBANK, CA 91505
Owner/operator country: US
Owner/operator telephone: Not reported
Owner/operator email: Not reported
Owner/operator fax: Not reported
Owner/operator extension: Not reported
Legal status: Private
Owner/Operator Type: Owner
Owner/Op start date: 1999-01-01 00:00:00.
Owner/Op end date: Not reported

Owner/operator name: LAGRAPHICO
Owner/operator address: Not reported
Not reported
Owner/operator country: US
Owner/operator telephone: Not reported
Owner/operator email: Not reported
Owner/operator fax: Not reported
Owner/operator extension: Not reported
Legal status: Private
Owner/Operator Type: Operator
Owner/Op start date: 1999-01-01 00:00:00.
Owner/Op end date: Not reported

Handler Activities Summary:

U.S. importer of hazardous waste: No
Mixed waste (haz. and radioactive): No
Recycler of hazardous waste: No
Transporter of hazardous waste: No
Treater, storer or disposer of HW: No
Underground injection activity: No

Map ID
Direction
Distance
Elevation

MAP FINDINGS

Site

Database(s)

EDR ID Number
EPA ID Number

MIDNIGHT OIL AGENCY INC (Continued)

1001022952

On-site burner exemption: No
Furnace exemption: No
Used oil fuel burner: No
Used oil processor: No
User oil refiner: No
Used oil fuel marketer to burner: No
Used oil Specification marketer: No
Used oil transfer facility: No
Used oil transporter: No

Historical Generators:

Date form received by agency: 2003-04-24 00:00:00.0

Site name: LAGRAPHICO INC
Classification: Small Quantity Generator

Date form received by agency: 2002-02-26 00:00:00.0

Site name: AGFA CORPORATION
Classification: Large Quantity Generator

Date form received by agency: 2000-10-12 00:00:00.0

Site name: AGFA CORPORATION
Classification: Large Quantity Generator

Date form received by agency: 1999-03-04 00:00:00.0

Site name: AGFA DIVISION OF BAYER
Classification: Large Quantity Generator

Date form received by agency: 1999-01-15 00:00:00.0

Site name: AGFA CORP
Classification: Large Quantity Generator

Date form received by agency: 1995-10-17 00:00:00.0

Site name: MIDNIGHT OIL AGENCY INC
Classification: Not a generator, verified

Hazardous Waste Summary:

. Waste code: D000
. Waste name: Not Defined

. Waste code: D001
. Waste name: IGNITABLE WASTE

. Waste code: D002
. Waste name: CORROSIVE WASTE

. Waste code: D011
. Waste name: SILVER

. Waste code: F003
. Waste name: THE FOLLOWING SPENT NONHALOGENATED SOLVENTS: XYLENE, ACETONE, ETHYL ACETATE, ETHYL BENZENE, ETHYL ETHER, METHYL ISOBUTYL KETONE, N-BUTYL ALCOHOL, CYCLOHEXANONE, AND METHANOL; ALL SPENT SOLVENT MIXTURES/BLENDS CONTAINING, BEFORE USE, ONLY THE ABOVE SPENT NONHALOGENATED SOLVENTS; AND ALL SPENT SOLVENT MIXTURES/BLENDS CONTAINING, BEFORE USE, ONE OR MORE OF THE ABOVE NONHALOGENATED

Map ID
Direction
Distance
Elevation

MAP FINDINGS

Site

Database(s)

EDR ID Number
EPA ID Number

MIDNIGHT OIL AGENCY INC (Continued)

1001022952

SOLVENTS, AND A TOTAL OF TEN PERCENT OR MORE (BY VOLUME) OF ONE OR MORE OF THOSE SOLVENTS LISTED IN F001, F002, F004, AND F005; AND STILL BOTTOMS FROM THE RECOVERY OF THESE SPENT SOLVENTS AND SPENT SOLVENT MIXTURES.

Violation Status: No violations found

G27
SSE
< 1/8
0.084 mi.
446 ft.

LEE FILTERS
2237 HOLLYWOOD WAY
BURBANK, CA 91505

CA CPS-SLIC **S106484419**
CA ENF **N/A**
CA WIP
CA CERS

Site 1 of 10 in cluster G

Relative:
Lower

CPS-SLIC:

Actual:
661 ft.

Name: LEE FILTERS
Address: 2237 HOLLYWOOD WAY.
City,State,Zip: BURBANK, CA 91505
Region: STATE
Facility Status: Completed - Case Closed
Status Date: 12/19/2014
Global Id: SL603798589
Lead Agency: LOS ANGELES RWQCB (REGION 4)
Lead Agency Case Number: Not reported
Latitude: 34.1895985287545
Longitude: -118.34951256218
Case Type: Cleanup Program Site
Case Worker: GJH
Local Agency: Not reported
RB Case Number: 104.0023
File Location: Not reported
Potential Media Affected: Aquifer used for drinking water supply
Potential Contaminants of Concern: Not reported
Site History: Not reported

[Click here to access the California GeoTracker records for this facility:](#)

ENF:

Name: LEE FILTERS (FORMER ZIPCO)
Address: 2237 HOLLYWOOD
City,State,Zip: BURBANK, CA 91505
Region: 4
Facility Id: 236780
Agency Name: Lee Filters (Former Zipco)
Place Type: Facility
Place Subtype: Not reported
Facility Type: All other facilities
Agency Type: Privately-Owned Business
Of Agencies: 1
Place Latitude: 34.189049
Place Longitude: -118.349036
SIC Code 1: Not reported
SIC Desc 1: Not reported
SIC Code 2: Not reported
SIC Desc 2: Not reported
SIC Code 3: Not reported
SIC Desc 3: Not reported
NAICS Code 1: Not reported
NAICS Desc 1: Not reported

Map ID
Direction
Distance
Elevation

MAP FINDINGS

Site

Database(s)

EDR ID Number
EPA ID Number

LEE FILTERS (Continued)

S106484419

NAICS Code 2:	Not reported
NAICS Desc 2:	Not reported
NAICS Code 3:	Not reported
NAICS Desc 3:	Not reported
# Of Places:	1
Source Of Facility:	Reg Meas
Design Flow:	Not reported
Threat To Water Quality:	Not reported
Complexity:	Not reported
Pretreatment:	Not reported
Facility Waste Type:	Not reported
Facility Waste Type 2:	Not reported
Facility Waste Type 3:	Not reported
Facility Waste Type 4:	Not reported
Program:	WIP
Program Category1:	MONITORING
Program Category2:	MONITORING
# Of Programs:	1
WDID:	4WIP1040023
Reg Measure Id:	161669
Reg Measure Type:	Unregulated
Region:	4
Order #:	Not reported
Npdes# CA#:	Not reported
Major-Minor:	Not reported
Npdes Type:	Not reported
Reclamation:	Not reported
Dredge Fill Fee:	Not reported
301H:	Not reported
Application Fee Amt Received:	Not reported
Status:	Historical
Status Date:	06/17/2005
Effective Date:	Not reported
Expiration/Review Date:	Not reported
Termination Date:	Not reported
WDR Review - Amend:	Not reported
WDR Review - Revise/Renew:	Not reported
WDR Review - Rescind:	Not reported
WDR Review - No Action Required:	Not reported
WDR Review - Pending:	Not reported
WDR Review - Planned:	Not reported
Status Enrollee:	N
Individual/General:	Not reported
Fee Code:	Not reported
Direction/Voice:	Passive
Enforcement Id(EID):	235150
Region:	4
Order / Resolution Number:	UNKNOWN
Enforcement Action Type:	Notice of Violation
Effective Date:	03/08/2001
Adoption/Issuance Date:	Not reported
Achieve Date:	Not reported
Termination Date:	03/08/2001
ACL Issuance Date:	Not reported
EPL Issuance Date:	Not reported
Status:	Historical
Title:	Enforcement - 4WIP1040023

Map ID
Direction
Distance
Elevation

MAP FINDINGS

Site

Database(s)

EDR ID Number
EPA ID Number

LEE FILTERS (Continued)

S106484419

Description:	Notice of Violation sent 3/8/01 for overdue chemical use questionnaire.
Program:	WIP
Latest Milestone Completion Date:	Not reported
# Of Programs1:	1
Total Assessment Amount:	0
Initial Assessed Amount:	0
Liability \$ Amount:	0
Project \$ Amount:	0
Liability \$ Paid:	0
Project \$ Completed:	0
Total \$ Paid/Completed Amount:	0
Name:	LEE FILTERS (FORMER ZIPCO)
Address:	2237 HOLLYWOOD
City,State,Zip:	BURBANK, CA 91505
Region:	4
Facility Id:	236780
Agency Name:	Lee Filters (Former Zipco)
Place Type:	Facility
Place Subtype:	Not reported
Facility Type:	All other facilities
Agency Type:	Privately-Owned Business
# Of Agencies:	1
Place Latitude:	34.189049
Place Longitude:	-118.349036
SIC Code 1:	Not reported
SIC Desc 1:	Not reported
SIC Code 2:	Not reported
SIC Desc 2:	Not reported
SIC Code 3:	Not reported
SIC Desc 3:	Not reported
NAICS Code 1:	Not reported
NAICS Desc 1:	Not reported
NAICS Code 2:	Not reported
NAICS Desc 2:	Not reported
NAICS Code 3:	Not reported
NAICS Desc 3:	Not reported
# Of Places:	1
Source Of Facility:	Reg Meas
Design Flow:	Not reported
Threat To Water Quality:	Not reported
Complexity:	Not reported
Pretreatment:	Not reported
Facility Waste Type:	Not reported
Facility Waste Type 2:	Not reported
Facility Waste Type 3:	Not reported
Facility Waste Type 4:	Not reported
Program:	WIP
Program Category1:	MONITORING
Program Category2:	MONITORING
# Of Programs:	1
WDID:	4WIP1040023
Reg Measure Id:	161669
Reg Measure Type:	Unregulated
Region:	4
Order #:	Not reported

Map ID
Direction
Distance
Elevation

MAP FINDINGS

Site

Database(s)

EDR ID Number
EPA ID Number

LEE FILTERS (Continued)

S106484419

Npdes# CA#:	Not reported
Major-Minor:	Not reported
Npdes Type:	Not reported
Reclamation:	Not reported
Dredge Fill Fee:	Not reported
301H:	Not reported
Application Fee Amt Received:	Not reported
Status:	Historical
Status Date:	06/17/2005
Effective Date:	Not reported
Expiration/Review Date:	Not reported
Termination Date:	Not reported
WDR Review - Amend:	Not reported
WDR Review - Revise/Renew:	Not reported
WDR Review - Rescind:	Not reported
WDR Review - No Action Required:	Not reported
WDR Review - Pending:	Not reported
WDR Review - Planned:	Not reported
Status Enrollee:	N
Individual/General:	Not reported
Fee Code:	Not reported
Direction/Voice:	Passive
Enforcement Id(EID):	226373
Region:	4
Order / Resolution Number:	13267 Letter
Enforcement Action Type:	13267 Letter
Effective Date:	11/29/2000
Adoption/Issuance Date:	Not reported
Achieve Date:	Not reported
Termination Date:	11/29/2000
ACL Issuance Date:	Not reported
EPL Issuance Date:	Not reported
Status:	Historical
Title:	Enforcement - 4WIP1040023
Description:	Not reported
Program:	WIP
Latest Milestone Completion Date:	Not reported
# Of Programs1:	1
Total Assessment Amount:	0
Initial Assessed Amount:	0
Liability \$ Amount:	0
Project \$ Amount:	0
Liability \$ Paid:	0
Project \$ Completed:	0
Total \$ Paid/Completed Amount:	0

WIP:

Name:	LEE FILTERS
Address:	2237 Hollywood Way
City,State,Zip:	BURBANK, CA 91505
Region:	4
File Number:	104.0023
File Status:	Backlog
Staff:	UNIDENTIFIED
Facility Suite:	Not reported

Map ID
Direction
Distance
Elevation

MAP FINDINGS

Site

Database(s)

EDR ID Number
EPA ID Number

LEE FILTERS (Continued)

S106484419

CERS:

Name: LEE FILTERS
Address: 2237 HOLLYWOOD WAY.
City,State,Zip: BURBANK, CA 91505
Site ID: 223319
CERS ID: SL603798589
CERS Description: Cleanup Program Site

Affiliation:

Affiliation Type Desc: Regional Board Caseworker
Entity Name: JEFFREY HU - LOS ANGELES RWQCB (REGION 4)
Entity Title: Not reported
Affiliation Address: 320 W. 4TH ST., SUITE 200
Affiliation City: LOS ANGELES
Affiliation State: CA
Affiliation Country: Not reported
Affiliation Zip: Not reported
Affiliation Phone: Not reported

H28
SE
< 1/8
0.086 mi.
452 ft.
Relative:
Lower
Actual:
661 ft.

COLOR WEST INC
2228 N HOLLYWOOD WAY
BURBANK, CA 91505
Site 1 of 2 in cluster H

RCRA-SQG 1000340740
CA CERS HAZ WASTE CAD982522948
FINDS
ECHO
CA EMI
CA HAZNET
NY MANIFEST
CA HWTS

RCRA-SQG:

Date form received by agency: 1989-04-13 00:00:00.0
Facility name: COLOR WEST INC
Facility address: 2228 N HOLLYWOOD WAY
BURBANK, CA 91505
EPA ID: CAD982522948
Contact: ENVIRONMENTAL MANAGER
Contact address: 2228 N HOLLYWOOD WAY
BURBANK, CA 91505
Contact country: US
Contact telephone: 818-840-8881
Contact email: Not reported
EPA Region: 09
Classification: Small Small Quantity Generator
Description: Handler: generates more than 100 and less than 1000 kg of hazardous waste during any calendar month and accumulates less than 6000 kg of hazardous waste at any time; or generates 100 kg or less of hazardous waste during any calendar month, and accumulates more than 1000 kg of hazardous waste at any time

Owner/Operator Summary:

Owner/operator name: LYNN JENSEN
Owner/operator address: NOT REQUIRED
NOT REQUIRED, ME 99999
Owner/operator country: Not reported
Owner/operator telephone: 415-555-1212
Owner/operator email: Not reported
Owner/operator fax: Not reported

Map ID
Direction
Distance
Elevation

MAP FINDINGS

Site

Database(s)

EDR ID Number
EPA ID Number

COLOR WEST INC (Continued)

1000340740

Owner/operator extension: Not reported
Legal status: Private
Owner/Operator Type: Owner
Owner/Op start date: Not reported
Owner/Op end date: Not reported

Owner/operator name: NOT REQUIRED
Owner/operator address: NOT REQUIRED
NOT REQUIRED, ME 99999

Owner/operator country: Not reported
Owner/operator telephone: 415-555-1212
Owner/operator email: Not reported
Owner/operator fax: Not reported
Owner/operator extension: Not reported
Legal status: Private
Owner/Operator Type: Operator
Owner/Op start date: Not reported
Owner/Op end date: Not reported

Handler Activities Summary:

U.S. importer of hazardous waste: No
Mixed waste (haz. and radioactive): No
Recycler of hazardous waste: No
Transporter of hazardous waste: No
Treater, storer or disposer of HW: No
Underground injection activity: No
On-site burner exemption: No
Furnace exemption: No
Used oil fuel burner: No
Used oil processor: No
User oil refiner: No
Used oil fuel marketer to burner: No
Used oil Specification marketer: No
Used oil transfer facility: No
Used oil transporter: No

Violation Status: No violations found

CERS HAZ WASTE:

Name: DIE WEST INC
Address: 2228 N HOLLYWOOD WAY # A
City,State,Zip: BURBANK, CA 91505
Site ID: 111522
CERS ID: 10229401
CERS Description: Hazardous Waste Generator

Violations:

Site ID: 111522
Site Name: DIE WEST INC
Violation Date: 12-10-2014
Citation: HSC 6.95 25508(d) - California Health and Safety Code, Chapter 6.95, Section(s) 25508(d)
Violation Description: Failure to complete and/or electronically submit a business plan when storing/handling a hazardous material at or above reportable quantities.
Violation Notes: Returned to compliance on 08/03/2015.
Violation Division: Burbank Fire Department
Violation Program: HMRRP

Map ID
Direction
Distance
Elevation

MAP FINDINGS

Site

Database(s)

EDR ID Number
EPA ID Number

COLOR WEST INC (Continued)

1000340740

Violation Source: CERS

Evaluation:

Eval General Type: Other/Unknown
Eval Date: 12-10-2014
Violations Found: Yes
Eval Type: Other, not routine, done by local agency
Eval Notes: CERS submittal has not been submitted for FY 2014-15.
Eval Division: Burbank Fire Department
Eval Program: HMRRP
Eval Source: CERS

Eval General Type: Other/Unknown
Eval Date: 01-14-2016
Violations Found: No
Eval Type: Other, not routine, done by local agency
Eval Notes: Inspection by K. Kacmar. Informed Fire Department that the facility had lowered quantities and that they will be moving in 2-3 months. Quantities have been lowered and they are currently under CUPA reporting thresholds.
Eval Division: Burbank Fire Department
Eval Program: HMRRP
Eval Source: CERS

Eval General Type: Compliance Evaluation Inspection
Eval Date: 02-10-2016
Violations Found: No
Eval Type: Routine done by local agency
Eval Notes: Not reported
Eval Division: Los Angeles County Fire Department
Eval Program: HW
Eval Source: CERS

Enforcement Action:

Site ID: 111522
Site Name: DIE WEST INC
Site Address: 2228 N HOLLYWOOD WAY # A
Site City: BURBANK
Site Zip: 91505
Enf Action Date: 08-05-2015
Enf Action Type: Referral to County Council or City Attorney
Enf Action Description: Referral to County Council or City Attorney
Enf Action Notes: Fines/Penalties Assessed: \$485.00.
Enf Action Division: Burbank Fire Department
Enf Action Program: HMRRP
Enf Action Source: CERS

Affiliation:

Affiliation Type Desc: CUPA District
Entity Name: Los Angeles County Fire
Entity Title: Not reported
Affiliation Address: 5825 Rickenbacker Road
Affiliation City: Commerce
Affiliation State: CA
Affiliation Country: Not reported
Affiliation Zip: 90040-3027

Map ID
Direction
Distance
Elevation

MAP FINDINGS

Site

Database(s)

EDR ID Number
EPA ID Number

COLOR WEST INC (Continued)

1000340740

Affiliation Phone: (323) 890-4045

Affiliation Type Desc: Environmental Contact
Entity Name: Scott Jensen
Entity Title: Not reported
Affiliation Address: PO Box 10879
Affiliation City: Burbank
Affiliation State: CA
Affiliation Country: Not reported
Affiliation Zip: 91510
Affiliation Phone: Not reported

Affiliation Type Desc: Facility Mailing Address
Entity Name: Mailing Address
Entity Title: Not reported
Affiliation Address: PO Box 10879
Affiliation City: Burbank
Affiliation State: CA
Affiliation Country: Not reported
Affiliation Zip: 91510
Affiliation Phone: Not reported

Affiliation Type Desc: Legal Owner
Entity Name: Lynn Jensen
Entity Title: Not reported
Affiliation Address: 3405 Pacific Ave
Affiliation City: Burbank
Affiliation State: CA
Affiliation Country: United States
Affiliation Zip: 91505
Affiliation Phone: (818) 840-8881

Affiliation Type Desc: Operator
Entity Name: Lynn Jensen
Entity Title: Not reported
Affiliation Address: Not reported
Affiliation City: Not reported
Affiliation State: Not reported
Affiliation Country: Not reported
Affiliation Zip: Not reported
Affiliation Phone: (818) 840-8881

Affiliation Type Desc: Document Preparer
Entity Name: Scott Jensen
Entity Title: Not reported
Affiliation Address: Not reported
Affiliation City: Not reported
Affiliation State: Not reported
Affiliation Country: Not reported
Affiliation Zip: Not reported
Affiliation Phone: Not reported

Affiliation Type Desc: Identification Signer
Entity Name: Scott Jensen
Entity Title: Manager
Affiliation Address: Not reported
Affiliation City: Not reported

Map ID
Direction
Distance
Elevation

MAP FINDINGS

Site

Database(s)

EDR ID Number
EPA ID Number

COLOR WEST INC (Continued)

1000340740

Affiliation State: Not reported
Affiliation Country: Not reported
Affiliation Zip: Not reported
Affiliation Phone: Not reported

Affiliation Type Desc: Parent Corporation
Entity Name: Die West, Inc
Entity Title: Not reported
Affiliation Address: Not reported
Affiliation City: Not reported
Affiliation State: Not reported
Affiliation Country: Not reported
Affiliation Zip: Not reported
Affiliation Phone: Not reported

FINDS:

Registry ID: 110002841499
Facility URL: http://ofmpub.epa.gov/enviro/fii_query_detail.disp_program_facility?p_registry_id=110002841499

Environmental Interest/Information System:

California Hazardous Waste Tracking System - Datamart (HWTS-DATAMART) provides California with information on hazardous waste shipments for generators, transporters, and treatment, storage, and disposal facilities.

RCRAInfo is a national information system that supports the Resource Conservation and Recovery Act (RCRA) program through the tracking of events and activities related to facilities that generate, transport, and treat, store, or dispose of hazardous waste. RCRAInfo allows RCRA program staff to track the notification, permit, compliance, and corrective action activities required under RCRA.

[Click this hyperlink](#) while viewing on your computer to access additional FINDS: detail in the EDR Site Report.

ECHO:

Envid: 1000340740
Registry ID: 110002841499
DFR URL: <http://echo.epa.gov/detailed-facility-report?fid=110002841499>
Name: COLOR WEST INC
Address: 2228 N HOLLYWOOD WAY
City,State,Zip: BURBANK, CA 91505

EMI:

Name: COLOR WEST LITHOGRAPHY INC
Address: 2228 N HOLLYWOOD WAY & 3405
City,State,Zip: BURBANK, CA 915050000
Year: 1990
County Code: 19
Air Basin: SC
Facility ID: 800287
Air District Name: SC
SIC Code: 2752
Air District Name: SOUTH COAST AQMD
Community Health Air Pollution Info System: Not reported
Consolidated Emission Reporting Rule: Not reported

Map ID
Direction
Distance
Elevation

MAP FINDINGS

Site

Database(s)

EDR ID Number
EPA ID Number

COLOR WEST INC (Continued)

1000340740

Total Organic Hydrocarbon Gases Tons/Yr: 27
Reactive Organic Gases Tons/Yr: 12
Carbon Monoxide Emissions Tons/Yr: 0
NOX - Oxides of Nitrogen Tons/Yr: 0
SOX - Oxides of Sulphur Tons/Yr: 0
Particulate Matter Tons/Yr: 0
Part. Matter 10 Micrometers and Smllr Tons/Yr:0

Name: COLOR WEST LITHOGRAPHY INC
Address: 2228 N HOLLYWOOD WAY/3405 PAC
City,State,Zip: BURBANK, CA 915050000
Year: 1993
County Code: 19
Air Basin: SC
Facility ID: 800287
Air District Name: SC
SIC Code: 2752
Air District Name: SOUTH COAST AQMD
Community Health Air Pollution Info System: Not reported
Consolidated Emission Reporting Rule: Not reported
Total Organic Hydrocarbon Gases Tons/Yr: 0
Reactive Organic Gases Tons/Yr: 0
Carbon Monoxide Emissions Tons/Yr: 0
NOX - Oxides of Nitrogen Tons/Yr: 0
SOX - Oxides of Sulphur Tons/Yr: 0
Particulate Matter Tons/Yr: 0
Part. Matter 10 Micrometers and Smllr Tons/Yr:0

Name: COLOR WEST LITHOGRAPHY INC
Address: 2228 N HOLLYWOOD WAY/3405 PAC
City,State,Zip: BURBANK, CA 915050000
Year: 1995
County Code: 19
Air Basin: SC
Facility ID: 800287
Air District Name: SC
SIC Code: 2752
Air District Name: SOUTH COAST AQMD
Community Health Air Pollution Info System: Not reported
Consolidated Emission Reporting Rule: Not reported
Total Organic Hydrocarbon Gases Tons/Yr: 0
Reactive Organic Gases Tons/Yr: 0
Carbon Monoxide Emissions Tons/Yr: 0
NOX - Oxides of Nitrogen Tons/Yr: 0
SOX - Oxides of Sulphur Tons/Yr: 0
Particulate Matter Tons/Yr: 0
Part. Matter 10 Micrometers and Smllr Tons/Yr:0

Name: COLOR WEST LITHOGRAPHY INC
Address: 2228 N HOLLYWOOD WAY
City,State,Zip: BURBANK, CA 915050000
Year: 1996
County Code: 19
Air Basin: SC
Facility ID: 800287
Air District Name: SC
SIC Code: 2752

Map ID
Direction
Distance
Elevation

MAP FINDINGS

Site

Database(s)
EDR ID Number
EPA ID Number

COLOR WEST INC (Continued)

1000340740

Air District Name: SOUTH COAST AQMD
Community Health Air Pollution Info System: Not reported
Consolidated Emission Reporting Rule: Not reported
Total Organic Hydrocarbon Gases Tons/Yr: 21
Reactive Organic Gases Tons/Yr: 9
Carbon Monoxide Emissions Tons/Yr: 0
NOX - Oxides of Nitrogen Tons/Yr: 0
SOX - Oxides of Sulphur Tons/Yr: 0
Particulate Matter Tons/Yr: 0
Part. Matter 10 Micrometers and Smlr Tons/Yr:0

Name: COLOR WEST LITHOGRAPHY INC
Address: 2228 N HOLLYWOOD WAY/3405 PAC
City,State,Zip: BURBANK, CA 915050000
Year: 1997
County Code: 19
Air Basin: SC
Facility ID: 800287
Air District Name: SC
SIC Code: 2752
Air District Name: SOUTH COAST AQMD
Community Health Air Pollution Info System: Not reported
Consolidated Emission Reporting Rule: Not reported
Total Organic Hydrocarbon Gases Tons/Yr: 9
Reactive Organic Gases Tons/Yr: 9
Carbon Monoxide Emissions Tons/Yr: 0
NOX - Oxides of Nitrogen Tons/Yr: 0
SOX - Oxides of Sulphur Tons/Yr: 0
Particulate Matter Tons/Yr: 0
Part. Matter 10 Micrometers and Smlr Tons/Yr:0

Name: COLOR WEST LITHOGRAPHY INC
Address: 2228 N HOLLYWOOD WAY/3405 PAC
City,State,Zip: BURBANK, CA 915050000
Year: 1998
County Code: 19
Air Basin: SC
Facility ID: 800287
Air District Name: SC
SIC Code: 2752
Air District Name: SOUTH COAST AQMD
Community Health Air Pollution Info System: Not reported
Consolidated Emission Reporting Rule: Not reported
Total Organic Hydrocarbon Gases Tons/Yr: 9
Reactive Organic Gases Tons/Yr: 9
Carbon Monoxide Emissions Tons/Yr: 0
NOX - Oxides of Nitrogen Tons/Yr: 0
SOX - Oxides of Sulphur Tons/Yr: 0
Particulate Matter Tons/Yr: 0
Part. Matter 10 Micrometers and Smlr Tons/Yr:0

Name: COLOR WEST LITHOGRAPHY INC
Address: 2228 N HOLLYWOOD WAY/3405 PAC
City,State,Zip: BURBANK, CA 915050000
Year: 1999
County Code: 19
Air Basin: SC

Map ID
Direction
Distance
Elevation

MAP FINDINGS

Site

Database(s)

EDR ID Number
EPA ID Number

COLOR WEST INC (Continued)

1000340740

Facility ID: 800287
Air District Name: SC
SIC Code: 2752
Air District Name: SOUTH COAST AQMD
Community Health Air Pollution Info System: Not reported
Consolidated Emission Reporting Rule: Not reported
Total Organic Hydrocarbon Gases Tons/Yr: 9
Reactive Organic Gases Tons/Yr: 9
Carbon Monoxide Emissions Tons/Yr: 0
NOX - Oxides of Nitrogen Tons/Yr: 0
SOX - Oxides of Sulphur Tons/Yr: 0
Particulate Matter Tons/Yr: 0
Part. Matter 10 Micrometers and Smlr Tons/Yr:0

Name: COLOR WEST LITHOGRAPHY INC
Address: 2228 N HOLLYWOOD WAY/3405 PAC
City,State,Zip: BURBANK, CA 915050000
Year: 2000
County Code: 19
Air Basin: SC
Facility ID: 800287
Air District Name: SC
SIC Code: 2752
Air District Name: SOUTH COAST AQMD
Community Health Air Pollution Info System: Not reported
Consolidated Emission Reporting Rule: Not reported
Total Organic Hydrocarbon Gases Tons/Yr: 9
Reactive Organic Gases Tons/Yr: 9
Carbon Monoxide Emissions Tons/Yr: 0
NOX - Oxides of Nitrogen Tons/Yr: 0
SOX - Oxides of Sulphur Tons/Yr: 0
Particulate Matter Tons/Yr: 0
Part. Matter 10 Micrometers and Smlr Tons/Yr:0

Name: COLOR WEST LITHOGRAPHY INC
Address: 2228 N HOLLYWOOD WAY/3405 PAC
City,State,Zip: BURBANK, CA 915050000
Year: 2001
County Code: 19
Air Basin: SC
Facility ID: 800287
Air District Name: SC
SIC Code: 2752
Air District Name: SOUTH COAST AQMD
Community Health Air Pollution Info System: Not reported
Consolidated Emission Reporting Rule: Not reported
Total Organic Hydrocarbon Gases Tons/Yr: 9
Reactive Organic Gases Tons/Yr: 9
Carbon Monoxide Emissions Tons/Yr: 0
NOX - Oxides of Nitrogen Tons/Yr: 0
SOX - Oxides of Sulphur Tons/Yr: 0
Particulate Matter Tons/Yr: 0
Part. Matter 10 Micrometers and Smlr Tons/Yr:0

Name: COLOR WEST LITHOGRAPHY INC UNI
Address: 2228 N HOLLYWOOD WAY
City,State,Zip: BURBANK, CA 91505

Map ID
Direction
Distance
Elevation

MAP FINDINGS

Site

Database(s)

EDR ID Number
EPA ID Number

COLOR WEST INC (Continued)

1000340740

Year: 2009
County Code: 19
Air Basin: SC
Facility ID: 53453
Air District Name: SC
SIC Code: 2752
Air District Name: SOUTH COAST AQMD
Community Health Air Pollution Info System: Not reported
Consolidated Emission Reporting Rule: Not reported
Total Organic Hydrocarbon Gases Tons/Yr: 3.15175827512906
Reactive Organic Gases Tons/Yr: 3.1400000000000001
Carbon Monoxide Emissions Tons/Yr: 0
NOX - Oxides of Nitrogen Tons/Yr: 0
SOX - Oxides of Sulphur Tons/Yr: 0
Particulate Matter Tons/Yr: 0
Part. Matter 10 Micrometers and Smlr Tons/Yr:0

Name: COLOR WEST LITHOGRAPHY INC UNI
Address: 2228 N HOLLYWOOD WAY
City,State,Zip: BURBANK, CA 91505
Year: 2010
County Code: 19
Air Basin: SC
Facility ID: 53453
Air District Name: SC
SIC Code: 2752
Air District Name: SOUTH COAST AQMD
Community Health Air Pollution Info System: Not reported
Consolidated Emission Reporting Rule: Not reported
Total Organic Hydrocarbon Gases Tons/Yr: 2.2772864065188698
Reactive Organic Gases Tons/Yr: 2.26973
Carbon Monoxide Emissions Tons/Yr: 0
NOX - Oxides of Nitrogen Tons/Yr: 0
SOX - Oxides of Sulphur Tons/Yr: 0
Particulate Matter Tons/Yr: 0
Part. Matter 10 Micrometers and Smlr Tons/Yr:0

HAZNET:

Name: COLOR WEST INC
Address: 2228 N HOLLYWOOD WAY
Address 2: Not reported
City,State,Zip: BURBANK, CA 915050000
Contact: GARY MUIR
Telephone: 8188408881
Mailing Name: Not reported
Mailing Address: 2228 N HOLLYWOOD WAY

Year: 2015
Gepaid: CAD982522948
TSD EPA ID: AZR000501510
CA Waste Code: 343 - Unspecified organic liquid mixture
Disposal Method: H141 - Storage, Bulking, And/Or Transfer Off Site--No Treatment/Reovery (H010-H129) Or (H131-H135)
Tons: 0.374
Year: 2015
Gepaid: CAD982522948

Map ID
Direction
Distance
Elevation

MAP FINDINGS

Site

Database(s)

EDR ID Number
EPA ID Number

COLOR WEST INC (Continued)

1000340740

TSD EPA ID:	CAD008252405
CA Waste Code:	214 - Unspecified solvent mixture
Disposal Method:	H061 - Fuel Blending Prior To Energy Recovery At Another Site
Tons:	0.594
Year:	2015
Gepaid:	CAD982522948
TSD EPA ID:	CAT080013352
CA Waste Code:	214 - Unspecified solvent mixture
Disposal Method:	H039 - Other Recovery Of Reclamation For Reuse Including Acid Regeneration, Organics Recovery Ect
Tons:	9.054
Year:	2014
Gepaid:	CAD982522948
TSD EPA ID:	AZR000501510
CA Waste Code:	343 - Unspecified organic liquid mixture
Disposal Method:	H141 - Storage, Bulking, And/Or Transfer Off Site--No Treatment/Reovery (H010-H129) Or (H131-H135)
Tons:	0.187
Year:	2014
Gepaid:	CAD982522948
TSD EPA ID:	CAT080013352
CA Waste Code:	214 - Unspecified solvent mixture
Disposal Method:	H039 - Other Recovery Of Reclamation For Reuse Including Acid Regeneration, Organics Recovery Ect
Tons:	1.584
Year:	2013
Gepaid:	CAD982522948
TSD EPA ID:	AZR000501510
CA Waste Code:	343 - Unspecified organic liquid mixture
Disposal Method:	H141 - Storage, Bulking, And/Or Transfer Off Site--No Treatment/Reovery (H010-H129) Or (H131-H135)
Tons:	0.561
Year:	2013
Gepaid:	CAD982522948
TSD EPA ID:	CAT080013352
CA Waste Code:	214 - Unspecified solvent mixture
Disposal Method:	H039 - Other Recovery Of Reclamation For Reuse Including Acid Regeneration, Organics Recovery Ect
Tons:	0.198
Year:	2012
Gepaid:	CAD982522948
TSD EPA ID:	CAT080013352
CA Waste Code:	214 - Unspecified solvent mixture
Disposal Method:	H039 - Other Recovery Of Reclamation For Reuse Including Acid Regeneration, Organics Recovery Ect
Tons:	0.99
Year:	2012
Gepaid:	CAD982522948
TSD EPA ID:	AZR000501510
CA Waste Code:	343 - Unspecified organic liquid mixture

Map ID
Direction
Distance
Elevation

MAP FINDINGS

Site

Database(s)

EDR ID Number
EPA ID Number

COLOR WEST INC (Continued)

1000340740

Disposal Method: H141 - Storage, Bulking, And/Or Transfer Off Site--No
Treatment/Reovery (H010-H129) Or (H131-H135)
Tons: 0.374
Year: 2011
Gepaid: CAD982522948
TSD EPA ID: CAT080013352
CA Waste Code: 214 - Unspecified solvent mixture
Disposal Method: H039 - Other Recovery Of Reclamation For Reuse Including Acid
Regeneration, Organics Recovery Ect
Tons: 0.756

[Click this hyperlink](#) while viewing on your computer to access
58 additional CA HAZNET: record(s) in the EDR Site Report.

Additional Info:

Year: 1993
Gen EPA ID: CAD982522948
Shipment Date: 19931220
Creation Date: 9/14/1995 0:00:00
Receipt Date: 19931220
Manifest ID: 92518976
Trans EPA ID: CAD108040858
Trans Name: Not reported
Trans 2 EPA ID: Not reported
Trans 2 Name: Not reported
TSD EPA ID: CAD108040858
Trans Name: Not reported
TSD Alt EPA ID: CAD108040858
TSD Alt Name: Not reported
CA Waste Code: 541 - Photochemicals / photo processing waste
RCRA Code: D011
Disposal Method: R01 - Recycler
Quantity Tons: 0.0625
Waste Quantity: 15
Quantity Unit: G
Additional Code 1: Not reported
Additional Code 2: Not reported
Additional Code 3: Not reported
Additional Code 4: Not reported
Additional Code 5: Not reported
Shipment Date: 19931129
Creation Date: 9/14/1995 0:00:00
Receipt Date: 19931129
Manifest ID: 92519419
Trans EPA ID: CAD108040858
Trans Name: Not reported
Trans 2 EPA ID: Not reported
Trans 2 Name: Not reported
TSD EPA ID: CAD108040858
Trans Name: Not reported
TSD Alt EPA ID: Not reported
TSD Alt Name: Not reported
CA Waste Code: 541 - Photochemicals / photo processing waste

Map ID
Direction
Distance
Elevation

MAP FINDINGS

Site

Database(s)

EDR ID Number
EPA ID Number

COLOR WEST INC (Continued)

1000340740

RCRA Code:	D011
Disposal Method:	R01 - Recycler
Quantity Tons:	0.0625
Waste Quantity:	15
Quantity Unit:	G
Additional Code 1:	Not reported
Additional Code 2:	Not reported
Additional Code 3:	Not reported
Additional Code 4:	Not reported
Additional Code 5:	Not reported
Shipment Date:	19931025
Creation Date:	9/12/1995 0:00:00
Receipt Date:	Not reported
Manifest ID:	92518476
Trans EPA ID:	CAD108040858
Trans Name:	Not reported
Trans 2 EPA ID:	Not reported
Trans 2 Name:	Not reported
TSDF EPA ID:	CAD108040858
Trans Name:	Not reported
TSDF Alt EPA ID:	Not reported
TSDF Alt Name:	Not reported
CA Waste Code:	541 - Photochemicals / photo processing waste
RCRA Code:	D011
Disposal Method:	- Not reported
Quantity Tons:	0.0625
Waste Quantity:	15
Quantity Unit:	G
Additional Code 1:	Not reported
Additional Code 2:	Not reported
Additional Code 3:	Not reported
Additional Code 4:	Not reported
Additional Code 5:	Not reported
Shipment Date:	19931011
Creation Date:	9/13/1995 0:00:00
Receipt Date:	19931011
Manifest ID:	92512228
Trans EPA ID:	CAD108040858
Trans Name:	Not reported
Trans 2 EPA ID:	Not reported
Trans 2 Name:	Not reported
TSDF EPA ID:	CAD108040858
Trans Name:	Not reported
TSDF Alt EPA ID:	Not reported
TSDF Alt Name:	Not reported
CA Waste Code:	541 - Photochemicals / photo processing waste
RCRA Code:	D011
Disposal Method:	R01 - Recycler
Quantity Tons:	0.0625
Waste Quantity:	15
Quantity Unit:	G
Additional Code 1:	Not reported
Additional Code 2:	Not reported
Additional Code 3:	Not reported
Additional Code 4:	Not reported

Map ID
Direction
Distance
Elevation

MAP FINDINGS

Site

Database(s)

EDR ID Number
EPA ID Number

COLOR WEST INC (Continued)

1000340740

Additional Code 5:	Not reported
Shipment Date:	19930827
Creation Date:	9/12/1995 0:00:00
Receipt Date:	19930827
Manifest ID:	92517561
Trans EPA ID:	CAD108040858
Trans Name:	Not reported
Trans 2 EPA ID:	Not reported
Trans 2 Name:	Not reported
TSDf EPA ID:	CAD108040858
Trans Name:	Not reported
TSDf Alt EPA ID:	CAD108040858
TSDf Alt Name:	Not reported
CA Waste Code:	541 - Photochemicals / photo processing waste
RCRA Code:	D011
Disposal Method:	R01 - Recycler
Quantity Tons:	0.0625
Waste Quantity:	15
Quantity Unit:	G
Additional Code 1:	Not reported
Additional Code 2:	Not reported
Additional Code 3:	Not reported
Additional Code 4:	Not reported
Additional Code 5:	Not reported
Shipment Date:	19930715
Creation Date:	9/8/1995 0:00:00
Receipt Date:	Not reported
Manifest ID:	92512725
Trans EPA ID:	CAD108040858
Trans Name:	Not reported
Trans 2 EPA ID:	Not reported
Trans 2 Name:	Not reported
TSDf EPA ID:	CAD108040858
Trans Name:	Not reported
TSDf Alt EPA ID:	Not reported
TSDf Alt Name:	Not reported
CA Waste Code:	541 - Photochemicals / photo processing waste
RCRA Code:	D011
Disposal Method:	- Not reported
Quantity Tons:	0.0625
Waste Quantity:	15
Quantity Unit:	G
Additional Code 1:	Not reported
Additional Code 2:	Not reported
Additional Code 3:	Not reported
Additional Code 4:	Not reported
Additional Code 5:	Not reported
Shipment Date:	19930607
Creation Date:	9/11/1995 0:00:00
Receipt Date:	19930607
Manifest ID:	92512868
Trans EPA ID:	CAD108040858
Trans Name:	Not reported
Trans 2 EPA ID:	Not reported

Map ID
Direction
Distance
Elevation

MAP FINDINGS

Site

Database(s)

EDR ID Number
EPA ID Number

COLOR WEST INC (Continued)

1000340740

Trans 2 Name: Not reported
TSDf EPA ID: CAD108040858
Trans Name: Not reported
TSDf Alt EPA ID: CAD108040858
TSDf Alt Name: Not reported
CA Waste Code: 541 - Photochemicals / photo processing waste
RCRA Code: D011
Disposal Method: R01 - Recycler
Quantity Tons: 0.0625
Waste Quantity: 15
Quantity Unit: G
Additional Code 1: Not reported
Additional Code 2: Not reported
Additional Code 3: Not reported
Additional Code 4: Not reported
Additional Code 5: Not reported

Shipment Date: 19930503
Creation Date: 9/7/1995 0:00:00
Receipt Date: Not reported
Manifest ID: 92514227
Trans EPA ID: CAD108040858
Trans Name: Not reported
Trans 2 EPA ID: Not reported
Trans 2 Name: Not reported
TSDf EPA ID: CAD108040858
Trans Name: Not reported
TSDf Alt EPA ID: Not reported
TSDf Alt Name: Not reported
CA Waste Code: 541 - Photochemicals / photo processing waste
RCRA Code: D011
Disposal Method: - Not reported
Quantity Tons: 0.0625
Waste Quantity: 15
Quantity Unit: G
Additional Code 1: Not reported
Additional Code 2: Not reported
Additional Code 3: Not reported
Additional Code 4: Not reported
Additional Code 5: Not reported

Shipment Date: 19930322
Creation Date: 9/6/1995 0:00:00
Receipt Date: 19930322
Manifest ID: 92083173
Trans EPA ID: CAD108040858
Trans Name: Not reported
Trans 2 EPA ID: Not reported
Trans 2 Name: Not reported
TSDf EPA ID: CAD108040858
Trans Name: Not reported
TSDf Alt EPA ID: CAD108040858
TSDf Alt Name: Not reported
CA Waste Code: 171 - Metal sludge (see 121
RCRA Code: D011
Disposal Method: R01 - Recycler
Quantity Tons: 0.0025

Map ID
Direction
Distance
Elevation

MAP FINDINGS

Site

Database(s)

EDR ID Number
EPA ID Number

COLOR WEST INC (Continued)

1000340740

Waste Quantity: 5
Quantity Unit: P
Additional Code 1: Not reported
Additional Code 2: Not reported
Additional Code 3: Not reported
Additional Code 4: Not reported
Additional Code 5: Not reported

Additional Info:

Year: 2004
Gen EPA ID: CAD982522948

Shipment Date: 20040630
Creation Date: 11/5/2004 18:30:59
Receipt Date: 20040714
Manifest ID: 22638096
Trans EPA ID: TXR000050930
Trans Name: SAFETY-KLEEN SYSTEMS INC
Trans 2 EPA ID: Not reported
Trans 2 Name: Not reported
TSDf EPA ID: CAD981402522
Trans Name: COMMODITY RESOURCE & ENV
TSDf Alt EPA ID: Not reported
TSDf Alt Name: Not reported
CA Waste Code: - Not reported
RCRA Code: Not reported
Disposal Method: - Not reported
Quantity Tons: 0.5004
Waste Quantity: 120
Quantity Unit: G
Additional Code 1: Not reported
Additional Code 2: Not reported
Additional Code 3: Not reported
Additional Code 4: Not reported
Additional Code 5: Not reported

Shipment Date: 20040630
Creation Date: 11/5/2004 18:30:59
Receipt Date: 20040714
Manifest ID: 22638096
Trans EPA ID: TXR000050930
Trans Name: SAFETY-KLEEN SYSTEMS INC
Trans 2 EPA ID: Not reported
Trans 2 Name: Not reported
TSDf EPA ID: CAD981402522
Trans Name: COMMODITY RESOURCE & ENV
TSDf Alt EPA ID: Not reported
TSDf Alt Name: Not reported
CA Waste Code: - Not reported
RCRA Code: Not reported
Disposal Method: R01 - Recycler
Quantity Tons: Not reported
Waste Quantity: Not reported
Quantity Unit: Not reported
Additional Code 1: Not reported
Additional Code 2: Not reported
Additional Code 3: Not reported

Map ID
Direction
Distance
Elevation

MAP FINDINGS

Site

Database(s)

EDR ID Number
EPA ID Number

COLOR WEST INC (Continued)

1000340740

Additional Code 4:	Not reported
Additional Code 5:	Not reported
Shipment Date:	20040610
Creation Date:	11/1/2004 12:36:11
Receipt Date:	20040621
Manifest ID:	22948626
Trans EPA ID:	TXR000050930
Trans Name:	SAFETY-KLEEN SYSTEMS INC
Trans 2 EPA ID:	Not reported
Trans 2 Name:	Not reported
TSDF EPA ID:	CAD981402522
Trans Name:	COMMODITY RESOURCE & ENV
TSDF Alt EPA ID:	CAD981402522
TSDF Alt Name:	Not reported
CA Waste Code:	541 - Photochemicals / photo processing waste
RCRA Code:	D011
Disposal Method:	R01 - Recycler
Quantity Tons:	0.3753
Waste Quantity:	90
Quantity Unit:	G
Additional Code 1:	Not reported
Additional Code 2:	Not reported
Additional Code 3:	Not reported
Additional Code 4:	Not reported
Additional Code 5:	Not reported
Shipment Date:	20040420
Creation Date:	10/15/2004 10:46:40
Receipt Date:	20040503
Manifest ID:	23468242
Trans EPA ID:	TXR000050930
Trans Name:	SAFETY-KLEEN SYSTEMS INC
Trans 2 EPA ID:	Not reported
Trans 2 Name:	Not reported
TSDF EPA ID:	CAD981402522
Trans Name:	COMMODITY RESOURCE AND EN
TSDF Alt EPA ID:	CAD981402522
TSDF Alt Name:	Not reported
CA Waste Code:	541 - Photochemicals / photo processing waste
RCRA Code:	D011
Disposal Method:	R01 - Recycler
Quantity Tons:	0.3753
Waste Quantity:	90
Quantity Unit:	G
Additional Code 1:	Not reported
Additional Code 2:	Not reported
Additional Code 3:	Not reported
Additional Code 4:	Not reported
Additional Code 5:	Not reported
Shipment Date:	20040420
Creation Date:	10/14/2004 15:19:37
Receipt Date:	20040509
Manifest ID:	23024002
Trans EPA ID:	TXR000050930
Trans Name:	SAFETY-KLEEN SYSTEMS INC

Map ID
Direction
Distance
Elevation

MAP FINDINGS

Site

Database(s)

EDR ID Number
EPA ID Number

COLOR WEST INC (Continued)

1000340740

Trans 2 EPA ID:	OKD981588791
Trans 2 Name:	TRIAD TRANSPORT
TSDf EPA ID:	KYD053348108
Trans Name:	SAFETY-KLEEN SYSTEMS INC
TSDf Alt EPA ID:	KYD053348108
TSDf Alt Name:	Not reported
CA Waste Code:	343 - Unspecified organic liquid mixture
RCRA Code:	D001
Disposal Method:	H01 - Transfer Station
Quantity Tons:	0.75
Waste Quantity:	1500
Quantity Unit:	P
Additional Code 1:	Not reported
Additional Code 2:	Not reported
Additional Code 3:	Not reported
Additional Code 4:	Not reported
Additional Code 5:	Not reported
Shipment Date:	20040331
Creation Date:	10/14/2004 15:19:37
Receipt Date:	20040501
Manifest ID:	23024654
Trans EPA ID:	TXR000050930
Trans Name:	SAFETY-KLEEN SYSTEMS INC
Trans 2 EPA ID:	OKD981588791
Trans 2 Name:	TRIAD TRANSPORT INC
TSDf EPA ID:	KYD053348108
Trans Name:	SAFETY-KLEEN SYSTEMS INC
TSDf Alt EPA ID:	KYD053348108
TSDf Alt Name:	Not reported
CA Waste Code:	343 - Unspecified organic liquid mixture
RCRA Code:	D001
Disposal Method:	H01 - Transfer Station
Quantity Tons:	0.75
Waste Quantity:	1500
Quantity Unit:	P
Additional Code 1:	Not reported
Additional Code 2:	Not reported
Additional Code 3:	Not reported
Additional Code 4:	Not reported
Additional Code 5:	Not reported
Shipment Date:	20040331
Creation Date:	10/14/2004 7:49:48
Receipt Date:	20040406
Manifest ID:	22948078
Trans EPA ID:	TXR000050930
Trans Name:	SAFETY-KLEEN SYSTEMS INC
Trans 2 EPA ID:	Not reported
Trans 2 Name:	Not reported
TSDf EPA ID:	CAD981402522
Trans Name:	COMMODITY RESOURCE AND ENV
TSDf Alt EPA ID:	CAD981402522
TSDf Alt Name:	Not reported
CA Waste Code:	541 - Photochemicals / photo processing waste
RCRA Code:	Not reported
Disposal Method:	R01 - Recycler

Map ID
Direction
Distance
Elevation

MAP FINDINGS

Site

Database(s)

EDR ID Number
EPA ID Number

COLOR WEST INC (Continued)

1000340740

Quantity Tons:	0.43785
Waste Quantity:	105
Quantity Unit:	G
Additional Code 1:	Not reported
Additional Code 2:	Not reported
Additional Code 3:	Not reported
Additional Code 4:	Not reported
Additional Code 5:	Not reported
Shipment Date:	20040317
Creation Date:	10/14/2004 7:35:58
Receipt Date:	20040326
Manifest ID:	22948631
Trans EPA ID:	TXR000050930
Trans Name:	SAFETY-KLEEN SYSTEMS INC
Trans 2 EPA ID:	Not reported
Trans 2 Name:	Not reported
TSDF EPA ID:	CAD981402522
Trans Name:	COMMODITY RESOURCE AND EN
TSDF Alt EPA ID:	CAD981402522
TSDF Alt Name:	Not reported
CA Waste Code:	541 - Photochemicals / photo processing waste
RCRA Code:	Not reported
Disposal Method:	R01 - Recycler
Quantity Tons:	0.43785
Waste Quantity:	105
Quantity Unit:	G
Additional Code 1:	Not reported
Additional Code 2:	Not reported
Additional Code 3:	Not reported
Additional Code 4:	Not reported
Additional Code 5:	Not reported
Shipment Date:	20040317
Creation Date:	10/14/2004 7:49:48
Receipt Date:	20040415
Manifest ID:	23019134
Trans EPA ID:	TXR000050930
Trans Name:	SAFETY-KLEEN SYSTEMS INC
Trans 2 EPA ID:	OKD981588791
Trans 2 Name:	TRIAD TRANSPORT INC
TSDF EPA ID:	KYD053348108
Trans Name:	SAFETY-KLEEN SYSTEMS INC
TSDF Alt EPA ID:	KYD053348108
TSDF Alt Name:	Not reported
CA Waste Code:	343 - Unspecified organic liquid mixture
RCRA Code:	D001
Disposal Method:	H01 - Transfer Station
Quantity Tons:	0.75
Waste Quantity:	1500
Quantity Unit:	P
Additional Code 1:	Not reported
Additional Code 2:	Not reported
Additional Code 3:	Not reported
Additional Code 4:	Not reported
Additional Code 5:	Not reported

Map ID
Direction
Distance
Elevation

MAP FINDINGS

Site

Database(s)

EDR ID Number
EPA ID Number

COLOR WEST INC (Continued)

1000340740

Shipment Date:	20040219
Creation Date:	8/23/2004 8:48:57
Receipt Date:	20040328
Manifest ID:	23010773
Trans EPA ID:	TXR000050930
Trans Name:	SAFETY-KLEEN SYSTEMS INC
Trans 2 EPA ID:	OKD981588791
Trans 2 Name:	TRIAD TRANSPORT INC
TSDF EPA ID:	KYD053348108
Trans Name:	SAFETY-KLEEN SYSTEMS INC
TSDF Alt EPA ID:	0310690006
TSDF Alt Name:	Not reported
CA Waste Code:	343 - Unspecified organic liquid mixture
RCRA Code:	D001
Disposal Method:	H01 - Transfer Station
Quantity Tons:	0.5
Waste Quantity:	1000
Quantity Unit:	P
Additional Code 1:	Not reported
Additional Code 2:	Not reported
Additional Code 3:	Not reported
Additional Code 4:	Not reported
Additional Code 5:	Not reported
Additional Info:	
Year:	2009
Gen EPA ID:	CAD982522948
Shipment Date:	20091109
Creation Date:	5/20/2010 18:30:47
Receipt Date:	20091124
Manifest ID:	002322545SKS
Trans EPA ID:	TXR000050930
Trans Name:	SAFETY-KLEEN SYSTEMS INC
Trans 2 EPA ID:	OKD981588791
Trans 2 Name:	TRIAD
TSDF EPA ID:	TXD077603371
Trans Name:	SAFETY-KLEEN SYSTEMS INC
TSDF Alt EPA ID:	Not reported
TSDF Alt Name:	Not reported
CA Waste Code:	343 - Unspecified organic liquid mixture
RCRA Code:	D039
Disposal Method:	H061 - Fuel Blending Prior To Energy Recovery At Another Site
Quantity Tons:	0.15
Waste Quantity:	300
Quantity Unit:	P
Additional Code 1:	D018
Additional Code 2:	D001
Additional Code 3:	Not reported
Additional Code 4:	Not reported
Additional Code 5:	Not reported
Shipment Date:	20090610
Creation Date:	10/20/2009 18:30:09
Receipt Date:	20090623
Manifest ID:	001963687SKS
Trans EPA ID:	TXR000050930

Map ID
Direction
Distance
Elevation

MAP FINDINGS

Site

Database(s)

EDR ID Number
EPA ID Number

COLOR WEST INC (Continued)

1000340740

Trans Name:	SAFETY-KLEEN SYSTEMS INC
Trans 2 EPA ID:	OKD981588791
Trans 2 Name:	TRIAD TRANSPORT
TSDF EPA ID:	TXD077603371
Trans Name:	SAFETY-KLEEN SYSTEMS INC
TSDF Alt EPA ID:	Not reported
TSDF Alt Name:	Not reported
CA Waste Code:	343 - Unspecified organic liquid mixture
RCRA Code:	D039
Disposal Method:	H061 - Fuel Blending Prior To Energy Recovery At Another Site
Quantity Tons:	0.4
Waste Quantity:	800
Quantity Unit:	P
Additional Code 1:	D018
Additional Code 2:	D001
Additional Code 3:	Not reported
Additional Code 4:	Not reported
Additional Code 5:	Not reported
Additional Info:	
Year:	2001
Gen EPA ID:	CAD982522948
Shipment Date:	20011204
Creation Date:	2/20/2002 0:00:00
Receipt Date:	20011213
Manifest ID:	21322637
Trans EPA ID:	SCR000075150
Trans Name:	Not reported
Trans 2 EPA ID:	Not reported
Trans 2 Name:	Not reported
TSDF EPA ID:	CAD093459485
Trans Name:	Not reported
TSDF Alt EPA ID:	CAD093459485
TSDF Alt Name:	Not reported
CA Waste Code:	541 - Photochemicals / photo processing waste
RCRA Code:	D011
Disposal Method:	R01 - Recycler
Quantity Tons:	0.0625
Waste Quantity:	15
Quantity Unit:	G
Additional Code 1:	Not reported
Additional Code 2:	Not reported
Additional Code 3:	Not reported
Additional Code 4:	Not reported
Additional Code 5:	Not reported
Shipment Date:	20011031
Creation Date:	1/16/2002 0:00:00
Receipt Date:	20011106
Manifest ID:	20679376
Trans EPA ID:	SCR000075150
Trans Name:	Not reported
Trans 2 EPA ID:	Not reported
Trans 2 Name:	Not reported
TSDF EPA ID:	CAD093459485
Trans Name:	Not reported

Map ID
Direction
Distance
Elevation

MAP FINDINGS

Site

Database(s)

EDR ID Number
EPA ID Number

COLOR WEST INC (Continued)

1000340740

TSDF Alt EPA ID:	CAD093459485
TSDF Alt Name:	Not reported
CA Waste Code:	541 - Photochemicals / photo processing waste
RCRA Code:	Not reported
Disposal Method:	R01 - Recycler
Quantity Tons:	0.0625
Waste Quantity:	15
Quantity Unit:	G
Additional Code 1:	Not reported
Additional Code 2:	Not reported
Additional Code 3:	Not reported
Additional Code 4:	Not reported
Additional Code 5:	Not reported
Shipment Date:	20011031
Creation Date:	1/16/2002 0:00:00
Receipt Date:	20011106
Manifest ID:	20679376
Trans EPA ID:	SCR000075150
Trans Name:	Not reported
Trans 2 EPA ID:	Not reported
Trans 2 Name:	Not reported
TSDF EPA ID:	CAD093459485
Trans Name:	Not reported
TSDF Alt EPA ID:	CAD093459485
TSDF Alt Name:	Not reported
CA Waste Code:	541 - Photochemicals / photo processing waste
RCRA Code:	D011
Disposal Method:	R01 - Recycler
Quantity Tons:	0.0625
Waste Quantity:	15
Quantity Unit:	G
Additional Code 1:	Not reported
Additional Code 2:	Not reported
Additional Code 3:	Not reported
Additional Code 4:	Not reported
Additional Code 5:	Not reported
Shipment Date:	20011018
Creation Date:	1/16/2002 0:00:00
Receipt Date:	20011024
Manifest ID:	20679415
Trans EPA ID:	SCR000075150
Trans Name:	Not reported
Trans 2 EPA ID:	Not reported
Trans 2 Name:	Not reported
TSDF EPA ID:	CAD093459485
Trans Name:	Not reported
TSDF Alt EPA ID:	CAD093459485
TSDF Alt Name:	Not reported
CA Waste Code:	541 - Photochemicals / photo processing waste
RCRA Code:	Not reported
Disposal Method:	R01 - Recycler
Quantity Tons:	0.0625
Waste Quantity:	15
Quantity Unit:	G
Additional Code 1:	Not reported

Map ID
Direction
Distance
Elevation

MAP FINDINGS

Site

Database(s)

EDR ID Number
EPA ID Number

COLOR WEST INC (Continued)

1000340740

Additional Code 2:	Not reported
Additional Code 3:	Not reported
Additional Code 4:	Not reported
Additional Code 5:	Not reported
Shipment Date:	20011018
Creation Date:	1/16/2002 0:00:00
Receipt Date:	20011024
Manifest ID:	20679415
Trans EPA ID:	SCR000075150
Trans Name:	Not reported
Trans 2 EPA ID:	Not reported
Trans 2 Name:	Not reported
TSDF EPA ID:	CAD093459485
Trans Name:	Not reported
TSDF Alt EPA ID:	CAD093459485
TSDF Alt Name:	Not reported
CA Waste Code:	541 - Photochemicals / photo processing waste
RCRA Code:	D011
Disposal Method:	R01 - Recycler
Quantity Tons:	0.0625
Waste Quantity:	15
Quantity Unit:	G
Additional Code 1:	Not reported
Additional Code 2:	Not reported
Additional Code 3:	Not reported
Additional Code 4:	Not reported
Additional Code 5:	Not reported
Shipment Date:	20011004
Creation Date:	12/17/2001 0:00:00
Receipt Date:	20011010
Manifest ID:	20334826
Trans EPA ID:	SCR000075150
Trans Name:	Not reported
Trans 2 EPA ID:	Not reported
Trans 2 Name:	Not reported
TSDF EPA ID:	CAD093459485
Trans Name:	Not reported
TSDF Alt EPA ID:	Not reported
TSDF Alt Name:	Not reported
CA Waste Code:	541 - Photochemicals / photo processing waste
RCRA Code:	Not reported
Disposal Method:	R01 - Recycler
Quantity Tons:	0.1251
Waste Quantity:	30
Quantity Unit:	G
Additional Code 1:	Not reported
Additional Code 2:	Not reported
Additional Code 3:	Not reported
Additional Code 4:	Not reported
Additional Code 5:	Not reported
Shipment Date:	20011004
Creation Date:	12/17/2001 0:00:00
Receipt Date:	20011010
Manifest ID:	20334826

Map ID
Direction
Distance
Elevation

MAP FINDINGS

Site

Database(s)

EDR ID Number
EPA ID Number

COLOR WEST INC (Continued)

1000340740

Trans EPA ID:	SCR000075150
Trans Name:	Not reported
Trans 2 EPA ID:	Not reported
Trans 2 Name:	Not reported
TSDF EPA ID:	CAD093459485
Trans Name:	Not reported
TSDF Alt EPA ID:	Not reported
TSDF Alt Name:	Not reported
CA Waste Code:	541 - Photochemicals / photo processing waste
RCRA Code:	D011
Disposal Method:	R01 - Recycler
Quantity Tons:	0.1876
Waste Quantity:	45
Quantity Unit:	G
Additional Code 1:	Not reported
Additional Code 2:	Not reported
Additional Code 3:	Not reported
Additional Code 4:	Not reported
Additional Code 5:	Not reported
Shipment Date:	20010914
Creation Date:	11/1/2001 0:00:00
Receipt Date:	Not reported
Manifest ID:	21452167
Trans EPA ID:	SCR000075150
Trans Name:	Not reported
Trans 2 EPA ID:	Not reported
Trans 2 Name:	Not reported
TSDF EPA ID:	CAD093459485
Trans Name:	Not reported
TSDF Alt EPA ID:	Not reported
TSDF Alt Name:	Not reported
CA Waste Code:	- Not reported
RCRA Code:	D011
Disposal Method:	- Not reported
Quantity Tons:	0.1251
Waste Quantity:	30
Quantity Unit:	G
Additional Code 1:	Not reported
Additional Code 2:	Not reported
Additional Code 3:	Not reported
Additional Code 4:	Not reported
Additional Code 5:	Not reported
Shipment Date:	20010914
Creation Date:	11/1/2001 0:00:00
Receipt Date:	Not reported
Manifest ID:	21452167
Trans EPA ID:	SCR000075150
Trans Name:	Not reported
Trans 2 EPA ID:	Not reported
Trans 2 Name:	Not reported
TSDF EPA ID:	CAD093459485
Trans Name:	Not reported
TSDF Alt EPA ID:	Not reported
TSDF Alt Name:	Not reported
CA Waste Code:	541 - Photochemicals / photo processing waste

Map ID
Direction
Distance
Elevation

MAP FINDINGS

Site

Database(s)

EDR ID Number
EPA ID Number

COLOR WEST INC (Continued)

1000340740

RCRA Code:	D011
Disposal Method:	- Not reported
Quantity Tons:	0.0625
Waste Quantity:	15
Quantity Unit:	G
Additional Code 1:	Not reported
Additional Code 2:	Not reported
Additional Code 3:	Not reported
Additional Code 4:	Not reported
Additional Code 5:	Not reported
Shipment Date:	20010831
Creation Date:	11/1/2001 0:00:00
Receipt Date:	20010911
Manifest ID:	20315407
Trans EPA ID:	SCR000075150
Trans Name:	Not reported
Trans 2 EPA ID:	Not reported
Trans 2 Name:	Not reported
TSDf EPA ID:	CAD093459485
Trans Name:	Not reported
TSDf Alt EPA ID:	CAD093459485
TSDf Alt Name:	Not reported
CA Waste Code:	541 - Photochemicals / photo processing waste
RCRA Code:	D011
Disposal Method:	R01 - Recycler
Quantity Tons:	0.1876
Waste Quantity:	45
Quantity Unit:	G
Additional Code 1:	Not reported
Additional Code 2:	Not reported
Additional Code 3:	Not reported
Additional Code 4:	Not reported
Additional Code 5:	Not reported
Additional Info:	
Year:	2003
Gen EPA ID:	CAD982522948
Shipment Date:	20031230
Creation Date:	8/19/2004 11:23:49
Receipt Date:	20040116
Manifest ID:	22950203
Trans EPA ID:	TXR000050930
Trans Name:	SAFETY-KLEEN SYSTEMS INC
Trans 2 EPA ID:	Not reported
Trans 2 Name:	Not reported
TSDf EPA ID:	CAD981402522
Trans Name:	COMMODITY RESOURCE AND ENV
TSDf Alt EPA ID:	CAD981402522
TSDf Alt Name:	Not reported
CA Waste Code:	541 - Photochemicals / photo processing waste
RCRA Code:	D011
Disposal Method:	R01 - Recycler
Quantity Tons:	0.43785
Waste Quantity:	105
Quantity Unit:	G

Map ID
Direction
Distance
Elevation

MAP FINDINGS

Site

Database(s)

EDR ID Number
EPA ID Number

COLOR WEST INC (Continued)

1000340740

Additional Code 1:	Not reported
Additional Code 2:	Not reported
Additional Code 3:	Not reported
Additional Code 4:	Not reported
Additional Code 5:	Not reported
Shipment Date:	20031121
Creation Date:	8/30/2004 14:52:16
Receipt Date:	20031205
Manifest ID:	22948450
Trans EPA ID:	TXR000050930
Trans Name:	SAFETY-KLEEN SYSTEMS INC
Trans 2 EPA ID:	Not reported
Trans 2 Name:	Not reported
TSDF EPA ID:	CAD981402522
Trans Name:	COMMODITY RESOURCE AND ENV
TSDF Alt EPA ID:	CAD981402522
TSDF Alt Name:	Not reported
CA Waste Code:	541 - Photochemicals / photo processing waste
RCRA Code:	Not reported
Disposal Method:	R01 - Recycler
Quantity Tons:	0.2502
Waste Quantity:	60
Quantity Unit:	G
Additional Code 1:	Not reported
Additional Code 2:	Not reported
Additional Code 3:	Not reported
Additional Code 4:	Not reported
Additional Code 5:	Not reported
Shipment Date:	20031110
Creation Date:	8/9/2004 8:46:56
Receipt Date:	20031120
Manifest ID:	22638395
Trans EPA ID:	TXR000050930
Trans Name:	SAFETY-KLEEN SYSTEMS INC
Trans 2 EPA ID:	Not reported
Trans 2 Name:	Not reported
TSDF EPA ID:	CAD981402522
Trans Name:	COMMODITY RESOURCE AND ENV
TSDF Alt EPA ID:	CAD981402522
TSDF Alt Name:	Not reported
CA Waste Code:	541 - Photochemicals / photo processing waste
RCRA Code:	Not reported
Disposal Method:	R01 - Recycler
Quantity Tons:	0.18765
Waste Quantity:	45
Quantity Unit:	G
Additional Code 1:	Not reported
Additional Code 2:	Not reported
Additional Code 3:	Not reported
Additional Code 4:	Not reported
Additional Code 5:	Not reported
Shipment Date:	20031021
Creation Date:	8/5/2004 10:08:03
Receipt Date:	20031031

Map ID
Direction
Distance
Elevation

MAP FINDINGS

Site

Database(s)

EDR ID Number
EPA ID Number

COLOR WEST INC (Continued)

1000340740

Manifest ID:	22950168
Trans EPA ID:	TXR000050930
Trans Name:	SAFETY-KLEEN SYSTEMS INC
Trans 2 EPA ID:	Not reported
Trans 2 Name:	Not reported
TSDF EPA ID:	CAD981402522
Trans Name:	COMMODITY RESOURCE AND ENV
TSDF Alt EPA ID:	CAD981402522
TSDF Alt Name:	Not reported
CA Waste Code:	541 - Photochemicals / photo processing waste
RCRA Code:	Not reported
Disposal Method:	R01 - Recycler
Quantity Tons:	0.43785
Waste Quantity:	105
Quantity Unit:	G
Additional Code 1:	Not reported
Additional Code 2:	Not reported
Additional Code 3:	Not reported
Additional Code 4:	Not reported
Additional Code 5:	Not reported
Shipment Date:	20030925
Creation Date:	8/3/2004 7:33:04
Receipt Date:	20031003
Manifest ID:	22638386
Trans EPA ID:	TXR000050930
Trans Name:	SAFETY-KLEEN SYSTEMS INC
Trans 2 EPA ID:	Not reported
Trans 2 Name:	Not reported
TSDF EPA ID:	CAD981402522
Trans Name:	COMMODITY RESOURCE AND ENV
TSDF Alt EPA ID:	CAD981402522
TSDF Alt Name:	Not reported
CA Waste Code:	541 - Photochemicals / photo processing waste
RCRA Code:	Not reported
Disposal Method:	R01 - Recycler
Quantity Tons:	0.52125
Waste Quantity:	125
Quantity Unit:	G
Additional Code 1:	Not reported
Additional Code 2:	Not reported
Additional Code 3:	Not reported
Additional Code 4:	Not reported
Additional Code 5:	Not reported
Shipment Date:	20030903
Creation Date:	8/3/2004 7:33:04
Receipt Date:	20030912
Manifest ID:	22639140
Trans EPA ID:	TXR000050930
Trans Name:	SAFETY-KLEEN SYSTEMS INC
Trans 2 EPA ID:	Not reported
Trans 2 Name:	Not reported
TSDF EPA ID:	CAD981402522
Trans Name:	COMMODITY RESOURCE AND ENV
TSDF Alt EPA ID:	CAD981402522
TSDF Alt Name:	Not reported

Map ID
Direction
Distance
Elevation

MAP FINDINGS

Site

Database(s)

EDR ID Number
EPA ID Number

COLOR WEST INC (Continued)

1000340740

CA Waste Code: 541 - Photochemicals / photo processing waste
RCRA Code: Not reported
Disposal Method: R01 - Recycler
Quantity Tons: 0.2502
Waste Quantity: 60
Quantity Unit: G
Additional Code 1: Not reported
Additional Code 2: Not reported
Additional Code 3: Not reported
Additional Code 4: Not reported
Additional Code 5: Not reported

Shipment Date: 20030813
Creation Date: 7/29/2004 7:43:54
Receipt Date: 20030822
Manifest ID: 22639135
Trans EPA ID: TXR000050930
Trans Name: Not reported
Trans 2 EPA ID: Not reported
Trans 2 Name: Not reported
TSDF EPA ID: CAD981402522
Trans Name: Not reported
TSDF Alt EPA ID: CAD981402522
TSDF Alt Name: Not reported
CA Waste Code: 541 - Photochemicals / photo processing waste
RCRA Code: Not reported
Disposal Method: R01 - Recycler
Quantity Tons: 0.1251
Waste Quantity: 30
Quantity Unit: G
Additional Code 1: Not reported
Additional Code 2: Not reported
Additional Code 3: Not reported
Additional Code 4: Not reported
Additional Code 5: Not reported

Shipment Date: 20030725
Creation Date: 7/28/2004 10:46:45
Receipt Date: 20030804
Manifest ID: 22308345
Trans EPA ID: TXR000050930
Trans Name: Not reported
Trans 2 EPA ID: Not reported
Trans 2 Name: Not reported
TSDF EPA ID: CAD981402522
Trans Name: Not reported
TSDF Alt EPA ID: CAD981402522
TSDF Alt Name: Not reported
CA Waste Code: 541 - Photochemicals / photo processing waste
RCRA Code: D011
Disposal Method: R01 - Recycler
Quantity Tons: 0.2502
Waste Quantity: 60
Quantity Unit: G
Additional Code 1: Not reported
Additional Code 2: Not reported
Additional Code 3: Not reported

Map ID
Direction
Distance
Elevation

MAP FINDINGS

Site

Database(s)

EDR ID Number
EPA ID Number

COLOR WEST INC (Continued)

1000340740

Additional Code 4:	Not reported
Additional Code 5:	Not reported
Shipment Date:	20030709
Creation Date:	7/28/2004 10:46:45
Receipt Date:	20030725
Manifest ID:	22885573
Trans EPA ID:	TXR000050930
Trans Name:	Not reported
Trans 2 EPA ID:	Not reported
Trans 2 Name:	Not reported
TSDF EPA ID:	CAD981402522
Trans Name:	Not reported
TSDF Alt EPA ID:	CAD981402522
TSDF Alt Name:	Not reported
CA Waste Code:	541 - Photochemicals / photo processing waste
RCRA Code:	D011
Disposal Method:	R01 - Recycler
Quantity Tons:	0.1251
Waste Quantity:	30
Quantity Unit:	G
Additional Code 1:	Not reported
Additional Code 2:	Not reported
Additional Code 3:	Not reported
Additional Code 4:	Not reported
Additional Code 5:	Not reported
Shipment Date:	20030701
Creation Date:	7/23/2004 13:22:40
Receipt Date:	20030708
Manifest ID:	22308746
Trans EPA ID:	TXR000050930
Trans Name:	Not reported
Trans 2 EPA ID:	Not reported
Trans 2 Name:	Not reported
TSDF EPA ID:	CAD981402522
Trans Name:	Not reported
TSDF Alt EPA ID:	CAD981402522
TSDF Alt Name:	Not reported
CA Waste Code:	541 - Photochemicals / photo processing waste
RCRA Code:	Not reported
Disposal Method:	R01 - Recycler
Quantity Tons:	0.1251
Waste Quantity:	30
Quantity Unit:	G
Additional Code 1:	Not reported
Additional Code 2:	Not reported
Additional Code 3:	Not reported
Additional Code 4:	Not reported
Additional Code 5:	Not reported
Additional Info:	
Year:	2011
Gen EPA ID:	CAD982522948
Shipment Date:	20111108
Creation Date:	4/13/2012 20:30:11

Map ID
Direction
Distance
Elevation

MAP FINDINGS

Site

Database(s)

EDR ID Number
EPA ID Number

COLOR WEST INC (Continued)

1000340740

Receipt Date:	20111121
Manifest ID:	003909406FLE
Trans EPA ID:	CAR000075424
Trans Name:	ENVIRO-GUARD
Trans 2 EPA ID:	CAD980585293
Trans 2 Name:	INDUSTRIAL WASTE UTILIZATION
TSDF EPA ID:	AZR000501510
Trans Name:	AA SYDCOL
TSDF Alt EPA ID:	Not reported
TSDF Alt Name:	Not reported
CA Waste Code:	343 - Unspecified organic liquid mixture
RCRA Code:	Not reported
Disposal Method:	H141 - Storage, Bulking, And/Or Transfer Off Site--No Treatment/Reovery (H010-H129) Or (H131-H135)
Quantity Tons:	0.187
Waste Quantity:	55
Quantity Unit:	G
Additional Code 1:	Not reported
Additional Code 2:	Not reported
Additional Code 3:	Not reported
Additional Code 4:	Not reported
Additional Code 5:	Not reported
Shipment Date:	20111108
Creation Date:	1/27/2012 20:30:28
Receipt Date:	20111114
Manifest ID:	003909407FLE
Trans EPA ID:	CAR000075424
Trans Name:	ENVIRO-GUARD
Trans 2 EPA ID:	Not reported
Trans 2 Name:	Not reported
TSDF EPA ID:	CAT080013352
Trans Name:	DEMENNO/KERDOON
TSDF Alt EPA ID:	Not reported
TSDF Alt Name:	Not reported
CA Waste Code:	214 - Unspecified solvent mixture
RCRA Code:	D001
Disposal Method:	H039 - Other Recovery Of Reclamation For Reuse Including Acid Regeneration, Organics Recovery Ect
Quantity Tons:	0.396
Waste Quantity:	110
Quantity Unit:	G
Additional Code 1:	Not reported
Additional Code 2:	Not reported
Additional Code 3:	Not reported
Additional Code 4:	Not reported
Additional Code 5:	Not reported
Shipment Date:	20110303
Creation Date:	7/14/2011 18:30:40
Receipt Date:	20110314
Manifest ID:	003909074FLE
Trans EPA ID:	CAR000075424
Trans Name:	ENVIRO-GUARD
Trans 2 EPA ID:	CAD980585293
Trans 2 Name:	INDUSTRIAL WASTE UTILIZATION
TSDF EPA ID:	AZR000501510

Map ID
Direction
Distance
Elevation

MAP FINDINGS

Site

Database(s)

EDR ID Number
EPA ID Number

COLOR WEST INC (Continued)

1000340740

Trans Name:	AA SYDCOL
TSDF Alt EPA ID:	Not reported
TSDF Alt Name:	Not reported
CA Waste Code:	343 - Unspecified organic liquid mixture
RCRA Code:	Not reported
Disposal Method:	H141 - Storage, Bulking, And/Or Transfer Off Site--No Treatment/Reovery (H010-H129) Or (H131-H135)
Quantity Tons:	0.34
Waste Quantity:	100
Quantity Unit:	G
Additional Code 1:	Not reported
Additional Code 2:	Not reported
Additional Code 3:	Not reported
Additional Code 4:	Not reported
Additional Code 5:	Not reported
Shipment Date:	20110303
Creation Date:	5/5/2011 18:30:12
Receipt Date:	20110310
Manifest ID:	003909075FLE
Trans EPA ID:	CAR000075424
Trans Name:	ENVIRO-GUARD
Trans 2 EPA ID:	Not reported
Trans 2 Name:	Not reported
TSDF EPA ID:	CAT080013352
Trans Name:	DEMENNO/KERDOON
TSDF Alt EPA ID:	Not reported
TSDF Alt Name:	Not reported
CA Waste Code:	214 - Unspecified solvent mixture
RCRA Code:	D001
Disposal Method:	H039 - Other Recovery Of Reclamation For Reuse Including Acid Regeneration, Organics Recovery Ect
Quantity Tons:	0.36
Waste Quantity:	100
Quantity Unit:	G
Additional Code 1:	Not reported
Additional Code 2:	Not reported
Additional Code 3:	Not reported
Additional Code 4:	Not reported
Additional Code 5:	Not reported
Additional Info:	
Year:	2010
Gen EPA ID:	CAD982522948
Shipment Date:	20100701
Creation Date:	9/10/2010 18:30:18
Receipt Date:	20100701
Manifest ID:	003055794FLE
Trans EPA ID:	CAR000075424
Trans Name:	ENVIRO-GUARD
Trans 2 EPA ID:	Not reported
Trans 2 Name:	Not reported
TSDF EPA ID:	CAD008302903
Trans Name:	VEOLIA ES TECHNICAL SOLUTIONS ENVIRONMENTAL
TSDF Alt EPA ID:	Not reported
TSDF Alt Name:	Not reported

Map ID
Direction
Distance
Elevation

MAP FINDINGS

Site

Database(s)

EDR ID Number
EPA ID Number

COLOR WEST INC (Continued)

1000340740

CA Waste Code: 214 - Unspecified solvent mixture
RCRA Code: D001
Disposal Method: H061 - Fuel Blending Prior To Energy Recovery At Another Site
Quantity Tons: 0.54
Waste Quantity: 150
Quantity Unit: G
Additional Code 1: Not reported
Additional Code 2: Not reported
Additional Code 3: Not reported
Additional Code 4: Not reported
Additional Code 5: Not reported

Shipment Date: 20100512
Creation Date: 8/6/2010 18:30:48
Receipt Date: 20100512
Manifest ID: 003055713FLE
Trans EPA ID: CAR000075424
Trans Name: ENVIRO-GUARD
Trans 2 EPA ID: Not reported
Trans 2 Name: Not reported
TSDF EPA ID: CAD008302903
Trans Name: VEOLIA ES TECHNICAL SOLUTIONS ENVIRONMENTAL
TSDF Alt EPA ID: Not reported
TSDF Alt Name: Not reported
CA Waste Code: 214 - Unspecified solvent mixture
RCRA Code: D001
Disposal Method: H061 - Fuel Blending Prior To Energy Recovery At Another Site
Quantity Tons: 0.72
Waste Quantity: 200
Quantity Unit: G
Additional Code 1: Not reported
Additional Code 2: Not reported
Additional Code 3: Not reported
Additional Code 4: Not reported
Additional Code 5: Not reported

Shipment Date: 20100512
Creation Date: 12/16/2010 18:30:46
Receipt Date: 20100517
Manifest ID: 003055715FLE
Trans EPA ID: CAR000075424
Trans Name: ENVIRO-GUARD
Trans 2 EPA ID: CAD980585293
Trans 2 Name: INDUSTRIAL WASTE UTILIZATION
TSDF EPA ID: AZR000501510
Trans Name: AA SYDCOL
TSDF Alt EPA ID: Not reported
TSDF Alt Name: Not reported
CA Waste Code: 343 - Unspecified organic liquid mixture
RCRA Code: Not reported
Disposal Method: H141 - Storage, Bulking, And/Or Transfer Off Site--No Treatment/Reovery (H010-H129) Or (H131-H135)
Quantity Tons: 0.4
Waste Quantity: 800
Quantity Unit: P
Additional Code 1: Not reported
Additional Code 2: Not reported

Map ID
Direction
Distance
Elevation

MAP FINDINGS

Site

Database(s)

EDR ID Number
EPA ID Number

COLOR WEST INC (Continued)

1000340740

Additional Code 3: Not reported
Additional Code 4: Not reported
Additional Code 5: Not reported

Additional Info:

Year: 2013
Gen EPA ID: CAD982522948

Shipment Date: 20131029
Creation Date: 3/6/2014 22:15:09
Receipt Date: 20131113
Manifest ID: 006861314FLE
Trans EPA ID: CAR000075424
Trans Name: ENVIRO-GUARD
Trans 2 EPA ID: CAD980585293
Trans 2 Name: INDUSTRIAL WASTE UTILIZATION
TSDf EPA ID: AZR000501510
Trans Name: AA SYDCOL
TSDf Alt EPA ID: Not reported
TSDf Alt Name: Not reported
CA Waste Code: 343 - Unspecified organic liquid mixture
RCRA Code: Not reported
Disposal Method: H141 - Storage, Bulking, And/Or Transfer Off Site--No Treatment/Recovery (H010-H129) Or (H131-H135)

Quantity Tons: 0.561
Waste Quantity: 165
Quantity Unit: G
Additional Code 1: Not reported
Additional Code 2: Not reported
Additional Code 3: Not reported
Additional Code 4: Not reported
Additional Code 5: Not reported

Shipment Date: 20131029
Creation Date: 12/20/2013 22:15:07
Receipt Date: 20131029
Manifest ID: 006861313FLE
Trans EPA ID: CAR000075424
Trans Name: ENVIRO-GUARD
Trans 2 EPA ID: Not reported
Trans 2 Name: Not reported
TSDf EPA ID: CAT080013352
Trans Name: DEMENNO/KERDOON
TSDf Alt EPA ID: Not reported
TSDf Alt Name: Not reported
CA Waste Code: 214 - Unspecified solvent mixture
RCRA Code: D001
Disposal Method: H039 - Other Recovery Of Reclamation For Reuse Including Acid Regeneration, Organics Recovery Ect

Quantity Tons: 0.198
Waste Quantity: 55
Quantity Unit: G
Additional Code 1: Not reported
Additional Code 2: Not reported
Additional Code 3: Not reported
Additional Code 4: Not reported
Additional Code 5: Not reported

Map ID
Direction
Distance
Elevation

MAP FINDINGS

Site

Database(s)

EDR ID Number
EPA ID Number

COLOR WEST INC (Continued)

1000340740

Additional Info:

Year:	1999
Gen EPA ID:	CAD982522948
Shipment Date:	19991228
Creation Date:	3/7/2000 0:00:00
Receipt Date:	20000104
Manifest ID:	99529154
Trans EPA ID:	ILD984908202
Trans Name:	Not reported
Trans 2 EPA ID:	SCR000074591
Trans 2 Name:	Not reported
TSDF EPA ID:	CAT000613976
Trans Name:	Not reported
TSDF Alt EPA ID:	CAT000613976
TSDF Alt Name:	Not reported
CA Waste Code:	541 - Photochemicals / photo processing waste
RCRA Code:	Not reported
Disposal Method:	H01 - Transfer Station
Quantity Tons:	0.2502
Waste Quantity:	60
Quantity Unit:	G
Additional Code 1:	Not reported
Additional Code 2:	Not reported
Additional Code 3:	Not reported
Additional Code 4:	Not reported
Additional Code 5:	Not reported
Shipment Date:	19991228
Creation Date:	3/7/2000 0:00:00
Receipt Date:	20000104
Manifest ID:	99529154
Trans EPA ID:	ILD984908202
Trans Name:	Not reported
Trans 2 EPA ID:	SCR000074591
Trans 2 Name:	Not reported
TSDF EPA ID:	CAT000613976
Trans Name:	Not reported
TSDF Alt EPA ID:	CAT000613976
TSDF Alt Name:	Not reported
CA Waste Code:	541 - Photochemicals / photo processing waste
RCRA Code:	D011
Disposal Method:	H01 - Transfer Station
Quantity Tons:	0.0625
Waste Quantity:	15
Quantity Unit:	G
Additional Code 1:	Not reported
Additional Code 2:	Not reported
Additional Code 3:	Not reported
Additional Code 4:	Not reported
Additional Code 5:	Not reported
Shipment Date:	19991213
Creation Date:	2/28/2000 0:00:00
Receipt Date:	19991217
Manifest ID:	99531128
Trans EPA ID:	ILD984908202

Map ID
Direction
Distance
Elevation

MAP FINDINGS

Site

Database(s)

EDR ID Number
EPA ID Number

COLOR WEST INC (Continued)

1000340740

Trans Name:	Not reported
Trans 2 EPA ID:	SCD987574647
Trans 2 Name:	Not reported
TSDf EPA ID:	CAT000613976
Trans Name:	Not reported
TSDf Alt EPA ID:	CAT000613976
TSDf Alt Name:	Not reported
CA Waste Code:	541 - Photochemicals / photo processing waste
RCRA Code:	Not reported
Disposal Method:	H01 - Transfer Station
Quantity Tons:	0.1725
Waste Quantity:	345
Quantity Unit:	P
Additional Code 1:	Not reported
Additional Code 2:	Not reported
Additional Code 3:	Not reported
Additional Code 4:	Not reported
Additional Code 5:	Not reported
Shipment Date:	19991213
Creation Date:	2/28/2000 0:00:00
Receipt Date:	19991217
Manifest ID:	99531128
Trans EPA ID:	ILD984908202
Trans Name:	Not reported
Trans 2 EPA ID:	SCD987574647
Trans 2 Name:	Not reported
TSDf EPA ID:	CAT000613976
Trans Name:	Not reported
TSDf Alt EPA ID:	CAT000613976
TSDf Alt Name:	Not reported
CA Waste Code:	541 - Photochemicals / photo processing waste
RCRA Code:	D011
Disposal Method:	H01 - Transfer Station
Quantity Tons:	0.072
Waste Quantity:	144
Quantity Unit:	P
Additional Code 1:	Not reported
Additional Code 2:	Not reported
Additional Code 3:	Not reported
Additional Code 4:	Not reported
Additional Code 5:	Not reported
Shipment Date:	19991201
Creation Date:	2/15/2000 0:00:00
Receipt Date:	19991207
Manifest ID:	99528113
Trans EPA ID:	ILD984908202
Trans Name:	Not reported
Trans 2 EPA ID:	SCD987574647
Trans 2 Name:	Not reported
TSDf EPA ID:	CAT000613976
Trans Name:	Not reported
TSDf Alt EPA ID:	Not reported
TSDf Alt Name:	Not reported
CA Waste Code:	541 - Photochemicals / photo processing waste
RCRA Code:	Not reported

Map ID
Direction
Distance
Elevation

MAP FINDINGS

Site

Database(s)

EDR ID Number
EPA ID Number

COLOR WEST INC (Continued)

1000340740

Disposal Method:	H01 - Transfer Station
Quantity Tons:	0.03
Waste Quantity:	60
Quantity Unit:	P
Additional Code 1:	Not reported
Additional Code 2:	Not reported
Additional Code 3:	Not reported
Additional Code 4:	Not reported
Additional Code 5:	Not reported
Shipment Date:	19991201
Creation Date:	2/1/2000 0:00:00
Receipt Date:	19991201
Manifest ID:	98408645
Trans EPA ID:	CAD008252405
Trans Name:	Not reported
Trans 2 EPA ID:	Not reported
Trans 2 Name:	Not reported
TSDf EPA ID:	CAD008252405
Trans Name:	Not reported
TSDf Alt EPA ID:	Not reported
TSDf Alt Name:	Not reported
CA Waste Code:	343 - Unspecified organic liquid mixture
RCRA Code:	D001
Disposal Method:	R01 - Recycler
Quantity Tons:	0.187
Waste Quantity:	55
Quantity Unit:	G
Additional Code 1:	Not reported
Additional Code 2:	Not reported
Additional Code 3:	Not reported
Additional Code 4:	Not reported
Additional Code 5:	Not reported
Shipment Date:	19991201
Creation Date:	2/15/2000 0:00:00
Receipt Date:	19991207
Manifest ID:	99528113
Trans EPA ID:	ILD984908202
Trans Name:	Not reported
Trans 2 EPA ID:	SCD987574647
Trans 2 Name:	Not reported
TSDf EPA ID:	CAT000613976
Trans Name:	Not reported
TSDf Alt EPA ID:	Not reported
TSDf Alt Name:	Not reported
CA Waste Code:	541 - Photochemicals / photo processing waste
RCRA Code:	D011
Disposal Method:	H01 - Transfer Station
Quantity Tons:	0.0625
Waste Quantity:	15
Quantity Unit:	G
Additional Code 1:	Not reported
Additional Code 2:	Not reported
Additional Code 3:	Not reported
Additional Code 4:	Not reported
Additional Code 5:	Not reported

Map ID
Direction
Distance
Elevation

MAP FINDINGS

Site

Database(s)

EDR ID Number
EPA ID Number

COLOR WEST INC (Continued)

1000340740

Shipment Date: 19991201
Creation Date: 2/1/2000 0:00:00
Receipt Date: 19991201
Manifest ID: 98408645
Trans EPA ID: CAD008252405
Trans Name: Not reported
Trans 2 EPA ID: Not reported
Trans 2 Name: Not reported
TSDf EPA ID: CAD008252405
Trans Name: Not reported
TSDf Alt EPA ID: Not reported
TSDf Alt Name: Not reported
CA Waste Code: 213 - Hydrocarbon solvents (benzene, hexane, Stoddard, etc.
RCRA Code: D001
Disposal Method: R01 - Recycler
Quantity Tons: 0.9174
Waste Quantity: 220
Quantity Unit: G
Additional Code 1: Not reported
Additional Code 2: Not reported
Additional Code 3: Not reported
Additional Code 4: Not reported
Additional Code 5: Not reported

Shipment Date: 19991117
Creation Date: 2/1/2000 0:00:00
Receipt Date: 19991124
Manifest ID: 99523893
Trans EPA ID: ILD984908202
Trans Name: Not reported
Trans 2 EPA ID: SCD987574647
Trans 2 Name: Not reported
TSDf EPA ID: CAT000613976
Trans Name: Not reported
TSDf Alt EPA ID: CAT000613976
TSDf Alt Name: Not reported
CA Waste Code: 541 - Photochemicals / photo processing waste
RCRA Code: D011
Disposal Method: H01 - Transfer Station
Quantity Tons: 0.1251
Waste Quantity: 30
Quantity Unit: G
Additional Code 1: Not reported
Additional Code 2: Not reported
Additional Code 3: Not reported
Additional Code 4: Not reported
Additional Code 5: Not reported

Shipment Date: 19991104
Creation Date: 1/11/2000 0:00:00
Receipt Date: 19991104
Manifest ID: 98408040
Trans EPA ID: CAD008252405
Trans Name: Not reported
Trans 2 EPA ID: Not reported
Trans 2 Name: Not reported
TSDf EPA ID: CAD008252405

Map ID
Direction
Distance
Elevation

MAP FINDINGS

Site

Database(s)

EDR ID Number
EPA ID Number

COLOR WEST INC (Continued)

1000340740

Trans Name:	Not reported
TSDF Alt EPA ID:	CAD008252405
TSDF Alt Name:	Not reported
CA Waste Code:	343 - Unspecified organic liquid mixture
RCRA Code:	D001
Disposal Method:	R01 - Recycler
Quantity Tons:	0.374
Waste Quantity:	110
Quantity Unit:	G
Additional Code 1:	Not reported
Additional Code 2:	Not reported
Additional Code 3:	Not reported
Additional Code 4:	Not reported
Additional Code 5:	Not reported
Additional Info:	
Year:	2007
Gen EPA ID:	CAD982522948
Shipment Date: 20070905	
Creation Date: 3/4/2008 18:30:55	
Receipt Date: 20070917	
Manifest ID: 000590801SKS	
Trans EPA ID: TXR000050930	
Trans Name: SAFETY-KLEEN SYSTEMS INC	
Trans 2 EPA ID: OKD981588791	
Trans 2 Name: TRIAD	
TSDF EPA ID: TXD077603371	
Trans Name: SAFETY-KLEEN SYSTEMS INC	
TSDF Alt EPA ID: Not reported	
TSDF Alt Name: Not reported	
CA Waste Code: 343 - Unspecified organic liquid mixture	
RCRA Code: D039	
Disposal Method: H061 - Fuel Blending Prior To Energy Recovery At Another Site	
Quantity Tons: 0.1	
Waste Quantity: 200	
Quantity Unit: P	
Additional Code 1: D018	
Additional Code 2: D001	
Additional Code 3: Not reported	
Additional Code 4: Not reported	
Additional Code 5: Not reported	
Shipment Date: 20070716	
Creation Date: 2/29/2008 18:30:06	
Receipt Date: 20070731	
Manifest ID: 000229307SKS	
Trans EPA ID: TXR000050930	
Trans Name: SAFETY-KLEEN SYSTEMS INC	
Trans 2 EPA ID: OKD981588791	
Trans 2 Name: TRIAD TRANSPORT INC	
TSDF EPA ID: TXD077603371	
Trans Name: SAFETY-KLEEN SYSTEMS INC	
TSDF Alt EPA ID: Not reported	
TSDF Alt Name: Not reported	
CA Waste Code: 343 - Unspecified organic liquid mixture	
RCRA Code: D039	

Map ID
Direction
Distance
Elevation

MAP FINDINGS

Site

Database(s)

EDR ID Number
EPA ID Number

COLOR WEST INC (Continued)

1000340740

Disposal Method: H061 - Fuel Blending Prior To Energy Recovery At Another Site
Quantity Tons: 0.15
Waste Quantity: 300
Quantity Unit: P
Additional Code 1: D018
Additional Code 2: D001
Additional Code 3: Not reported
Additional Code 4: Not reported
Additional Code 5: Not reported

Shipment Date: 20070420
Creation Date: 12/20/2007 18:30:07
Receipt Date: 20070507
Manifest ID: 000254564SKS
Trans EPA ID: TXR000050930
Trans Name: SAFETY-KLEEN SYSTEMS INC
Trans 2 EPA ID: OKD981588791
Trans 2 Name: TRIAD
TSDf EPA ID: TXD077603371
Trans Name: SAFETY-KLEEN SYSTEMS INC
TSDf Alt EPA ID: Not reported
TSDf Alt Name: Not reported
CA Waste Code: 343 - Unspecified organic liquid mixture
RCRA Code: D039
Disposal Method: H061 - Fuel Blending Prior To Energy Recovery At Another Site
Quantity Tons: 0.1
Waste Quantity: 200
Quantity Unit: P
Additional Code 1: D018
Additional Code 2: D001
Additional Code 3: Not reported
Additional Code 4: Not reported
Additional Code 5: Not reported

Shipment Date: 20070220
Creation Date: 10/10/2007 18:30:08
Receipt Date: 20070305
Manifest ID: 000199406SKS
Trans EPA ID: TXR000050930
Trans Name: SAFETY-KLEEN SYSTEMS INC
Trans 2 EPA ID: OKD981588791
Trans 2 Name: TRIAD TRANSPORT INC
TSDf EPA ID: TXD077603371
Trans Name: SAFETY-KLEEN SYSTEMS INC
TSDf Alt EPA ID: Not reported
TSDf Alt Name: Not reported
CA Waste Code: 741 - Liquids with halogenated organic compounds > 1000 mg/l
RCRA Code: D039
Disposal Method: H061 - Fuel Blending Prior To Energy Recovery At Another Site
Quantity Tons: 0.2
Waste Quantity: 400
Quantity Unit: P
Additional Code 1: D018
Additional Code 2: D001
Additional Code 3: Not reported
Additional Code 4: Not reported
Additional Code 5: Not reported

Map ID
Direction
Distance
Elevation

MAP FINDINGS

Site

Database(s)

EDR ID Number
EPA ID Number

COLOR WEST INC (Continued)

1000340740

Additional Info:

Year:	1996
Gen EPA ID:	CAD982522948
Shipment Date:	19960916
Creation Date:	5/20/1997 0:00:00
Receipt Date:	19960916
Manifest ID:	96118160
Trans EPA ID:	CAD108040858
Trans Name:	Not reported
Trans 2 EPA ID:	Not reported
Trans 2 Name:	Not reported
TSDF EPA ID:	CAD108040858
Trans Name:	Not reported
TSDF Alt EPA ID:	Not reported
TSDF Alt Name:	Not reported
CA Waste Code:	541 - Photochemicals / photo processing waste
RCRA Code:	D011
Disposal Method:	R01 - Recycler
Quantity Tons:	0.0125
Waste Quantity:	3
Quantity Unit:	G
Additional Code 1:	Not reported
Additional Code 2:	Not reported
Additional Code 3:	Not reported
Additional Code 4:	Not reported
Additional Code 5:	Not reported
Shipment Date:	19960913
Creation Date:	5/20/1997 0:00:00
Receipt Date:	19960913
Manifest ID:	96118203
Trans EPA ID:	CAD108040858
Trans Name:	Not reported
Trans 2 EPA ID:	Not reported
Trans 2 Name:	Not reported
TSDF EPA ID:	CAD108040858
Trans Name:	Not reported
TSDF Alt EPA ID:	Not reported
TSDF Alt Name:	Not reported
CA Waste Code:	541 - Photochemicals / photo processing waste
RCRA Code:	D011
Disposal Method:	R01 - Recycler
Quantity Tons:	0.0625
Waste Quantity:	15
Quantity Unit:	G
Additional Code 1:	Not reported
Additional Code 2:	Not reported
Additional Code 3:	Not reported
Additional Code 4:	Not reported
Additional Code 5:	Not reported
Shipment Date:	19960722
Creation Date:	5/20/1997 0:00:00
Receipt Date:	19960722
Manifest ID:	96121276
Trans EPA ID:	CAD108040858

Map ID
Direction
Distance
Elevation

MAP FINDINGS

Site

Database(s)

EDR ID Number
EPA ID Number

COLOR WEST INC (Continued)

1000340740

Trans Name:	Not reported
Trans 2 EPA ID:	Not reported
Trans 2 Name:	Not reported
TSDF EPA ID:	CAD108040858
Trans Name:	Not reported
TSDF Alt EPA ID:	Not reported
TSDF Alt Name:	Not reported
CA Waste Code:	541 - Photochemicals / photo processing waste
RCRA Code:	D011
Disposal Method:	R01 - Recycler
Quantity Tons:	0.0625
Waste Quantity:	15
Quantity Unit:	G
Additional Code 1:	Not reported
Additional Code 2:	Not reported
Additional Code 3:	Not reported
Additional Code 4:	Not reported
Additional Code 5:	Not reported
Shipment Date:	19960513
Creation Date:	5/20/1997 0:00:00
Receipt Date:	19960513
Manifest ID:	96152766
Trans EPA ID:	CAD108040858
Trans Name:	Not reported
Trans 2 EPA ID:	Not reported
Trans 2 Name:	Not reported
TSDF EPA ID:	CAD108040858
Trans Name:	Not reported
TSDF Alt EPA ID:	Not reported
TSDF Alt Name:	Not reported
CA Waste Code:	541 - Photochemicals / photo processing waste
RCRA Code:	D011
Disposal Method:	R01 - Recycler
Quantity Tons:	0.0625
Waste Quantity:	15
Quantity Unit:	G
Additional Code 1:	Not reported
Additional Code 2:	Not reported
Additional Code 3:	Not reported
Additional Code 4:	Not reported
Additional Code 5:	Not reported
Shipment Date:	19960311
Creation Date:	10/16/1996 0:00:00
Receipt Date:	19960311
Manifest ID:	93749454
Trans EPA ID:	CAD108040858
Trans Name:	Not reported
Trans 2 EPA ID:	Not reported
Trans 2 Name:	Not reported
TSDF EPA ID:	CAD108040858
Trans Name:	Not reported
TSDF Alt EPA ID:	CAD108040858
TSDF Alt Name:	Not reported
CA Waste Code:	541 - Photochemicals / photo processing waste
RCRA Code:	D011

Map ID
Direction
Distance
Elevation

MAP FINDINGS

Site

Database(s)

EDR ID Number
EPA ID Number

COLOR WEST INC (Continued)

1000340740

Disposal Method:	R01 - Recycler
Quantity Tons:	0.0625
Waste Quantity:	15
Quantity Unit:	G
Additional Code 1:	Not reported
Additional Code 2:	Not reported
Additional Code 3:	Not reported
Additional Code 4:	Not reported
Additional Code 5:	Not reported
Shipment Date:	19960125
Creation Date:	10/10/1996 0:00:00
Receipt Date:	19960130
Manifest ID:	95886071
Trans EPA ID:	CAD000083121
Trans Name:	Not reported
Trans 2 EPA ID:	Not reported
Trans 2 Name:	Not reported
TSDf EPA ID:	AZD049318009
Trans Name:	Not reported
TSDf Alt EPA ID:	Not reported
TSDf Alt Name:	Not reported
CA Waste Code:	491 - Unspecified sludge waste
RCRA Code:	Not reported
Disposal Method:	H01 - Transfer Station
Quantity Tons:	0.2085
Waste Quantity:	50
Quantity Unit:	G
Additional Code 1:	Not reported
Additional Code 2:	Not reported
Additional Code 3:	Not reported
Additional Code 4:	Not reported
Additional Code 5:	Not reported
Additional Info:	
Year:	2012
Gen EPA ID:	CAD982522948
Shipment Date:	20120710
Creation Date:	10/20/2012 22:15:09
Receipt Date:	20120717
Manifest ID:	005309969FLE
Trans EPA ID:	CAR000075424
Trans Name:	ENVIRO-GUARD
Trans 2 EPA ID:	Not reported
Trans 2 Name:	Not reported
TSDf EPA ID:	CAT080013352
Trans Name:	DEMENNO/KERDOON
TSDf Alt EPA ID:	Not reported
TSDf Alt Name:	Not reported
CA Waste Code:	214 - Unspecified solvent mixture
RCRA Code:	D001
Disposal Method:	H039 - Other Recovery Of Reclamation For Reuse Including Acid Regeneration, Organics Recovery Ect
Quantity Tons:	0.198
Waste Quantity:	55
Quantity Unit:	G

Map ID
Direction
Distance
Elevation

MAP FINDINGS

Site

Database(s)

EDR ID Number
EPA ID Number

COLOR WEST INC (Continued)

1000340740

Additional Code 1:	Not reported
Additional Code 2:	Not reported
Additional Code 3:	Not reported
Additional Code 4:	Not reported
Additional Code 5:	Not reported
Shipment Date:	20120710
Creation Date:	6/1/2013 22:15:05
Receipt Date:	20120718
Manifest ID:	005309970FLE
Trans EPA ID:	CAR000075424
Trans Name:	ENVIRO-GUARD
Trans 2 EPA ID:	CAD980585293
Trans 2 Name:	INDUSTRIAL WASTE UTILIZATION
TSDF EPA ID:	AZR000501510
Trans Name:	AA SYDCOL
TSDF Alt EPA ID:	Not reported
TSDF Alt Name:	Not reported
CA Waste Code:	343 - Unspecified organic liquid mixture
RCRA Code:	Not reported
Disposal Method:	H141 - Storage, Bulking, And/Or Transfer Off Site--No Treatment/Reovery (H010-H129) Or (H131-H135)
Quantity Tons:	0.374
Waste Quantity:	110
Quantity Unit:	G
Additional Code 1:	Not reported
Additional Code 2:	Not reported
Additional Code 3:	Not reported
Additional Code 4:	Not reported
Additional Code 5:	Not reported
Shipment Date:	20120131
Creation Date:	4/10/2012 20:30:14
Receipt Date:	20120202
Manifest ID:	003909472FLE
Trans EPA ID:	CAR000075424
Trans Name:	ENVIRO-GUARD
Trans 2 EPA ID:	Not reported
Trans 2 Name:	Not reported
TSDF EPA ID:	CAT080013352
Trans Name:	DEMENNO/KERDOON
TSDF Alt EPA ID:	Not reported
TSDF Alt Name:	Not reported
CA Waste Code:	214 - Unspecified solvent mixture
RCRA Code:	D001
Disposal Method:	H039 - Other Recovery Of Reclamation For Reuse Including Acid Regeneration, Organics Recovery Ect
Quantity Tons:	0.792
Waste Quantity:	220
Quantity Unit:	G
Additional Code 1:	Not reported
Additional Code 2:	Not reported
Additional Code 3:	Not reported
Additional Code 4:	Not reported
Additional Code 5:	Not reported

Map ID
Direction
Distance
Elevation

MAP FINDINGS

Site

Database(s)

EDR ID Number
EPA ID Number

COLOR WEST INC (Continued)

1000340740

Additional Info:

Year:	2002
Gen EPA ID:	CAD982522948
Shipment Date:	20021218
Creation Date:	3/31/2003 18:31:15
Receipt Date:	20021230
Manifest ID:	22147213
Trans EPA ID:	SCR000075150
Trans Name:	Not reported
Trans 2 EPA ID:	Not reported
Trans 2 Name:	Not reported
TSDF EPA ID:	CAD981402522
Trans Name:	Not reported
TSDF Alt EPA ID:	Not reported
TSDF Alt Name:	Not reported
CA Waste Code:	541 - Photochemicals / photo processing waste
RCRA Code:	D011
Disposal Method:	R01 - Recycler
Quantity Tons:	0.18765
Waste Quantity:	45
Quantity Unit:	G
Additional Code 1:	Not reported
Additional Code 2:	Not reported
Additional Code 3:	Not reported
Additional Code 4:	Not reported
Additional Code 5:	Not reported
Shipment Date:	20021205
Creation Date:	3/31/2003 18:31:15
Receipt Date:	20021219
Manifest ID:	22149248
Trans EPA ID:	SCR000075150
Trans Name:	Not reported
Trans 2 EPA ID:	Not reported
Trans 2 Name:	Not reported
TSDF EPA ID:	CAD981402522
Trans Name:	Not reported
TSDF Alt EPA ID:	Not reported
TSDF Alt Name:	Not reported
CA Waste Code:	541 - Photochemicals / photo processing waste
RCRA Code:	Not reported
Disposal Method:	R01 - Recycler
Quantity Tons:	0.18765
Waste Quantity:	45
Quantity Unit:	G
Additional Code 1:	Not reported
Additional Code 2:	Not reported
Additional Code 3:	Not reported
Additional Code 4:	Not reported
Additional Code 5:	Not reported
Shipment Date:	20021023
Creation Date:	3/15/2003 18:30:36
Receipt Date:	20021105
Manifest ID:	22147584
Trans EPA ID:	SCR000075150

Map ID
Direction
Distance
Elevation

MAP FINDINGS

Site

Database(s)

EDR ID Number
EPA ID Number

COLOR WEST INC (Continued)

1000340740

Trans Name:	Not reported
Trans 2 EPA ID:	Not reported
Trans 2 Name:	Not reported
TSDF EPA ID:	CAD981402522
Trans Name:	Not reported
TSDF Alt EPA ID:	Not reported
TSDF Alt Name:	Not reported
CA Waste Code:	541 - Photochemicals / photo processing waste
RCRA Code:	D011
Disposal Method:	R01 - Recycler
Quantity Tons:	0.06255
Waste Quantity:	15
Quantity Unit:	G
Additional Code 1:	Not reported
Additional Code 2:	Not reported
Additional Code 3:	Not reported
Additional Code 4:	Not reported
Additional Code 5:	Not reported
Shipment Date:	20021023
Creation Date:	3/15/2003 18:30:36
Receipt Date:	20021105
Manifest ID:	22147584
Trans EPA ID:	SCR000075150
Trans Name:	Not reported
Trans 2 EPA ID:	Not reported
Trans 2 Name:	Not reported
TSDF EPA ID:	CAD981402522
Trans Name:	Not reported
TSDF Alt EPA ID:	Not reported
TSDF Alt Name:	Not reported
CA Waste Code:	541 - Photochemicals / photo processing waste
RCRA Code:	Not reported
Disposal Method:	R01 - Recycler
Quantity Tons:	0.1251
Waste Quantity:	30
Quantity Unit:	G
Additional Code 1:	Not reported
Additional Code 2:	Not reported
Additional Code 3:	Not reported
Additional Code 4:	Not reported
Additional Code 5:	Not reported
Shipment Date:	20021015
Creation Date:	2/21/2003 10:42:43
Receipt Date:	20021025
Manifest ID:	21910905
Trans EPA ID:	SCR000075150
Trans Name:	Not reported
Trans 2 EPA ID:	Not reported
Trans 2 Name:	Not reported
TSDF EPA ID:	CAD981402522
Trans Name:	Not reported
TSDF Alt EPA ID:	Not reported
TSDF Alt Name:	Not reported
CA Waste Code:	541 - Photochemicals / photo processing waste
RCRA Code:	Not reported

Map ID
Direction
Distance
Elevation

MAP FINDINGS

Site

Database(s)

EDR ID Number
EPA ID Number

COLOR WEST INC (Continued)

1000340740

Disposal Method:	R01 - Recycler
Quantity Tons:	0.1251
Waste Quantity:	30
Quantity Unit:	G
Additional Code 1:	Not reported
Additional Code 2:	Not reported
Additional Code 3:	Not reported
Additional Code 4:	Not reported
Additional Code 5:	Not reported
Shipment Date:	20021015
Creation Date:	2/21/2003 10:42:43
Receipt Date:	20021025
Manifest ID:	21910905
Trans EPA ID:	SCR000075150
Trans Name:	Not reported
Trans 2 EPA ID:	Not reported
Trans 2 Name:	Not reported
TSDf EPA ID:	CAD981402522
Trans Name:	Not reported
TSDf Alt EPA ID:	Not reported
TSDf Alt Name:	Not reported
CA Waste Code:	541 - Photochemicals / photo processing waste
RCRA Code:	D011
Disposal Method:	R01 - Recycler
Quantity Tons:	0.06255
Waste Quantity:	15
Quantity Unit:	G
Additional Code 1:	Not reported
Additional Code 2:	Not reported
Additional Code 3:	Not reported
Additional Code 4:	Not reported
Additional Code 5:	Not reported
Shipment Date:	20021003
Creation Date:	2/18/2003 18:31:24
Receipt Date:	20021018
Manifest ID:	22189364
Trans EPA ID:	SCR000075150
Trans Name:	Not reported
Trans 2 EPA ID:	Not reported
Trans 2 Name:	Not reported
TSDf EPA ID:	CAD981402522
Trans Name:	Not reported
TSDf Alt EPA ID:	Not reported
TSDf Alt Name:	Not reported
CA Waste Code:	541 - Photochemicals / photo processing waste
RCRA Code:	Not reported
Disposal Method:	R01 - Recycler
Quantity Tons:	0.1251
Waste Quantity:	30
Quantity Unit:	G
Additional Code 1:	Not reported
Additional Code 2:	Not reported
Additional Code 3:	Not reported
Additional Code 4:	Not reported
Additional Code 5:	Not reported

Map ID
Direction
Distance
Elevation

MAP FINDINGS

Site

Database(s)

EDR ID Number
EPA ID Number

COLOR WEST INC (Continued)

1000340740

Shipment Date: 20021003
Creation Date: 2/18/2003 18:31:24
Receipt Date: 20021018
Manifest ID: 22189364
Trans EPA ID: SCR000075150
Trans Name: Not reported
Trans 2 EPA ID: Not reported
Trans 2 Name: Not reported
TSDF EPA ID: CAD981402522
Trans Name: Not reported
TSDF Alt EPA ID: Not reported
TSDF Alt Name: Not reported
CA Waste Code: 541 - Photochemicals / photo processing waste
RCRA Code: D011
Disposal Method: R01 - Recycler
Quantity Tons: 0.06255
Waste Quantity: 15
Quantity Unit: G
Additional Code 1: Not reported
Additional Code 2: Not reported
Additional Code 3: Not reported
Additional Code 4: Not reported
Additional Code 5: Not reported

Shipment Date: 20020920
Creation Date: 1/28/2003 18:31:46
Receipt Date: 20020930
Manifest ID: 21970087
Trans EPA ID: SCR000075150
Trans Name: Not reported
Trans 2 EPA ID: Not reported
Trans 2 Name: Not reported
TSDF EPA ID: CAD981402522
Trans Name: Not reported
TSDF Alt EPA ID: Not reported
TSDF Alt Name: Not reported
CA Waste Code: 541 - Photochemicals / photo processing waste
RCRA Code: D011
Disposal Method: R01 - Recycler
Quantity Tons: 0.1251
Waste Quantity: 30
Quantity Unit: G
Additional Code 1: Not reported
Additional Code 2: Not reported
Additional Code 3: Not reported
Additional Code 4: Not reported
Additional Code 5: Not reported

Shipment Date: 20020910
Creation Date: 1/28/2003 18:31:46
Receipt Date: 20020923
Manifest ID: 21970085
Trans EPA ID: SCR000075150
Trans Name: Not reported
Trans 2 EPA ID: Not reported
Trans 2 Name: Not reported
TSDF EPA ID: CAD981402522

Map ID
Direction
Distance
Elevation

MAP FINDINGS

Site

Database(s)

EDR ID Number
EPA ID Number

COLOR WEST INC (Continued)

1000340740

Trans Name:	Not reported
TSDF Alt EPA ID:	Not reported
TSDF Alt Name:	Not reported
CA Waste Code:	541 - Photochemicals / photo processing waste
RCRA Code:	D011
Disposal Method:	R01 - Recycler
Quantity Tons:	0.06255
Waste Quantity:	15
Quantity Unit:	G
Additional Code 1:	Not reported
Additional Code 2:	Not reported
Additional Code 3:	Not reported
Additional Code 4:	Not reported
Additional Code 5:	Not reported
Additional Info:	
Year:	2014
Gen EPA ID:	CAD982522948
Shipment Date: 20141230	
Creation Date:	3/26/2015 22:15:06
Receipt Date:	20150106
Manifest ID:	007720806FLE
Trans EPA ID:	CAR000075424
Trans Name:	ENVIRO-GUARD
Trans 2 EPA ID:	Not reported
Trans 2 Name:	Not reported
TSDF EPA ID:	CAT080013352
Trans Name:	DEMENNO/KERDOON
TSDF Alt EPA ID:	Not reported
TSDF Alt Name:	Not reported
CA Waste Code:	214 - Unspecified solvent mixture
RCRA Code:	D001
Disposal Method:	H039 - Other Recovery Of Reclamation For Reuse Including Acid Regeneration, Organics Recovery Ect
Quantity Tons:	1.188
Waste Quantity:	330
Quantity Unit:	G
Additional Code 1:	Not reported
Additional Code 2:	Not reported
Additional Code 3:	Not reported
Additional Code 4:	Not reported
Additional Code 5:	Not reported
Shipment Date: 20140327	
Creation Date:	6/6/2014 22:15:06
Receipt Date:	20140401
Manifest ID:	006861486FLE
Trans EPA ID:	CAR000075424
Trans Name:	ENVIRO-GUARD
Trans 2 EPA ID:	Not reported
Trans 2 Name:	Not reported
TSDF EPA ID:	CAT080013352
Trans Name:	DEMENNO/KERDOON
TSDF Alt EPA ID:	Not reported
TSDF Alt Name:	Not reported
CA Waste Code:	214 - Unspecified solvent mixture

Map ID
Direction
Distance
Elevation

MAP FINDINGS

Site

Database(s)

EDR ID Number
EPA ID Number

COLOR WEST INC (Continued)

1000340740

RCRA Code:	D001
Disposal Method:	H039 - Other Recovery Of Reclamation For Reuse Including Acid Regeneration, Organics Recovery Ect
Quantity Tons:	0.396
Waste Quantity:	110
Quantity Unit:	G
Additional Code 1:	Not reported
Additional Code 2:	Not reported
Additional Code 3:	Not reported
Additional Code 4:	Not reported
Additional Code 5:	Not reported
Shipment Date:	20140327
Creation Date:	8/17/2014 22:15:12
Receipt Date:	20140404
Manifest ID:	006861485FLE
Trans EPA ID:	CAR000075424
Trans Name:	ENVIRO-GUARD
Trans 2 EPA ID:	CAD980585293
Trans 2 Name:	INDUSTRIAL WASTE UTILIZATION
TSDF EPA ID:	AZR000501510
Trans Name:	AA SYDCOL
TSDF Alt EPA ID:	Not reported
TSDF Alt Name:	Not reported
CA Waste Code:	343 - Unspecified organic liquid mixture
RCRA Code:	Not reported
Disposal Method:	H141 - Storage, Bulking, And/Or Transfer Off Site--No Treatment/Reovery (H010-H129) Or (H131-H135)
Quantity Tons:	0.187
Waste Quantity:	55
Quantity Unit:	G
Additional Code 1:	Not reported
Additional Code 2:	Not reported
Additional Code 3:	Not reported
Additional Code 4:	Not reported
Additional Code 5:	Not reported
Additional Info:	
Year:	1995
Gen EPA ID:	CAD982522948
Shipment Date:	19951127
Creation Date:	7/26/1996 0:00:00
Receipt Date:	19951127
Manifest ID:	95931017
Trans EPA ID:	CAD108040858
Trans Name:	Not reported
Trans 2 EPA ID:	Not reported
Trans 2 Name:	Not reported
TSDF EPA ID:	CAD108040858
Trans Name:	Not reported
TSDF Alt EPA ID:	Not reported
TSDF Alt Name:	Not reported
CA Waste Code:	541 - Photochemicals / photo processing waste
RCRA Code:	D011
Disposal Method:	R01 - Recycler
Quantity Tons:	0.0625

Map ID
Direction
Distance
Elevation

MAP FINDINGS

Site

Database(s)

EDR ID Number
EPA ID Number

COLOR WEST INC (Continued)

1000340740

Waste Quantity:	15
Quantity Unit:	G
Additional Code 1:	Not reported
Additional Code 2:	Not reported
Additional Code 3:	Not reported
Additional Code 4:	Not reported
Additional Code 5:	Not reported
Shipment Date:	19951002
Creation Date:	7/26/1996 0:00:00
Receipt Date:	19951002
Manifest ID:	95404924
Trans EPA ID:	CAD108040858
Trans Name:	Not reported
Trans 2 EPA ID:	Not reported
Trans 2 Name:	Not reported
TSDF EPA ID:	CAD108040858
Trans Name:	Not reported
TSDF Alt EPA ID:	Not reported
TSDF Alt Name:	Not reported
CA Waste Code:	541 - Photochemicals / photo processing waste
RCRA Code:	D011
Disposal Method:	R01 - Recycler
Quantity Tons:	0.0625
Waste Quantity:	15
Quantity Unit:	G
Additional Code 1:	Not reported
Additional Code 2:	Not reported
Additional Code 3:	Not reported
Additional Code 4:	Not reported
Additional Code 5:	Not reported
Shipment Date:	19950927
Creation Date:	7/26/1996 0:00:00
Receipt Date:	19950929
Manifest ID:	95199565
Trans EPA ID:	CAD000083121
Trans Name:	Not reported
Trans 2 EPA ID:	ARD981908551
Trans 2 Name:	Not reported
TSDF EPA ID:	AZD049318009
Trans Name:	Not reported
TSDF Alt EPA ID:	Not reported
TSDF Alt Name:	Not reported
CA Waste Code:	491 - Unspecified sludge waste
RCRA Code:	Not reported
Disposal Method:	H01 - Transfer Station
Quantity Tons:	0.417
Waste Quantity:	100
Quantity Unit:	G
Additional Code 1:	Not reported
Additional Code 2:	Not reported
Additional Code 3:	Not reported
Additional Code 4:	Not reported
Additional Code 5:	Not reported
Shipment Date:	19950705

Map ID
Direction
Distance
Elevation

MAP FINDINGS

Site

Database(s)

EDR ID Number
EPA ID Number

COLOR WEST INC (Continued)

1000340740

Creation Date: 4/2/1996 0:00:00
Receipt Date: 19950705
Manifest ID: 95403656
Trans EPA ID: CAD108040858
Trans Name: Not reported
Trans 2 EPA ID: Not reported
Trans 2 Name: Not reported
TSDf EPA ID: CAD108040858
Trans Name: Not reported
TSDf Alt EPA ID: CAD108040858
TSDf Alt Name: Not reported
CA Waste Code: 541 - Photochemicals / photo processing waste
RCRA Code: D011
Disposal Method: R01 - Recycler
Quantity Tons: 0.0625
Waste Quantity: 15
Quantity Unit: G
Additional Code 1: Not reported
Additional Code 2: Not reported
Additional Code 3: Not reported
Additional Code 4: Not reported
Additional Code 5: Not reported

Shipment Date: 19950628
Creation Date: 4/2/1996 0:00:00
Receipt Date: 19950630
Manifest ID: 95199403
Trans EPA ID: CAD000083121
Trans Name: Not reported
Trans 2 EPA ID: ARD981908551
Trans 2 Name: Not reported
TSDf EPA ID: AZD049318009
Trans Name: Not reported
TSDf Alt EPA ID: Not reported
TSDf Alt Name: Not reported
CA Waste Code: 491 - Unspecified sludge waste
RCRA Code: Not reported
Disposal Method: - Not reported
Quantity Tons: 0.2085
Waste Quantity: 50
Quantity Unit: G
Additional Code 1: Not reported
Additional Code 2: Not reported
Additional Code 3: Not reported
Additional Code 4: Not reported
Additional Code 5: Not reported

Shipment Date: 19950530
Creation Date: 4/2/1996 0:00:00
Receipt Date: 19950530
Manifest ID: 95017913
Trans EPA ID: CAD108040858
Trans Name: Not reported
Trans 2 EPA ID: Not reported
Trans 2 Name: Not reported
TSDf EPA ID: CAD108040858
Trans Name: Not reported

Map ID
Direction
Distance
Elevation

MAP FINDINGS

Site

Database(s)

EDR ID Number
EPA ID Number

COLOR WEST INC (Continued)

1000340740

TSDf Alt EPA ID:	CAD108040858
TSDf Alt Name:	Not reported
CA Waste Code:	541 - Photochemicals / photo processing waste
RCRA Code:	D011
Disposal Method:	R01 - Recycler
Quantity Tons:	0.0625
Waste Quantity:	15
Quantity Unit:	G
Additional Code 1:	Not reported
Additional Code 2:	Not reported
Additional Code 3:	Not reported
Additional Code 4:	Not reported
Additional Code 5:	Not reported
Shipment Date:	19950525
Creation Date:	4/2/1996 0:00:00
Receipt Date:	19950531
Manifest ID:	95199268
Trans EPA ID:	CAD000083121
Trans Name:	Not reported
Trans 2 EPA ID:	Not reported
Trans 2 Name:	Not reported
TSDf EPA ID:	AZD049318009
Trans Name:	Not reported
TSDf Alt EPA ID:	Not reported
TSDf Alt Name:	Not reported
CA Waste Code:	343 - Unspecified organic liquid mixture
RCRA Code:	Not reported
Disposal Method:	H01 - Transfer Station
Quantity Tons:	0.17
Waste Quantity:	50
Quantity Unit:	G
Additional Code 1:	Not reported
Additional Code 2:	Not reported
Additional Code 3:	Not reported
Additional Code 4:	Not reported
Additional Code 5:	Not reported
Shipment Date:	19950313
Creation Date:	3/29/1996 0:00:00
Receipt Date:	19950313
Manifest ID:	95020306
Trans EPA ID:	CAD108040858
Trans Name:	Not reported
Trans 2 EPA ID:	Not reported
Trans 2 Name:	Not reported
TSDf EPA ID:	CAD108040858
Trans Name:	Not reported
TSDf Alt EPA ID:	Not reported
TSDf Alt Name:	Not reported
CA Waste Code:	541 - Photochemicals / photo processing waste
RCRA Code:	D011
Disposal Method:	R01 - Recycler
Quantity Tons:	0.0625
Waste Quantity:	15
Quantity Unit:	G
Additional Code 1:	Not reported

Map ID
Direction
Distance
Elevation

MAP FINDINGS

Site

Database(s)

EDR ID Number
EPA ID Number

COLOR WEST INC (Continued)

1000340740

Additional Code 2: Not reported
Additional Code 3: Not reported
Additional Code 4: Not reported
Additional Code 5: Not reported

Additional Info:

Year: 1994
Gen EPA ID: CAD982522948

Shipment Date: 19941227
Creation Date: 10/19/1995 0:00:00
Receipt Date: 19941227
Manifest ID: 95019334
Trans EPA ID: CAD108040858
Trans Name: Not reported
Trans 2 EPA ID: Not reported
Trans 2 Name: Not reported
TSDf EPA ID: CAD108040858
Trans Name: Not reported
TSDf Alt EPA ID: Not reported
TSDf Alt Name: Not reported
CA Waste Code: 541 - Photochemicals / photo processing waste
RCRA Code: D011
Disposal Method: R01 - Recycler
Quantity Tons: 0.0625
Waste Quantity: 15
Quantity Unit: G
Additional Code 1: Not reported
Additional Code 2: Not reported
Additional Code 3: Not reported
Additional Code 4: Not reported
Additional Code 5: Not reported

Shipment Date: 19941017
Creation Date: 3/28/1996 0:00:00
Receipt Date: 19941017
Manifest ID: 93750584
Trans EPA ID: CAD108040858
Trans Name: Not reported
Trans 2 EPA ID: Not reported
Trans 2 Name: Not reported
TSDf EPA ID: CAD108040858
Trans Name: Not reported
TSDf Alt EPA ID: CAD108040858
TSDf Alt Name: Not reported
CA Waste Code: 541 - Photochemicals / photo processing waste
RCRA Code: D011
Disposal Method: R01 - Recycler
Quantity Tons: 0.0625
Waste Quantity: 15
Quantity Unit: G
Additional Code 1: Not reported
Additional Code 2: Not reported
Additional Code 3: Not reported
Additional Code 4: Not reported
Additional Code 5: Not reported

Map ID
Direction
Distance
Elevation

MAP FINDINGS

Site

Database(s)

EDR ID Number
EPA ID Number

COLOR WEST INC (Continued)

1000340740

Shipment Date: 19940808
Creation Date: 3/26/1996 0:00:00
Receipt Date: 19940808
Manifest ID: 93749220
Trans EPA ID: CAD108040858
Trans Name: Not reported
Trans 2 EPA ID: Not reported
Trans 2 Name: Not reported
TSDf EPA ID: CAD108040858
Trans Name: Not reported
TSDf Alt EPA ID: CAD108040858
TSDf Alt Name: Not reported
CA Waste Code: 541 - Photochemicals / photo processing waste
RCRA Code: D011
Disposal Method: R01 - Recycler
Quantity Tons: 0.0625
Waste Quantity: 15
Quantity Unit: G
Additional Code 1: Not reported
Additional Code 2: Not reported
Additional Code 3: Not reported
Additional Code 4: Not reported
Additional Code 5: Not reported

Shipment Date: 19940711
Creation Date: 3/26/1996 0:00:00
Receipt Date: 19940711
Manifest ID: 93749953
Trans EPA ID: CAD108040858
Trans Name: Not reported
Trans 2 EPA ID: Not reported
Trans 2 Name: Not reported
TSDf EPA ID: CAD108040858
Trans Name: Not reported
TSDf Alt EPA ID: CAD108040858
TSDf Alt Name: Not reported
CA Waste Code: 541 - Photochemicals / photo processing waste
RCRA Code: D011
Disposal Method: R01 - Recycler
Quantity Tons: 0.0625
Waste Quantity: 15
Quantity Unit: G
Additional Code 1: Not reported
Additional Code 2: Not reported
Additional Code 3: Not reported
Additional Code 4: Not reported
Additional Code 5: Not reported

Shipment Date: 19940607
Creation Date: 3/26/1996 0:00:00
Receipt Date: 19940607
Manifest ID: 93113917
Trans EPA ID: CAD108040858
Trans Name: Not reported
Trans 2 EPA ID: Not reported
Trans 2 Name: Not reported
TSDf EPA ID: CAD108040858

Map ID
Direction
Distance
Elevation

MAP FINDINGS

Site

Database(s)

EDR ID Number
EPA ID Number

COLOR WEST INC (Continued)

1000340740

Trans Name:	Not reported
TSDF Alt EPA ID:	CAD108040858
TSDF Alt Name:	Not reported
CA Waste Code:	541 - Photochemicals / photo processing waste
RCRA Code:	D011
Disposal Method:	R01 - Recycler
Quantity Tons:	0.0625
Waste Quantity:	15
Quantity Unit:	G
Additional Code 1:	Not reported
Additional Code 2:	Not reported
Additional Code 3:	Not reported
Additional Code 4:	Not reported
Additional Code 5:	Not reported
Shipment Date:	19940505
Creation Date:	3/26/1996 0:00:00
Receipt Date:	19940502
Manifest ID:	93105959
Trans EPA ID:	CAD108040858
Trans Name:	Not reported
Trans 2 EPA ID:	Not reported
Trans 2 Name:	Not reported
TSDF EPA ID:	CAD108040858
Trans Name:	Not reported
TSDF Alt EPA ID:	CAD108040858
TSDF Alt Name:	Not reported
CA Waste Code:	541 - Photochemicals / photo processing waste
RCRA Code:	D011
Disposal Method:	R01 - Recycler
Quantity Tons:	0.0583
Waste Quantity:	14
Quantity Unit:	G
Additional Code 1:	Not reported
Additional Code 2:	Not reported
Additional Code 3:	Not reported
Additional Code 4:	Not reported
Additional Code 5:	Not reported
Shipment Date:	19940404
Creation Date:	10/5/1995 0:00:00
Receipt Date:	19940404
Manifest ID:	93105403
Trans EPA ID:	CAD108040858
Trans Name:	Not reported
Trans 2 EPA ID:	Not reported
Trans 2 Name:	Not reported
TSDF EPA ID:	CAD108040858
Trans Name:	Not reported
TSDF Alt EPA ID:	Not reported
TSDF Alt Name:	Not reported
CA Waste Code:	541 - Photochemicals / photo processing waste
RCRA Code:	D011
Disposal Method:	R01 - Recycler
Quantity Tons:	0.0625
Waste Quantity:	15
Quantity Unit:	G

Map ID
Direction
Distance
Elevation

MAP FINDINGS

Site

Database(s)

EDR ID Number
EPA ID Number

COLOR WEST INC (Continued)

1000340740

Additional Code 1:	Not reported
Additional Code 2:	Not reported
Additional Code 3:	Not reported
Additional Code 4:	Not reported
Additional Code 5:	Not reported
Shipment Date:	19940307
Creation Date:	3/25/1996 0:00:00
Receipt Date:	19940307
Manifest ID:	93101736
Trans EPA ID:	CAD108040858
Trans Name:	Not reported
Trans 2 EPA ID:	Not reported
Trans 2 Name:	Not reported
TSDF EPA ID:	CAD108040858
Trans Name:	Not reported
TSDF Alt EPA ID:	CAD108040858
TSDF Alt Name:	Not reported
CA Waste Code:	541 - Photochemicals / photo processing waste
RCRA Code:	D011
Disposal Method:	R01 - Recycler
Quantity Tons:	0.0625
Waste Quantity:	15
Quantity Unit:	G
Additional Code 1:	Not reported
Additional Code 2:	Not reported
Additional Code 3:	Not reported
Additional Code 4:	Not reported
Additional Code 5:	Not reported
Shipment Date:	19940201
Creation Date:	9/15/1995 0:00:00
Receipt Date:	19940201
Manifest ID:	92518340
Trans EPA ID:	CAD108040858
Trans Name:	Not reported
Trans 2 EPA ID:	Not reported
Trans 2 Name:	Not reported
TSDF EPA ID:	CAD108040858
Trans Name:	Not reported
TSDF Alt EPA ID:	Not reported
TSDF Alt Name:	Not reported
CA Waste Code:	541 - Photochemicals / photo processing waste
RCRA Code:	D011
Disposal Method:	R01 - Recycler
Quantity Tons:	0.0625
Waste Quantity:	15
Quantity Unit:	G
Additional Code 1:	Not reported
Additional Code 2:	Not reported
Additional Code 3:	Not reported
Additional Code 4:	Not reported
Additional Code 5:	Not reported
Additional Info:	
Year:	2015
Gen EPA ID:	CAD982522948

Map ID
Direction
Distance
Elevation

MAP FINDINGS

Site

Database(s)

EDR ID Number
EPA ID Number

COLOR WEST INC (Continued)

1000340740

Shipment Date:	20151216
Creation Date:	3/3/2016 22:15:11
Receipt Date:	20151218
Manifest ID:	008998005FLE
Trans EPA ID:	CAD980585293
Trans Name:	INDUSTRIAL WASTE UTILIZATION
Trans 2 EPA ID:	Not reported
Trans 2 Name:	Not reported
TSDF EPA ID:	CAT080013352
Trans Name:	DEMENNO/KERDOON
TSDF Alt EPA ID:	Not reported
TSDF Alt Name:	Not reported
CA Waste Code:	214 - Unspecified solvent mixture
RCRA Code:	D001
Disposal Method:	H039 - Other Recovery Of Reclamation For Reuse Including Acid Regeneration, Organics Recovery Ect
Quantity Tons:	6.93
Waste Quantity:	1925
Quantity Unit:	G
Additional Code 1:	Not reported
Additional Code 2:	Not reported
Additional Code 3:	Not reported
Additional Code 4:	Not reported
Additional Code 5:	Not reported
Shipment Date:	20151204
Creation Date:	9/26/2016 18:30:40
Receipt Date:	20151204
Manifest ID:	014231566JJK
Trans EPA ID:	CAL000388749
Trans Name:	ENVIRO-GUIDE INC
Trans 2 EPA ID:	Not reported
Trans 2 Name:	Not reported
TSDF EPA ID:	CAD008252405
Trans Name:	PACIFIC RESOURCE RECOVERY
TSDF Alt EPA ID:	Not reported
TSDF Alt Name:	Not reported
CA Waste Code:	214 - Unspecified solvent mixture
RCRA Code:	D001
Disposal Method:	H061 - Fuel Blending Prior To Energy Recovery At Another Site
Quantity Tons:	0.792
Waste Quantity:	220
Quantity Unit:	G
Additional Code 1:	Not reported
Additional Code 2:	Not reported
Additional Code 3:	Not reported
Additional Code 4:	Not reported
Additional Code 5:	Not reported
Shipment Date:	20151012
Creation Date:	5/4/2016 22:15:36
Receipt Date:	20151023
Manifest ID:	014231483JJK
Trans EPA ID:	CAL000388749
Trans Name:	ENVIRO-GUIDE INC
Trans 2 EPA ID:	CAD980585293
Trans 2 Name:	INDUSTRIAL WASTE UTILIZATION

Map ID
Direction
Distance
Elevation

MAP FINDINGS

Site

Database(s)

EDR ID Number
EPA ID Number

COLOR WEST INC (Continued)

1000340740

TSDF EPA ID:	AZR000501510
Trans Name:	AA SYDCOL LLC
TSDF Alt EPA ID:	Not reported
TSDF Alt Name:	Not reported
CA Waste Code:	343 - Unspecified organic liquid mixture
RCRA Code:	Not reported
Disposal Method:	H141 - Storage, Bulking, And/Or Transfer Off Site--No Treatment/Reovery (H010-H129) Or (H131-H135)
Quantity Tons:	0.187
Waste Quantity:	55
Quantity Unit:	G
Additional Code 1:	Not reported
Additional Code 2:	Not reported
Additional Code 3:	Not reported
Additional Code 4:	Not reported
Additional Code 5:	Not reported
Shipment Date:	20151012
Creation Date:	5/4/2016 22:15:42
Receipt Date:	20151012
Manifest ID:	014231484JJK
Trans EPA ID:	CAL000388749
Trans Name:	ENVIRO-GUIDE INC
Trans 2 EPA ID:	Not reported
Trans 2 Name:	Not reported
TSDF EPA ID:	CAD008252405
Trans Name:	PACIFIC RESOURCE RECOVERY
TSDF Alt EPA ID:	Not reported
TSDF Alt Name:	Not reported
CA Waste Code:	214 - Unspecified solvent mixture
RCRA Code:	D001
Disposal Method:	H061 - Fuel Blending Prior To Energy Recovery At Another Site
Quantity Tons:	0.594
Waste Quantity:	165
Quantity Unit:	G
Additional Code 1:	Not reported
Additional Code 2:	Not reported
Additional Code 3:	Not reported
Additional Code 4:	Not reported
Additional Code 5:	Not reported
Shipment Date:	20150724
Creation Date:	10/5/2015 22:15:27
Receipt Date:	20150724
Manifest ID:	007721063FLE
Trans EPA ID:	CAR000075424
Trans Name:	ENVIRO-GUARD
Trans 2 EPA ID:	Not reported
Trans 2 Name:	Not reported
TSDF EPA ID:	CAT080013352
Trans Name:	DEMENNO/KERDOON
TSDF Alt EPA ID:	Not reported
TSDF Alt Name:	Not reported
CA Waste Code:	214 - Unspecified solvent mixture
RCRA Code:	D001
Disposal Method:	H039 - Other Recovery Of Reclamation For Reuse Including Acid Regeneration, Organics Recovery Ect

Map ID
Direction
Distance
Elevation

MAP FINDINGS

Site

Database(s)

EDR ID Number
EPA ID Number

COLOR WEST INC (Continued)

1000340740

Quantity Tons: 1.53
Waste Quantity: 425
Quantity Unit: G
Additional Code 1: Not reported
Additional Code 2: Not reported
Additional Code 3: Not reported
Additional Code 4: Not reported
Additional Code 5: Not reported

Shipment Date: 20150205
Creation Date: 7/16/2015 22:15:08
Receipt Date: 20150220
Manifest ID: 007720849FLE
Trans EPA ID: CAR000075424
Trans Name: ENVIRO-GUARD
Trans 2 EPA ID: CAD980585293
Trans 2 Name: INDUSTRIAL WASTE UTILIZATION
TSDF EPA ID: AZR000501510
Trans Name: AA SYDCOL
TSDF Alt EPA ID: Not reported
TSDF Alt Name: Not reported
CA Waste Code: 343 - Unspecified organic liquid mixture
RCRA Code: Not reported
Disposal Method: H141 - Storage, Bulking, And/Or Transfer Off Site--No Treatment/Reovery (H010-H129) Or (H131-H135)

Quantity Tons: 0.187
Waste Quantity: 55
Quantity Unit: G
Additional Code 1: Not reported
Additional Code 2: Not reported
Additional Code 3: Not reported
Additional Code 4: Not reported
Additional Code 5: Not reported

Shipment Date: 20150205
Creation Date: 4/21/2015 22:15:02
Receipt Date: 20150205
Manifest ID: 007720850FLE
Trans EPA ID: CAR000075424
Trans Name: ENVIRO-GUARD
Trans 2 EPA ID: Not reported
Trans 2 Name: Not reported
TSDF EPA ID: CAT080013352
Trans Name: DEMENNO/KERDOON
TSDF Alt EPA ID: Not reported
TSDF Alt Name: Not reported
CA Waste Code: 214 - Unspecified solvent mixture
RCRA Code: D001
Disposal Method: H039 - Other Recovery Of Reclamation For Reuse Including Acid Regeneration, Organics Recovery Ect

Quantity Tons: 0.594
Waste Quantity: 165
Quantity Unit: G
Additional Code 1: Not reported
Additional Code 2: Not reported
Additional Code 3: Not reported
Additional Code 4: Not reported

Map ID
Direction
Distance
Elevation

MAP FINDINGS

Site

Database(s)

EDR ID Number
EPA ID Number

COLOR WEST INC (Continued)

1000340740

Additional Code 5: Not reported

Additional Info:

Year: 1997
Gen EPA ID: CAD982522948

Shipment Date: 19971124
Creation Date: 7/23/1998 0:00:00
Receipt Date: 19971124
Manifest ID: 96821963
Trans EPA ID: CAD983667783
Trans Name: Not reported
Trans 2 EPA ID: Not reported
Trans 2 Name: Not reported
TSDF EPA ID: CAD983667783
Trans Name: Not reported
TSDF Alt EPA ID: HAHQ36 05012
TSDF Alt Name: Not reported
CA Waste Code: 541 - Photochemicals / photo processing waste
RCRA Code: D002
Disposal Method: R01 - Recycler
Quantity Tons: 0.4378
Waste Quantity: 105
Quantity Unit: G
Additional Code 1: Not reported
Additional Code 2: Not reported
Additional Code 3: Not reported
Additional Code 4: Not reported
Additional Code 5: Not reported

Shipment Date: 19970917
Creation Date: 7/23/1998 0:00:00
Receipt Date: 19970917
Manifest ID: 96821881
Trans EPA ID: CAD983667783
Trans Name: Not reported
Trans 2 EPA ID: Not reported
Trans 2 Name: Not reported
TSDF EPA ID: CAD983667783
Trans Name: Not reported
TSDF Alt EPA ID: HAHQ36 05012
TSDF Alt Name: Not reported
CA Waste Code: 541 - Photochemicals / photo processing waste
RCRA Code: D002
Disposal Method: R01 - Recycler
Quantity Tons: 0.3127
Waste Quantity: 75
Quantity Unit: G
Additional Code 1: Not reported
Additional Code 2: Not reported
Additional Code 3: Not reported
Additional Code 4: Not reported
Additional Code 5: Not reported

Shipment Date: 19970724
Creation Date: 12/4/1997 0:00:00
Receipt Date: 19970724

Map ID
Direction
Distance
Elevation

MAP FINDINGS

Site

Database(s)

EDR ID Number
EPA ID Number

COLOR WEST INC (Continued)

1000340740

Manifest ID:	96821811
Trans EPA ID:	CAD983667783
Trans Name:	Not reported
Trans 2 EPA ID:	Not reported
Trans 2 Name:	Not reported
TSDF EPA ID:	CAD983667783
Trans Name:	Not reported
TSDF Alt EPA ID:	Not reported
TSDF Alt Name:	Not reported
CA Waste Code:	541 - Photochemicals / photo processing waste
RCRA Code:	D002
Disposal Method:	R01 - Recycler
Quantity Tons:	0.5004
Waste Quantity:	120
Quantity Unit:	G
Additional Code 1:	Not reported
Additional Code 2:	Not reported
Additional Code 3:	Not reported
Additional Code 4:	Not reported
Additional Code 5:	Not reported
Shipment Date:	19970522
Creation Date:	7/17/1997 0:00:00
Receipt Date:	19970522
Manifest ID:	96821721
Trans EPA ID:	CAD983667783
Trans Name:	Not reported
Trans 2 EPA ID:	Not reported
Trans 2 Name:	Not reported
TSDF EPA ID:	CAD983667783
Trans Name:	Not reported
TSDF Alt EPA ID:	Not reported
TSDF Alt Name:	Not reported
CA Waste Code:	541 - Photochemicals / photo processing waste
RCRA Code:	D002
Disposal Method:	R01 - Recycler
Quantity Tons:	0.3669
Waste Quantity:	88
Quantity Unit:	G
Additional Code 1:	Not reported
Additional Code 2:	Not reported
Additional Code 3:	Not reported
Additional Code 4:	Not reported
Additional Code 5:	Not reported
Shipment Date:	19970403
Creation Date:	6/26/1997 0:00:00
Receipt Date:	19970403
Manifest ID:	96821641
Trans EPA ID:	CAD983667783
Trans Name:	Not reported
Trans 2 EPA ID:	Not reported
Trans 2 Name:	Not reported
TSDF EPA ID:	CAD983667783
Trans Name:	Not reported
TSDF Alt EPA ID:	HAHQ36 05012
TSDF Alt Name:	Not reported

Map ID
Direction
Distance
Elevation

MAP FINDINGS

Site

Database(s)

EDR ID Number
EPA ID Number

COLOR WEST INC (Continued)

1000340740

CA Waste Code:	541 - Photochemicals / photo processing waste
RCRA Code:	D002
Disposal Method:	R01 - Recycler
Quantity Tons:	0.3753
Waste Quantity:	90
Quantity Unit:	G
Additional Code 1:	Not reported
Additional Code 2:	Not reported
Additional Code 3:	Not reported
Additional Code 4:	Not reported
Additional Code 5:	Not reported
Shipment Date:	19970324
Creation Date:	6/26/1997 0:00:00
Receipt Date:	19970324
Manifest ID:	96711007
Trans EPA ID:	CAD108040858
Trans Name:	Not reported
Trans 2 EPA ID:	Not reported
Trans 2 Name:	Not reported
TSDF EPA ID:	CAD108040858
Trans Name:	Not reported
TSDF Alt EPA ID:	Not reported
TSDF Alt Name:	Not reported
CA Waste Code:	541 - Photochemicals / photo processing waste
RCRA Code:	D011
Disposal Method:	R01 - Recycler
Quantity Tons:	0.1251
Waste Quantity:	30
Quantity Unit:	G
Additional Code 1:	Not reported
Additional Code 2:	Not reported
Additional Code 3:	Not reported
Additional Code 4:	Not reported
Additional Code 5:	Not reported
Shipment Date:	19970110
Creation Date:	5/30/1997 0:00:00
Receipt Date:	19970110
Manifest ID:	95779113
Trans EPA ID:	CAD983667783
Trans Name:	Not reported
Trans 2 EPA ID:	Not reported
Trans 2 Name:	Not reported
TSDF EPA ID:	CAD983667783
Trans Name:	Not reported
TSDF Alt EPA ID:	Not reported
TSDF Alt Name:	Not reported
CA Waste Code:	541 - Photochemicals / photo processing waste
RCRA Code:	D002
Disposal Method:	R01 - Recycler
Quantity Tons:	0.1876
Waste Quantity:	45
Quantity Unit:	G
Additional Code 1:	Not reported
Additional Code 2:	Not reported
Additional Code 3:	Not reported

Map ID
Direction
Distance
Elevation

MAP FINDINGS

Site

Database(s)

EDR ID Number
EPA ID Number

COLOR WEST INC (Continued)

1000340740

Additional Code 4:	Not reported
Additional Code 5:	Not reported
Additional Info:	
Year:	2008
Gen EPA ID:	CAD982522948
Shipment Date: 20081107	
Creation Date:	3/31/2009 18:30:08
Receipt Date:	20081114
Manifest ID:	001340868SKS
Trans EPA ID:	TXR000050930
Trans Name:	SAFETY-KLEEN SYSTEMS INC
Trans 2 EPA ID:	Not reported
Trans 2 Name:	Not reported
TSDF EPA ID:	TXD077603371
Trans Name:	SAFETY-KLEEN SYSTEMS INC
TSDF Alt EPA ID:	Not reported
TSDF Alt Name:	Not reported
CA Waste Code:	343 - Unspecified organic liquid mixture
RCRA Code:	D039
Disposal Method:	H061 - Fuel Blending Prior To Energy Recovery At Another Site
Quantity Tons:	0.4
Waste Quantity:	800
Quantity Unit:	P
Additional Code 1:	D018
Additional Code 2:	D001
Additional Code 3:	Not reported
Additional Code 4:	Not reported
Additional Code 5:	Not reported
Shipment Date: 20080605	
Creation Date:	10/13/2008 18:30:32
Receipt Date:	20080613
Manifest ID:	000646775SKS
Trans EPA ID:	TXR000050930
Trans Name:	SAFETY-KLEEN SYSTEMS INC
Trans 2 EPA ID:	Not reported
Trans 2 Name:	Not reported
TSDF EPA ID:	TXD077603371
Trans Name:	SAFETY-KLEEN SYSTEMS INC
TSDF Alt EPA ID:	Not reported
TSDF Alt Name:	Not reported
CA Waste Code:	343 - Unspecified organic liquid mixture
RCRA Code:	D039
Disposal Method:	H061 - Fuel Blending Prior To Energy Recovery At Another Site
Quantity Tons:	0.4
Waste Quantity:	800
Quantity Unit:	P
Additional Code 1:	D018
Additional Code 2:	D001
Additional Code 3:	Not reported
Additional Code 4:	Not reported
Additional Code 5:	Not reported
Shipment Date: 20080208	
Creation Date:	7/22/2008 18:30:23

Map ID
Direction
Distance
Elevation

MAP FINDINGS

Site

Database(s)

EDR ID Number
EPA ID Number

COLOR WEST INC (Continued)

1000340740

Receipt Date:	20080219
Manifest ID:	000728036SKS
Trans EPA ID:	TXR000050930
Trans Name:	SAFETY-KLEEN SYSTEMS INC
Trans 2 EPA ID:	OKD981588791
Trans 2 Name:	TRIAD
TSDF EPA ID:	TXD077603371
Trans Name:	SAFETY-KLEEN SYSTEMS INC
TSDF Alt EPA ID:	Not reported
TSDF Alt Name:	Not reported
CA Waste Code:	343 - Unspecified organic liquid mixture
RCRA Code:	D039
Disposal Method:	H061 - Fuel Blending Prior To Energy Recovery At Another Site
Quantity Tons:	0.4
Waste Quantity:	800
Quantity Unit:	P
Additional Code 1:	D018
Additional Code 2:	D001
Additional Code 3:	Not reported
Additional Code 4:	Not reported
Additional Code 5:	Not reported
Additional Info:	
Year:	1998
Gen EPA ID:	CAD982522948
Shipment Date:	19981221
Creation Date:	3/1/1999 0:00:00
Receipt Date:	19981221
Manifest ID:	98254187
Trans EPA ID:	CAD008252405
Trans Name:	Not reported
Trans 2 EPA ID:	Not reported
Trans 2 Name:	Not reported
TSDF EPA ID:	CAD008252405
Trans Name:	Not reported
TSDF Alt EPA ID:	CAD008252405
TSDF Alt Name:	Not reported
CA Waste Code:	214 - Unspecified solvent mixture
RCRA Code:	D001
Disposal Method:	R01 - Recycler
Quantity Tons:	0.198
Waste Quantity:	55
Quantity Unit:	G
Additional Code 1:	Not reported
Additional Code 2:	Not reported
Additional Code 3:	Not reported
Additional Code 4:	Not reported
Additional Code 5:	Not reported
Shipment Date:	19981030
Creation Date:	1/13/1999 0:00:00
Receipt Date:	19981030
Manifest ID:	98402586
Trans EPA ID:	CAD008252405
Trans Name:	Not reported
Trans 2 EPA ID:	Not reported

Map ID
Direction
Distance
Elevation

MAP FINDINGS

Site

Database(s)

EDR ID Number
EPA ID Number

COLOR WEST INC (Continued)

1000340740

Trans 2 Name:	Not reported
TSDF EPA ID:	CAD008252405
Trans Name:	Not reported
TSDF Alt EPA ID:	CAD008252405
TSDF Alt Name:	Not reported
CA Waste Code:	214 - Unspecified solvent mixture
RCRA Code:	D001
Disposal Method:	R01 - Recycler
Quantity Tons:	0.198
Waste Quantity:	55
Quantity Unit:	G
Additional Code 1:	Not reported
Additional Code 2:	Not reported
Additional Code 3:	Not reported
Additional Code 4:	Not reported
Additional Code 5:	Not reported
Shipment Date:	19980908
Creation Date:	11/2/1998 0:00:00
Receipt Date:	19980908
Manifest ID:	97316306
Trans EPA ID:	CAD983667783
Trans Name:	Not reported
Trans 2 EPA ID:	Not reported
Trans 2 Name:	Not reported
TSDF EPA ID:	CAD983667783
Trans Name:	Not reported
TSDF Alt EPA ID:	Not reported
TSDF Alt Name:	Not reported
CA Waste Code:	541 - Photochemicals / photo processing waste
RCRA Code:	D002
Disposal Method:	R01 - Recycler
Quantity Tons:	0.5629
Waste Quantity:	135
Quantity Unit:	G
Additional Code 1:	Not reported
Additional Code 2:	Not reported
Additional Code 3:	Not reported
Additional Code 4:	Not reported
Additional Code 5:	Not reported
Shipment Date:	19980828
Creation Date:	11/2/1998 0:00:00
Receipt Date:	19980828
Manifest ID:	98254650
Trans EPA ID:	CAD008252405
Trans Name:	Not reported
Trans 2 EPA ID:	Not reported
Trans 2 Name:	Not reported
TSDF EPA ID:	CAD008252405
Trans Name:	Not reported
TSDF Alt EPA ID:	Not reported
TSDF Alt Name:	Not reported
CA Waste Code:	343 - Unspecified organic liquid mixture
RCRA Code:	D001
Disposal Method:	R01 - Recycler
Quantity Tons:	0.374

Map ID
Direction
Distance
Elevation

MAP FINDINGS

Site

Database(s)

EDR ID Number
EPA ID Number

COLOR WEST INC (Continued)

1000340740

Waste Quantity:	110
Quantity Unit:	G
Additional Code 1:	Not reported
Additional Code 2:	Not reported
Additional Code 3:	Not reported
Additional Code 4:	Not reported
Additional Code 5:	Not reported
Shipment Date:	19980707
Creation Date:	9/15/1998 0:00:00
Receipt Date:	19980707
Manifest ID:	98251867
Trans EPA ID:	CAD008252405
Trans Name:	Not reported
Trans 2 EPA ID:	Not reported
Trans 2 Name:	Not reported
TSDF EPA ID:	CAD008252405
Trans Name:	Not reported
TSDF Alt EPA ID:	CAD008252405
TSDF Alt Name:	Not reported
CA Waste Code:	343 - Unspecified organic liquid mixture
RCRA Code:	D001
Disposal Method:	R01 - Recycler
Quantity Tons:	0.187
Waste Quantity:	55
Quantity Unit:	G
Additional Code 1:	Not reported
Additional Code 2:	Not reported
Additional Code 3:	Not reported
Additional Code 4:	Not reported
Additional Code 5:	Not reported
Shipment Date:	19980625
Creation Date:	9/15/1998 0:00:00
Receipt Date:	19980625
Manifest ID:	97316219
Trans EPA ID:	CAD983667783
Trans Name:	Not reported
Trans 2 EPA ID:	Not reported
Trans 2 Name:	Not reported
TSDF EPA ID:	CAD983667783
Trans Name:	Not reported
TSDF Alt EPA ID:	HAHQ36 05012
TSDF Alt Name:	Not reported
CA Waste Code:	541 - Photochemicals / photo processing waste
RCRA Code:	D002
Disposal Method:	R01 - Recycler
Quantity Tons:	0.5712
Waste Quantity:	137
Quantity Unit:	G
Additional Code 1:	Not reported
Additional Code 2:	Not reported
Additional Code 3:	Not reported
Additional Code 4:	Not reported
Additional Code 5:	Not reported
Shipment Date:	19980506

Map ID
Direction
Distance
Elevation

MAP FINDINGS

Site

Database(s)

EDR ID Number
EPA ID Number

COLOR WEST INC (Continued)

1000340740

Creation Date: 7/15/1998 0:00:00
Receipt Date: 19980506
Manifest ID: 98251911
Trans EPA ID: CAD008252405
Trans Name: Not reported
Trans 2 EPA ID: Not reported
Trans 2 Name: Not reported
TSDf EPA ID: CAD008252405
Trans Name: Not reported
TSDf Alt EPA ID: CAD008252405
TSDf Alt Name: Not reported
CA Waste Code: 343 - Unspecified organic liquid mixture
RCRA Code: D001
Disposal Method: R01 - Recycler
Quantity Tons: 0.374
Waste Quantity: 110
Quantity Unit: G
Additional Code 1: Not reported
Additional Code 2: Not reported
Additional Code 3: Not reported
Additional Code 4: Not reported
Additional Code 5: Not reported

Shipment Date: 19980313
Creation Date: 5/26/1998 0:00:00
Receipt Date: 19980316
Manifest ID: 96783918
Trans EPA ID: CAD008252405
Trans Name: Not reported
Trans 2 EPA ID: Not reported
Trans 2 Name: Not reported
TSDf EPA ID: CAD008252405
Trans Name: Not reported
TSDf Alt EPA ID: Not reported
TSDf Alt Name: Not reported
CA Waste Code: 343 - Unspecified organic liquid mixture
RCRA Code: D001
Disposal Method: R01 - Recycler
Quantity Tons: 0.187
Waste Quantity: 55
Quantity Unit: G
Additional Code 1: Not reported
Additional Code 2: Not reported
Additional Code 3: Not reported
Additional Code 4: Not reported
Additional Code 5: Not reported

Shipment Date: 19980115
Creation Date: 3/31/1998 0:00:00
Receipt Date: 19980119
Manifest ID: 97316011
Trans EPA ID: CAD983667783
Trans Name: Not reported
Trans 2 EPA ID: Not reported
Trans 2 Name: Not reported
TSDf EPA ID: CAD983667783
Trans Name: Not reported

Map ID
Direction
Distance
Elevation

MAP FINDINGS

Site

Database(s)

EDR ID Number
EPA ID Number

COLOR WEST INC (Continued)

1000340740

TSDF Alt EPA ID: HAHQ36 05012
TSDF Alt Name: Not reported
CA Waste Code: 541 - Photochemicals / photo processing waste
RCRA Code: D002
Disposal Method: R01 - Recycler
Quantity Tons: 0.5004
Waste Quantity: 120
Quantity Unit: G
Additional Code 1: Not reported
Additional Code 2: Not reported
Additional Code 3: Not reported
Additional Code 4: Not reported
Additional Code 5: Not reported

Additional Info:

Year: 2005
Gen EPA ID: CAD982522948

Shipment Date: 20051222
Creation Date: 6/22/2006 18:32:46
Receipt Date: 20051229
Manifest ID: 24607331
Trans EPA ID: TXR000050930
Trans Name: SAFETY-KLEEN SYSTEMS INC
Trans 2 EPA ID: CAD982433575
Trans 2 Name: COMMDITY RESOURCE
TSDF EPA ID: CAD981402522
Trans Name: COMMODITY RESOURCE AND EN
TSDF Alt EPA ID: CAD981402522
TSDF Alt Name: Not reported
CA Waste Code: 541 - Photochemicals / photo processing waste
RCRA Code: D011
Disposal Method: R01 - Recycler
Quantity Tons: 0.43785
Waste Quantity: 105
Quantity Unit: G
Additional Code 1: Not reported
Additional Code 2: Not reported
Additional Code 3: Not reported
Additional Code 4: Not reported
Additional Code 5: Not reported

Shipment Date: 20051202
Creation Date: 3/22/2006 18:30:36
Receipt Date: 20051213
Manifest ID: 23684027
Trans EPA ID: TXR000050930
Trans Name: SAFETY-KLEEN SYSTEMS INC
Trans 2 EPA ID: CAD982433575
Trans 2 Name: COMMODITY RESOURCE AND ENV
TSDF EPA ID: CAD981402522
Trans Name: COMMODITY RESOURCE AND EN
TSDF Alt EPA ID: CAD981402522
TSDF Alt Name: Not reported
CA Waste Code: 541 - Photochemicals / photo processing waste
RCRA Code: D011
Disposal Method: R01 - Recycler

Map ID
Direction
Distance
Elevation

MAP FINDINGS

Site

Database(s)

EDR ID Number
EPA ID Number

COLOR WEST INC (Continued)

1000340740

Quantity Tons:	0.5004
Waste Quantity:	120
Quantity Unit:	G
Additional Code 1:	Not reported
Additional Code 2:	Not reported
Additional Code 3:	Not reported
Additional Code 4:	Not reported
Additional Code 5:	Not reported
Shipment Date:	20051104
Creation Date:	1/2/2007 18:30:32
Receipt Date:	20051117
Manifest ID:	24380971
Trans EPA ID:	TXR000050930
Trans Name:	SAFETY-KLEEN SYSTEMS INC
Trans 2 EPA ID:	CAD982433575
Trans 2 Name:	COMMODITY RESOURCE AND ENV
TSDF EPA ID:	CAD981402522
Trans Name:	COMMODITY RESOURCE AND EN
TSDF Alt EPA ID:	CAD981402522
TSDF Alt Name:	Not reported
CA Waste Code:	541 - Photochemicals / photo processing waste
RCRA Code:	D011
Disposal Method:	R01 - Recycler
Quantity Tons:	0.7506
Waste Quantity:	180
Quantity Unit:	G
Additional Code 1:	Not reported
Additional Code 2:	Not reported
Additional Code 3:	Not reported
Additional Code 4:	Not reported
Additional Code 5:	Not reported
Shipment Date:	20051005
Creation Date:	7/12/2006 18:31:35
Receipt Date:	20051013
Manifest ID:	24739344
Trans EPA ID:	TXR000050930
Trans Name:	SAFETY-KLEEN SYSTEMS INC
Trans 2 EPA ID:	CAD982433575
Trans 2 Name:	COMMODITY RESOURCE AND ENV
TSDF EPA ID:	CAD981402522
Trans Name:	COMMODITY RESOURCE AND EN
TSDF Alt EPA ID:	CAD981402522
TSDF Alt Name:	Not reported
CA Waste Code:	541 - Photochemicals / photo processing waste
RCRA Code:	D011
Disposal Method:	R01 - Recycler
Quantity Tons:	0.56295
Waste Quantity:	135
Quantity Unit:	G
Additional Code 1:	Not reported
Additional Code 2:	Not reported
Additional Code 3:	Not reported
Additional Code 4:	Not reported
Additional Code 5:	Not reported

Map ID
Direction
Distance
Elevation

MAP FINDINGS

Site

Database(s)

EDR ID Number
EPA ID Number

COLOR WEST INC (Continued)

1000340740

Shipment Date: 20050908
Creation Date: 1/17/2006 18:31:26
Receipt Date: 20050915
Manifest ID: 24369186
Trans EPA ID: TXR000050930
Trans Name: SAFETY-KLEEN SYSTEMS INC
Trans 2 EPA ID: CAD982433575
Trans 2 Name: COMMODITY RESOURCE AND ENV
TSDf EPA ID: CAD981402522
Trans Name: COMMODITY RESOURCE AND EN
TSDf Alt EPA ID: CAD981402522
TSDf Alt Name: Not reported
CA Waste Code: 541 - Photochemicals / photo processing waste
RCRA Code: D011
Disposal Method: R01 - Recycler
Quantity Tons: 0.2502
Waste Quantity: 60
Quantity Unit: G
Additional Code 1: Not reported
Additional Code 2: Not reported
Additional Code 3: Not reported
Additional Code 4: Not reported
Additional Code 5: Not reported

Shipment Date: 20050818
Creation Date: 4/13/2006 18:46:51
Receipt Date: 20050825
Manifest ID: 24368923
Trans EPA ID: TXR000050930
Trans Name: SAFETY-KLEEN SYSTEMS INC
Trans 2 EPA ID: CAD982433575
Trans 2 Name: COMMODITY RESOURCE AND ENV
TSDf EPA ID: CAD981402522
Trans Name: COMMODITY RESOURCE AND EN
TSDf Alt EPA ID: CAD981402522
TSDf Alt Name: Not reported
CA Waste Code: 541 - Photochemicals / photo processing waste
RCRA Code: D011
Disposal Method: R01 - Recycler
Quantity Tons: 0.56295
Waste Quantity: 135
Quantity Unit: G
Additional Code 1: Not reported
Additional Code 2: Not reported
Additional Code 3: Not reported
Additional Code 4: Not reported
Additional Code 5: Not reported

Shipment Date: 20050722
Creation Date: 10/7/2005 18:42:04
Receipt Date: 20050728
Manifest ID: 24363694
Trans EPA ID: TXR000050930
Trans Name: SAFETY-KLEEN SYSTEMS INC
Trans 2 EPA ID: CAD982433575
Trans 2 Name: CRE
TSDf EPA ID: CAD981402522

Map ID
Direction
Distance
Elevation

MAP FINDINGS

Site

Database(s)

EDR ID Number
EPA ID Number

COLOR WEST INC (Continued)

1000340740

Trans Name: COMMODITY RESOURCE AND EN
TSDf Alt EPA ID: CAD981402522
TSDf Alt Name: Not reported
CA Waste Code: 541 - Photochemicals / photo processing waste
RCRA Code: D011
Disposal Method: R01 - Recycler
Quantity Tons: 0.6255
Waste Quantity: 150
Quantity Unit: G
Additional Code 1: Not reported
Additional Code 2: Not reported
Additional Code 3: Not reported
Additional Code 4: Not reported
Additional Code 5: Not reported

Shipment Date: 20050617
Creation Date: 10/11/2005 18:32:36
Receipt Date: 20050630
Manifest ID: 24127138
Trans EPA ID: TXR000050930
Trans Name: SAFETY-KLEEN SYSTEMS INC
Trans 2 EPA ID: CAD982433575
Trans 2 Name: COMMODITY RESOURCE AND ENV
TSDf EPA ID: CAD981402522
Trans Name: COMMODITY RESOURCE AND EN
TSDf Alt EPA ID: CAD981402522
TSDf Alt Name: Not reported
CA Waste Code: 541 - Photochemicals / photo processing waste
RCRA Code: D011
Disposal Method: R01 - Recycler
Quantity Tons: 0.56295
Waste Quantity: 135
Quantity Unit: G
Additional Code 1: Not reported
Additional Code 2: Not reported
Additional Code 3: Not reported
Additional Code 4: Not reported
Additional Code 5: Not reported

Shipment Date: 20050610
Creation Date: 10/11/2005 18:32:36
Receipt Date: 20050627
Manifest ID: 24127112
Trans EPA ID: TXR000050930
Trans Name: SAFETY-KLEEN SYSTEMS INC
Trans 2 EPA ID: CAD982433575
Trans 2 Name: COMMODITY RESOURCE AND ENV
TSDf EPA ID: CAD981402522
Trans Name: COMMODITY RESOURCE AND ENV
TSDf Alt EPA ID: CAD981402522
TSDf Alt Name: Not reported
CA Waste Code: 541 - Photochemicals / photo processing waste
RCRA Code: D011
Disposal Method: R01 - Recycler
Quantity Tons: 0.6255
Waste Quantity: 150
Quantity Unit: G

Map ID
Direction
Distance
Elevation

MAP FINDINGS

Site

Database(s)

EDR ID Number
EPA ID Number

COLOR WEST INC (Continued)

1000340740

Additional Code 1:	Not reported
Additional Code 2:	Not reported
Additional Code 3:	Not reported
Additional Code 4:	Not reported
Additional Code 5:	Not reported
Shipment Date:	20050520
Creation Date:	7/11/2005 13:16:47
Receipt Date:	Not reported
Manifest ID:	24127023
Trans EPA ID:	TXR000050930
Trans Name:	SAFETY-KLEEN SYSTEMS INC
Trans 2 EPA ID:	Not reported
Trans 2 Name:	Not reported
TSDF EPA ID:	CAD981402522
Trans Name:	COMMODITY RESOURCE & ENV
TSDF Alt EPA ID:	Not reported
TSDF Alt Name:	Not reported
CA Waste Code:	- Not reported
RCRA Code:	Not reported
Disposal Method:	- Not reported
Quantity Tons:	0.6255
Waste Quantity:	150
Quantity Unit:	G
Additional Code 1:	Not reported
Additional Code 2:	Not reported
Additional Code 3:	Not reported
Additional Code 4:	Not reported
Additional Code 5:	Not reported
Additional Info:	
Year:	2000
Gen EPA ID:	CAD982522948
Shipment Date:	20001229
Creation Date:	4/9/2001 0:00:00
Receipt Date:	20010104
Manifest ID:	20571601
Trans EPA ID:	SCR000075150
Trans Name:	Not reported
Trans 2 EPA ID:	SCR000074591
Trans 2 Name:	Not reported
TSDF EPA ID:	CAD093459485
Trans Name:	Not reported
TSDF Alt EPA ID:	CAD093459485
TSDF Alt Name:	Not reported
CA Waste Code:	541 - Photochemicals / photo processing waste
RCRA Code:	D011
Disposal Method:	R01 - Recycler
Quantity Tons:	0.0667
Waste Quantity:	16
Quantity Unit:	G
Additional Code 1:	Not reported
Additional Code 2:	Not reported
Additional Code 3:	Not reported
Additional Code 4:	Not reported
Additional Code 5:	Not reported

Map ID
Direction
Distance
Elevation

MAP FINDINGS

Site

Database(s)

EDR ID Number
EPA ID Number

COLOR WEST INC (Continued)

1000340740

Shipment Date: 20001229
Creation Date: 4/9/2001 0:00:00
Receipt Date: 20010104
Manifest ID: 20571601
Trans EPA ID: SCR000075150
Trans Name: Not reported
Trans 2 EPA ID: SCR000074591
Trans 2 Name: Not reported
TSDf EPA ID: CAD093459485
Trans Name: Not reported
TSDf Alt EPA ID: CAD093459485
TSDf Alt Name: Not reported
CA Waste Code: 541 - Photochemicals / photo processing waste
RCRA Code: Not reported
Disposal Method: R01 - Recycler
Quantity Tons: 0.0834
Waste Quantity: 20
Quantity Unit: G
Additional Code 1: Not reported
Additional Code 2: Not reported
Additional Code 3: Not reported
Additional Code 4: Not reported
Additional Code 5: Not reported

Shipment Date: 20001221
Creation Date: 3/22/2001 0:00:00
Receipt Date: 20010102
Manifest ID: 20387766
Trans EPA ID: SCR000075150
Trans Name: Not reported
Trans 2 EPA ID: SCR000074591
Trans 2 Name: Not reported
TSDf EPA ID: CAD093459485
Trans Name: Not reported
TSDf Alt EPA ID: CAD093459485
TSDf Alt Name: Not reported
CA Waste Code: 541 - Photochemicals / photo processing waste
RCRA Code: Not reported
Disposal Method: H01 - Transfer Station
Quantity Tons: 0
Waste Quantity: 45
Quantity Unit: *
Additional Code 1: Not reported
Additional Code 2: Not reported
Additional Code 3: Not reported
Additional Code 4: Not reported
Additional Code 5: Not reported

Shipment Date: 20001221
Creation Date: 4/9/2001 0:00:00
Receipt Date: 20001222
Manifest ID: 20330945
Trans EPA ID: SCR000075150
Trans Name: Not reported
Trans 2 EPA ID: SCR000074591
Trans 2 Name: Not reported
TSDf EPA ID: CAD093459485

Map ID
Direction
Distance
Elevation

MAP FINDINGS

Site

Database(s)

EDR ID Number
EPA ID Number

COLOR WEST INC (Continued)

1000340740

Trans Name:	Not reported
TSDF Alt EPA ID:	CAD093459485
TSDF Alt Name:	Not reported
CA Waste Code:	541 - Photochemicals / photo processing waste
RCRA Code:	Not reported
Disposal Method:	R01 - Recycler
Quantity Tons:	0.271
Waste Quantity:	65
Quantity Unit:	G
Additional Code 1:	Not reported
Additional Code 2:	Not reported
Additional Code 3:	Not reported
Additional Code 4:	Not reported
Additional Code 5:	Not reported
Shipment Date:	20001129
Creation Date:	3/5/2001 0:00:00
Receipt Date:	20001211
Manifest ID:	20577713
Trans EPA ID:	SCR000075150
Trans Name:	Not reported
Trans 2 EPA ID:	SCR000074591
Trans 2 Name:	Not reported
TSDF EPA ID:	CAD093459485
Trans Name:	Not reported
TSDF Alt EPA ID:	Not reported
TSDF Alt Name:	Not reported
CA Waste Code:	541 - Photochemicals / photo processing waste
RCRA Code:	Not reported
Disposal Method:	R01 - Recycler
Quantity Tons:	0.3544
Waste Quantity:	85
Quantity Unit:	G
Additional Code 1:	Not reported
Additional Code 2:	Not reported
Additional Code 3:	Not reported
Additional Code 4:	Not reported
Additional Code 5:	Not reported
Shipment Date:	20001129
Creation Date:	3/5/2001 0:00:00
Receipt Date:	20001211
Manifest ID:	20577713
Trans EPA ID:	SCR000075150
Trans Name:	Not reported
Trans 2 EPA ID:	SCR000074591
Trans 2 Name:	Not reported
TSDF EPA ID:	CAD093459485
Trans Name:	Not reported
TSDF Alt EPA ID:	Not reported
TSDF Alt Name:	Not reported
CA Waste Code:	541 - Photochemicals / photo processing waste
RCRA Code:	D011
Disposal Method:	R01 - Recycler
Quantity Tons:	0.0625
Waste Quantity:	15
Quantity Unit:	G

Map ID
Direction
Distance
Elevation

MAP FINDINGS

Site

Database(s)

EDR ID Number
EPA ID Number

COLOR WEST INC (Continued)

1000340740

Additional Code 1:	Not reported
Additional Code 2:	Not reported
Additional Code 3:	Not reported
Additional Code 4:	Not reported
Additional Code 5:	Not reported
Shipment Date:	20001109
Creation Date:	1/12/2001 0:00:00
Receipt Date:	20001114
Manifest ID:	20577231
Trans EPA ID:	SCR000075150
Trans Name:	Not reported
Trans 2 EPA ID:	SCR000074591
Trans 2 Name:	Not reported
TSDF EPA ID:	CAD093459485
Trans Name:	Not reported
TSDF Alt EPA ID:	CAD093459485
TSDF Alt Name:	Not reported
CA Waste Code:	541 - Photochemicals / photo processing waste
RCRA Code:	D011
Disposal Method:	R01 - Recycler
Quantity Tons:	0.0625
Waste Quantity:	15
Quantity Unit:	G
Additional Code 1:	Not reported
Additional Code 2:	Not reported
Additional Code 3:	Not reported
Additional Code 4:	Not reported
Additional Code 5:	Not reported
Shipment Date:	20001109
Creation Date:	1/12/2001 0:00:00
Receipt Date:	20001114
Manifest ID:	20577231
Trans EPA ID:	SCR000075150
Trans Name:	Not reported
Trans 2 EPA ID:	SCR000074591
Trans 2 Name:	Not reported
TSDF EPA ID:	CAD093459485
Trans Name:	Not reported
TSDF Alt EPA ID:	CAD093459485
TSDF Alt Name:	Not reported
CA Waste Code:	541 - Photochemicals / photo processing waste
RCRA Code:	Not reported
Disposal Method:	R01 - Recycler
Quantity Tons:	0.2502
Waste Quantity:	60
Quantity Unit:	G
Additional Code 1:	Not reported
Additional Code 2:	Not reported
Additional Code 3:	Not reported
Additional Code 4:	Not reported
Additional Code 5:	Not reported
Shipment Date:	20001027
Creation Date:	3/5/2001 0:00:00
Receipt Date:	20001108

Map ID
Direction
Distance
Elevation

MAP FINDINGS

Site

Database(s)

EDR ID Number
EPA ID Number

COLOR WEST INC (Continued)

1000340740

Manifest ID: 20292908
Trans EPA ID: SCR000075150
Trans Name: Not reported
Trans 2 EPA ID: SCR000074591
Trans 2 Name: Not reported
TSDF EPA ID: CAD093459485
Trans Name: Not reported
TSDF Alt EPA ID: CAD093459485
TSDF Alt Name: Not reported
CA Waste Code: 541 - Photochemicals / photo processing waste
RCRA Code: D011
Disposal Method: R01 - Recycler
Quantity Tons: 0.0208
Waste Quantity: 5
Quantity Unit: G
Additional Code 1: Not reported
Additional Code 2: Not reported
Additional Code 3: Not reported
Additional Code 4: Not reported
Additional Code 5: Not reported

Shipment Date: 20001027
Creation Date: 3/5/2001 0:00:00
Receipt Date: 20001108
Manifest ID: 20292908
Trans EPA ID: SCR000075150
Trans Name: Not reported
Trans 2 EPA ID: SCR000074591
Trans 2 Name: Not reported
TSDF EPA ID: CAD093459485
Trans Name: Not reported
TSDF Alt EPA ID: CAD093459485
TSDF Alt Name: Not reported
CA Waste Code: 541 - Photochemicals / photo processing waste
RCRA Code: Not reported
Disposal Method: R01 - Recycler
Quantity Tons: 0.2293
Waste Quantity: 55
Quantity Unit: G
Additional Code 1: Not reported
Additional Code 2: Not reported
Additional Code 3: Not reported
Additional Code 4: Not reported
Additional Code 5: Not reported

Additional Info:
Year: 2006
Gen EPA ID: CAD982522948

Shipment Date: 20061113
Creation Date: 7/6/2007 18:30:05
Receipt Date: 20061122
Manifest ID: 000187220CEX
Trans EPA ID: TXR000050930
Trans Name: SAFETY-KLEEN SYSTEMS INC
Trans 2 EPA ID: OKD981588791
Trans 2 Name: TRIAD TRANSPORT INC

Map ID
Direction
Distance
Elevation

MAP FINDINGS

Site

Database(s)

EDR ID Number
EPA ID Number

COLOR WEST INC (Continued)

1000340740

TSDF EPA ID: TXD077603371
Trans Name: SAFETY-KLEEN SYSTEMS INC
TSDF Alt EPA ID: Not reported
TSDF Alt Name: Not reported
CA Waste Code: 343 - Unspecified organic liquid mixture
RCRA Code: D039
Disposal Method: H061 - Fuel Blending Prior To Energy Recovery At Another Site
Quantity Tons: 0.2
Waste Quantity: 400
Quantity Unit: P
Additional Code 1: D018
Additional Code 2: D001
Additional Code 3: Not reported
Additional Code 4: Not reported
Additional Code 5: Not reported

Shipment Date: 20060511
Creation Date: 8/25/2006 18:37:06
Receipt Date: 20060518
Manifest ID: 24609232
Trans EPA ID: TXR000050930
Trans Name: SAFETY KLEEN SYSTEMS INC
Trans 2 EPA ID: CAD982433575
Trans 2 Name: COMMODITY RESOURCE AND ENV
TSDF EPA ID: CAD981402522
Trans Name: COMMODITY RESOURCE AND EN
TSDF Alt EPA ID: CAD981402522
TSDF Alt Name: Not reported
CA Waste Code: 541 - Photochemicals / photo processing waste
RCRA Code: D011
Disposal Method: R01 - Recycler
Quantity Tons: 0.2502
Waste Quantity: 60
Quantity Unit: G
Additional Code 1: Not reported
Additional Code 2: Not reported
Additional Code 3: Not reported
Additional Code 4: Not reported
Additional Code 5: Not reported

Shipment Date: 20060223
Creation Date: 7/5/2006 12:04:51
Receipt Date: 20060302
Manifest ID: 24605177
Trans EPA ID: TXR000050930
Trans Name: SAFETY-KLEEN SYSTEMS INC
Trans 2 EPA ID: Not reported
Trans 2 Name: Not reported
TSDF EPA ID: CAD981402522
Trans Name: COMMODITY RESOURCE AND EN
TSDF Alt EPA ID: CAD981402522
TSDF Alt Name: Not reported
CA Waste Code: 541 - Photochemicals / photo processing waste
RCRA Code: D011
Disposal Method: R01 - Recycler
Quantity Tons: 0.68805
Waste Quantity: 165

Map ID
Direction
Distance
Elevation

MAP FINDINGS

Site

Database(s)

EDR ID Number
EPA ID Number

COLOR WEST INC (Continued)

1000340740

Quantity Unit: G
Additional Code 1: Not reported
Additional Code 2: Not reported
Additional Code 3: Not reported
Additional Code 4: Not reported
Additional Code 5: Not reported

Shipment Date: 20060120
Creation Date: 5/6/2006 18:31:14
Receipt Date: 20060126
Manifest ID: 24381595
Trans EPA ID: TXR000050930
Trans Name: SAFETY-KLEEN SYSTEMS INC
Trans 2 EPA ID: CAD982433575
Trans 2 Name: COMMODITY RESOURCE AND ENV
TSDf EPA ID: CAD981402522
Trans Name: COMMODITY RESOURCE AND EN
TSDf Alt EPA ID: CAD981402522
TSDf Alt Name: Not reported
CA Waste Code: 541 - Photochemicals / photo processing waste
RCRA Code: D011
Disposal Method: R01 - Recycler
Quantity Tons: 0.3753
Waste Quantity: 90
Quantity Unit: G
Additional Code 1: Not reported
Additional Code 2: Not reported
Additional Code 3: Not reported
Additional Code 4: Not reported
Additional Code 5: Not reported

NY MANIFEST:

Name: COLOR WEST
Address: 2228 N HOLLYWOOD WAY
City,State,Zip: BURBANK, CA 91505
Country: USA
EPA ID: CAD982522948
Facility Status: Not reported
Location Address 1: 2228 N HOLLYWOOD WAY
Code: BP
Location Address 2: Not reported
Total Tanks: Not reported
Location City: BURBANK
Location State: CA
Location Zip: 91505
Location Zip 4: Not reported

NY MANIFEST:

EPAID: CAD982522948
Mailing Name: COLOR WEST
Mailing Contact: COLOR WEST
Mailing Address 1: 2228 N HOLLYWOOD WAY
Mailing Address 2: Not reported
Mailing City: BURBANK
Mailing State: CA
Mailing Zip: 91505
Mailing Zip 4: Not reported

Map ID
Direction
Distance
Elevation

MAP FINDINGS

Site

Database(s)

EDR ID Number
EPA ID Number

COLOR WEST INC (Continued)

1000340740

Mailing Country: USA
Mailing Phone: 8188408881

NY MANIFEST:
Document ID: NYG1083708
Manifest Status: Not reported
seq: 01
Year: 1999
Trans1 State ID: Not reported
Trans2 State ID: Not reported
Generator Ship Date: 03/10/1999
Trans1 Recv Date: 03/10/1999
Trans2 Recv Date: Not reported
TSD Site Recv Date: 03/26/1999
Part A Recv Date: Not reported
Part B Recv Date: Not reported
Generator EPA ID: CAD982522948
Trans1 EPA ID: NYD980769947
Trans2 EPA ID: Not reported
TSD ID 1: NYD045604964
TSD ID 2: Not reported
Manifest Tracking Number: Not reported
Import Indicator: Not reported
Export Indicator: Not reported
Discr Quantity Indicator: Not reported
Discr Type Indicator: Not reported
Discr Residue Indicator: Not reported
Discr Partial Reject Indicator: Not reported
Discr Full Reject Indicator: Not reported
Manifest Ref Number: Not reported
Alt Facility RCRA ID: Not reported
Alt Facility Sign Date: Not reported
MGMT Method Type Code: Not reported
Waste Code: D011 - SILVER 5.0 MG/L TCLP
Waste Code: Not reported
Waste Code: Not reported
Waste Code: Not reported
Waste Code: Not reported
Waste Code: Not reported
Quantity: 00090
Units: G - Gallons (liquids only)* (8.3 pounds)
Number of Containers: 006
Container Type: DF - Fiberboard or plastic drums (glass)
Handling Method: R Material recovery of more than 75 percent of the total material.
Specific Gravity: 01.00

HWTS:
Name: COLOR WEST INC
Address: 2228 N HOLLYWOOD WAY
Address 2: Not reported
City,State,Zip: BURBANK, CA 915050000
EPA ID: CAD982522948
Inactive Date: 06/30/2015
Create Date: 06/15/1989
Last Act Date: 01/27/2016

Map ID
Direction
Distance
Elevation

MAP FINDINGS

Site

Database(s)

EDR ID Number
EPA ID Number

COLOR WEST INC (Continued)

1000340740

Mailing Name: Not reported
Mailing Address: 2228 N HOLLYWOOD WAY
Mailing Address 2: Not reported
Mailing City,State,Zip: BURBANK, CA 915050000
Owner Name: COLOR WEST INC
Owner Address: 2228 N HOLLYWOOD WAY
Owner Address 2: Not reported
Owner City,State,Zip: BURBANK, CA 915050000
Contact Name: GARY MUIR
Contact Address: 2228 N HOLLYWOOD WAY
Contact Address 2: Not reported
City,State,Zip: BURBANK, CA 915050000

NAICS:
EPA ID: CAD982522948
Create Date: 2003-10-23 13:13:52
NAICS Code: 323114
NAICS Description: Quick Printing
Issued EPA ID Date: 1989-06-15 00:00:00
Inactive Date: 2015-06-30 00:00:00
Facility Name: COLOR WEST INC
Facility Address: 2228 N HOLLYWOOD WAY
Facility Address 2: Not reported
Facility City: BURBANK
Facility County: 19
Facility State: CA
Facility Zip: 915050000

EPA ID: CAD982522948
Create Date: 2005-03-21 13:56:49
NAICS Code: 561439
NAICS Description: Other Business Service Centers (including Copy Shops)
Issued EPA ID Date: 1989-06-15 00:00:00
Inactive Date: 2015-06-30 00:00:00
Facility Name: COLOR WEST INC
Facility Address: 2228 N HOLLYWOOD WAY
Facility Address 2: Not reported
Facility City: BURBANK
Facility County: 19
Facility State: CA
Facility Zip: 915050000

H29
SE
< 1/8
0.086 mi.
452 ft.

COLOR WEST
2228 HOLLYWOOD WAY
BURBANK, CA 91505
Site 2 of 2 in cluster H

CA WIP S106764430
N/A

Relative:
Lower
Actual:
661 ft.

WIP:
Name: COLOR WEST
Address: 2228 Hollywood Way
City,State,Zip: BURBANK, CA 91505
Region: 4
File Number: 104.0301
File Status: Historical
Staff: YRONG
Facility Suite: Not reported

Map ID
 Direction
 Distance
 Elevation

MAP FINDINGS

Site

Database(s)

EDR ID Number
 EPA ID Number

30
WSW
 < 1/8
 0.087 mi.
 460 ft.

BURBANK OMS 13
3800 VACHALLA DRIVE
BURBANK, CA 91504

CA HIST UST **U001568372**
 N/A

Relative:
Lower
Actual:
672 ft.

HIST UST:

Name: BURBANK OMS 13
 Address: 3800 VACHALLA DRIVE
 City,State,Zip: BURBANK, CA 91504
 File Number: 00028843
 URL: <http://geotracker.waterboards.ca.gov/ustpdfs/pdf/00028843.pdf>
 Region: STATE
 Facility ID: 00000061166
 Facility Type: Other
 Other Type: MAWS SHOP
 Contact Name: Not reported
 Telephone: 2138455284
 Owner Name: STATE MILITARY DEPARTMENT
 Owner Address: 2829 WATT AVE.
 Owner City,St,Zip: SACRAMENTO, CA 95821
 Total Tanks: 0000

Tank Num: 001
 Container Num: 4
 Year Installed: Not reported
 Tank Capacity: 00000000
 Tank Used for: WASTE
 Type of Fuel: Not reported
 Container Construction Thickness: Not reported
 Leak Detection: None

Tank Num: 002
 Container Num: 3
 Year Installed: Not reported
 Tank Capacity: 00002000
 Tank Used for: WASTE
 Type of Fuel: 06
 Container Construction Thickness: Not reported
 Leak Detection: None

Tank Num: 003
 Container Num: 2
 Year Installed: Not reported
 Tank Capacity: 00003000
 Tank Used for: WASTE
 Type of Fuel: 06
 Container Construction Thickness: Not reported
 Leak Detection: None

Tank Num: 004
 Container Num: 1
 Year Installed: Not reported
 Tank Capacity: 00000000
 Tank Used for: WASTE
 Type of Fuel: 06
 Container Construction Thickness: Not reported
 Leak Detection: None

Map ID
Direction
Distance
Elevation

MAP FINDINGS

Site

Database(s)

EDR ID Number
EPA ID Number

BURBANK OMS 13 (Continued)

U001568372

[Click here for Geo Tracker PDF:](#)

G31
SE
< 1/8
0.088 mi.
463 ft.

BUDGET RENT-A-CAR
2220 N HOLLYWOOD WAY
BURBANK, CA 91504

CA LOS ANGELES CO. HMS
CA WIP

S104537277
N/A

Site 2 of 10 in cluster G

Relative:
Lower
Actual:
661 ft.

LOS ANGELES CO. HMS:
Name: BUDGET RENT-A-CAR
Address: 2220 N HOLLYWOOD WAY
City,State,Zip: BURBANK, CA 91504
Region: LA
Permit Category: T
Facility Id: 010231-010110
Facility Type: 0
Facility Status: Removed
Area: 3E
Permit Number: 00001562T
Permit Status: Removed

WIP:

Name: BUDGET RENT-A-CAR
Address: 2220 N Hollywood Way
City,State,Zip: BURBANK, CA 91505
Region: 4
File Number: 104.1183
File Status: Backlog
Staff: UNIDENTIFIED
Facility Suite: Not reported

G32
SE
< 1/8
0.088 mi.
463 ft.

BUDGET RENT A CAR
2220 N HOLLYWOOD WAY
BURBANK, CA 91505

CA CPS-SLIC
CA HIST UST
CA CERS

U001568394
N/A

Site 3 of 10 in cluster G

Relative:
Lower
Actual:
661 ft.

CPS-SLIC:
Name: BUDGET RENT-A-CAR
Address: 2220 N. HOLLYWOOD WAY.
City,State,Zip: BURBANK, CA 91505
Region: STATE
Facility Status: Completed - Case Closed
Status Date: 12/22/2014
Global Id: SL603798635
Lead Agency: LOS ANGELES RWQCB (REGION 4)
Lead Agency Case Number: Not reported
Latitude: 34.1891104184834
Longitude: -118.348836645508
Case Type: Cleanup Program Site
Case Worker: GJH
Local Agency: Not reported
RB Case Number: 104.1183
File Location: Not reported
Potential Media Affected: Aquifer used for drinking water supply
Potential Contaminants of Concern: Not reported

Map ID
Direction
Distance
Elevation

MAP FINDINGS

Site

Database(s)

EDR ID Number
EPA ID Number

BUDGET RENT A CAR (Continued)

U001568394

Site History: Not reported

[Click here to access the California GeoTracker records for this facility:](#)

HIST UST:

Name: BUDGET RENT A CAR
Address: 2220 N HOLLYWOOD WAY
City,State,Zip: BURBANK, CA 91505
File Number: 000287E0
URL: <http://geotracker.waterboards.ca.gov/ustpdfs/pdf/000287E0.pdf>
Region: STATE
Facility ID: 00000003953
Facility Type: Other
Other Type: AUTO RENTAL
Contact Name: JEFF RELLINGER
Telephone: 8188413922
Owner Name: SPECTRUM INVESTMENT CORP.DBA B
Owner Address: 5651 SEPULVEDA
Owner City,St,Zip: VAN NUYS, CA 91411
Total Tanks: 0001

Tank Num: 001
Container Num: H838980
Year Installed: 1980
Tank Capacity: 00012000
Tank Used for: PRODUCT
Type of Fuel: UNLEADED
Container Construction Thickness: Not reported
Leak Detection: Pressure Test

[Click here for Geo Tracker PDF:](#)

CERS:

Name: BUDGET RENT-A-CAR
Address: 2220 N. HOLLYWOOD WAY.
City,State,Zip: BURBANK, CA 91505
Site ID: 189955
CERS ID: SL603798635
CERS Description: Cleanup Program Site

Affiliation:

Affiliation Type Desc: Regional Board Caseworker
Entity Name: JEFFREY HU - LOS ANGELES RWQCB (REGION 4)
Entity Title: Not reported
Affiliation Address: 320 W. 4TH ST., SUITE 200
Affiliation City: LOS ANGELES
Affiliation State: CA
Affiliation Country: Not reported
Affiliation Zip: Not reported
Affiliation Phone: Not reported

MAP FINDINGS

Map ID
Direction
Distance
Elevation

Site

Database(s)

EDR ID Number
EPA ID Number

G33
SE
< 1/8
0.088 mi.
463 ft.

BUDGET RENT A CAR
2220 N HOLLYWOOD WAY
BURBANK, CA 91505

CA SWEEPS UST **S101629868**
CA FID UST **N/A**

Site 4 of 10 in cluster G

Relative:
Lower
Actual:
661 ft.

SWEEPS UST:
Name: BUDGET RENT A CAR
Address: 2220 N HOLLYWOOD WAY
City: BURBANK
Status: Active
Comp Number: 10110
Number: 1
Board Of Equalization: Not reported
Referral Date: 08-01-91
Action Date: 08-01-91
Created Date: 06-30-89
Owner Tank Id: 1
SWRCB Tank Id: 19-007-010110-000001
Tank Status: A
Capacity: 12000
Active Date: 08-01-91
Tank Use: M.V. FUEL
STG: P
Content: REG UNLEADED
Number Of Tanks: 1

CA FID UST:
Facility ID: 19055196
Regulated By: UTNKA
Regulated ID: 00003953
Cortese Code: Not reported
SIC Code: Not reported
Facility Phone: 8188410447
Mail To: Not reported
Mailing Address: 2220 N HOLLYWOOD WAY
Mailing Address 2: Not reported
Mailing City,St,Zip: BURBANK 91505
Contact: Not reported
Contact Phone: Not reported
DUNs Number: Not reported
NPDES Number: Not reported
EPA ID: Not reported
Comments: Not reported
Status: Active

I34
NE
< 1/8
0.092 mi.
484 ft.

LOCKHEED A-1 EAST
3401 W EMPIRE AVE
BURBANK, CA 91505

CA CPS-SLIC **S106484476**
CA WIP **N/A**
CA CERS

Site 1 of 2 in cluster I

Relative:
Lower
Actual:
671 ft.

CPS-SLIC:
Name: LOCKHEED A-1 EAST
Address: 3401 W. EMPIRE AVE.
City,State,Zip: BURBANK, CA 91505
Region: STATE
Facility Status: Open - Site Assessment
Status Date: 07/17/1996

Map ID
Direction
Distance
Elevation

MAP FINDINGS

Site

Database(s)

EDR ID Number
EPA ID Number

LOCKHEED A-1 EAST (Continued)

S106484476

Global Id: SL603798651
Lead Agency: LOS ANGELES RWQCB (REGION 4)
Lead Agency Case Number: Not reported
Latitude: 34.1927420742228
Longitude: -118.348338748688
Case Type: Cleanup Program Site
Case Worker: Not reported
Local Agency: Not reported
RB Case Number: 104.5154
File Location: Regional Board
Potential Media Affected: Aquifer used for drinking water supply
Potential Contaminants of Concern: Total Petroleum Hydrocarbons (TPH)
Site History: Excavation between 1989 -1996 removed TPH and VOC-impacted soil. SVE operation across the A-1 area in 1997, and between 1999-2009 removed approximately 32,000 lbs of VOCs.

[Click here to access the California GeoTracker records for this facility:](#)

WIP:

Name: LOCKHEED A-1 EAST
Address: 3401 W Empire Ave
City,State,Zip: BURBANK, CA 91505
Region: 4
File Number: 104.5154
File Status: Historical
Staff: ACARLOS
Facility Suite: Not reported

CERS:

Name: LOCKHEED A-1 EAST
Address: 3401 W. EMPIRE AVE.
City,State,Zip: BURBANK, CA 91505
Site ID: 252757
CERS ID: SL603798651
CERS Description: Cleanup Program Site

Affiliation:

Affiliation Type Desc: Regional Board Caseworker
Entity Name: Anita FANG - LOS ANGELES RWQCB (REGION 4)
Entity Title: Not reported
Affiliation Address: 320 West 4th Street, Suite 200
Affiliation City: LOS ANGELES
Affiliation State: CA
Affiliation Country: Not reported
Affiliation Zip: Not reported
Affiliation Phone: 2135766730

Map ID
Direction
Distance
Elevation

MAP FINDINGS

Site

Database(s)

EDR ID Number
EPA ID Number

I35
NE
< 1/8
0.092 mi.
484 ft.

LOCKHEED MARTIN CORP
3401 W EMPIRE AVE
BURBANK, CA 91504
Site 2 of 2 in cluster I

RCRA-SQG 1000993842
FINDS CAD982503757
ECHO

Relative:
Lower
Actual:
671 ft.

RCRA-SQG:
Date form received by agency: 1996-09-01 00:00:00.0
Facility name: LOCKHEED MARTIN CORP
Facility address: 3401 W EMPIRE AVE
BURBANK, CA 91504
EPA ID: CAD982503757
Contact: Not reported
Contact address: Not reported
Not reported
Contact country: US
Contact telephone: Not reported
Contact email: Not reported
EPA Region: 09
Classification: Small Small Quantity Generator
Description: Handler: generates more than 100 and less than 1000 kg of hazardous waste during any calendar month and accumulates less than 6000 kg of hazardous waste at any time; or generates 100 kg or less of hazardous waste during any calendar month, and accumulates more than 1000 kg of hazardous waste at any time

Owner/Operator Summary:
Owner/operator name: NOT REQUIRED
Owner/operator address: NOT REQUIRED
NOT REQUIRED, ME 99999
Owner/operator country: Not reported
Owner/operator telephone: 415-555-1212
Owner/operator email: Not reported
Owner/operator fax: Not reported
Owner/operator extension: Not reported
Legal status: Private
Owner/Operator Type: Operator
Owner/Op start date: Not reported
Owner/Op end date: Not reported
Owner/operator name: LOCKHEED CORPORATION
Owner/operator address: 2550 N HOLLYWOOD WY STE 506
BURBANK, CA 91505
Owner/operator country: Not reported
Owner/operator telephone: 818-847-6927
Owner/operator email: Not reported
Owner/operator fax: Not reported
Owner/operator extension: Not reported
Legal status: Private
Owner/Operator Type: Owner
Owner/Op start date: Not reported
Owner/Op end date: Not reported

Handler Activities Summary:
U.S. importer of hazardous waste: No
Mixed waste (haz. and radioactive): No
Recycler of hazardous waste: No
Transporter of hazardous waste: No

Map ID
Direction
Distance
Elevation

MAP FINDINGS

Site

Database(s)

EDR ID Number
EPA ID Number

LOCKHEED MARTIN CORP (Continued)

1000993842

Treater, storer or disposer of HW: No
Underground injection activity: No
On-site burner exemption: No
Furnace exemption: No
Used oil fuel burner: No
Used oil processor: No
Used oil refiner: No
Used oil fuel marketer to burner: No
Used oil Specification marketer: No
Used oil transfer facility: No
Used oil transporter: No

Historical Generators:

Date form received by agency: 1996-09-01 00:00:00.0

Site name: LOCKHEED MARTIN CORP
Classification: Small Quantity Generator

Date form received by agency: 1995-04-25 00:00:00.0

Site name: LOCKHEED MARTIN CORP
Classification: Large Quantity Generator

Date form received by agency: 1994-03-29 00:00:00.0

Site name: LOCKHEED ADVANCED DEVELOPMENT
Classification: Large Quantity Generator

Date form received by agency: 1992-03-31 00:00:00.0

Site name: LOCKHEED ADVANCED DEVELOPMENT COMPANY
Classification: Large Quantity Generator

Violation Status: No violations found

FINDS:

Registry ID: 110008280001
Facility URL: http://ofmpub.epa.gov/enviro/fii_query_detail.disp_program_facility?p_registry_id=110008280001

Environmental Interest/Information System:

RCRAInfo is a national information system that supports the Resource Conservation and Recovery Act (RCRA) program through the tracking of events and activities related to facilities that generate, transport, and treat, store, or dispose of hazardous waste. RCRAInfo allows RCRA program staff to track the notification, permit, compliance, and corrective action activities required under RCRA.

[Click this hyperlink](#) while viewing on your computer to access additional FINDS: detail in the EDR Site Report.

ECHO:

Envid: 1000993842
Registry ID: 110008280001
DFR URL: <http://echo.epa.gov/detailed-facility-report?fid=110008280001>
Name: LOCKHEED MARTIN CORP
Address: 3401 W EMPIRE AVE
City,State,Zip: BURBANK, CA 91504

Map ID
Direction
Distance
Elevation

MAP FINDINGS

Site

Database(s)

EDR ID Number
EPA ID Number

G36
SSE
< 1/8
0.096 mi.
508 ft.

BUILD REHAB INDUSTRIES
2205 HOLLYWOOD WAY
BURBANK, CA 91505

CA WIP **S106764511**
N/A

Site 5 of 10 in cluster G

Relative:
Lower
Actual:
661 ft.

WIP:
Name: BUILD REHAB INDUSTRIES
Address: 2205 Hollywood Way
City,State,Zip: BURBANK, CA 91505
Region: 4
File Number: 104.0784
File Status: Historical
Staff: LM
Facility Suite: Not reported

J37
ENE
< 1/8
0.102 mi.
538 ft.

MSN III AND IV, LLC
3333 EMPIRE AVE
BURBANK, CA 91502

CA CERS TANKS **S121655415**
CA CIWQS **N/A**
CA CERS

Site 1 of 3 in cluster J

Relative:
Lower
Actual:
665 ft.

CERS TANKS:
Name: MSN III AND IV, LLC
Address: 3333 EMPIRE AVE
City,State,Zip: BURBANK, CA 91502
Site ID: 45671
CERS ID: 10230328
CERS Description: Aboveground Petroleum Storage

CIWQS:

Name: MEVIA STUDIOS NORTH PHASE 4
Address: 3333 EMPIRE AVE
City,State,Zip: BURBANK, CA 91504
Agency: Empire Ontario Partners LP
Agency Address: 233 Wilshire Blvd Ste 990, Santa Monica, CA 90401
Place/Project Type: Construction - Commercial
SIC/NAICS: Not reported
Region: 4
Program: CONSTW
Regulatory Measure Status: Terminated
Regulatory Measure Type: Storm water construction
Order Number: 99-08DW
WDID: 4 19C332928
NPDES Number: CAS000002
Adoption Date: Not reported
Effective Date: 03/18/2005
Termination Date: 06/25/2010
Expiration/Review Date: Not reported
Design Flow: Not reported
Major/Minor: Not reported
Complexity: Not reported
TTWQ: Not reported
Enforcement Actions within 5 years: 0
Violations within 5 years: 0
Latitude: Not reported
Longitude: Not reported

Map ID
Direction
Distance
Elevation

MAP FINDINGS

Site

Database(s)

EDR ID Number
EPA ID Number

MSN III AND IV, LLC (Continued)

S121655415

CERS:

Name: MSN III AND IV, LLC
Address: 3333 EMPIRE AVE
City,State,Zip: BURBANK, CA 91502
Site ID: 45671
CERS ID: 10230328
CERS Description: Chemical Storage Facilities

Evaluation:

Eval General Type: Other/Unknown
Eval Date: 01-11-2017
Violations Found: No
Eval Type: Other, not routine, done by local agency
Eval Notes: Not reported
Eval Division: Los Angeles County Fire Department
Eval Program: APSA
Eval Source: CERS

Eval General Type: Compliance Evaluation Inspection
Eval Date: 03-22-2017
Violations Found: No
Eval Type: Routine done by local agency
Eval Notes: Doug Kreeder email=dougk@worthe.com
Eval Division: Los Angeles County Fire Department
Eval Program: APSA
Eval Source: CERS

Eval General Type: Compliance Evaluation Inspection
Eval Date: 10-26-2015
Violations Found: No
Eval Type: Routine done by local agency
Eval Notes: Inspection by M. Garland. No HMRRP violations.
Eval Division: Burbank Fire Department
Eval Program: HMRRP
Eval Source: CERS

Eval General Type: Other/Unknown
Eval Date: 12-12-2016
Violations Found: No
Eval Type: Other, not routine, done by local agency
Eval Notes: Not reported
Eval Division: Los Angeles County Fire Department
Eval Program: APSA
Eval Source: CERS

Affiliation:

Affiliation Type Desc: CUPA District
Entity Name: Los Angeles County Fire
Entity Title: Not reported
Affiliation Address: 5825 Rickenbacker Road
Affiliation City: Commerce
Affiliation State: CA
Affiliation Country: Not reported
Affiliation Zip: 90040-3027
Affiliation Phone: (323) 890-4045

Affiliation Type Desc: Facility Mailing Address

Map ID
Direction
Distance
Elevation

MAP FINDINGS

Site

Database(s)

EDR ID Number
EPA ID Number

MSN III AND IV, LLC (Continued)

S121655415

Entity Name:	Mailing Address
Entity Title:	Not reported
Affiliation Address:	2255 N. Ontario Street, #105
Affiliation City:	Burbank
Affiliation State:	CA
Affiliation Country:	Not reported
Affiliation Zip:	91504
Affiliation Phone:	Not reported
Affiliation Type Desc:	Operator
Entity Name:	MSN III and IV, LLC
Entity Title:	Not reported
Affiliation Address:	Not reported
Affiliation City:	Not reported
Affiliation State:	Not reported
Affiliation Country:	Not reported
Affiliation Zip:	Not reported
Affiliation Phone:	(818) 563-2600
Affiliation Type Desc:	Parent Corporation
Entity Name:	M DAVID PAUL AND ASSOCIATES
Entity Title:	Not reported
Affiliation Address:	Not reported
Affiliation City:	Not reported
Affiliation State:	Not reported
Affiliation Country:	Not reported
Affiliation Zip:	Not reported
Affiliation Phone:	Not reported
Affiliation Type Desc:	Property Owner
Entity Name:	MSN III and IV, LLC
Entity Title:	Not reported
Affiliation Address:	2255 N. ONTARIO STREET, # 105
Affiliation City:	BURBANK
Affiliation State:	CA
Affiliation Country:	United States
Affiliation Zip:	91502
Affiliation Phone:	(818) 563-2600
Affiliation Type Desc:	Document Preparer
Entity Name:	Douglas E Keeder
Entity Title:	Not reported
Affiliation Address:	Not reported
Affiliation City:	Not reported
Affiliation State:	Not reported
Affiliation Country:	Not reported
Affiliation Zip:	Not reported
Affiliation Phone:	Not reported
Affiliation Type Desc:	Identification Signer
Entity Name:	Vivian Gardner
Entity Title:	Property Manager
Affiliation Address:	Not reported
Affiliation City:	Not reported
Affiliation State:	Not reported
Affiliation Country:	Not reported
Affiliation Zip:	Not reported

Map ID
Direction
Distance
Elevation

MAP FINDINGS

Site

Database(s)

EDR ID Number
EPA ID Number

MSN III AND IV, LLC (Continued)

S121655415

Affiliation Phone: Not reported

Affiliation Type Desc: Environmental Contact
Entity Name: Douglas E Keeder
Entity Title: Not reported
Affiliation Address: 2255 N. Ontario Street, # 105
Affiliation City: Burbank
Affiliation State: CA
Affiliation Country: Not reported
Affiliation Zip: 91504
Affiliation Phone: Not reported

Affiliation Type Desc: Legal Owner
Entity Name: MSN III and IV, LLC
Entity Title: Not reported
Affiliation Address: 2255 N ONTARIO ST, #105
Affiliation City: BURBANK
Affiliation State: CA
Affiliation Country: United States
Affiliation Zip: 91504
Affiliation Phone: (818) 563-2600

J38
ENE
< 1/8
0.102 mi.
538 ft.

HASBRO
3333 W EMPIRE AVE
BURBANK, CA 91504
Site 2 of 3 in cluster J

RCRA NonGen / NLR **1024856651**
CAL000420843

Relative:
Lower
Actual:
665 ft.

RCRA NonGen / NLR:
Date form received by agency: 2016-10-10 00:00:00.0
Facility name: HASBRO
Facility address: 3333 W EMPIRE AVE
BURBANK, CA 91504
EPA ID: CAL000420843
Contact: STEVEN GRAY
Contact address: 3333 W EMPIRE AVE
BURBANK, CA 91504
Contact country: Not reported
Contact telephone: 401-727-6699
Contact email: STEVEN.GRAY@HASBRO.COM
EPA Region: 09
Classification: Non-Generator
Description: Handler: Non-Generators do not presently generate hazardous waste

Owner/Operator Summary:
Owner/operator name: HASBRO DEPOT INC
Owner/operator address: 3333 W EMPIRE AVE
BURBANK, CA 91504
Owner/operator country: Not reported
Owner/operator telephone: 818-478-4320
Owner/operator email: Not reported
Owner/operator fax: Not reported
Owner/operator extension: Not reported
Legal status: Other
Owner/Operator Type: Owner
Owner/Op start date: Not reported

Map ID
Direction
Distance
Elevation

MAP FINDINGS

Site

Database(s)

EDR ID Number
EPA ID Number

HASBRO (Continued)

1024856651

Owner/Op end date: Not reported
Owner/operator name: STEVEN GRAY
Owner/operator address: 3333 W EMPIRE AVE
BURBANK, CA 91504
Owner/operator country: Not reported
Owner/operator telephone: 401-727-6699
Owner/operator email: Not reported
Owner/operator fax: Not reported
Owner/operator extension: Not reported
Legal status: Other
Owner/Operator Type: Operator
Owner/Op start date: Not reported
Owner/Op end date: Not reported

Handler Activities Summary:

U.S. importer of hazardous waste: No
Mixed waste (haz. and radioactive): No
Recycler of hazardous waste: No
Transporter of hazardous waste: Yes
Treater, storer or disposer of HW: No
Underground injection activity: No
On-site burner exemption: No
Furnace exemption: No
Used oil fuel burner: No
Used oil processor: No
User oil refiner: No
Used oil fuel marketer to burner: No
Used oil Specification marketer: No
Used oil transfer facility: No
Used oil transporter: No

Violation Status: No violations found

J39
ENE
< 1/8
0.102 mi.
538 ft.

M DAVID PAUL & ASSOCIATES
3333 EMPIRE AVE
BURBANK, CA 91502

CA AST A100422096
N/A

Site 3 of 3 in cluster J

Relative:
Lower
Actual:
665 ft.

AST:
Name: M DAVID PAUL & ASSOCIATES
Address: 3333 EMPIRE AVE
City/Zip: BURBANK,91502
Certified Unified Program Agencies: Not reported
Owner: MSN III and IV, LLC
Total Gallons: Not reported
CERSID: 10230328
Facility ID: 162
Business Name: M DAVID PAUL AND ASSOCIATES
Phone: (818) 563-2600
Fax: (818)567-2118
Mailing Address: 2255 N. Ontario Street, #105
Mailing Address City: Burbank
Mailing Address State: CA
Mailing Address Zip Code: 91504
Operator Name: MSN III and IV, LLC
Operator Phone: (818) 563-2600

Map ID
Direction
Distance
Elevation

MAP FINDINGS

Site

Database(s)

EDR ID Number
EPA ID Number

M DAVID PAUL & ASSOCIATES (Continued)

A100422096

Owner Phone: (818) 563-2600
Owner Mail Address: 2255 N ONTARIO ST, #105
Owner State: CA
Owner Zip Code: 91504
Owner Country: United States
Property Owner Name: MSN III and IV, LLC
Property Owner Phone: (818) 563-2600
Property Owner Mailing Address: 2255 N. ONTARIO STREET, # 105
Property Owner City: BURBANK
Property Owner Stat : CA
Property Owner Zip Code: 91502
Property Owner Country: United States
EPAID: Not reported

G40
SSE
< 1/8
0.115 mi.
609 ft.

SIMCO CORPORATION
2201 HOLLYWOOD WAY
BURBANK, CA 91505

CA WIP **S106764431**
N/A

Site 6 of 10 in cluster G

Relative:
Lower
Actual:
660 ft.

WIP:
Name: SIMCO CORPORATION
Address: 2201 Hollywood Way
City,State,Zip: BURBANK, CA 91505
Region: 4
File Number: 104.0304
File Status: Historical
Staff: YRONG
Facility Suite: Not reported

G41
SSE
1/8-1/4
0.126 mi.
665 ft.

AT&T INFORMATION SYSTEMS
3413 W PACIFIC AVE
BURBANK, CA 91504

CA HIST UST **U001568368**
N/A

Site 7 of 10 in cluster G

Relative:
Lower
Actual:
658 ft.

HIST UST:
Name: AT&T INFORMATION SYSTEMS
Address: 3413 W PACIFIC AVE
City,State,Zip: BURBANK, CA 91504
File Number: Not reported
URL: Not reported
Region: STATE
Facility ID: 00000004922
Facility Type: Other
Other Type: COMMUNICATIONS
Contact Name: BILL MCDONELL
Telephone: 7149731675
Owner Name: HENRY SERLIN
Owner Address: 8383 WILSHIRE, SUITE 610
Owner City,St,Zip: BEVERLY HILLS, CA 90211
Total Tanks: 0001

Tank Num: 001
Container Num: 01
Year Installed: Not reported

Map ID
Direction
Distance
Elevation

MAP FINDINGS

Site

Database(s)

EDR ID Number
EPA ID Number

AT&T INFORMATION SYSTEMS (Continued)

U001568368

Tank Capacity: 00012000
Tank Used for: PRODUCT
Type of Fuel: UNLEADED
Container Construction Thickness: Not reported
Leak Detection: None

G42
SSE
1/8-1/4
0.127 mi.
672 ft.

JOHANSON DIELECTRICS
3515 W PACIFIC AVE
BURBANK, CA 91505

CA WIP **S106059703**
N/A

Site 8 of 10 in cluster G

Relative:
Lower
Actual:
659 ft.

WIP:
Name: JOHANSON DIELECTRICS
Address: 3515 W Pacific Ave
City,State,Zip: BURBANK, CA 91505
Region: 4
File Number: 104.0600
File Status: Historical
Staff: ETL
Facility Suite: Not reported

G43
SSE
1/8-1/4
0.127 mi.
672 ft.

ARTISANS BRASS PRODS INC
3519 W PACIFIC AVE
BURBANK, CA 91505

RCRA-SQG **1000262561**
FINDS **CAT080028483**
ECHO

Site 9 of 10 in cluster G

Relative:
Lower
Actual:
659 ft.

RCRA-SQG:
Date form received by agency: 1996-09-01 00:00:00.0
Facility name: ARTISANS BRASS PRODS INC
Facility address: 3519 W PACIFIC AVE
BURBANK, CA 91505
EPA ID: CAT080028483
Mailing address: 3601 W PACIFIC AVE
BURBANK, CA 91505
Contact: Not reported
Contact address: Not reported
Not reported
Contact country: US
Contact telephone: Not reported
Contact email: Not reported
EPA Region: 09
Classification: Small Small Quantity Generator
Description: Handler: generates more than 100 and less than 1000 kg of hazardous waste during any calendar month and accumulates less than 6000 kg of hazardous waste at any time; or generates 100 kg or less of hazardous waste during any calendar month, and accumulates more than 1000 kg of hazardous waste at any time

Owner/Operator Summary:
Owner/operator name: NOT REQUIRED
Owner/operator address: NOT REQUIRED
NOT REQUIRED, ME 99999
Owner/operator country: Not reported
Owner/operator telephone: 415-555-1212

Map ID
Direction
Distance
Elevation

MAP FINDINGS

Site

Database(s)

EDR ID Number
EPA ID Number

ARTISANS BRASS PRODS INC (Continued)

1000262561

Owner/operator email: Not reported
Owner/operator fax: Not reported
Owner/operator extension: Not reported
Legal status: Private
Owner/Operator Type: Owner
Owner/Op start date: Not reported
Owner/Op end date: Not reported

Owner/operator name: NOT REQUIRED
Owner/operator address: NOT REQUIRED
NOT REQUIRED, ME 99999

Owner/operator country: Not reported
Owner/operator telephone: 415-555-1212
Owner/operator email: Not reported
Owner/operator fax: Not reported
Owner/operator extension: Not reported
Legal status: Private
Owner/Operator Type: Operator
Owner/Op start date: Not reported
Owner/Op end date: Not reported

Handler Activities Summary:

U.S. importer of hazardous waste: No
Mixed waste (haz. and radioactive): No
Recycler of hazardous waste: No
Transporter of hazardous waste: No
Treater, storer or disposer of HW: No
Underground injection activity: No
On-site burner exemption: No
Furnace exemption: No
Used oil fuel burner: No
Used oil processor: No
User oil refiner: No
Used oil fuel marketer to burner: No
Used oil Specification marketer: No
Used oil transfer facility: No
Used oil transporter: No

Historical Generators:

Date form received by agency: 1981-01-28 00:00:00.0
Site name: ARTISANS BRASS PRODS INC
Classification: Large Quantity Generator

Violation Status: No violations found

FINDS:

Registry ID: 110002954562
Facility URL: http://ofmpub.epa.gov/enviro/fii_query_detail.disp_program_facility?p_registry_id=110002954562

Environmental Interest/Information System:

RCRAInfo is a national information system that supports the Resource Conservation and Recovery Act (RCRA) program through the tracking of events and activities related to facilities that generate, transport, and treat, store, or dispose of hazardous waste. RCRAInfo allows RCRA program staff to track the notification, permit, compliance, and corrective action activities required under RCRA.

Map ID
 Direction
 Distance
 Elevation

MAP FINDINGS

Site

Database(s)

EDR ID Number
 EPA ID Number

ARTISANS BRASS PRODS INC (Continued)

1000262561

[Click this hyperlink](#) while viewing on your computer to access additional FINDS: detail in the EDR Site Report.

ECHO:

Envid: 1000262561
 Registry ID: 110002954562
 DFR URL: <http://echo.epa.gov/detailed-facility-report?fid=110002954562>
 Name: ARTISANS BRASS PRODS INC
 Address: 3519 W PACIFIC AVE
 City,State,Zip: BURBANK, CA 91505

G44	ARTISANS BRASS PRODUCTS	CA SWEEPS UST	S102059305
SSE	3519 W PACIFIC AVE		N/A
1/8-1/4	BURBANK, CA 91505		
0.127 mi.			
672 ft.	Site 10 of 10 in cluster G		

Relative:	SWEEPS UST:	
Lower	Name:	ARTISANS BRASS PRODUCTS
Actual:	Address:	3519 W PACIFIC AVE
659 ft.	City:	BURBANK
	Status:	Active
	Comp Number:	13463
	Number:	9
	Board Of Equalization:	Not reported
	Referral Date:	12-06-90
	Action Date:	12-06-90
	Created Date:	06-30-89
	Owner Tank Id:	Not reported
	SWRCB Tank Id:	Not reported
	Tank Status:	Not reported
	Capacity:	Not reported
	Active Date:	Not reported
	Tank Use:	Not reported
	STG:	Not reported
	Content:	Not reported
	Number Of Tanks:	Not reported

K45	HURST LABELING SYSTEMS	CA WIP	S103969589
South	3625 W PACIFIC AVE		N/A
1/8-1/4	BURBANK, CA 91505		
0.128 mi.			
676 ft.	Site 1 of 2 in cluster K		

Relative:	WIP:	
Lower	Name:	HURST LABELING SYSTEMS
Actual:	Address:	3625 W Pacific Ave
661 ft.	City,State,Zip:	BURBANK, CA 91505
	Region:	4
	File Number:	104.0553
	File Status:	Historical
	Staff:	EN
	Facility Suite:	Not reported

Map ID
Direction
Distance
Elevation

MAP FINDINGS

Site

Database(s)

EDR ID Number
EPA ID Number

K46
South
1/8-1/4
0.128 mi.
677 ft.

GLOBAL CONSUMER SERVICES, INC.
3607 W PACIFIC AVE
BURBANK, CA 91505
Site 2 of 2 in cluster K

CA WIP **S106764398**
N/A

Relative:
Lower
Actual:
661 ft.

WIP:
Name: GLOBAL CONSUMER SERVICES, INC.
Address: 3607 W Pacific Ave
City,State,Zip: BURBANK, CA 91505
Region: 4
File Number: 104.0125
File Status: Historical
Staff: YRONG
Facility Suite: Not reported

L47
SE
1/8-1/4
0.137 mi.
725 ft.

NASMYTH TMF, INC
3405 W PACIFIC AVE
BURBANK, CA 91505
Site 1 of 9 in cluster L

RCRA-LQG **1010313592**
CAR000175455

Relative:
Lower
Actual:
657 ft.

RCRA-LQG:
Date form received by agency: 2018-02-21 00:00:00.0
Facility name: NASMYTH TMF, INC
Facility address: 3405 W PACIFIC AVE
BURBANK, CA 91505-0000
EPA ID: CAR000175455
Mailing address: W PACIFIC AVE
BURBANK, CA 91505-0000
Contact: JASON GEIMER
Contact address: HANCOCK PARKWAY
VALENCIA, CA 91355
Contact country: US
Contact telephone: 661-312-5038
Contact email: JASON.GEIMER@NASMYTHTMF.COM
EPA Region: 09
Land type: Private
Classification: Large Quantity Generator
Description: Handler: generates 1,000 kg or more of hazardous waste during any calendar month; or generates more than 1 kg of acutely hazardous waste during any calendar month; or generates more than 100 kg of any residue or contaminated soil, waste or other debris resulting from the cleanup of a spill, into or on any land or water, of acutely hazardous waste during any calendar month; or generates 1 kg or less of acutely hazardous waste during any calendar month, and accumulates more than 1 kg of acutely hazardous waste at any time; or generates 100 kg or less of any residue or contaminated soil, waste or other debris resulting from the cleanup of a spill, into or on any land or water, of acutely hazardous waste during any calendar month, and accumulates more than 100 kg of that material at any time

Owner/Operator Summary:
Owner/operator name: NASMYTH TMF, INC.
Owner/operator address: WEST PACIFIC AVE
BURBANK, CA 91505
Owner/operator country: US
Owner/operator telephone: 818-954-9504
Owner/operator email: Not reported

Map ID
Direction
Distance
Elevation

MAP FINDINGS

Site

Database(s)

EDR ID Number
EPA ID Number

NASMYTH TMF, INC (Continued)

1010313592

Owner/operator fax: Not reported
Owner/operator extension: Not reported
Legal status: Private
Owner/Operator Type: Owner
Owner/Op start date: 2015-02-03 00:00:00.
Owner/Op end date: Not reported

Owner/operator name: NASMYTH TMF, INC
Owner/operator address: Not reported
Not reported
Owner/operator country: Not reported
Owner/operator telephone: Not reported
Owner/operator email: Not reported
Owner/operator fax: Not reported
Owner/operator extension: Not reported
Legal status: Private
Owner/Operator Type: Operator
Owner/Op start date: 2015-02-03 00:00:00.
Owner/Op end date: Not reported

Owner/operator name: NASNYTH TMF INC
Owner/operator address: W PACIFIC PARK
BURBANK, CA 91505
Owner/operator country: US
Owner/operator telephone: 661-312-5038
Owner/operator email: JASON.GEIMER@NASMYTHTMF.COM
Owner/operator fax: Not reported
Owner/operator extension: Not reported
Legal status: Private
Owner/Operator Type: Owner
Owner/Op start date: 2006-08-15 00:00:00.
Owner/Op end date: Not reported

Owner/operator name: NASMYTH TMF INC
Owner/operator address: W PACIFIC AVE
BURBANK, CA 91505
Owner/operator country: US
Owner/operator telephone: 661-312-5038
Owner/operator email: JASON.GEIMER@NASMYTHTMF.COM
Owner/operator fax: Not reported
Owner/operator extension: Not reported
Legal status: Private
Owner/Operator Type: Operator
Owner/Op start date: 2006-08-15 00:00:00.
Owner/Op end date: Not reported

Handler Activities Summary:

U.S. importer of hazardous waste: No
Mixed waste (haz. and radioactive): No
Recycler of hazardous waste: No
Transporter of hazardous waste: No
Treater, storer or disposer of HW: No
Underground injection activity: No
On-site burner exemption: No
Furnace exemption: No
Used oil fuel burner: No
Used oil processor: No

Map ID
Direction
Distance
Elevation

MAP FINDINGS

Site

Database(s)

EDR ID Number
EPA ID Number

NASMYTH TMF, INC (Continued)

1010313592

User oil refiner: No
Used oil fuel marketer to burner: No
Used oil Specification marketer: No
Used oil transfer facility: No
Used oil transporter: No

Historical Generators:

Date form received by agency: 2017-12-11 00:00:00.0

Site name: NASMYTH TMF, INC
Classification: Not a generator, verified

Date form received by agency: 2017-01-13 00:00:00.0

Site name: NASMYTH TMF, INC
Classification: Large Quantity Generator

Date form received by agency: 2016-02-15 00:00:00.0

Site name: NASMYTH TMF, INC
Classification: Large Quantity Generator

Date form received by agency: 2014-10-09 00:00:00.0

Site name: NASMYTH TMF INC
Classification: Large Quantity Generator

Date form received by agency: 2010-06-21 00:00:00.0

Site name: TECHNICAL METAL FINISHING, COMPANY, INC.
Classification: Large Quantity Generator

Date form received by agency: 2008-02-22 00:00:00.0

Site name: TECHNICAL METAL FINISHING CO., INC.
Classification: Large Quantity Generator

Date form received by agency: 2006-07-10 00:00:00.0

Site name: TECHNICAL METAL FINISHING CO INC
Classification: Large Quantity Generator

Hazardous Waste Summary:

- . Waste code: 121
- . Waste name: Alkaline solution (pH >12.5) with metals (antimony, arsenic, barium, beryllium, cadmium, chromium, cobalt, copper, lead, mercury, molybdenum, nickel, selenium, silver, thallium, vanadium, and zinc)

- . Waste code: 122
- . Waste name: Alkaline solution without metals (pH > 12.5)

- . Waste code: 123
- . Waste name: Unspecified alkaline solution

- . Waste code: 134
- . Waste name: Aqueous solution with <10% total organic residues

- . Waste code: 135
- . Waste name: Unspecified aqueous solution

- . Waste code: 181
- . Waste name: Other inorganic solid waste

Map ID
Direction
Distance
Elevation

MAP FINDINGS

Site

Database(s)

EDR ID Number
EPA ID Number

NASMYTH TMF, INC (Continued)

1010313592

. Waste code:	212
. Waste name:	Oxygenated solvents (acetone, butanol, ethyl acetate, etc.)
. Waste code:	221
. Waste name:	Waste oil and mixed oil
. Waste code:	252
. Waste name:	Other still bottom waste
. Waste code:	331
. Waste name:	Off-specification, aged, or surplus organics
. Waste code:	342
. Waste name:	Organic liquids with metals (see 121)
. Waste code:	343
. Waste name:	Unspecified organic liquid mixture
. Waste code:	352
. Waste name:	Other organic solids
. Waste code:	551
. Waste name:	Laboratory waste chemicals
. Waste code:	561
. Waste name:	Detergent and soap
. Waste code:	723
. Waste name:	Liquids with chromium (VI) > 500 mg/l
. Waste code:	726
. Waste name:	Liquids with nickel > 134 mg/l
. Waste code:	791
. Waste name:	Liquids with pH < 2
. Waste code:	792
. Waste name:	Liquids with pH < 2 with metals
. Waste code:	D001
. Waste name:	IGNITABLE WASTE
. Waste code:	D002
. Waste name:	CORROSIVE WASTE
. Waste code:	D007
. Waste name:	CHROMIUM
. Waste code:	D035
. Waste name:	METHYL ETHYL KETONE
. Waste code:	F002
. Waste name:	THE FOLLOWING SPENT HALOGENATED SOLVENTS: TETRACHLOROETHYLENE, METHYLENE CHLORIDE, TRICHLOROETHYLENE, 1,1,1-TRICHLOROETHANE, CHLOROBENZENE, 1,1,2-TRICHLORO-1,2,2-TRIFLUOROETHANE, ORTHO-DICHLOROBENZENE, TRICHLOROFLUOROMETHANE, AND 1,1,2, TRICHLOROETHANE; ALL SPENT SOLVENT MIXTURES/BLENDS CONTAINING, BEFORE

Map ID
Direction
Distance
Elevation

MAP FINDINGS

Site

Database(s)

EDR ID Number
EPA ID Number

NASMYTH TMF, INC (Continued)

1010313592

USE, A TOTAL OF TEN PERCENT OR MORE (BY VOLUME) OF ONE OR MORE OF THE ABOVE HALOGENATED SOLVENTS OR THOSE SOLVENTS LISTED IN F001, F004, AND F005; AND STILL BOTTOMS FROM THE RECOVERY OF THESE SPENT SOLVENTS AND SPENT SOLVENT MIXTURES.

. Waste code: F003
. Waste name: THE FOLLOWING SPENT NONHALOGENATED SOLVENTS: XYLENE, ACETONE, ETHYL ACETATE, ETHYL BENZENE, ETHYL ETHER, METHYL ISOBUTYL KETONE, N-BUTYL ALCOHOL, CYCLOHEXANONE, AND METHANOL; ALL SPENT SOLVENT MIXTURES/BLENDS CONTAINING, BEFORE USE, ONLY THE ABOVE SPENT NONHALOGENATED SOLVENTS; AND ALL SPENT SOLVENT MIXTURES/BLENDS CONTAINING, BEFORE USE, ONE OR MORE OF THE ABOVE NONHALOGENATED SOLVENTS, AND A TOTAL OF TEN PERCENT OR MORE (BY VOLUME) OF ONE OR MORE OF THOSE SOLVENTS LISTED IN F001, F002, F004, AND F005; AND STILL BOTTOMS FROM THE RECOVERY OF THESE SPENT SOLVENTS AND SPENT SOLVENT MIXTURES.

. Waste code: F004
. Waste name: THE FOLLOWING SPENT NONHALOGENATED SOLVENTS: CRESOLS, CRESYLIC ACID, AND NITROBENZENE; AND THE STILL BOTTOMS FROM THE RECOVERY OF THESE SOLVENTS; ALL SPENT SOLVENT MIXTURES/BLENDS CONTAINING, BEFORE USE, A TOTAL OF TEN PERCENT OR MORE (BY VOLUME) OF ONE OR MORE OF THE ABOVE NONHALOGENATED SOLVENTS OR THOSE SOLVENTS LISTED IN F001, F002, AND F005; AND STILL BOTTOMS FROM THE RECOVERY OF THESE SPENT SOLVENTS AND SPENT SOLVENT MIXTURES.

. Waste code: F005
. Waste name: THE FOLLOWING SPENT NONHALOGENATED SOLVENTS: TOLUENE, METHYL ETHYL KETONE, CARBON DISULFIDE, ISOBUTANOL, PYRIDINE, BENZENE, 2-ETHOXYETHANOL, AND 2-NITROPROPANE; ALL SPENT SOLVENT MIXTURES/BLENDS CONTAINING, BEFORE USE, A TOTAL OF TEN PERCENT OR MORE (BY VOLUME) OF ONE OR MORE OF THE ABOVE NONHALOGENATED SOLVENTS OR THOSE SOLVENTS LISTED IN F001, F002, OR F004; AND STILL BOTTOMS FROM THE RECOVERY OF THESE SPENT SOLVENTS AND SPENT SOLVENT MIXTURES.

Biennial Reports:

Last Biennial Reporting Year: 2017

Annual Waste Handled:

Waste code: D001
Waste name: IGNITABLE HAZARDOUS WASTES ARE THOSE WASTES WHICH HAVE A FLASHPOINT OF LESS THAN 140 DEGREES FAHRENHEIT AS DETERMINED BY A PENSKY-MARTENS CLOSED CUP FLASH POINT TESTER. ANOTHER METHOD OF DETERMINING THE FLASH POINT OF A WASTE IS TO REVIEW THE MATERIAL SAFETY DATA SHEET, WHICH CAN BE OBTAINED FROM THE MANUFACTURER OR DISTRIBUTOR OF THE MATERIAL. LACQUER THINNER IS AN EXAMPLE OF A COMMONLY USED SOLVENT WHICH WOULD BE CONSIDERED AS IGNITABLE HAZARDOUS WASTE.

Amount (Lbs): 15635.9

Waste code: D002
Waste name: A WASTE WHICH HAS A PH OF LESS THAN 2 OR GREATER THAN 12.5 IS CONSIDERED TO BE A CORROSIVE HAZARDOUS WASTE. SODIUM HYDROXIDE, A CAUSTIC SOLUTION WITH A HIGH PH, IS OFTEN USED BY INDUSTRIES TO CLEAN OR DEGREASE PARTS. HYDROCHLORIC ACID, A SOLUTION WITH A LOW PH, IS USED BY MANY INDUSTRIES TO CLEAN METAL PARTS PRIOR TO PAINTING. WHEN THESE CAUSTIC OR ACID SOLUTIONS BECOME CONTAMINATED AND MUST BE DISPOSED, THE WASTE WOULD BE A CORROSIVE HAZARDOUS WASTE.

Map ID
 Direction
 Distance
 Elevation

MAP FINDINGS

	Site	Database(s)	EDR ID Number EPA ID Number
--	------	-------------	--------------------------------

NASMYTH TMF, INC (Continued)

1010313592

Amount (Lbs):	2418.6
Waste code:	D007
Waste name:	CHROMIUM
Amount (Lbs):	28575.6
Waste code:	D035
Waste name:	METHYL ETHYL KETONE
Amount (Lbs):	13834.9
Waste code:	F002
Waste name:	THE FOLLOWING SPENT HALOGENATED SOLVENTS: TETRACHLOROETHYLENE, METHYLENE CHLORIDE, TRICHLOROETHYLENE, 1,1,1-TRICHLOROETHANE, CHLOROBENZENE, 1,1,2-TRICHLORO-1,2,2-TRIFLUOROETHANE, ORTHO-DICHLOROBENZENE, TRICHLOROFLUOROMETHANE, AND 1,1,2-TRICHLOROETHANE; ALL SPENT SOLVENT MIXTURES/BLENDS CONTAINING, BEFORE USE, A TOTAL OF TEN PERCENT OR MORE (BY VOLUME) OF ONE OR MORE OF THE ABOVE HALOGENATED SOLVENTS OR THOSE LISTED IN F001, F004, OR F005, AND STILL BOTTOMS FROM THE RECOVERY OF THESE SPENT SOLVENTS AND SPENT SOLVENT MIXTURES.
Amount (Lbs):	2513.1
Waste code:	F003
Waste name:	THE FOLLOWING SPENT NON-HALOGENATED SOLVENTS: XYLENE, ACETONE, ETHYL ACETATE, ETHYL BENZENE, ETHYL ETHER, METHYL ISOBUTYL KETONE, N-BUTYL ALCOHOL, CYCLOHEXANONE, AND METHANOL; ALL SPENT SOLVENT MIXTURES/BLENDS CONTAINING, BEFORE USE, ONLY THE ABOVE SPENT NON-HALOGENATED SOLVENTS; AND ALL SPENT SOLVENT MIXTURES/BLENDS CONTAINING, BEFORE USE, ONE OR MORE OF THE ABOVE NON-HALOGENATED SOLVENTS, AND, A TOTAL OF TEN PERCENT OR MORE (BY VOLUME) OF ONE OR MORE OF THOSE SOLVENTS LISTED IN F001, F002, F004, AND F005, AND STILL BOTTOMS FROM THE RECOVERY OF THESE SPENT SOLVENTS AND SPENT SOLVENT MIXTURES.
Amount (Lbs):	13834.9
Waste code:	F005
Waste name:	THE FOLLOWING SPENT NON-HALOGENATED SOLVENTS: TOLUENE, METHYL ETHYL KETONE, CARBON DISULFIDE, ISOBUTANOL, PYRIDINE, BENZENE, 2-ETHOXYETHANOL, AND 2-NITROPROPANE; ALL SPENT SOLVENT MIXTURES/BLENDS CONTAINING, BEFORE USE, A TOTAL OF TEN PERCENT OR MORE (BY VOLUME) OF ONE OR MORE OF THE ABOVE NON-HALOGENATED SOLVENTS OR THOSE SOLVENTS LISTED IN F001, F002, OR F004; AND STILL BOTTOMS FROM THE RECOVERY OF THESE SPENT SOLVENTS AND SPENT SOLVENT MIXTURES.
Amount (Lbs):	16348

Facility Has Received Notices of Violations:

Regulation violated:	Not reported
Area of violation:	Generators - Pre-transport
Date violation determined:	2009-04-20 00:00:00.0
Date achieved compliance:	2009-08-21 00:00:00.0
Violation lead agency:	EPA
Enforcement action:	COMPLIANCE EVALUATION INSPECTION ON-SITE
Enforcement action date:	2009-09-14 00:00:00.0
Enf. disposition status:	Not reported
Enf. disp. status date:	Not reported
Enforcement lead agency:	EPA

Map ID
Direction
Distance
Elevation

MAP FINDINGS

Site

Database(s)

EDR ID Number
EPA ID Number

NASMYTH TMF, INC (Continued)

1010313592

Proposed penalty amount: Not reported
Final penalty amount: Not reported
Paid penalty amount: Not reported

Regulation violated: Not reported
Area of violation: Generators - Pre-transport
Date violation determined: 2009-04-20 00:00:00.0
Date achieved compliance: 2009-08-21 00:00:00.0
Violation lead agency: EPA
Enforcement action: COMPLIANCE EVALUATION INSPECTION ON-SITE
Enforcement action date: 2009-05-27 00:00:00.0
Enf. disposition status: Not reported
Enf. disp. status date: Not reported
Enforcement lead agency: EPA
Proposed penalty amount: Not reported
Final penalty amount: Not reported
Paid penalty amount: Not reported

L48
SE
1/8-1/4
0.137 mi.
725 ft.

NASMYTH TMF INC
3405 W PACIFIC AVE
BURBANK, CA 91505
Site 2 of 9 in cluster L

CA CERS HAZ WASTE **S120032291**
CA CIWQS **N/A**

Relative:
Lower
Actual:
657 ft.

CERS HAZ WASTE:
Name: NASMYTH TMF, INC.
Address: 3405 W PACIFIC AVE
City,State,Zip: BURBANK, CA 91505
Site ID: 274630
CERS ID: 10623187
CERS Description: Hazardous Waste Generator

Violations:
Site ID: 274630
Site Name: Nasmyth TMF, Inc.
Violation Date: 12-10-2014
Citation: HSC 6.95 25508(d) - California Health and Safety Code, Chapter 6.95, Section(s) 25508(d)
Violation Description: Failure to complete and/or electronically submit a business plan when storing/handling a hazardous material at or above reportable quantities.
Violation Notes: Returned to compliance on 07/21/2015.
Violation Division: Burbank Fire Department
Violation Program: HMRRP
Violation Source: CERS

Evaluation:
Eval General Type: Compliance Evaluation Inspection
Eval Date: 05-20-2015
Violations Found: No
Eval Type: Routine done by local agency
Eval Notes: Accidentally created inspection. NO inspection completed on 5/20/2015.
Eval Division: Burbank Fire Department
Eval Program: HMRRP
Eval Source: CERS

Eval General Type: Compliance Evaluation Inspection
Eval Date: 05-20-2015
Violations Found: No

Map ID
Direction
Distance
Elevation

MAP FINDINGS

Site

Database(s)

EDR ID Number
EPA ID Number

NASMYTH TMF INC (Continued)

S120032291

Eval Type: Routine done by local agency
Eval Notes: Inspection by K. Kacmar. No HMRRP violations.
Eval Division: Burbank Fire Department
Eval Program: HMRRP
Eval Source: CERS

Eval General Type: Compliance Evaluation Inspection
Eval Date: 10-19-2016
Violations Found: No
Eval Type: Routine done by local agency
Eval Notes: Site should be inactive. Occupied by Nasmyth TMF Inc.
Eval Division: Los Angeles County Fire Department
Eval Program: HW
Eval Source: CERS

Eval General Type: Other/Unknown
Eval Date: 12-10-2014
Violations Found: Yes
Eval Type: Other, not routine, done by local agency
Eval Notes: CERS submittal has not been submitted for the FY 2014-15
Eval Division: Burbank Fire Department
Eval Program: HMRRP
Eval Source: CERS

Eval General Type: Compliance Evaluation Inspection
Eval Date: 03-30-2018
Violations Found: No
Eval Type: Routine done by local agency
Eval Notes: Out of Business
Eval Division: Los Angeles County Fire Department
Eval Program: HW
Eval Source: CERS

Enforcement Action:
Site ID: 274630
Site Name: Nasmyth TMF, Inc.
Site Address: 3405 W PACIFIC AVE
Site City: BURBANK
Site Zip: 91505
Enf Action Date: 08-05-2015
Enf Action Type: Referral to County Council or City Attorney
Enf Action Description: Referral to County Council or City Attorney
Enf Action Notes: Fines/Penalties Assessed: \$485.00.
Enf Action Division: Burbank Fire Department
Enf Action Program: HMRRP
Enf Action Source: CERS

Coordinates:
Site ID: 274630
Facility Name: Nasmyth TMF, Inc.
Env Int Type Code: HWG
Program ID: 10623187
Coord Name: Not reported
Ref Point Type Desc: Center of a facility or station.
Latitude: 34.188870
Longitude: -118.348080

Map ID
Direction
Distance
Elevation

MAP FINDINGS

Site

Database(s)

EDR ID Number
EPA ID Number

NASMYTH TMF INC (Continued)

S120032291

Affiliation:

Affiliation Type Desc: Document Preparer
Entity Name: EXEQUIEL TOSTADO OF AEM
Entity Title: Not reported
Affiliation Address: Not reported
Affiliation City: Not reported
Affiliation State: Not reported
Affiliation Country: Not reported
Affiliation Zip: Not reported
Affiliation Phone: Not reported

Affiliation Type Desc: Legal Owner
Entity Name: Nasmyth TMF Inc.
Entity Title: Not reported
Affiliation Address: 3405 Pacific Ave
Affiliation City: Burbank
Affiliation State: CA
Affiliation Country: United States
Affiliation Zip: 91505
Affiliation Phone: (818) 954-9504

Affiliation Type Desc: Operator
Entity Name: Nasmyth TMF, Inc
Entity Title: Not reported
Affiliation Address: Not reported
Affiliation City: Not reported
Affiliation State: Not reported
Affiliation Country: Not reported
Affiliation Zip: Not reported
Affiliation Phone: (818) 954-9504

Affiliation Type Desc: CUPA District
Entity Name: Los Angeles County Fire
Entity Title: Not reported
Affiliation Address: 5825 Rickenbacker Road
Affiliation City: Commerce
Affiliation State: CA
Affiliation Country: Not reported
Affiliation Zip: 90040-3027
Affiliation Phone: (323) 890-4045

Affiliation Type Desc: Environmental Contact
Entity Name: Jason Geimer
Entity Title: Not reported
Affiliation Address: 3405 W Pacific Ave
Affiliation City: Burbank
Affiliation State: CA
Affiliation Country: Not reported
Affiliation Zip: 91505
Affiliation Phone: Not reported

Affiliation Type Desc: Facility Mailing Address
Entity Name: Mailing Address
Entity Title: Not reported
Affiliation Address: 3405 W PACIFIC AVE
Affiliation City: Burbank
Affiliation State: CA

Map ID
Direction
Distance
Elevation

MAP FINDINGS

Site

Database(s)

EDR ID Number
EPA ID Number

NASMYTH TMF INC (Continued)

S120032291

Affiliation Country: Not reported
Affiliation Zip: 91505
Affiliation Phone: Not reported

Affiliation Type Desc: Identification Signer
Entity Name: Jason Geimer
Entity Title: Operations Manager
Affiliation Address: Not reported
Affiliation City: Not reported
Affiliation State: Not reported
Affiliation Country: Not reported
Affiliation Zip: Not reported
Affiliation Phone: Not reported

Affiliation Type Desc: Parent Corporation
Entity Name: Nasmyth TMF, Inc.
Entity Title: Not reported
Affiliation Address: Not reported
Affiliation City: Not reported
Affiliation State: Not reported
Affiliation Country: Not reported
Affiliation Zip: Not reported
Affiliation Phone: Not reported

Name: NASMYTH TMF, INC.
Address: 3405 W PACIFIC AVE
City,State,Zip: BURBANK, CA 91505
Site ID: 274630
CERS ID: 10623187
CERS Description: RCRA LQ HW Generator

Violations:
Site ID: 274630
Site Name: Nasmyth TMF, Inc.
Violation Date: 12-10-2014
Citation: HSC 6.95 25508(d) - California Health and Safety Code, Chapter 6.95, Section(s) 25508(d)
Violation Description: Failure to complete and/or electronically submit a business plan when storing/handling a hazardous material at or above reportable quantities.
Violation Notes: Returned to compliance on 07/21/2015.
Violation Division: Burbank Fire Department
Violation Program: HMRRP
Violation Source: CERS

Evaluation:
Eval General Type: Compliance Evaluation Inspection
Eval Date: 05-20-2015
Violations Found: No
Eval Type: Routine done by local agency
Eval Notes: Accidentally created inspection. NO inspection completed on 5/20/2015.
Eval Division: Burbank Fire Department
Eval Program: HMRRP
Eval Source: CERS

Eval General Type: Compliance Evaluation Inspection

Map ID
Direction
Distance
Elevation

MAP FINDINGS

Site

Database(s)

EDR ID Number
EPA ID Number

NASMYTH TMF INC (Continued)

S120032291

Eval Date: 05-20-2015
Violations Found: No
Eval Type: Routine done by local agency
Eval Notes: Inspection by K. Kacmar. No HMRRP violations.
Eval Division: Burbank Fire Department
Eval Program: HMRRP
Eval Source: CERS

Eval General Type: Compliance Evaluation Inspection
Eval Date: 10-19-2016
Violations Found: No
Eval Type: Routine done by local agency
Eval Notes: Site should be inactive. Occupied by Nasmyth TMF Inc.
Eval Division: Los Angeles County Fire Department
Eval Program: HW
Eval Source: CERS

Eval General Type: Other/Unknown
Eval Date: 12-10-2014
Violations Found: Yes
Eval Type: Other, not routine, done by local agency
Eval Notes: CERS submittal has not been submitted for the FY 2014-15
Eval Division: Burbank Fire Department
Eval Program: HMRRP
Eval Source: CERS

Eval General Type: Compliance Evaluation Inspection
Eval Date: 03-30-2018
Violations Found: No
Eval Type: Routine done by local agency
Eval Notes: Out of Business
Eval Division: Los Angeles County Fire Department
Eval Program: HW
Eval Source: CERS

Enforcement Action:
Site ID: 274630
Site Name: Nasmyth TMF, Inc.
Site Address: 3405 W PACIFIC AVE
Site City: BURBANK
Site Zip: 91505
Enf Action Date: 08-05-2015
Enf Action Type: Referral to County Council or City Attorney
Enf Action Description: Referral to County Council or City Attorney
Enf Action Notes: Fines/Penalties Assessed: \$485.00.
Enf Action Division: Burbank Fire Department
Enf Action Program: HMRRP
Enf Action Source: CERS

Coordinates:
Site ID: 274630
Facility Name: Nasmyth TMF, Inc.
Env Int Type Code: HWG
Program ID: 10623187
Coord Name: Not reported
Ref Point Type Desc: Center of a facility or station.

Map ID
Direction
Distance
Elevation

MAP FINDINGS

Site

Database(s)

EDR ID Number
EPA ID Number

NASMYTH TMF INC (Continued)

S120032291

Latitude: 34.188870
Longitude: -118.348080

Affiliation:

Affiliation Type Desc: Document Preparer
Entity Name: EXEQUIEL TOSTADO OF AEM
Entity Title: Not reported
Affiliation Address: Not reported
Affiliation City: Not reported
Affiliation State: Not reported
Affiliation Country: Not reported
Affiliation Zip: Not reported
Affiliation Phone: Not reported

Affiliation Type Desc: Legal Owner
Entity Name: Nasmyth TMF Inc.
Entity Title: Not reported
Affiliation Address: 3405 Pacific Ave
Affiliation City: Burbank
Affiliation State: CA
Affiliation Country: United States
Affiliation Zip: 91505
Affiliation Phone: (818) 954-9504

Affiliation Type Desc: Operator
Entity Name: Nasmyth TMF, Inc
Entity Title: Not reported
Affiliation Address: Not reported
Affiliation City: Not reported
Affiliation State: Not reported
Affiliation Country: Not reported
Affiliation Zip: Not reported
Affiliation Phone: (818) 954-9504

Affiliation Type Desc: CUPA District
Entity Name: Los Angeles County Fire
Entity Title: Not reported
Affiliation Address: 5825 Rickenbacker Road
Affiliation City: Commerce
Affiliation State: CA
Affiliation Country: Not reported
Affiliation Zip: 90040-3027
Affiliation Phone: (323) 890-4045

Affiliation Type Desc: Environmental Contact
Entity Name: Jason Geimer
Entity Title: Not reported
Affiliation Address: 3405 W Pacific Ave
Affiliation City: Burbank
Affiliation State: CA
Affiliation Country: Not reported
Affiliation Zip: 91505
Affiliation Phone: Not reported

Affiliation Type Desc: Facility Mailing Address
Entity Name: Mailing Address
Entity Title: Not reported

Map ID
Direction
Distance
Elevation

MAP FINDINGS

Site

Database(s)

EDR ID Number
EPA ID Number

NASMYTH TMF INC (Continued)

S120032291

Affiliation Address: 3405 W PACIFIC AVE
Affiliation City: Burbank
Affiliation State: CA
Affiliation Country: Not reported
Affiliation Zip: 91505
Affiliation Phone: Not reported

Affiliation Type Desc: Identification Signer
Entity Name: Jason Geimer
Entity Title: Operations Manager
Affiliation Address: Not reported
Affiliation City: Not reported
Affiliation State: Not reported
Affiliation Country: Not reported
Affiliation Zip: Not reported
Affiliation Phone: Not reported

Affiliation Type Desc: Parent Corporation
Entity Name: Nasmyth TMF, Inc.
Entity Title: Not reported
Affiliation Address: Not reported
Affiliation City: Not reported
Affiliation State: Not reported
Affiliation Country: Not reported
Affiliation Zip: Not reported
Affiliation Phone: Not reported

CIWQS:

Name: NASMYTH TMF INC
Address: 3405 W PACIFIC AVE
City,State,Zip: BURBANK, CA 91505
Agency: Nasmyth TMF Inc
Agency Address: 3405 W Pacific Ave, Burbank, CA 91505
Place/Project Type: Industrial - Electroplating, Plating, Polishing, Anodizing, and Coloring
SIC/NAICS: 3471
Region: 4
Program: INDSTW
Regulatory Measure Status: Terminated
Regulatory Measure Type: Storm water industrial
Order Number: 2014-0057-DWQ
WDID: 4 19NEC004450
NPDES Number: CAS000001
Adoption Date: Not reported
Effective Date: 03/17/2015
Termination Date: 06/13/2018
Expiration/Review Date: Not reported
Design Flow: Not reported
Major/Minor: Not reported
Complexity: Not reported
TTWQ: Not reported
Enforcement Actions within 5 years: 0
Violations within 5 years: 0
Latitude: 34.18863
Longitude: -118.34764

Map ID
Direction
Distance
Elevation

MAP FINDINGS

Site

Database(s)

EDR ID Number
EPA ID Number

L49
SE
1/8-1/4
0.144 mi.
760 ft.

ST JOSEPH HOSPITAL
3413 PACIFIC AVE
BURBANK, CA 91505
Site 3 of 9 in cluster L

CA HIST UST S113743778
CA LOS ANGELES CO. HMS N/A

Relative:
Lower
Actual:
657 ft.

HIST UST:
Name: ATANDT INFORMATION SYSTEMS
Address: 3413 PACIFIC AVENUE
City,State,Zip: BURBANK, CA 91504
File Number: 00026DC2
URL: <http://geotracker.waterboards.ca.gov/ustpdfs/pdf/00026DC2.pdf>
Region: Not reported
Facility ID: Not reported
Facility Type: Not reported
Other Type: Not reported
Contact Name: Not reported
Telephone: Not reported
Owner Name: Not reported
Owner Address: Not reported
Owner City,St,Zip: Not reported
Total Tanks: Not reported

Tank Num: Not reported
Container Num: Not reported
Year Installed: Not reported
Tank Capacity: Not reported
Tank Used for: Not reported
Type of Fuel: Not reported
Container Construction Thickness: Not reported
Leak Detection: Not reported

[Click here for Geo Tracker PDF:](#)

LOS ANGELES CO. HMS:

Name: ST JOSEPH HOSPITAL
Address: 3413 PACIFIC AVE
City,State,Zip: BURBANK, CA 91505
Region: LA
Permit Category: Not reported
Facility Id: 010263-010144
Facility Type: Not reported
Facility Status: Removed
Area: 3E
Permit Number: Not reported
Permit Status: Not reported

L50
SE
1/8-1/4
0.144 mi.
760 ft.

ST. JOSEPH HOSPITAL
3413 PACIFIC AVE
BURBANK, CA 91505
Site 4 of 9 in cluster L

CA SWEEPS UST S102059261
N/A

Relative:
Lower
Actual:
657 ft.

SWEEPS UST:
Name: ST. JOSEPH HOSPITAL
Address: 3413 PACIFIC AVE
City: BURBANK
Status: Active
Comp Number: 10144

Map ID
Direction
Distance
Elevation

MAP FINDINGS

Site

Database(s)

EDR ID Number
EPA ID Number

ST. JOSEPH HOSPITAL (Continued)

S102059261

Number: 9
Board Of Equalization: Not reported
Referral Date: 06-26-92
Action Date: 06-26-92
Created Date: 06-30-89
Owner Tank Id: 1
SWRCB Tank Id: 19-007-010144-000001
Tank Status: A
Capacity: 1600
Active Date: 06-26-92
Tank Use: M.V. FUEL
STG: P
Content: DIESEL
Number Of Tanks: 3

Name: ST. JOSEPH HOSPITAL
Address: 3413 PACIFIC AVE
City: BURBANK
Status: Active
Comp Number: 10144
Number: 9
Board Of Equalization: Not reported
Referral Date: 06-26-92
Action Date: 06-26-92
Created Date: 06-30-89
Owner Tank Id: 2
SWRCB Tank Id: 19-007-010144-000002
Tank Status: A
Capacity: 2500
Active Date: 06-26-92
Tank Use: M.V. FUEL
STG: P
Content: DIESEL
Number Of Tanks: 3

Name: ST. JOSEPH HOSPITAL
Address: 3413 PACIFIC AVE
City: BURBANK
Status: Active
Comp Number: 10144
Number: 9
Board Of Equalization: Not reported
Referral Date: 06-26-92
Action Date: 06-26-92
Created Date: 06-30-89
Owner Tank Id: 3
SWRCB Tank Id: 19-007-010144-000003
Tank Status: A
Capacity: 2000
Active Date: 06-26-92
Tank Use: OIL
STG: P
Content: FUEL OIL #2
Number Of Tanks: Not reported

Map ID
 Direction
 Distance
 Elevation

MAP FINDINGS

Site

Database(s)

EDR ID Number
 EPA ID Number

L51 **FEDERAL EXPRESS**
SE **3405 PACIFIC AVE**
1/8-1/4 **BURBANK, CA 91506**
0.146 mi.
773 ft. **Site 5 of 9 in cluster L**

CA WIP **S106764592**
N/A

Relative: **WIP:**
Lower Name: FEDERAL EXPRESS
Actual: Address: 3405 Pacific Ave
657 ft. City,State,Zip: BURBANK, CA 91506
 Region: 4
 File Number: 104.1195
 File Status: **Historical**
 Staff: MPW
 Facility Suite: Not reported

L52 **POLY-CRAFT SYS-DIV. OF BLINKS**
SE **3403 PACIFIC AVE**
1/8-1/4 **BURBANK, CA 91505**
0.147 mi.
777 ft. **Site 6 of 9 in cluster L**

CA EMI **S106764527**
CA WIP **N/A**

Relative: **EMI:**
Lower Name: POLY CRAFT SYS, DIV BINKS MFG
Actual: Address: 3403 PACIFIC AV
657 ft. City,State,Zip: BURBANK, CA 91505
 Year: 1987
 County Code: 19
 Air Basin: SC
 Facility ID: 580
 Air District Name: SC
 SIC Code: 3441
 Air District Name: SOUTH COAST AQMD
 Community Health Air Pollution Info System: Not reported
 Consolidated Emission Reporting Rule: Not reported
 Total Organic Hydrocarbon Gases Tons/Yr: 1
 Reactive Organic Gases Tons/Yr: 1
 Carbon Monoxide Emissions Tons/Yr: 0
 NOX - Oxides of Nitrogen Tons/Yr: 0
 SOX - Oxides of Sulphur Tons/Yr: 0
 Particulate Matter Tons/Yr: 0
 Part. Matter 10 Micrometers and Smllr Tons/Yr:0

Name: POLYCRAFT SYS, DIV BINKS MFG
 Address: 3403 PACIFIC AV
 City,State,Zip: BURBANK, CA 91505
 Year: 1990
 County Code: 19
 Air Basin: SC
 Facility ID: 580
 Air District Name: SC
 SIC Code: 3559
 Air District Name: SOUTH COAST AQMD
 Community Health Air Pollution Info System: Not reported
 Consolidated Emission Reporting Rule: Not reported
 Total Organic Hydrocarbon Gases Tons/Yr: 0
 Reactive Organic Gases Tons/Yr: 0
 Carbon Monoxide Emissions Tons/Yr: 0
 NOX - Oxides of Nitrogen Tons/Yr: 0
 SOX - Oxides of Sulphur Tons/Yr: 0

Map ID
Direction
Distance
Elevation

MAP FINDINGS

Site

Database(s)

EDR ID Number
EPA ID Number

POLY-CRAFT SYS-DIV. OF BLINKS (Continued)

S106764527

Particulate Matter Tons/Yr: 0
Part. Matter 10 Micrometers and Smlr Tons/Yr:0

WIP:

Name: POLY-CRAFT SYS-DIV. OF BLINKS
Address: 3403 Pacific Ave
City,State,Zip: BURBANK, CA 91505
Region: 4
File Number: 104.0857
File Status: Historical
Staff: ETL
Facility Suite: Not reported

L53
SE
1/8-1/4
0.148 mi.
781 ft.

TECHNICAL METAL FINISHING
3401 PACIFIC AVENUE
BURBANK, CA 91505
Site 7 of 9 in cluster L

CA CPS-SLIC
CA EMI
CA LOS ANGELES CO. HMS
CA NPDES
CA WIP
CA CIWQS
CA CERS
CA NON-CASE INFO

S103654050
N/A

Relative:
Lower

Actual:
656 ft.

CPS-SLIC:
Name: TECHNICAL METAL FINISHING
Address: 3401 PACIFIC AVENUE
City,State,Zip: BURBANK, CA 91505
Region: STATE
Facility Status: Open - Site Assessment
Status Date: 06/25/2018
Global Id: T10000011737
Lead Agency: LOS ANGELES RWQCB (REGION 4)
Lead Agency Case Number: Not reported
Latitude: 34.18857
Longitude: -118.34761
Case Type: Cleanup Program Site
Case Worker: CH
Local Agency: Not reported
RB Case Number: 104.1039
File Location: Not reported
Potential Media Affected: Not reported
Potential Contaminants of Concern: Chromium VI
Site History: Not reported

[Click here to access the California GeoTracker records for this facility:](#)

EMI:

Name: TECHNICAL METAL FINISHING CO I
Address: 3401 PACIFIC AVE
City,State,Zip: BURBANK, CA 915050000
Year: 1995
County Code: 19
Air Basin: SC
Facility ID: 71645
Air District Name: SC
SIC Code: 3471
Air District Name: SOUTH COAST AQMD
Community Health Air Pollution Info System: Not reported

Map ID
Direction
Distance
Elevation

MAP FINDINGS

Site

Database(s) EDR ID Number
EPA ID Number

TECHNICAL METAL FINISHING (Continued)

S103654050

Consolidated Emission Reporting Rule: Not reported
Total Organic Hydrocarbon Gases Tons/Yr: 7
Reactive Organic Gases Tons/Yr: 1
Carbon Monoxide Emissions Tons/Yr: 0
NOX - Oxides of Nitrogen Tons/Yr: 0
SOX - Oxides of Sulphur Tons/Yr: 0
Particulate Matter Tons/Yr: 0
Part. Matter 10 Micrometers and Smllr Tons/Yr:0

Name: TECHNICAL METAL FINISHING CO I
Address: 3401 PACIFIC AVE
City,State,Zip: BURBANK, CA 915050000
Year: 1996
County Code: 19
Air Basin: SC
Facility ID: 71645
Air District Name: SC
SIC Code: 3471
Air District Name: SOUTH COAST AQMD
Community Health Air Pollution Info System: Not reported
Consolidated Emission Reporting Rule: Not reported
Total Organic Hydrocarbon Gases Tons/Yr: 5
Reactive Organic Gases Tons/Yr: 2
Carbon Monoxide Emissions Tons/Yr: 0
NOX - Oxides of Nitrogen Tons/Yr: 0
SOX - Oxides of Sulphur Tons/Yr: 0
Particulate Matter Tons/Yr: 0
Part. Matter 10 Micrometers and Smllr Tons/Yr:0

Name: TECHNICAL METAL FINISHING CO I
Address: 3401 PACIFIC AVE
City,State,Zip: BURBANK, CA 915050000
Year: 1997
County Code: 19
Air Basin: SC
Facility ID: 71645
Air District Name: SC
SIC Code: 3471
Air District Name: SOUTH COAST AQMD
Community Health Air Pollution Info System: Not reported
Consolidated Emission Reporting Rule: Not reported
Total Organic Hydrocarbon Gases Tons/Yr: 5
Reactive Organic Gases Tons/Yr: 1
Carbon Monoxide Emissions Tons/Yr: 0
NOX - Oxides of Nitrogen Tons/Yr: 0
SOX - Oxides of Sulphur Tons/Yr: 0
Particulate Matter Tons/Yr: 0
Part. Matter 10 Micrometers and Smllr Tons/Yr:0

Name: TECHNICAL METAL FINISHING CO I
Address: 3401 PACIFIC AVE
City,State,Zip: BURBANK, CA 915050000
Year: 1998
County Code: 19
Air Basin: SC
Facility ID: 71645
Air District Name: SC

Map ID
Direction
Distance
Elevation

MAP FINDINGS

Site

Database(s) EDR ID Number
EPA ID Number

TECHNICAL METAL FINISHING (Continued)

S103654050

SIC Code: 3471
Air District Name: SOUTH COAST AQMD
Community Health Air Pollution Info System: Not reported
Consolidated Emission Reporting Rule: Not reported
Total Organic Hydrocarbon Gases Tons/Yr: 5
Reactive Organic Gases Tons/Yr: 1
Carbon Monoxide Emissions Tons/Yr: 0
NOX - Oxides of Nitrogen Tons/Yr: 0
SOX - Oxides of Sulphur Tons/Yr: 0
Particulate Matter Tons/Yr: 0
Part. Matter 10 Micrometers and Smllr Tons/Yr:0

Name: TECHNICAL METAL FINISHING CO I
Address: 3401 PACIFIC AVE
City,State,Zip: BURBANK, CA 915050000
Year: 1999
County Code: 19
Air Basin: SC
Facility ID: 71645
Air District Name: SC
SIC Code: 3471
Air District Name: SOUTH COAST AQMD
Community Health Air Pollution Info System: Not reported
Consolidated Emission Reporting Rule: Not reported
Total Organic Hydrocarbon Gases Tons/Yr: 5
Reactive Organic Gases Tons/Yr: 1
Carbon Monoxide Emissions Tons/Yr: 0
NOX - Oxides of Nitrogen Tons/Yr: 0
SOX - Oxides of Sulphur Tons/Yr: 0
Particulate Matter Tons/Yr: 0
Part. Matter 10 Micrometers and Smllr Tons/Yr:0

Name: TECHNICAL METAL FINISHING CO I
Address: 3401 PACIFIC AVE
City,State,Zip: BURBANK, CA 915050000
Year: 2000
County Code: 19
Air Basin: SC
Facility ID: 71645
Air District Name: SC
SIC Code: 3471
Air District Name: SOUTH COAST AQMD
Community Health Air Pollution Info System: Not reported
Consolidated Emission Reporting Rule: Not reported
Total Organic Hydrocarbon Gases Tons/Yr: 5
Reactive Organic Gases Tons/Yr: 1
Carbon Monoxide Emissions Tons/Yr: 0
NOX - Oxides of Nitrogen Tons/Yr: 0
SOX - Oxides of Sulphur Tons/Yr: 0
Particulate Matter Tons/Yr: 0
Part. Matter 10 Micrometers and Smllr Tons/Yr:0

Name: TECHNICAL METAL FINISHING CO I
Address: 3401 PACIFIC AVE
City,State,Zip: BURBANK, CA 915050000
Year: 2001
County Code: 19

Map ID
Direction
Distance
Elevation

MAP FINDINGS

Site

Database(s)

EDR ID Number
EPA ID Number

TECHNICAL METAL FINISHING (Continued)

S103654050

Air Basin: SC
Facility ID: 71645
Air District Name: SC
SIC Code: 3471
Air District Name: SOUTH COAST AQMD
Community Health Air Pollution Info System: Not reported
Consolidated Emission Reporting Rule: Not reported
Total Organic Hydrocarbon Gases Tons/Yr: 1
Reactive Organic Gases Tons/Yr: 0
Carbon Monoxide Emissions Tons/Yr: 0
NOX - Oxides of Nitrogen Tons/Yr: 0
SOX - Oxides of Sulphur Tons/Yr: 0
Particulate Matter Tons/Yr: 0
Part. Matter 10 Micrometers and Smlr Tons/Yr:0

Name: TECHNICAL METAL FINISHING CO INC
Address: 3401 PACIFIC AVE
City,State,Zip: BURBANK, CA 915050000
Year: 2002
County Code: 19
Air Basin: SC
Facility ID: 71645
Air District Name: SC
SIC Code: 3471
Air District Name: SOUTH COAST AQMD
Community Health Air Pollution Info System: Not reported
Consolidated Emission Reporting Rule: Not reported
Total Organic Hydrocarbon Gases Tons/Yr: 2
Reactive Organic Gases Tons/Yr: 1
Carbon Monoxide Emissions Tons/Yr: 0
NOX - Oxides of Nitrogen Tons/Yr: 0
SOX - Oxides of Sulphur Tons/Yr: 0
Particulate Matter Tons/Yr: 0
Part. Matter 10 Micrometers and Smlr Tons/Yr:0

Name: TECHNICAL METAL FINISHING CO INC
Address: 3401 PACIFIC AVE
City,State,Zip: BURBANK, CA 915050000
Year: 2003
County Code: 19
Air Basin: SC
Facility ID: 71645
Air District Name: SC
SIC Code: 3471
Air District Name: SOUTH COAST AQMD
Community Health Air Pollution Info System: Not reported
Consolidated Emission Reporting Rule: Not reported
Total Organic Hydrocarbon Gases Tons/Yr: 2
Reactive Organic Gases Tons/Yr: 1
Carbon Monoxide Emissions Tons/Yr: 0
NOX - Oxides of Nitrogen Tons/Yr: 0
SOX - Oxides of Sulphur Tons/Yr: 0
Particulate Matter Tons/Yr: 0
Part. Matter 10 Micrometers and Smlr Tons/Yr:0

Name: TECHNICAL METAL FINISHING CO INC
Address: 3401 PACIFIC AVE

Map ID
Direction
Distance
Elevation

MAP FINDINGS

Site

Database(s)

EDR ID Number
EPA ID Number

TECHNICAL METAL FINISHING (Continued)

S103654050

City,State,Zip: BURBANK, CA 915050000
Year: 2004
County Code: 19
Air Basin: SC
Facility ID: 71645
Air District Name: SC
SIC Code: 3471
Air District Name: SOUTH COAST AQMD
Community Health Air Pollution Info System: Not reported
Consolidated Emission Reporting Rule: Not reported
Total Organic Hydrocarbon Gases Tons/Yr: 1.99243
Reactive Organic Gases Tons/Yr: 1.06
Carbon Monoxide Emissions Tons/Yr: 0.06387
NOX - Oxides of Nitrogen Tons/Yr: 0.1153
SOX - Oxides of Sulphur Tons/Yr: 0.000714
Particulate Matter Tons/Yr: 0.007749
Part. Matter 10 Micrometers and Smlr Tons/Yr:0

Name: TECHNICAL METAL FINISHING CO INC
Address: 3401 PACIFIC AVE
City,State,Zip: BURBANK, CA 915050000
Year: 2005
County Code: 19
Air Basin: SC
Facility ID: 71645
Air District Name: SC
SIC Code: 3471
Air District Name: SOUTH COAST AQMD
Community Health Air Pollution Info System: Not reported
Consolidated Emission Reporting Rule: Not reported
Total Organic Hydrocarbon Gases Tons/Yr: 1.55654
Reactive Organic Gases Tons/Yr: 1.315122592
Carbon Monoxide Emissions Tons/Yr: .0499
NOX - Oxides of Nitrogen Tons/Yr: .1217
SOX - Oxides of Sulphur Tons/Yr: .0006
Particulate Matter Tons/Yr: .01349693
Part. Matter 10 Micrometers and Smlr Tons/Yr:.0132579667

Name: TECHNICAL METAL FINISHING CO INC
Address: 3401 PACIFIC AVE
City,State,Zip: BURBANK, CA 915050000
Year: 2006
County Code: 19
Air Basin: SC
Facility ID: 71645
Air District Name: SC
SIC Code: 3471
Air District Name: SOUTH COAST AQMD
Community Health Air Pollution Info System: Not reported
Consolidated Emission Reporting Rule: Not reported
Total Organic Hydrocarbon Gases Tons/Yr: 4.126171982492861453
Reactive Organic Gases Tons/Yr: 3.95
Carbon Monoxide Emissions Tons/Yr: .073
NOX - Oxides of Nitrogen Tons/Yr: .114
SOX - Oxides of Sulphur Tons/Yr: 0
Particulate Matter Tons/Yr: .095
Part. Matter 10 Micrometers and Smlr Tons/Yr:.09152

Map ID
Direction
Distance
Elevation

MAP FINDINGS

Site

Database(s)

EDR ID Number
EPA ID Number

TECHNICAL METAL FINISHING (Continued)

S103654050

Name: TECHNICAL METAL FINISHING CO INC
Address: 3401 PACIFIC AVE
City,State,Zip: BURBANK, CA 915050000
Year: 2007
County Code: 19
Air Basin: SC
Facility ID: 71645
Air District Name: SC
SIC Code: 3471
Air District Name: SOUTH COAST AQMD
Community Health Air Pollution Info System: Not reported
Consolidated Emission Reporting Rule: Not reported
Total Organic Hydrocarbon Gases Tons/Yr: 4.126171982492861453
Reactive Organic Gases Tons/Yr: 3.95
Carbon Monoxide Emissions Tons/Yr: .073
NOX - Oxides of Nitrogen Tons/Yr: .114
SOX - Oxides of Sulphur Tons/Yr: 0
Particulate Matter Tons/Yr: .095
Part. Matter 10 Micrometers and Smlr Tons/Yr:.09152

Name: TECHNICAL METAL FINISHING CO INC
Address: 3401 PACIFIC AVE
City,State,Zip: BURBANK, CA 91505
Year: 2008
County Code: 19
Air Basin: SC
Facility ID: 71645
Air District Name: SC
SIC Code: 3471
Air District Name: SOUTH COAST AQMD
Community Health Air Pollution Info System: Not reported
Consolidated Emission Reporting Rule: Not reported
Total Organic Hydrocarbon Gases Tons/Yr: .5283837680631147564
Reactive Organic Gases Tons/Yr: .3079836616849999496
Carbon Monoxide Emissions Tons/Yr: .08
NOX - Oxides of Nitrogen Tons/Yr: .12
SOX - Oxides of Sulphur Tons/Yr: .000759
Particulate Matter Tons/Yr: .0096773136075
Part. Matter 10 Micrometers and Smlr Tons/Yr:.009663957936675

Name: TECHNICAL METAL FINISHING CO I
Address: 3401 PACIFIC AVE
City,State,Zip: BURBANK, CA 91505
Year: 2009
County Code: 19
Air Basin: SC
Facility ID: 71645
Air District Name: SC
SIC Code: 3471
Air District Name: SOUTH COAST AQMD
Community Health Air Pollution Info System: Not reported
Consolidated Emission Reporting Rule: Not reported
Total Organic Hydrocarbon Gases Tons/Yr: 0.271290277924228
Reactive Organic Gases Tons/Yr: 0.25935200000000003
Carbon Monoxide Emissions Tons/Yr: 7.0000000000000007E-2
NOX - Oxides of Nitrogen Tons/Yr: 0.11
SOX - Oxides of Sulphur Tons/Yr: 6.5099999999999999E-4

Map ID
Direction
Distance
Elevation

MAP FINDINGS

Site

Database(s)

EDR ID Number
EPA ID Number

TECHNICAL METAL FINISHING (Continued)

S103654050

Particulate Matter Tons/Yr: 8.2411900000000007E-3
Part. Matter 10 Micrometers and Smlr Tons/Yr:8.2339591000000004E-3

Name: TECHNICAL METAL FINISHING CO I
Address: 3401 PACIFIC AVE
City,State,Zip: BURBANK, CA 91505
Year: 2010
County Code: 19
Air Basin: SC
Facility ID: 71645
Air District Name: SC
SIC Code: 3471
Air District Name: SOUTH COAST AQMD
Community Health Air Pollution Info System: Not reported
Consolidated Emission Reporting Rule: Not reported
Total Organic Hydrocarbon Gases Tons/Yr: 0.14610246560358001
Reactive Organic Gases Tons/Yr: 0.13521
Carbon Monoxide Emissions Tons/Yr: 7.9269999999999993E-2
NOX - Oxides of Nitrogen Tons/Yr: 0.12485
SOX - Oxides of Sulphur Tons/Yr: 6.8000000000000005E-4
Particulate Matter Tons/Yr: 7.8039037199999994E-2
Part. Matter 10 Micrometers and Smlr Tons/Yr:7.5256917068000001E-2

Name: TECHNICAL METAL FINISHING CO I
Address: 3401 PACIFIC AVE
City,State,Zip: BURBANK, CA 91505
Year: 2011
County Code: 19
Air Basin: SC
Facility ID: 71645
Air District Name: SC
SIC Code: 3471
Air District Name: SOUTH COAST AQMD
Community Health Air Pollution Info System: Not reported
Consolidated Emission Reporting Rule: Not reported
Total Organic Hydrocarbon Gases Tons/Yr: 0.3913752641
Reactive Organic Gases Tons/Yr: 0.37513
Carbon Monoxide Emissions Tons/Yr: 0.10006
NOX - Oxides of Nitrogen Tons/Yr: 0.15755
SOX - Oxides of Sulphur Tons/Yr: 0.00086
Particulate Matter Tons/Yr: 0.10110375
Part. Matter 10 Micrometers and Smlr Tons/Yr:0.0974814

Name: TECHNICAL METAL FINISHING CO INC
Address: 3401 PACIFIC AVE
City,State,Zip: BURBANK, CA 91505
Year: 2012
County Code: 19
Air Basin: SC
Facility ID: 71645
Air District Name: SC
SIC Code: 3471
Air District Name: SOUTH COAST AQMD
Community Health Air Pollution Info System: Not reported
Consolidated Emission Reporting Rule: Not reported
Total Organic Hydrocarbon Gases Tons/Yr: 0.33160865852
Reactive Organic Gases Tons/Yr: 0.31338

Map ID
Direction
Distance
Elevation

MAP FINDINGS

Site

Database(s)

EDR ID Number
EPA ID Number

TECHNICAL METAL FINISHING (Continued)

S103654050

Carbon Monoxide Emissions Tons/Yr: 0.05309
NOX - Oxides of Nitrogen Tons/Yr: 0.19719
SOX - Oxides of Sulphur Tons/Yr: 0.00091
Particulate Matter Tons/Yr: 0.01147
Part. Matter 10 Micrometers and Smlr Tons/Yr:0.0114121

LOS ANGELES CO. HMS:

Name: TECHNICAL METAL FINISHING CO
Address: 3401 PACIFIC AVE
City,State,Zip: BURBANK, CA 91505
Region: LA
Permit Category: Not reported
Facility Id: 026004-035491
Facility Type: Not reported
Facility Status: OPEN
Area: 3E
Permit Number: Not reported
Permit Status: Not reported

NPDES:

Name: TECHNICAL METAL FINISHING
Address: 3401 PACIFIC
City,State,Zip: BURBANK, CA 91505
Facility Status: Not reported
NPDES Number: Not reported
Region: Not reported
Agency Number: Not reported
Regulatory Measure ID: Not reported
Place ID: Not reported
Order Number: Not reported
WDID: 4 19I009871
Regulatory Measure Type: Industrial
Program Type: Not reported
Adoption Date Of Regulatory Measure: Not reported
Effective Date Of Regulatory Measure: Not reported
Termination Date Of Regulatory Measure: Not reported
Expiration Date Of Regulatory Measure: Not reported
Discharge Address: Not reported
Discharge Name: Not reported
Discharge City: Not reported
Discharge State: Not reported
Discharge Zip: Not reported
Status: Terminated
Status Date: 04/23/2015
Operator Name: Tech Metal Finishing Co
Operator Address: 3401 W Pacific Ave
Operator City: Burbank
Operator State: California
Operator Zip: 91505

NPDES as of 03/2018:

NPDES Number: Not reported
Status: Not reported
Agency Number: Not reported
Region: 4
Regulatory Measure ID: 189884
Order Number: Not reported

Map ID
Direction
Distance
Elevation

MAP FINDINGS

Site

Database(s)

EDR ID Number
EPA ID Number

TECHNICAL METAL FINISHING (Continued)

S103654050

Regulatory Measure Type:	Industrial
Place ID:	Not reported
WDID:	4 19I009871
Program Type:	Not reported
Adoption Date Of Regulatory Measure:	Not reported
Effective Date Of Regulatory Measure:	Not reported
Expiration Date Of Regulatory Measure:	Not reported
Termination Date Of Regulatory Measure:	04/01/2015
Discharge Name:	Not reported
Discharge Address:	Not reported
Discharge City:	Not reported
Discharge State:	Not reported
Discharge Zip:	Not reported
Received Date:	05/09/2008
Processed Date:	03/30/1993
Status:	Terminated
Status Date:	04/23/2015
Place Size:	9964
Place Size Unit:	SqFt
Contact:	Chris Sosa
Contact Title:	Not reported
Contact Phone:	818-954-9504
Contact Phone Ext:	Not reported
Contact Email:	Not reported
Operator Name:	Tech Metal Finishing Co
Operator Address:	3401 W Pacific Ave
Operator City:	Burbank
Operator State:	California
Operator Zip:	91505
Operator Contact:	Chris Sosa
Operator Contact Title:	Not reported
Operator Contact Phone:	818-954-9504
Operator Contact Phone Ext:	Not reported
Operator Contact Email:	Not reported
Operator Type:	Other
Developer:	Not reported
Developer Address:	Not reported
Developer City:	Not reported
Developer State:	California
Developer Zip:	Not reported
Developer Contact:	Not reported
Developer Contact Title:	Not reported
Constype Linear Utility Ind:	Not reported
Emergency Phone:	818-954-9504
Emergency Phone Ext:	Not reported
Constype Above Ground Ind:	Not reported
Constype Below Ground Ind:	Not reported
Constype Cable Line Ind:	Not reported
Constype Comm Line Ind:	Not reported
Constype Commercial Ind:	Not reported
Constype Electrical Line Ind:	Not reported
Constype Gas Line Ind:	Not reported
Constype Industrial Ind:	Not reported
Constype Other Description:	Not reported
Constype Other Ind:	Not reported
Constype Recons Ind:	Not reported
Constype Residential Ind:	Not reported

Map ID
Direction
Distance
Elevation

MAP FINDINGS

Site

Database(s)

EDR ID Number
EPA ID Number

TECHNICAL METAL FINISHING (Continued)

S103654050

Constype Transport Ind:	Not reported
Constype Utility Description:	Not reported
Constype Utility Ind:	Not reported
Constype Water Sewer Ind:	Not reported
Dir Discharge Uswater Ind:	N
Receiving Water Name:	Los Angeles River
Certifier:	Chris Sosa
Certifier Title:	Vice President
Certification Date:	12-FEB-15
Primary Sic:	3471-Electroplating, Plating, Polishing, Anodizing, and Coloring
Secondary Sic:	Not reported
Tertiary Sic:	Not reported
NPDES Number:	CAS000001
Status:	Terminated
Agency Number:	0
Region:	4
Regulatory Measure ID:	189884
Order Number:	97-03-DWQ
Regulatory Measure Type:	Enrollee
Place ID:	Not reported
WDID:	4 19I009871
Program Type:	Industrial
Adoption Date Of Regulatory Measure:	Not reported
Effective Date Of Regulatory Measure:	03/30/1993
Expiration Date Of Regulatory Measure:	Not reported
Termination Date Of Regulatory Measure:	04/01/2015
Discharge Name:	Tech Metal Finishing Co
Discharge Address:	3401 W Pacific Ave
Discharge City:	Burbank
Discharge State:	California
Discharge Zip:	91505
Received Date:	Not reported
Processed Date:	Not reported
Status:	Not reported
Status Date:	Not reported
Place Size:	Not reported
Place Size Unit:	Not reported
Contact:	Not reported
Contact Title:	Not reported
Contact Phone:	Not reported
Contact Phone Ext:	Not reported
Contact Email:	Not reported
Operator Name:	Not reported
Operator Address:	Not reported
Operator City:	Not reported
Operator State:	Not reported
Operator Zip:	Not reported
Operator Contact:	Not reported
Operator Contact Title:	Not reported
Operator Contact Phone:	Not reported
Operator Contact Phone Ext:	Not reported
Operator Contact Email:	Not reported
Operator Type:	Not reported
Developer:	Not reported
Developer Address:	Not reported
Developer City:	Not reported

Map ID
Direction
Distance
Elevation

MAP FINDINGS

Site

Database(s)

EDR ID Number
EPA ID Number

TECHNICAL METAL FINISHING (Continued)

S103654050

Developer State:	Not reported
Developer Zip:	Not reported
Developer Contact:	Not reported
Developer Contact Title:	Not reported
Constype Linear Utility Ind:	Not reported
Emergency Phone:	Not reported
Emergency Phone Ext:	Not reported
Constype Above Ground Ind:	Not reported
Constype Below Ground Ind:	Not reported
Constype Cable Line Ind:	Not reported
Constype Comm Line Ind:	Not reported
Constype Commercial Ind:	Not reported
Constype Electrical Line Ind:	Not reported
Constype Gas Line Ind:	Not reported
Constype Industrial Ind:	Not reported
Constype Other Description:	Not reported
Constype Other Ind:	Not reported
Constype Recons Ind:	Not reported
Constype Residential Ind:	Not reported
Constype Transport Ind:	Not reported
Constype Utility Description:	Not reported
Constype Utility Ind:	Not reported
Constype Water Sewer Ind:	Not reported
Dir Discharge Uswater Ind:	Not reported
Receiving Water Name:	Not reported
Certifier:	Not reported
Certifier Title:	Not reported
Certification Date:	Not reported
Primary Sic:	Not reported
Secondary Sic:	Not reported
Tertiary Sic:	Not reported

WIP:

Name:	TECHNICAL METAL FINISHING
Address:	3401 W Pacific Ave
City,State,Zip:	BURBANK, CA 91505
Region:	4
File Number:	104.1039
File Status:	Historical
Staff:	MBAIADY
Facility Suite:	Not reported

CIWQS:

Name:	TECHNICAL METAL FINISHING
Address:	3401 PACIFIC
City,State,Zip:	BURBANK, CA 91505
Agency:	Tech Metal Finishing Co
Agency Address:	3401 W Pacific Ave, Burbank, CA 91505
Place/Project Type:	Industrial - Electroplating, Plating, Polishing, Anodizing, and Coloring
SIC/NAICS:	3471
Region:	4
Program:	INDSTW
Regulatory Measure Status:	Terminated
Regulatory Measure Type:	Storm water industrial

Map ID
Direction
Distance
Elevation

MAP FINDINGS

Site

Database(s)

EDR ID Number
EPA ID Number

TECHNICAL METAL FINISHING (Continued)

S103654050

Order Number: 2014-0057-DWQ
WDID: 4 19I009871
NPDES Number: CAS000001
Adoption Date: Not reported
Effective Date: 03/30/1993
Termination Date: 04/01/2015
Expiration/Review Date: Not reported
Design Flow: Not reported
Major/Minor: Not reported
Complexity: Not reported
TTWQ: Not reported
Enforcement Actions within 5 years: 0
Violations within 5 years: 0
Latitude: 34.18836
Longitude: -118.34784

CERS:

Name: TECHNICAL METAL FINISHING
Address: 3401 PACIFIC AVENUE
City,State,Zip: BURBANK, CA 91505
Site ID: 439754
CERS ID: T10000011737
CERS Description: Cleanup Program Site

Affiliation:

Affiliation Type Desc: Regional Board Caseworker
Entity Name: CHRISTINA HUMPHREYS - LOS ANGELES RWQCB (REGION 4)
Entity Title: Not reported
Affiliation Address: 320 West 4th Street, Suite 200
Affiliation City: LOS ANGELES
Affiliation State: CA
Affiliation Country: Not reported
Affiliation Zip: Not reported
Affiliation Phone: 2135766697

Name: TECHNICAL METAL FINISHING CO., INC.
Address: 3401 PACIFIC AVE
City,State,Zip: BURBANK, CA 91505-1592
Site ID: 497881
CERS ID: 110021006150
CERS Description: US EPA Air Emission Inventory System (EIS)

Affiliation:

Affiliation Type Desc: Environmental Contact
Entity Name: KARINA SILVA
Entity Title: Not reported
Affiliation Address: 3405 W PACIFIC AVE
Affiliation City: BURBANK
Affiliation State: Not reported
Affiliation Country: Not reported
Affiliation Zip: Not reported
Affiliation Phone: Not reported

Affiliation Type Desc: Environmental Contact
Entity Name: CHRISTIAN SOSA
Entity Title: EXECUTIVE V P
Affiliation Address: Not reported

Map ID
Direction
Distance
Elevation

MAP FINDINGS

Site

Database(s)

EDR ID Number
EPA ID Number

TECHNICAL METAL FINISHING (Continued)

S103654050

Affiliation City: Not reported
Affiliation State: Not reported
Affiliation Country: Not reported
Affiliation Zip: Not reported
Affiliation Phone: Not reported

Affiliation Type Desc: Environmental Contact
Entity Name: CHRISTIAN SOSA
Entity Title: EXECUTIVE V P
Affiliation Address: 3401 W PACIFIC AVE
Affiliation City: BURBANK
Affiliation State: CA
Affiliation Country: Not reported
Affiliation Zip: Not reported
Affiliation Phone: Not reported

Affiliation Type Desc: Environmental Contact
Entity Name: CHRSTN SOSA
Entity Title: EXECUTIVE V P
Affiliation Address: 3401 W PACIFIC AVE
Affiliation City: BURBANK
Affiliation State: CA
Affiliation Country: Not reported
Affiliation Zip: Not reported
Affiliation Phone: Not reported

Affiliation Type Desc: Environmental Contact
Entity Name: CRAIG H HANRIOT
Entity Title: Not reported
Affiliation Address: Not reported
Affiliation City: Not reported
Affiliation State: Not reported
Affiliation Country: Not reported
Affiliation Zip: Not reported
Affiliation Phone: Not reported

Affiliation Type Desc: Environmental Contact
Entity Name: CRAIG HANRIOT
Entity Title: ENVIRONMENTAL CONTACT
Affiliation Address: 3401 W PACIFIC AVE
Affiliation City: BURBANK
Affiliation State: CA
Affiliation Country: Not reported
Affiliation Zip: Not reported
Affiliation Phone: Not reported

Affiliation Type Desc: Facility Owner
Entity Name: CRAIG HANRIOT
Entity Title: OWNER
Affiliation Address: 3401 PACIFIC AVE
Affiliation City: BURBANK
Affiliation State: CA
Affiliation Country: Not reported
Affiliation Zip: Not reported
Affiliation Phone: Not reported

Affiliation Type Desc: Operator

Map ID
Direction
Distance
Elevation

MAP FINDINGS

Site

Database(s)

EDR ID Number
EPA ID Number

TECHNICAL METAL FINISHING (Continued)

S103654050

Entity Name: CRAIG HANRIOT
Entity Title: OPERATOR
Affiliation Address: 3401 W PACIFIC AVE
Affiliation City: BURBANK
Affiliation State: CA
Affiliation Country: Not reported
Affiliation Zip: Not reported
Affiliation Phone: Not reported

NON-CASE INFO:

Name: NASMYTH TMF, INC. (BURBANK FACILITY)
Address: 3401 PACIFIC AVE
City,State,Zip: BURBANK, CA 91505
Global ID: T10000013512
Case Type: Non-Case Information
Status: Pending Review
Status Date: 09/23/2019
Lead Agency: LOS ANGELES RWQCB (REGION 4)
Case Worker: Not reported
Local Agency: Not reported
RB Case Number: Not reported
Loc Case Number: Not reported
File Location: Not reported
Potential Contaminants of Concern: Not reported
Potential Media Affected: Not reported
Site History: Not reported
Begin Date: 2019-09-23 00:00:00
How Discovered: Not reported
How Discovered Description: Not reported
Stop Method: Not reported
Stop Description: Not reported
Latitude: Not reported
Longitude: Not reported
Geotracker: http://geotracker.waterboards.ca.gov/profile_report.asp?global_id=T10000013512

M54
ESE
1/8-1/4
0.149 mi.
789 ft.

BUDDYS ALLSTARS INC
3216 W VALHALLA DR
BURBANK, CA 91505
Site 1 of 4 in cluster M

RCRA NonGen / NLR **1024823589**
CAL000344670

Relative:
Lower
Actual:
659 ft.

RCRA NonGen / NLR:
Date form received by agency: 2009-07-08 00:00:00.0
Facility name: BUDDYS ALLSTARS INC
Facility address: 3216 W VALHALLA DR
BURBANK, CA 91505-1236
EPA ID: CAL000344670
Contact: SCOTT TALAMANTES
Contact address: 3216 W VALHALLA DR
BURBANK, CA 91505
Contact country: Not reported
Contact telephone: 818-846-8805
Contact email: SCOTT@BUDDYSALLSTARS.COM
EPA Region: 09
Classification: Non-Generator
Description: Handler: Non-Generators do not presently generate hazardous waste

Map ID
Direction
Distance
Elevation

MAP FINDINGS

Site

Database(s)

EDR ID Number
EPA ID Number

BUDDYS ALLSTARS INC (Continued)

1024823589

Owner/Operator Summary:

Owner/operator name: SCOTT TALAMANTES
Owner/operator address: 3216 W VALHALLA DR
BURBANK, CA 91505
Owner/operator country: Not reported
Owner/operator telephone: 818-846-8805
Owner/operator email: Not reported
Owner/operator fax: Not reported
Owner/operator extension: Not reported
Legal status: Other
Owner/Operator Type: Operator
Owner/Op start date: Not reported
Owner/Op end date: Not reported

Owner/operator name: BUDDYS ALLSTARS INC
Owner/operator address: 3216 W VALHALLA DR
BURBANK, CA 91505
Owner/operator country: Not reported
Owner/operator telephone: 818-846-8805
Owner/operator email: Not reported
Owner/operator fax: Not reported
Owner/operator extension: Not reported
Legal status: Other
Owner/Operator Type: Owner
Owner/Op start date: Not reported
Owner/Op end date: Not reported

Handler Activities Summary:

U.S. importer of hazardous waste: No
Mixed waste (haz. and radioactive): No
Recycler of hazardous waste: No
Transporter of hazardous waste: Yes
Treater, storer or disposer of HW: No
Underground injection activity: No
On-site burner exemption: No
Furnace exemption: No
Used oil fuel burner: No
Used oil processor: No
User oil refiner: No
Used oil fuel marketer to burner: No
Used oil Specification marketer: No
Used oil transfer facility: No
Used oil transporter: No

Violation Status: No violations found

L55
SE
1/8-1/4
0.152 mi.
801 ft.

TECHNICAL METAL FINISHING CO., INC.
3401 W. PACIFIC AVENUE
BURBANK, CA 91505
Site 8 of 9 in cluster L

RCRA-LQG **1008194382**
CAD008241408

Relative:
Lower

RCRA-LQG:

Date form received by agency: 2006-02-23 00:00:00.0

Actual:
656 ft.

Facility name: TECHNICAL METAL FINISHING CO., INC.
Facility address: 3401 W. PACIFIC AVENUE
BURBANK, CA 91505
EPA ID: CAD008241408

Map ID
Direction
Distance
Elevation

MAP FINDINGS

Site

Database(s)

EDR ID Number
EPA ID Number

TECHNICAL METAL FINISHING CO., INC. (Continued)

1008194382

Contact: CRAIG H HANRIOT
Contact address: Not reported
Not reported
Contact country: US
Contact telephone: 818-954-9504
Contact email: NA
EPA Region: 09
Land type: Private
Classification: Large Quantity Generator
Description: Handler: generates 1,000 kg or more of hazardous waste during any calendar month; or generates more than 1 kg of acutely hazardous waste during any calendar month; or generates more than 100 kg of any residue or contaminated soil, waste or other debris resulting from the cleanup of a spill, into or on any land or water, of acutely hazardous waste during any calendar month; or generates 1 kg or less of acutely hazardous waste during any calendar month, and accumulates more than 1 kg of acutely hazardous waste at any time; or generates 100 kg or less of any residue or contaminated soil, waste or other debris resulting from the cleanup of a spill, into or on any land or water, of acutely hazardous waste during any calendar month, and accumulates more than 100 kg of that material at any time

Owner/Operator Summary:

Owner/operator name: DARK FAMILY TRUST
Owner/operator address: 25656 YUCCA RD.
VALLENCIA, CA 91355
Owner/operator country: US
Owner/operator telephone: Not reported
Owner/operator email: Not reported
Owner/operator fax: Not reported
Owner/operator extension: Not reported
Legal status: Private
Owner/Operator Type: Owner
Owner/Op start date: 1990-07-24 00:00:00.
Owner/Op end date: Not reported

Owner/operator name: TECHNICAL METAL FINISHING CO., INC.
Owner/operator address: Not reported
Not reported
Owner/operator country: US
Owner/operator telephone: Not reported
Owner/operator email: Not reported
Owner/operator fax: Not reported
Owner/operator extension: Not reported
Legal status: Private
Owner/Operator Type: Operator
Owner/Op start date: 1980-06-01 00:00:00.
Owner/Op end date: Not reported

Owner/operator name: RON DARK
Owner/operator address: Not reported
Not reported
Owner/operator country: US
Owner/operator telephone: Not reported
Owner/operator email: Not reported
Owner/operator fax: Not reported
Owner/operator extension: Not reported

Map ID
Direction
Distance
Elevation

MAP FINDINGS

Site

Database(s)

EDR ID Number
EPA ID Number

TECHNICAL METAL FINISHING CO., INC. (Continued)

1008194382

Legal status: Private
Owner/Operator Type: Operator
Owner/Op start date: 1979-01-01 00:00:00.
Owner/Op end date: Not reported

Owner/operator name: RON DARK
Owner/operator address: 3401 PACIFIC AVE
BURBANK, CA 91505

Owner/operator country: US
Owner/operator telephone: Not reported
Owner/operator email: Not reported
Owner/operator fax: Not reported
Owner/operator extension: Not reported

Legal status: Private
Owner/Operator Type: Owner
Owner/Op start date: 1979-01-01 00:00:00.
Owner/Op end date: Not reported

Handler Activities Summary:

U.S. importer of hazardous waste: No
Mixed waste (haz. and radioactive): No
Recycler of hazardous waste: No
Transporter of hazardous waste: No
Treater, storer or disposer of HW: No
Underground injection activity: No
On-site burner exemption: No
Furnace exemption: No
Used oil fuel burner: No
Used oil processor: No
User oil refiner: No
Used oil fuel marketer to burner: No
Used oil Specification marketer: No
Used oil transfer facility: No
Used oil transporter: No

Historical Generators:

Date form received by agency: 2004-08-13 00:00:00.0
Site name: TECHNICAL METAL FINISHING CO, INC
Classification: Large Quantity Generator

Hazardous Waste Summary:

. Waste code: D001
. Waste name: IGNITABLE WASTE

. Waste code: D002
. Waste name: CORROSIVE WASTE

. Waste code: D007
. Waste name: CHROMIUM

. Waste code: F001
. Waste name: THE FOLLOWING SPENT HALOGENATED SOLVENTS USED IN DEGREASING:
TETRACHLOROETHYLENE, TRICHLOROETHYLENE, METHYLENE CHLORIDE,
1,1,1-TRICHLOROETHANE, CARBON TETRACHLORIDE AND CHLORINATED
FLUOROCARBONS; ALL SPENT SOLVENT MIXTURES/BLENDS USED IN DEGREASING

Map ID
Direction
Distance
Elevation

MAP FINDINGS

Site

Database(s)

EDR ID Number
EPA ID Number

TECHNICAL METAL FINISHING CO., INC. (Continued)

1008194382

CONTAINING, BEFORE USE, A TOTAL OF TEN PERCENT OR MORE (BY VOLUME) OF ONE OR MORE OF THE ABOVE HALOGENATED SOLVENTS OR THOSE SOLVENTS LISTED IN F002, F004, AND F005; AND STILL BOTTOMS FROM THE RECOVERY OF THESE SPENT SOLVENTS AND SPENT SOLVENT MIXTURES.

Violation Status: No violations found

L56
SE
1/8-1/4
0.152 mi.
801 ft.

TECHNICAL METAL FINISHING CO., INC.
3401 W. PACIFIC AVE
BURBANK, CA 91505

RCRA-SQG 1024876439
CAP000282939

Site 9 of 9 in cluster L

Relative:
Lower

RCRA-SQG:

Actual:
656 ft.

Date form received by agency: 2018-04-19 00:00:00.0
Facility name: TECHNICAL METAL FINISHING CO., INC.
Facility address: 3401 W. PACIFIC AVE
BURBANK, CA 91505
EPA ID: CAP000282939
Mailing address: MARKS DRIVE
TUSTIN, CA 92782
Contact: CRAIG HANRIOT
Contact address: MARKS DRIVE
TUSTIN, CA 92782
Contact country: US
Contact telephone: 714-425-2526
Contact email: CRAIGH3401@GMAIL.COM
EPA Region: 09
Classification: Small Small Quantity Generator
Description: Handler: generates more than 100 and less than 1000 kg of hazardous waste during any calendar month and accumulates less than 6000 kg of hazardous waste at any time; or generates 100 kg or less of hazardous waste during any calendar month, and accumulates more than 1000 kg of hazardous waste at any time

Owner/Operator Summary:

Owner/operator name: CRAIG HANRIOT
Owner/operator address: W. PACIFIC AVE
BURBANK, CA 91505
Owner/operator country: US
Owner/operator telephone: 714-425-2526
Owner/operator email: CRAIGH3401@GMAIL.COM
Owner/operator fax: Not reported
Owner/operator extension: Not reported
Legal status: Private
Owner/Operator Type: Owner
Owner/Op start date: 2004-08-01 00:00:00.
Owner/Op end date: Not reported

Owner/operator name: CRAIG HANRIOT
Owner/operator address: W. PACIFIC AVE
BURBANK, CA 91505
Owner/operator country: US
Owner/operator telephone: 714-425-2526
Owner/operator email: CRAIGH3401@GMAIL.COM
Owner/operator fax: Not reported
Owner/operator extension: Not reported
Legal status: Private

Map ID
Direction
Distance
Elevation

MAP FINDINGS

Site

Database(s)

EDR ID Number
EPA ID Number

TECHNICAL METAL FINISHING CO., INC. (Continued)

1024876439

Owner/Operator Type: Operator
Owner/Op start date: 2004-08-01 00:00:00.
Owner/Op end date: Not reported

Handler Activities Summary:

U.S. importer of hazardous waste: No
Mixed waste (haz. and radioactive): No
Recycler of hazardous waste: No
Transporter of hazardous waste: No
Treater, storer or disposer of HW: No
Underground injection activity: No
On-site burner exemption: No
Furnace exemption: No
Used oil fuel burner: No
Used oil processor: No
User oil refiner: No
Used oil fuel marketer to burner: No
Used oil Specification marketer: No
Used oil transfer facility: No
Used oil transporter: No

Hazardous Waste Summary:

. Waste code: 611
. Waste name: Contaminated soil from site clean-ups

. Waste code: D007
. Waste name: CHROMIUM

Violation Status: No violations found

N57 TRIBAL SCENERY
East 3216 VANOWEN ST
1/8-1/4 BURBANK, CA 91505
0.158 mi.
835 ft. Site 1 of 2 in cluster N

RCRA-SQG 1000472960
FINDS CAD982436545
ECHO
CA HAZNET
CA WIP
CA CERS
CA HWTS

Relative:
Lower

Actual:
662 ft.

RCRA-SQG:

Date form received by agency: 1993-10-29 00:00:00.0
Facility name: TRIBAL SCENERY
Facility address: 3216 VANOWEN ST
BURBANK, CA 91505
EPA ID: CAD982436545
Contact: JOHN MAZZOLA
Contact address: 3216 VANOWEN ST
BURBANK, CA 91505
Contact country: US
Contact telephone: 818-558-4045
Contact email: Not reported
EPA Region: 09
Classification: Small Small Quantity Generator
Description: Handler: generates more than 100 and less than 1000 kg of hazardous waste during any calendar month and accumulates less than 6000 kg of hazardous waste at any time; or generates 100 kg or less of hazardous waste during any calendar month, and accumulates more than 1000 kg of hazardous waste at any time

Map ID
Direction
Distance
Elevation

MAP FINDINGS

Site

Database(s)

EDR ID Number
EPA ID Number

TRIBAL SCENERY (Continued)

1000472960

Owner/Operator Summary:

Owner/operator name: AMGAD ABOUZAMZAM
Owner/operator address: 1962 CANYON DR
HOLLYWOOD, CA 90068
Owner/operator country: Not reported
Owner/operator telephone: 213-469-0318
Owner/operator email: Not reported
Owner/operator fax: Not reported
Owner/operator extension: Not reported
Legal status: Private
Owner/Operator Type: Owner
Owner/Op start date: Not reported
Owner/Op end date: Not reported

Owner/operator name: NOT REQUIRED
Owner/operator address: NOT REQUIRED
NOT REQUIRED, ME 99999
Owner/operator country: Not reported
Owner/operator telephone: 415-555-1212
Owner/operator email: Not reported
Owner/operator fax: Not reported
Owner/operator extension: Not reported
Legal status: Private
Owner/Operator Type: Operator
Owner/Op start date: Not reported
Owner/Op end date: Not reported

Handler Activities Summary:

U.S. importer of hazardous waste: No
Mixed waste (haz. and radioactive): No
Recycler of hazardous waste: No
Transporter of hazardous waste: No
Treater, storer or disposer of HW: No
Underground injection activity: No
On-site burner exemption: No
Furnace exemption: No
Used oil fuel burner: No
Used oil processor: No
User oil refiner: No
Used oil fuel marketer to burner: No
Used oil Specification marketer: No
Used oil transfer facility: No
Used oil transporter: No

Violation Status: No violations found

FINDS:

Registry ID: 110002811789
Facility URL: http://ofmpub.epa.gov/enviro/fii_query_detail.disp_program_facility?p_registry_id=110002811789

Environmental Interest/Information System:

RCRAInfo is a national information system that supports the Resource Conservation and Recovery Act (RCRA) program through the tracking of events and activities related to facilities that generate, transport, and treat, store, or dispose of hazardous waste. RCRAInfo allows RCRA program staff to track the notification, permit, compliance, and

Map ID
Direction
Distance
Elevation

MAP FINDINGS

Site

Database(s)

EDR ID Number
EPA ID Number

TRIBAL SCENERY (Continued)

1000472960

corrective action activities required under RCRA.
STATE MASTER

[Click this hyperlink](#) while viewing on your computer to access
additional FINDS: detail in the EDR Site Report.

ECHO:

Envid: 1000472960
Registry ID: 110002811789
DFR URL: <http://echo.epa.gov/detailed-facility-report?fid=110002811789>
Name: TRIBAL SCENERY
Address: 3216 VANOWEN ST
City,State,Zip: BURBANK, CA 91505

HAZNET:

Name: TRIBAL SCENERY
Address: 3216 VANOWEN ST
Address 2: Not reported
City,State,Zip: BURBANK, CA 915050000
Contact: MARK GLAVIANO/PAINT DEPT
Telephone: 8185584045
Mailing Name: Not reported
Mailing Address: 3216 VANOWEN ST

Year: 2006
Gepaid: CAD982436545
TSD EPA ID: TXD077603371
CA Waste Code: 281 - Adhesives
Disposal Method: H141 - Storage, Bulking, And/Or Transfer Off Site--No
Treatment/Reovery (H010-H129) Or (H131-H135)
Tons: 0.05

Year: 2006
Gepaid: CAD982436545
TSD EPA ID: TXD077603371
CA Waste Code: 212 - Oxygenated solvents (acetone, butanol, ethyl acetate, etc.)
Disposal Method: H061 - Fuel Blending Prior To Energy Recovery At Another Site
Tons: Not reported

Year: 2006
Gepaid: CAD982436545
TSD EPA ID: TXD077603371
CA Waste Code: 272 - Polymeric resin waste
Disposal Method: H061 - Fuel Blending Prior To Energy Recovery At Another Site
Tons: 0.05

Year: 2006
Gepaid: CAD982436545
TSD EPA ID: TXD077603371
CA Waste Code: 461 - Paint sludge
Disposal Method: H141 - Storage, Bulking, And/Or Transfer Off Site--No
Treatment/Reovery (H010-H129) Or (H131-H135)
Tons: Not reported

Year: 2006
Gepaid: CAD982436545
TSD EPA ID: TXD077603371

Map ID
Direction
Distance
Elevation

MAP FINDINGS

Site

Database(s)

EDR ID Number
EPA ID Number

TRIBAL SCENERY (Continued)

1000472960

CA Waste Code:	272 - Polymeric resin waste
Disposal Method:	H141 - Storage, Bulking, And/Or Transfer Off Site--No Treatment/Reovery (H010-H129) Or (H131-H135)
Tons:	0.05
Year:	2004
Gepaid:	CAD982436545
TSD EPA ID:	CAT080033681
CA Waste Code:	291 - Latex waste
Disposal Method:	R01 - Recycler
Tons:	0.68805
Year:	2001
Gepaid:	CAD982436545
TSD EPA ID:	CAD008302903
CA Waste Code:	214 - Unspecified solvent mixture
Disposal Method:	R01 - Recycler
Tons:	0.396
Year:	2000
Gepaid:	CAD982436545
TSD EPA ID:	CAD050806850
CA Waste Code:	461 - Paint sludge
Disposal Method:	H01 - Transfer Station
Tons:	0.8
Year:	2000
Gepaid:	CAD982436545
TSD EPA ID:	CAT000613893
CA Waste Code:	212 - Oxygenated solvents (acetone, butanol, ethyl acetate, etc.)
Disposal Method:	H01 - Transfer Station
Tons:	0.0385
Year:	1999
Gepaid:	CAD982436545
TSD EPA ID:	CAT000613893
CA Waste Code:	212 - Oxygenated solvents (acetone, butanol, ethyl acetate, etc.)
Disposal Method:	H01 - Transfer Station
Tons:	0.046

[Click this hyperlink](#) while viewing on your computer to access 13 additional CA HAZNET: record(s) in the EDR Site Report.

Additional Info:

Year:	2000
Gen EPA ID:	CAD982436545
Shipment Date:	20000822
Creation Date:	11/14/2000 0:00:00
Receipt Date:	20000830
Manifest ID:	99346794
Trans EPA ID:	ILD984908202
Trans Name:	Not reported
Trans 2 EPA ID:	SCR000074591
Trans 2 Name:	Not reported
TSD EPA ID:	CAD050806850

Map ID
Direction
Distance
Elevation

MAP FINDINGS

Site

Database(s)

EDR ID Number
EPA ID Number

TRIBAL SCENERY (Continued)

1000472960

Trans Name:	Not reported
TSDF Alt EPA ID:	Not reported
TSDF Alt Name:	Not reported
CA Waste Code:	461 - Paint sludge
RCRA Code:	D001
Disposal Method:	H01 - Transfer Station
Quantity Tons:	0.8
Waste Quantity:	1600
Quantity Unit:	P
Additional Code 1:	Not reported
Additional Code 2:	Not reported
Additional Code 3:	Not reported
Additional Code 4:	Not reported
Additional Code 5:	Not reported
Shipment Date:	20000216
Creation Date:	5/1/2000 0:00:00
Receipt Date:	20000222
Manifest ID:	99338457
Trans EPA ID:	ILD984908202
Trans Name:	Not reported
Trans 2 EPA ID:	SCR000074591
Trans 2 Name:	Not reported
TSDF EPA ID:	CAT000613893
Trans Name:	Not reported
TSDF Alt EPA ID:	Not reported
TSDF Alt Name:	Not reported
CA Waste Code:	212 - Oxygenated solvents (acetone, butanol, ethyl acetate, etc.
RCRA Code:	F005
Disposal Method:	H01 - Transfer Station
Quantity Tons:	0.025
Waste Quantity:	50
Quantity Unit:	P
Additional Code 1:	Not reported
Additional Code 2:	Not reported
Additional Code 3:	Not reported
Additional Code 4:	Not reported
Additional Code 5:	Not reported
Shipment Date:	20000107
Creation Date:	3/7/2000 0:00:00
Receipt Date:	20000112
Manifest ID:	99861887
Trans EPA ID:	ILD984908202
Trans Name:	Not reported
Trans 2 EPA ID:	SCR000074591
Trans 2 Name:	Not reported
TSDF EPA ID:	CAT000613893
Trans Name:	Not reported
TSDF Alt EPA ID:	Not reported
TSDF Alt Name:	Not reported
CA Waste Code:	212 - Oxygenated solvents (acetone, butanol, ethyl acetate, etc.
RCRA Code:	F005
Disposal Method:	H01 - Transfer Station
Quantity Tons:	0.0135
Waste Quantity:	27
Quantity Unit:	P

Map ID
Direction
Distance
Elevation

MAP FINDINGS

Site

Database(s)

EDR ID Number
EPA ID Number

TRIBAL SCENERY (Continued)

1000472960

Additional Code 1: Not reported
Additional Code 2: Not reported
Additional Code 3: Not reported
Additional Code 4: Not reported
Additional Code 5: Not reported

Additional Info:

Year: 1994
Gen EPA ID: CAD982436545

Shipment Date: 19940912
Creation Date: 3/26/1996 0:00:00
Receipt Date: 19940912
Manifest ID: 93707050
Trans EPA ID: CAD982440364
Trans Name: Not reported
Trans 2 EPA ID: Not reported
Trans 2 Name: Not reported
TSDf EPA ID: CAD000088252
Trans Name: Not reported
TSDf Alt EPA ID: Not reported
TSDf Alt Name: Not reported
CA Waste Code: 212 - Oxygenated solvents (acetone, butanol, ethyl acetate, etc.
RCRA Code: D001
Disposal Method: H01 - Transfer Station
Quantity Tons: 0.726
Waste Quantity: 220
Quantity Unit: G
Additional Code 1: Not reported
Additional Code 2: Not reported
Additional Code 3: Not reported
Additional Code 4: Not reported
Additional Code 5: Not reported

Shipment Date: 19940607
Creation Date: 10/10/1995 0:00:00
Receipt Date: Not reported
Manifest ID: 93706908
Trans EPA ID: CAD982483281
Trans Name: Not reported
Trans 2 EPA ID: Not reported
Trans 2 Name: Not reported
TSDf EPA ID: CAD000088252
Trans Name: Not reported
TSDf Alt EPA ID: Not reported
TSDf Alt Name: Not reported
CA Waste Code: 212 - Oxygenated solvents (acetone, butanol, ethyl acetate, etc.
RCRA Code: D001
Disposal Method: - Not reported
Quantity Tons: 0.5445
Waste Quantity: 165
Quantity Unit: G
Additional Code 1: Not reported
Additional Code 2: Not reported
Additional Code 3: Not reported
Additional Code 4: Not reported
Additional Code 5: Not reported

Map ID
Direction
Distance
Elevation

MAP FINDINGS

Site

Database(s)

EDR ID Number
EPA ID Number

TRIBAL SCENERY (Continued)

1000472960

Shipment Date: 19940512
Creation Date: 3/25/1996 0:00:00
Receipt Date: 19940513
Manifest ID: 93073994
Trans EPA ID: CAL931024038
Trans Name: Not reported
Trans 2 EPA ID: Not reported
Trans 2 Name: Not reported
TSDf EPA ID: CAD000088252
Trans Name: Not reported
TSDf Alt EPA ID: Not reported
TSDf Alt Name: Not reported
CA Waste Code: 212 - Oxygenated solvents (acetone, butanol, ethyl acetate, etc.
RCRA Code: D001
Disposal Method: H01 - Transfer Station
Quantity Tons: 0.726
Waste Quantity: 220
Quantity Unit: G
Additional Code 1: Not reported
Additional Code 2: Not reported
Additional Code 3: Not reported
Additional Code 4: Not reported
Additional Code 5: Not reported

Shipment Date: 19940222
Creation Date: 3/25/1996 0:00:00
Receipt Date: 19940223
Manifest ID: 93073753
Trans EPA ID: CAL931024038
Trans Name: Not reported
Trans 2 EPA ID: Not reported
Trans 2 Name: Not reported
TSDf EPA ID: CAD000088252
Trans Name: Not reported
TSDf Alt EPA ID: Not reported
TSDf Alt Name: Not reported
CA Waste Code: 212 - Oxygenated solvents (acetone, butanol, ethyl acetate, etc.
RCRA Code: D001
Disposal Method: H01 - Transfer Station
Quantity Tons: 0.693
Waste Quantity: 210
Quantity Unit: G
Additional Code 1: Not reported
Additional Code 2: Not reported
Additional Code 3: Not reported
Additional Code 4: Not reported
Additional Code 5: Not reported

Additional Info:
Year: 2006
Gen EPA ID: CAD982436545

Shipment Date: 20061130
Creation Date: 7/11/2007 18:30:05
Receipt Date: 20061213
Manifest ID: 000187412CEX
Trans EPA ID: TXR000050930

Map ID
Direction
Distance
Elevation

MAP FINDINGS

Site

Database(s)

EDR ID Number
EPA ID Number

TRIBAL SCENERY (Continued)

1000472960

Trans Name:	SAFETY-KLEEN SYSTEMS INC
Trans 2 EPA ID:	OKD981588791
Trans 2 Name:	TRIAD
TSDF EPA ID:	TXD077603371
Trans Name:	SAFETY-KLEEN SYSTEMS INC 000618
TSDF Alt EPA ID:	Not reported
TSDF Alt Name:	Not reported
CA Waste Code:	272 - Polymeric resin waste
RCRA Code:	Not reported
Disposal Method:	H141 - Storage, Bulking, And/Or Transfer Off Site--No Treatment/Reovery (H010-H129) Or (H131-H135)
Quantity Tons:	0.05
Waste Quantity:	100
Quantity Unit:	P
Additional Code 1:	Not reported
Additional Code 2:	Not reported
Additional Code 3:	Not reported
Additional Code 4:	Not reported
Additional Code 5:	Not reported
Shipment Date:	20061130
Creation Date:	7/11/2007 18:30:05
Receipt Date:	20061213
Manifest ID:	000187412CEX
Trans EPA ID:	TXR000050930
Trans Name:	SAFETY-KLEEN SYSTEMS INC
Trans 2 EPA ID:	OKD981588791
Trans 2 Name:	TRIAD
TSDF EPA ID:	TXD077603371
Trans Name:	SAFETY-KLEEN SYSTEMS INC 000618
TSDF Alt EPA ID:	Not reported
TSDF Alt Name:	Not reported
CA Waste Code:	281 - Adhesives
RCRA Code:	Not reported
Disposal Method:	H141 - Storage, Bulking, And/Or Transfer Off Site--No Treatment/Reovery (H010-H129) Or (H131-H135)
Quantity Tons:	0.05
Waste Quantity:	100
Quantity Unit:	P
Additional Code 1:	Not reported
Additional Code 2:	Not reported
Additional Code 3:	Not reported
Additional Code 4:	Not reported
Additional Code 5:	Not reported
Shipment Date:	20061130
Creation Date:	7/11/2007 18:30:05
Receipt Date:	20061213
Manifest ID:	000187412CEX
Trans EPA ID:	TXR000050930
Trans Name:	SAFETY-KLEEN SYSTEMS INC
Trans 2 EPA ID:	OKD981588791
Trans 2 Name:	TRIAD
TSDF EPA ID:	TXD077603371
Trans Name:	SAFETY-KLEEN SYSTEMS INC 000618
TSDF Alt EPA ID:	Not reported
TSDF Alt Name:	Not reported

Map ID
Direction
Distance
Elevation

MAP FINDINGS

Site

Database(s)

EDR ID Number
EPA ID Number

TRIBAL SCENERY (Continued)

1000472960

CA Waste Code: 272 - Polymeric resin waste
RCRA Code: Not reported
Disposal Method: H061 - Fuel Blending Prior To Energy Recovery At Another Site
Quantity Tons: 0.05
Waste Quantity: 100
Quantity Unit: P
Additional Code 1: Not reported
Additional Code 2: Not reported
Additional Code 3: Not reported
Additional Code 4: Not reported
Additional Code 5: Not reported

Shipment Date: 20061114
Creation Date: 7/11/2007 18:30:11
Receipt Date: 20061128
Manifest ID: 000187234CEX
Trans EPA ID: TXR000050930
Trans Name: SAFETY-KLEEN SYSTEMS INC
Trans 2 EPA ID: OKD981588791
Trans 2 Name: TRIAD TRANSP INC
TSDf EPA ID: TXD077603371
Trans Name: SAFETY-KLEEN SYSTEMS INC
TSDf Alt EPA ID: Not reported
TSDf Alt Name: Not reported
CA Waste Code: 212 - Oxygenated solvents (acetone, butanol, ethyl acetate, etc.
RCRA Code: F005
Disposal Method: H061 - Fuel Blending Prior To Energy Recovery At Another Site
Quantity Tons: Not reported
Waste Quantity: 1000
Quantity Unit: P
Additional Code 1: F003
Additional Code 2: F002
Additional Code 3: D001
Additional Code 4: Not reported
Additional Code 5: Not reported

Shipment Date: 20061114
Creation Date: 7/11/2007 18:30:11
Receipt Date: 20061128
Manifest ID: 000187234CEX
Trans EPA ID: TXR000050930
Trans Name: SAFETY-KLEEN SYSTEMS INC
Trans 2 EPA ID: OKD981588791
Trans 2 Name: TRIAD TRANSP INC
TSDf EPA ID: TXD077603371
Trans Name: SAFETY-KLEEN SYSTEMS INC
TSDf Alt EPA ID: Not reported
TSDf Alt Name: Not reported
CA Waste Code: 461 - Paint sludge
RCRA Code: D035
Disposal Method: H141 - Storage, Bulking, And/Or Transfer Off Site--No Treatment/Reovery (H010-H129) Or (H131-H135)
Quantity Tons: Not reported
Waste Quantity: 700
Quantity Unit: P
Additional Code 1: D001
Additional Code 2: Not reported

Map ID
Direction
Distance
Elevation

MAP FINDINGS

Site

Database(s)

EDR ID Number
EPA ID Number

TRIBAL SCENERY (Continued)

1000472960

Additional Code 3:	Not reported
Additional Code 4:	Not reported
Additional Code 5:	Not reported
Additional Info:	
Year:	1993
Gen EPA ID:	CAD982436545
Shipment Date:	19931101
Creation Date:	9/13/1995 0:00:00
Receipt Date:	19931102
Manifest ID:	93073602
Trans EPA ID:	CAL931024038
Trans Name:	Not reported
Trans 2 EPA ID:	Not reported
Trans 2 Name:	Not reported
TSDF EPA ID:	CAD000088252
Trans Name:	Not reported
TSDF Alt EPA ID:	Not reported
TSDF Alt Name:	Not reported
CA Waste Code:	212 - Oxygenated solvents (acetone, butanol, ethyl acetate, etc.
RCRA Code:	D001
Disposal Method:	H01 - Transfer Station
Quantity Tons:	1.023
Waste Quantity:	310
Quantity Unit:	G
Additional Code 1:	Not reported
Additional Code 2:	Not reported
Additional Code 3:	Not reported
Additional Code 4:	Not reported
Additional Code 5:	Not reported
Additional Info:	
Year:	1998
Gen EPA ID:	CAD982436545
Shipment Date:	19980528
Creation Date:	9/3/1998 0:00:00
Receipt Date:	19980604
Manifest ID:	96682785
Trans EPA ID:	CAD983613688
Trans Name:	Not reported
Trans 2 EPA ID:	Not reported
Trans 2 Name:	Not reported
TSDF EPA ID:	CAD008252405
Trans Name:	Not reported
TSDF Alt EPA ID:	CAD008252405
TSDF Alt Name:	Not reported
CA Waste Code:	461 - Paint sludge
RCRA Code:	D001
Disposal Method:	R01 - Recycler
Quantity Tons:	0.688
Waste Quantity:	165
Quantity Unit:	G
Additional Code 1:	Not reported
Additional Code 2:	Not reported

Map ID
Direction
Distance
Elevation

MAP FINDINGS

Site

Database(s)

EDR ID Number
EPA ID Number

TRIBAL SCENERY (Continued)

1000472960

Additional Code 3:	Not reported
Additional Code 4:	Not reported
Additional Code 5:	Not reported
Shipment Date:	19980520
Creation Date:	8/3/1998 0:00:00
Receipt Date:	19980528
Manifest ID:	96682784
Trans EPA ID:	CAD983613688
Trans Name:	Not reported
Trans 2 EPA ID:	Not reported
Trans 2 Name:	Not reported
TSDF EPA ID:	CAD008252405
Trans Name:	Not reported
TSDF Alt EPA ID:	CAD008252405
TSDF Alt Name:	Not reported
CA Waste Code:	461 - Paint sludge
RCRA Code:	D001
Disposal Method:	R01 - Recycler
Quantity Tons:	1.1467
Waste Quantity:	275
Quantity Unit:	G
Additional Code 1:	Not reported
Additional Code 2:	Not reported
Additional Code 3:	Not reported
Additional Code 4:	Not reported
Additional Code 5:	Not reported
Shipment Date:	19980325
Creation Date:	6/16/1998 0:00:00
Receipt Date:	19980326
Manifest ID:	96217941
Trans EPA ID:	CAD983613688
Trans Name:	Not reported
Trans 2 EPA ID:	Not reported
Trans 2 Name:	Not reported
TSDF EPA ID:	CAD008252405
Trans Name:	Not reported
TSDF Alt EPA ID:	CAD008252405
TSDF Alt Name:	Not reported
CA Waste Code:	461 - Paint sludge
RCRA Code:	D001
Disposal Method:	R01 - Recycler
Quantity Tons:	1.1467
Waste Quantity:	275
Quantity Unit:	G
Additional Code 1:	Not reported
Additional Code 2:	Not reported
Additional Code 3:	Not reported
Additional Code 4:	Not reported
Additional Code 5:	Not reported
Shipment Date:	19980227
Creation Date:	5/8/1998 0:00:00
Receipt Date:	19980305
Manifest ID:	96217942
Trans EPA ID:	CAD983613688

Map ID
Direction
Distance
Elevation

MAP FINDINGS

Site

Database(s)

EDR ID Number
EPA ID Number

TRIBAL SCENERY (Continued)

1000472960

Trans Name:	Not reported
Trans 2 EPA ID:	Not reported
Trans 2 Name:	Not reported
TSDf EPA ID:	CAD008252405
Trans Name:	Not reported
TSDf Alt EPA ID:	Not reported
TSDf Alt Name:	Not reported
CA Waste Code:	461 - Paint sludge
RCRA Code:	D001
Disposal Method:	R01 - Recycler
Quantity Tons:	1.1467
Waste Quantity:	275
Quantity Unit:	G
Additional Code 1:	Not reported
Additional Code 2:	Not reported
Additional Code 3:	Not reported
Additional Code 4:	Not reported
Additional Code 5:	Not reported
Shipment Date:	19980113
Creation Date:	3/31/1998 0:00:00
Receipt Date:	19980115
Manifest ID:	96830457
Trans EPA ID:	CAD983613688
Trans Name:	Not reported
Trans 2 EPA ID:	Not reported
Trans 2 Name:	Not reported
TSDf EPA ID:	CAD008252405
Trans Name:	Not reported
TSDf Alt EPA ID:	CAD008252405
TSDf Alt Name:	Not reported
CA Waste Code:	461 - Paint sludge
RCRA Code:	D001
Disposal Method:	R01 - Recycler
Quantity Tons:	0.9174
Waste Quantity:	220
Quantity Unit:	G
Additional Code 1:	Not reported
Additional Code 2:	Not reported
Additional Code 3:	Not reported
Additional Code 4:	Not reported
Additional Code 5:	Not reported
Additional Info:	
Year:	1996
Gen EPA ID:	CAD982436545
Shipment Date:	19961106
Creation Date:	5/20/1997 0:00:00
Receipt Date:	19961114
Manifest ID:	96264640
Trans EPA ID:	CAD983613688
Trans Name:	Not reported
Trans 2 EPA ID:	Not reported
Trans 2 Name:	Not reported
TSDf EPA ID:	CAD008252405
Trans Name:	Not reported

Map ID
Direction
Distance
Elevation

MAP FINDINGS

Site

Database(s)

EDR ID Number
EPA ID Number

TRIBAL SCENERY (Continued)

1000472960

TSDF Alt EPA ID:	Not reported
TSDF Alt Name:	Not reported
CA Waste Code:	461 - Paint sludge
RCRA Code:	D001
Disposal Method:	R01 - Recycler
Quantity Tons:	0.4587
Waste Quantity:	110
Quantity Unit:	G
Additional Code 1:	Not reported
Additional Code 2:	Not reported
Additional Code 3:	Not reported
Additional Code 4:	Not reported
Additional Code 5:	Not reported
Shipment Date:	19961101
Creation Date:	5/20/1997 0:00:00
Receipt Date:	19961105
Manifest ID:	96052119
Trans EPA ID:	CAD983613688
Trans Name:	Not reported
Trans 2 EPA ID:	Not reported
Trans 2 Name:	Not reported
TSDF EPA ID:	CAD008252405
Trans Name:	Not reported
TSDF Alt EPA ID:	Not reported
TSDF Alt Name:	Not reported
CA Waste Code:	461 - Paint sludge
RCRA Code:	D001
Disposal Method:	R01 - Recycler
Quantity Tons:	2.3977
Waste Quantity:	575
Quantity Unit:	G
Additional Code 1:	Not reported
Additional Code 2:	Not reported
Additional Code 3:	Not reported
Additional Code 4:	Not reported
Additional Code 5:	Not reported
Shipment Date:	19960927
Creation Date:	5/20/1997 0:00:00
Receipt Date:	19960930
Manifest ID:	96052118
Trans EPA ID:	CAD983613688
Trans Name:	Not reported
Trans 2 EPA ID:	Not reported
Trans 2 Name:	Not reported
TSDF EPA ID:	CAD008252405
Trans Name:	Not reported
TSDF Alt EPA ID:	Not reported
TSDF Alt Name:	Not reported
CA Waste Code:	461 - Paint sludge
RCRA Code:	D001
Disposal Method:	R01 - Recycler
Quantity Tons:	0.9174
Waste Quantity:	220
Quantity Unit:	G
Additional Code 1:	Not reported

Map ID
Direction
Distance
Elevation

MAP FINDINGS

Site

Database(s)

EDR ID Number
EPA ID Number

TRIBAL SCENERY (Continued)

1000472960

Additional Code 2:	Not reported
Additional Code 3:	Not reported
Additional Code 4:	Not reported
Additional Code 5:	Not reported
Shipment Date:	19960911
Creation Date:	5/20/1997 0:00:00
Receipt Date:	19960917
Manifest ID:	96326673
Trans EPA ID:	CAD983613688
Trans Name:	Not reported
Trans 2 EPA ID:	Not reported
Trans 2 Name:	Not reported
TSDF EPA ID:	CAD008252405
Trans Name:	Not reported
TSDF Alt EPA ID:	Not reported
TSDF Alt Name:	Not reported
CA Waste Code:	461 - Paint sludge
RCRA Code:	D001
Disposal Method:	R01 - Recycler
Quantity Tons:	1.1467
Waste Quantity:	275
Quantity Unit:	G
Additional Code 1:	Not reported
Additional Code 2:	Not reported
Additional Code 3:	Not reported
Additional Code 4:	Not reported
Additional Code 5:	Not reported
Shipment Date:	19960808
Creation Date:	5/30/1997 0:00:00
Receipt Date:	19960809
Manifest ID:	95720161
Trans EPA ID:	CAD983613688
Trans Name:	Not reported
Trans 2 EPA ID:	Not reported
Trans 2 Name:	Not reported
TSDF EPA ID:	CAD008252405
Trans Name:	Not reported
TSDF Alt EPA ID:	Not reported
TSDF Alt Name:	Not reported
CA Waste Code:	461 - Paint sludge
RCRA Code:	D001
Disposal Method:	R01 - Recycler
Quantity Tons:	0.9174
Waste Quantity:	220
Quantity Unit:	G
Additional Code 1:	Not reported
Additional Code 2:	Not reported
Additional Code 3:	Not reported
Additional Code 4:	Not reported
Additional Code 5:	Not reported
Shipment Date:	19960403
Creation Date:	10/4/1996 0:00:00
Receipt Date:	19960409
Manifest ID:	96052359

Map ID
Direction
Distance
Elevation

MAP FINDINGS

Site

Database(s)

EDR ID Number
EPA ID Number

TRIBAL SCENERY (Continued)

1000472960

Trans EPA ID:	CAD983613688
Trans Name:	Not reported
Trans 2 EPA ID:	Not reported
Trans 2 Name:	Not reported
TSDF EPA ID:	CAD008252405
Trans Name:	Not reported
TSDF Alt EPA ID:	Not reported
TSDF Alt Name:	Not reported
CA Waste Code:	461 - Paint sludge
RCRA Code:	D001
Disposal Method:	R01 - Recycler
Quantity Tons:	0.9174
Waste Quantity:	220
Quantity Unit:	G
Additional Code 1:	Not reported
Additional Code 2:	Not reported
Additional Code 3:	Not reported
Additional Code 4:	Not reported
Additional Code 5:	Not reported
Shipment Date:	19960214
Creation Date:	10/16/1996 0:00:00
Receipt Date:	19960216
Manifest ID:	95730086
Trans EPA ID:	CAD983613688
Trans Name:	Not reported
Trans 2 EPA ID:	Not reported
Trans 2 Name:	Not reported
TSDF EPA ID:	CAD008252405
Trans Name:	Not reported
TSDF Alt EPA ID:	CAD008252405
TSDF Alt Name:	Not reported
CA Waste Code:	461 - Paint sludge
RCRA Code:	D001
Disposal Method:	R01 - Recycler
Quantity Tons:	0.9174
Waste Quantity:	220
Quantity Unit:	G
Additional Code 1:	Not reported
Additional Code 2:	Not reported
Additional Code 3:	Not reported
Additional Code 4:	Not reported
Additional Code 5:	Not reported
Shipment Date:	19960102
Creation Date:	10/9/1996 0:00:00
Receipt Date:	19960103
Manifest ID:	95720165
Trans EPA ID:	CAD983613688
Trans Name:	Not reported
Trans 2 EPA ID:	Not reported
Trans 2 Name:	Not reported
TSDF EPA ID:	CAD008252405
Trans Name:	Not reported
TSDF Alt EPA ID:	CAD008252405
TSDF Alt Name:	Not reported
CA Waste Code:	461 - Paint sludge

Map ID
Direction
Distance
Elevation

MAP FINDINGS

Site

Database(s)

EDR ID Number
EPA ID Number

TRIBAL SCENERY (Continued)

1000472960

RCRA Code: D001
Disposal Method: R01 - Recycler
Quantity Tons: 0.9174
Waste Quantity: 220
Quantity Unit: G
Additional Code 1: Not reported
Additional Code 2: Not reported
Additional Code 3: Not reported
Additional Code 4: Not reported
Additional Code 5: Not reported

Additional Info:

Year: 1999
Gen EPA ID: CAD982436545

Shipment Date: 19991124
Creation Date: 1/19/2000 0:00:00
Receipt Date: 19991201
Manifest ID: 99011637
Trans EPA ID: ILD984908202
Trans Name: Not reported
Trans 2 EPA ID: SCD987574647
Trans 2 Name: Not reported
TSDf EPA ID: CAT000613893
Trans Name: Not reported
TSDf Alt EPA ID: Not reported
TSDf Alt Name: Not reported
CA Waste Code: 134 - Aqueous solution with <10% total organic residues
RCRA Code: D039
Disposal Method: H01 - Transfer Station
Quantity Tons: 0.126
Waste Quantity: 30
Quantity Unit: G
Additional Code 1: Not reported
Additional Code 2: Not reported
Additional Code 3: Not reported
Additional Code 4: Not reported
Additional Code 5: Not reported

Shipment Date: 19991112
Creation Date: 1/11/2000 0:00:00
Receipt Date: 19991117
Manifest ID: 99514369
Trans EPA ID: ILD984908202
Trans Name: Not reported
Trans 2 EPA ID: SCD987574647
Trans 2 Name: Not reported
TSDf EPA ID: CAT000613893
Trans Name: Not reported
TSDf Alt EPA ID: Not reported
TSDf Alt Name: Not reported
CA Waste Code: 212 - Oxygenated solvents (acetone, butanol, ethyl acetate, etc.)
RCRA Code: F005
Disposal Method: H01 - Transfer Station
Quantity Tons: 0.005
Waste Quantity: 10
Quantity Unit: P

Map ID
Direction
Distance
Elevation

MAP FINDINGS

Site

Database(s)

EDR ID Number
EPA ID Number

TRIBAL SCENERY (Continued)

1000472960

Additional Code 1:	Not reported
Additional Code 2:	Not reported
Additional Code 3:	Not reported
Additional Code 4:	Not reported
Additional Code 5:	Not reported
Shipment Date:	19990907
Creation Date:	10/26/1999 0:00:00
Receipt Date:	19990909
Manifest ID:	99050462
Trans EPA ID:	ILD984908202
Trans Name:	Not reported
Trans 2 EPA ID:	SCD987574647
Trans 2 Name:	Not reported
TSDF EPA ID:	CAT000613893
Trans Name:	Not reported
TSDF Alt EPA ID:	Not reported
TSDF Alt Name:	Not reported
CA Waste Code:	212 - Oxygenated solvents (acetone, butanol, ethyl acetate, etc.
RCRA Code:	F005
Disposal Method:	H01 - Transfer Station
Quantity Tons:	0.005
Waste Quantity:	10
Quantity Unit:	P
Additional Code 1:	Not reported
Additional Code 2:	Not reported
Additional Code 3:	Not reported
Additional Code 4:	Not reported
Additional Code 5:	Not reported
Shipment Date:	19990708
Creation Date:	9/23/1999 0:00:00
Receipt Date:	19990713
Manifest ID:	99234103
Trans EPA ID:	ILD984908202
Trans Name:	Not reported
Trans 2 EPA ID:	SCD987574647
Trans 2 Name:	Not reported
TSDF EPA ID:	CAT000613893
Trans Name:	Not reported
TSDF Alt EPA ID:	Not reported
TSDF Alt Name:	Not reported
CA Waste Code:	212 - Oxygenated solvents (acetone, butanol, ethyl acetate, etc.
RCRA Code:	F005
Disposal Method:	H01 - Transfer Station
Quantity Tons:	0.018
Waste Quantity:	36
Quantity Unit:	P
Additional Code 1:	Not reported
Additional Code 2:	Not reported
Additional Code 3:	Not reported
Additional Code 4:	Not reported
Additional Code 5:	Not reported
Shipment Date:	19990510
Creation Date:	6/10/1999 0:00:00
Receipt Date:	19990512

Map ID
Direction
Distance
Elevation

MAP FINDINGS

Site

Database(s)

EDR ID Number
EPA ID Number

TRIBAL SCENERY (Continued)

1000472960

Manifest ID:	99001955
Trans EPA ID:	ILD984908202
Trans Name:	Not reported
Trans 2 EPA ID:	SCD987574647
Trans 2 Name:	Not reported
TSDF EPA ID:	CAT000613893
Trans Name:	Not reported
TSDF Alt EPA ID:	Not reported
TSDF Alt Name:	Not reported
CA Waste Code:	212 - Oxygenated solvents (acetone, butanol, ethyl acetate, etc.
RCRA Code:	F005
Disposal Method:	H01 - Transfer Station
Quantity Tons:	0.018
Waste Quantity:	36
Quantity Unit:	P
Additional Code 1:	Not reported
Additional Code 2:	Not reported
Additional Code 3:	Not reported
Additional Code 4:	Not reported
Additional Code 5:	Not reported
Additional Info:	
Year:	1995
Gen EPA ID:	CAD982436545
Shipment Date:	19951226
Creation Date:	9/18/1996 0:00:00
Receipt Date:	19951227
Manifest ID:	95730087
Trans EPA ID:	CAD983613688
Trans Name:	Not reported
Trans 2 EPA ID:	Not reported
Trans 2 Name:	Not reported
TSDF EPA ID:	CAD008252405
Trans Name:	Not reported
TSDF Alt EPA ID:	CAD008252405
TSDF Alt Name:	Not reported
CA Waste Code:	461 - Paint sludge
RCRA Code:	D001
Disposal Method:	R01 - Recycler
Quantity Tons:	0.9174
Waste Quantity:	220
Quantity Unit:	G
Additional Code 1:	Not reported
Additional Code 2:	Not reported
Additional Code 3:	Not reported
Additional Code 4:	Not reported
Additional Code 5:	Not reported
Shipment Date:	19951012
Creation Date:	7/26/1996 0:00:00
Receipt Date:	19951012
Manifest ID:	95685233
Trans EPA ID:	CAD983613688
Trans Name:	Not reported
Trans 2 EPA ID:	Not reported
Trans 2 Name:	Not reported

Map ID
Direction
Distance
Elevation

MAP FINDINGS

Site

Database(s)

EDR ID Number
EPA ID Number

TRIBAL SCENERY (Continued)

1000472960

TSDF EPA ID:	CAD008252405
Trans Name:	Not reported
TSDF Alt EPA ID:	Not reported
TSDF Alt Name:	Not reported
CA Waste Code:	461 - Paint sludge
RCRA Code:	D001
Disposal Method:	R01 - Recycler
Quantity Tons:	0.4587
Waste Quantity:	110
Quantity Unit:	G
Additional Code 1:	Not reported
Additional Code 2:	Not reported
Additional Code 3:	Not reported
Additional Code 4:	Not reported
Additional Code 5:	Not reported
Shipment Date:	19951011
Creation Date:	7/26/1996 0:00:00
Receipt Date:	19951012
Manifest ID:	95685235
Trans EPA ID:	CAD983613688
Trans Name:	Not reported
Trans 2 EPA ID:	Not reported
Trans 2 Name:	Not reported
TSDF EPA ID:	CAD008252405
Trans Name:	Not reported
TSDF Alt EPA ID:	Not reported
TSDF Alt Name:	Not reported
CA Waste Code:	461 - Paint sludge
RCRA Code:	D001
Disposal Method:	R01 - Recycler
Quantity Tons:	0.688
Waste Quantity:	165
Quantity Unit:	G
Additional Code 1:	Not reported
Additional Code 2:	Not reported
Additional Code 3:	Not reported
Additional Code 4:	Not reported
Additional Code 5:	Not reported
Shipment Date:	19950828
Creation Date:	4/2/1996 0:00:00
Receipt Date:	19950828
Manifest ID:	95660535
Trans EPA ID:	CAL931024038
Trans Name:	Not reported
Trans 2 EPA ID:	Not reported
Trans 2 Name:	Not reported
TSDF EPA ID:	CAD000088252
Trans Name:	Not reported
TSDF Alt EPA ID:	CAD000088252
TSDF Alt Name:	Not reported
CA Waste Code:	461 - Paint sludge
RCRA Code:	D001
Disposal Method:	H01 - Transfer Station
Quantity Tons:	0.417
Waste Quantity:	100

Map ID
Direction
Distance
Elevation

MAP FINDINGS

Site

Database(s)

EDR ID Number
EPA ID Number

TRIBAL SCENERY (Continued)

1000472960

Quantity Unit: G
Additional Code 1: Not reported
Additional Code 2: Not reported
Additional Code 3: Not reported
Additional Code 4: Not reported
Additional Code 5: Not reported

Shipment Date: 19950606
Creation Date: 4/2/1996 0:00:00
Receipt Date: 19950606
Manifest ID: 95119342
Trans EPA ID: CAL931024038
Trans Name: Not reported
Trans 2 EPA ID: Not reported
Trans 2 Name: Not reported
TSDf EPA ID: CAD000088252
Trans Name: Not reported
TSDf Alt EPA ID: Not reported
TSDf Alt Name: Not reported
CA Waste Code: 461 - Paint sludge
RCRA Code: D001
Disposal Method: H01 - Transfer Station
Quantity Tons: 1.7097
Waste Quantity: 410
Quantity Unit: G
Additional Code 1: Not reported
Additional Code 2: Not reported
Additional Code 3: Not reported
Additional Code 4: Not reported
Additional Code 5: Not reported

Shipment Date: 19950331
Creation Date: 3/29/1996 0:00:00
Receipt Date: 19950331
Manifest ID: 95119201
Trans EPA ID: CAL931024038
Trans Name: Not reported
Trans 2 EPA ID: Not reported
Trans 2 Name: Not reported
TSDf EPA ID: CAD000088252
Trans Name: Not reported
TSDf Alt EPA ID: Not reported
TSDf Alt Name: Not reported
CA Waste Code: 461 - Paint sludge
RCRA Code: D001
Disposal Method: H01 - Transfer Station
Quantity Tons: 0.9174
Waste Quantity: 220
Quantity Unit: G
Additional Code 1: Not reported
Additional Code 2: Not reported
Additional Code 3: Not reported
Additional Code 4: Not reported
Additional Code 5: Not reported

Additional Info:

Year: 2001

Map ID
Direction
Distance
Elevation

MAP FINDINGS

Site

Database(s)

EDR ID Number
EPA ID Number

TRIBAL SCENERY (Continued)

1000472960

Gen EPA ID: CAD982436545

Shipment Date: 20011019
Creation Date: 1/16/2002 0:00:00
Receipt Date: 20011023
Manifest ID: 21043355
Trans EPA ID: CAR000094748
Trans Name: Not reported
Trans 2 EPA ID: Not reported
Trans 2 Name: Not reported
TSDf EPA ID: CAD008302903
Trans Name: Not reported
TSDf Alt EPA ID: Not reported
TSDf Alt Name: Not reported
CA Waste Code: 214 - Unspecified solvent mixture
RCRA Code: D001
Disposal Method: R01 - Recycler
Quantity Tons: 0.396
Waste Quantity: 110
Quantity Unit: G
Additional Code 1: Not reported
Additional Code 2: Not reported
Additional Code 3: Not reported
Additional Code 4: Not reported
Additional Code 5: Not reported

Additional Info:
Year: 1997
Gen EPA ID: CAD982436545

Shipment Date: 19971110
Creation Date: 7/23/1998 0:00:00
Receipt Date: 19971113
Manifest ID: 96830691
Trans EPA ID: CAD983613688
Trans Name: Not reported
Trans 2 EPA ID: Not reported
Trans 2 Name: Not reported
TSDf EPA ID: CAD008252405
Trans Name: Not reported
TSDf Alt EPA ID: CAD008252405
TSDf Alt Name: Not reported
CA Waste Code: 461 - Paint sludge
RCRA Code: D001
Disposal Method: R01 - Recycler
Quantity Tons: 0.9174
Waste Quantity: 220
Quantity Unit: G
Additional Code 1: Not reported
Additional Code 2: Not reported
Additional Code 3: Not reported
Additional Code 4: Not reported
Additional Code 5: Not reported

Shipment Date: 19970820
Creation Date: 7/23/1998 0:00:00
Receipt Date: 19970821

Map ID
Direction
Distance
Elevation

MAP FINDINGS

Site

Database(s)

EDR ID Number
EPA ID Number

TRIBAL SCENERY (Continued)

1000472960

Manifest ID:	96793820
Trans EPA ID:	CAD983613688
Trans Name:	Not reported
Trans 2 EPA ID:	Not reported
Trans 2 Name:	Not reported
TSDF EPA ID:	CAD008252405
Trans Name:	Not reported
TSDF Alt EPA ID:	CAD008252405
TSDF Alt Name:	Not reported
CA Waste Code:	461 - Paint sludge
RCRA Code:	D001
Disposal Method:	R01 - Recycler
Quantity Tons:	0.9174
Waste Quantity:	220
Quantity Unit:	G
Additional Code 1:	Not reported
Additional Code 2:	Not reported
Additional Code 3:	Not reported
Additional Code 4:	Not reported
Additional Code 5:	Not reported
Shipment Date:	19970709
Creation Date:	12/4/1997 0:00:00
Receipt Date:	19970715
Manifest ID:	96793740
Trans EPA ID:	CAD983613688
Trans Name:	Not reported
Trans 2 EPA ID:	Not reported
Trans 2 Name:	Not reported
TSDF EPA ID:	CAD008252405
Trans Name:	Not reported
TSDF Alt EPA ID:	Not reported
TSDF Alt Name:	Not reported
CA Waste Code:	461 - Paint sludge
RCRA Code:	D001
Disposal Method:	R01 - Recycler
Quantity Tons:	1.1467
Waste Quantity:	275
Quantity Unit:	G
Additional Code 1:	Not reported
Additional Code 2:	Not reported
Additional Code 3:	Not reported
Additional Code 4:	Not reported
Additional Code 5:	Not reported
Shipment Date:	19970507
Creation Date:	12/4/1997 0:00:00
Receipt Date:	19970508
Manifest ID:	96793819
Trans EPA ID:	CAD983613688
Trans Name:	Not reported
Trans 2 EPA ID:	Not reported
Trans 2 Name:	Not reported
TSDF EPA ID:	CAD008252405
Trans Name:	Not reported
TSDF Alt EPA ID:	CAD008252405
TSDF Alt Name:	Not reported

Map ID
Direction
Distance
Elevation

MAP FINDINGS

Site

Database(s)

EDR ID Number
EPA ID Number

TRIBAL SCENERY (Continued)

1000472960

CA Waste Code:	461 - Paint sludge
RCRA Code:	D001
Disposal Method:	R01 - Recycler
Quantity Tons:	0.9174
Waste Quantity:	220
Quantity Unit:	G
Additional Code 1:	Not reported
Additional Code 2:	Not reported
Additional Code 3:	Not reported
Additional Code 4:	Not reported
Additional Code 5:	Not reported
Shipment Date:	19970207
Creation Date:	6/26/1997 0:00:00
Receipt Date:	19970311
Manifest ID:	96311490
Trans EPA ID:	CAD983613688
Trans Name:	Not reported
Trans 2 EPA ID:	Not reported
Trans 2 Name:	Not reported
TSDf EPA ID:	CAD008252405
Trans Name:	Not reported
TSDf Alt EPA ID:	CAD008252405
TSDf Alt Name:	Not reported
CA Waste Code:	461 - Paint sludge
RCRA Code:	D001
Disposal Method:	R01 - Recycler
Quantity Tons:	0.9174
Waste Quantity:	220
Quantity Unit:	G
Additional Code 1:	Not reported
Additional Code 2:	Not reported
Additional Code 3:	Not reported
Additional Code 4:	Not reported
Additional Code 5:	Not reported
Shipment Date:	19970114
Creation Date:	5/30/1997 0:00:00
Receipt Date:	19970116
Manifest ID:	96311489
Trans EPA ID:	CAD983613688
Trans Name:	Not reported
Trans 2 EPA ID:	Not reported
Trans 2 Name:	Not reported
TSDf EPA ID:	CAD008252405
Trans Name:	Not reported
TSDf Alt EPA ID:	Not reported
TSDf Alt Name:	Not reported
CA Waste Code:	481 - Tetraethyl lead sludge
RCRA Code:	D001
Disposal Method:	R01 - Recycler
Quantity Tons:	0.9174
Waste Quantity:	220
Quantity Unit:	G
Additional Code 1:	Not reported
Additional Code 2:	Not reported
Additional Code 3:	Not reported

Map ID
Direction
Distance
Elevation

MAP FINDINGS

Site

Database(s)

EDR ID Number
EPA ID Number

TRIBAL SCENERY (Continued)

1000472960

Additional Code 4: Not reported
Additional Code 5: Not reported

Additional Info:

Year: 2004
Gen EPA ID: CAD982436545

Shipment Date: 20040310
Creation Date: 10/1/2004 18:31:09
Receipt Date: 20040316
Manifest ID: 23004782
Trans EPA ID: CAR000045278
Trans Name: IDR ENVIRONMENTAL
Trans 2 EPA ID: Not reported
Trans 2 Name: Not reported
TSDF EPA ID: CAT080033681
Trans Name: D/K ENVIRONMENTAL
TSDF Alt EPA ID: CAT080033681
TSDF Alt Name: Not reported
CA Waste Code: 291 - Latex waste
RCRA Code: Not reported
Disposal Method: R01 - Recycler
Quantity Tons: 0.68805
Waste Quantity: 165
Quantity Unit: G
Additional Code 1: Not reported
Additional Code 2: Not reported
Additional Code 3: Not reported
Additional Code 4: Not reported
Additional Code 5: Not reported

WIP:

Name: PACIFIC SPINNING & DRAWING
Address: 3216 Vanowen St
City,State,Zip: BURBANK, CA 91505
Region: 4
File Number: 104.0821
File Status: Historical
Staff: YRONG
Facility Suite: Not reported

CERS:

Name: TRIBAL SCENERY
Address: 3216 VANOWEN ST
City,State,Zip: BURBANK, CA 91505
Site ID: 77703
CERS ID: 10229944
CERS Description: Chemical Storage Facilities

Evaluation:

Eval General Type: Compliance Evaluation Inspection
Eval Date: 02-27-2018
Violations Found: No
Eval Type: Routine done by local agency
Eval Notes: Hazardous materials inspection completed. No HMRRP violations.
Eval Division: Burbank Fire Department

Map ID
Direction
Distance
Elevation

MAP FINDINGS

Site

Database(s)

EDR ID Number
EPA ID Number

TRIBAL SCENERY (Continued)

1000472960

Eval Program: HMRRP
Eval Source: CERS

Eval General Type: Compliance Evaluation Inspection
Eval Date: 04-10-2015
Violations Found: No
Eval Type: Routine done by local agency
Eval Notes: Inspection by K. Kacmar. No HMRRP violations.
Eval Division: Burbank Fire Department
Eval Program: HMRRP
Eval Source: CERS

Affiliation:

Affiliation Type Desc: Environmental Contact
Entity Name: John Sugita
Entity Title: Not reported
Affiliation Address: 3216 VANOWEN STREET
Affiliation City: BURBANK
Affiliation State: CA
Affiliation Country: Not reported
Affiliation Zip: 91505
Affiliation Phone: Not reported

Affiliation Type Desc: Operator
Entity Name: AMGAD ABOUZAMZAM
Entity Title: Not reported
Affiliation Address: Not reported
Affiliation City: Not reported
Affiliation State: Not reported
Affiliation Country: Not reported
Affiliation Zip: Not reported
Affiliation Phone: (818) 558-4045

Affiliation Type Desc: Parent Corporation
Entity Name: TRIBAL SCENERY
Entity Title: Not reported
Affiliation Address: Not reported
Affiliation City: Not reported
Affiliation State: Not reported
Affiliation Country: Not reported
Affiliation Zip: Not reported
Affiliation Phone: Not reported

Affiliation Type Desc: Facility Mailing Address
Entity Name: Mailing Address
Entity Title: Not reported
Affiliation Address: 3216 VANOWEN ST
Affiliation City: BURBANK
Affiliation State: CA
Affiliation Country: Not reported
Affiliation Zip: 91505
Affiliation Phone: Not reported

Affiliation Type Desc: CUPA District
Entity Name: Los Angeles County Fire
Entity Title: Not reported
Affiliation Address: 5825 Rickenbacker Road

Map ID
Direction
Distance
Elevation

MAP FINDINGS

Site

Database(s)

EDR ID Number
EPA ID Number

TRIBAL SCENERY (Continued)

1000472960

Affiliation City: Commerce
Affiliation State: CA
Affiliation Country: Not reported
Affiliation Zip: 90040-3027
Affiliation Phone: (323) 890-4045

Affiliation Type Desc: Legal Owner
Entity Name: AMGAD ABOUZAMZAM
Entity Title: Not reported
Affiliation Address: 3216 VANOWEN ST
Affiliation City: BURBANK
Affiliation State: CA
Affiliation Country: United States
Affiliation Zip: 91505
Affiliation Phone: (818) 558-4045

HWTS:

Name: TRIBAL SCENERY
Address: 3216 VANOWEN ST
Address 2: Not reported
City,State,Zip: BURBANK, CA 915050000
EPA ID: CAD982436545
Inactive Date: 06/30/2002
Create Date: 11/14/1990
Last Act Date: 04/11/2006
Mailing Name: Not reported
Mailing Address: 3216 VANOWEN ST
Mailing Address 2: Not reported
Mailing City,State,Zip: BURBANK, CA 915050000
Owner Name: AMGAD ABOU ZAM ZAM
Owner Address: 3216 VANOWEN ST
Owner Address 2: Not reported
Owner City,State,Zip: BURBANK, CA 915050000
Contact Name: MARK GLAVIANO/PAINT DEPT
Contact Address: 3216 VAN OWEN
Contact Address 2: Not reported
City,State,Zip: BURBANK, CA 915050000

NAICS:

EPA ID: CAD982436545
Create Date: 2002-03-14 16:36:27
NAICS Code: 3346
NAICS Description: Manufacturing and Reproducing Magnetic and Optical Media
Issued EPA ID Date: 1990-11-14 00:00:00
Inactive Date: 2002-06-30 00:00:00
Facility Name: TRIBAL SCENERY
Facility Address: 3216 VANOWEN ST
Facility Address 2: Not reported
Facility City: BURBANK
Facility County: 19
Facility State: CA
Facility Zip: 915050000

Map ID
Direction
Distance
Elevation

MAP FINDINGS

Site

Database(s)

EDR ID Number
EPA ID Number

M58
ESE
1/8-1/4
0.162 mi.
854 ft.

QUANTUM CREATION FX INC
3210 W VALHALLA DR
BURBANK, CA 91505
Site 2 of 4 in cluster M

CA CERS HAZ WASTE **S123537017**
CA HWTS **N/A**

Relative:
Lower
Actual:
659 ft.

CERS HAZ WASTE:
Name:
Address:
City,State,Zip:
Site ID:
CERS ID:
CERS Description:

QUANTUM CREATION FX INC
3210 W VALHALLA DR
BURBANK, CA 91505
145641
10229926
Hazardous Waste Generator

Violations:

Site ID:

145641

Site Name:

QUANTUM CREATION FX INC

Violation Date:

10-19-2016

Citation:

HSC 6.5 Multiple - California Health and Safety Code, Chapter 6.5, Section(s) Multiple

Violation Description:

Hazardous Waste Generator Program - Administration/Documentation - General

Violation Notes:

Returned to compliance on 10/19/2016. OBSERVATION: Owner/Operator failed to submit the hazardous waste notification electronically to CERS. Not submitted since 2013. Please re-submit with any updates. CORRECTIVE ACTION: Owner/Operator shall submit a notification of hazardous waste generated by the facility in accordance with HSC 25128 electronically to CERS. HSC 25404(e)(4) No later than three years after the statewide information management system is established, each CUPA, PA, and regulated business shall report program data electronically. The secretary shall work with the CUPAs to develop a phased in schedule for the electronic collection and submittal of information to be included in the statewide information management system, giving first priority to information relating to those chemicals determined by the secretary to be of greatest concern. The secretary, in making this determination shall consult with the CUPAs, the California Emergency Management Agency, the State Fire Marshal, and the [Truncated]

Violation Division:

Los Angeles County Fire Department

Violation Program:

HW

Violation Source:

CERS

Evaluation:

Eval General Type:

Compliance Evaluation Inspection

Eval Date:

11-14-2019

Violations Found:

No

Eval Type:

Routine done by local agency

Eval Notes:

David Kawano

Eval Division:

Los Angeles County Fire Department

Eval Program:

HW

Eval Source:

CERS

Eval General Type:

Compliance Evaluation Inspection

Eval Date:

10-19-2016

Violations Found:

Yes

Eval Type:

Routine done by local agency

Eval Notes:

Greg Johnson-Project Supv. Last CERS submittal 2013. CERS updated and re-submitted during inspection.

Eval Division:

Los Angeles County Fire Department

Map ID
Direction
Distance
Elevation

MAP FINDINGS

Site

Database(s)

EDR ID Number
EPA ID Number

QUANTUM CREATION FX INC (Continued)

S123537017

Eval Program: HW
Eval Source: CERS

Coordinates:

Site ID: 145641
Facility Name: QUANTUM CREATION FX INC
Env Int Type Code: HWG
Program ID: 10229926
Coord Name: Not reported
Ref Point Type Desc: Center of a facility or station.
Latitude: 34.190280
Longitude: -118.345760

Affiliation:

Affiliation Type Desc: Document Preparer
Entity Name: Lisa Beckman
Entity Title: Not reported
Affiliation Address: Not reported
Affiliation City: Not reported
Affiliation State: Not reported
Affiliation Country: Not reported
Affiliation Zip: Not reported
Affiliation Phone: Not reported

Affiliation Type Desc: Operator
Entity Name: Christian Beckman
Entity Title: Not reported
Affiliation Address: Not reported
Affiliation City: Not reported
Affiliation State: Not reported
Affiliation Country: Not reported
Affiliation Zip: Not reported
Affiliation Phone: (818) 846-6740

Affiliation Type Desc: CUPA District
Entity Name: Los Angeles County Fire
Entity Title: Not reported
Affiliation Address: 5825 Rickenbacker Road
Affiliation City: Commerce
Affiliation State: CA
Affiliation Country: Not reported
Affiliation Zip: 90040-3027
Affiliation Phone: (323) 890-4045

Affiliation Type Desc: Identification Signer
Entity Name: Lisa Beckman
Entity Title: Administrator
Affiliation Address: Not reported
Affiliation City: Not reported
Affiliation State: Not reported
Affiliation Country: Not reported
Affiliation Zip: Not reported
Affiliation Phone: Not reported

Affiliation Type Desc: Legal Owner
Entity Name: Christian Beckman

Map ID
Direction
Distance
Elevation

MAP FINDINGS

Site

Database(s)

EDR ID Number
EPA ID Number

QUANTUM CREATION FX INC (Continued)

S123537017

Entity Title: Not reported
Affiliation Address: 3210 W VALHALLA DR
Affiliation City: BURBANK
Affiliation State: CA
Affiliation Country: United States
Affiliation Zip: 91505
Affiliation Phone: (818) 846-6740

Affiliation Type Desc: Environmental Contact
Entity Name: Christian Beckman
Entity Title: Not reported
Affiliation Address: 3210 W Valhalla Dr
Affiliation City: Burbank
Affiliation State: CA
Affiliation Country: Not reported
Affiliation Zip: 91505
Affiliation Phone: Not reported

Affiliation Type Desc: Facility Mailing Address
Entity Name: Mailing Address
Entity Title: Not reported
Affiliation Address: 3210 W VALHALLA DR
Affiliation City: BURBANK
Affiliation State: CA
Affiliation Country: Not reported
Affiliation Zip: 91505
Affiliation Phone: Not reported

Affiliation Type Desc: Parent Corporation
Entity Name: QUANTUM CREATION FX INC
Entity Title: Not reported
Affiliation Address: Not reported
Affiliation City: Not reported
Affiliation State: Not reported
Affiliation Country: Not reported
Affiliation Zip: Not reported
Affiliation Phone: Not reported

HWTS:

Name: QUANTUM CREATION FX INC
Address: 3210 W VALHALLA DR
Address 2: Not reported
City,State,Zip: BURBANK, CA 91505
EPA ID: CAC002691764
Inactive Date: 10/22/2012
Create Date: 04/24/2012
Last Act Date: 04/24/2012
Mailing Name: Not reported
Mailing Address: 3210 W VALHALLA DR
Mailing Address 2: Not reported
Mailing City,State,Zip: BURBANK, CA 91505
Owner Name: QUANTUM CREATION FX INC
Owner Address: 3210 W VALHALLA DR
Owner Address 2: Not reported
Owner City,State,Zip: BURBANK, CA 91505
Contact Name: JACOB GILLMAN

Map ID
Direction
Distance
Elevation

MAP FINDINGS

Site

Database(s)

EDR ID Number
EPA ID Number

QUANTUM CREATION FX INC (Continued)

S123537017

Contact Address: 3210 W VALHALLA DR
Contact Address 2: Not reported
City,State,Zip: BURBANK, CA 91505

N59
East
1/8-1/4
0.164 mi.
867 ft.

WALTON EMMICK
3210 VANOWEN ST
BURBANK, CA 91504

CA LOS ANGELES CO. HMS
CA WIP

S102531860
N/A

Site 2 of 2 in cluster N

Relative:
Lower
Actual:
662 ft.

LOS ANGELES CO. HMS:
Name: WALTON EMMICK
Address: 3210 VANOWEN ST
City,State,Zip: BURBANK, CA 91504
Region: LA
Permit Category: Not reported
Facility Id: 016875-024289
Facility Type: Not reported
Facility Status: OPEN
Area: 3E
Permit Number: Not reported
Permit Status: Not reported

WIP:
Name: PROVENZANO CERAMICS
Address: 3210 Vanowen St
City,State,Zip: BURBANK, CA 91505
Region: 4
File Number: 104.0203
File Status: Historical
Staff: WS
Facility Suite: Not reported

O60
NNE
1/8-1/4
0.168 mi.
886 ft.

BURBANK AIRPORT HILTON
2500 HOLLYWOOD WAY
BURBANK, CA 91505

CA WIP

S103953576
N/A

Site 1 of 15 in cluster O

Relative:
Higher
Actual:
676 ft.

WIP:
Name: BURBANK AIRPORT HILTON
Address: 2500 Hollywood Way
City,State,Zip: BURBANK, CA 91505
Region: 4
File Number: 104.1185
File Status: Historical
Staff: LM
Facility Suite: Not reported

Map ID
Direction
Distance
Elevation

MAP FINDINGS

Site

Database(s)

EDR ID Number
EPA ID Number

P61
SSE
1/8-1/4
0.172 mi.
907 ft.

U S POST OFFICE BURBANK
2140 N HOLLYWOOD WAY
BURBANK, CA 91505

CA SWEEPS UST **U001568400**
CA HIST UST **N/A**
CA LOS ANGELES CO. HMS

Site 1 of 3 in cluster P

Relative:
Lower
Actual:
656 ft.

SWEEPS UST:
Name: U S POST OFFICE BURBANK
Address: 2140 N HOLLYWOOD WAY
City: BURBANK
Status: Active
Comp Number: 10631
Number: 7
Board Of Equalization: Not reported
Referral Date: 02-06-91
Action Date: 02-06-91
Created Date: 06-30-89
Owner Tank Id: Not reported
SWRCB Tank Id: 19-007-010631-000001
Tank Status: A
Capacity: 6000
Active Date: 02-06-91
Tank Use: M.V. FUEL
STG: P
Content: REG UNLEADED
Number Of Tanks: 4

Name: U S POST OFFICE BURBANK
Address: 2140 N HOLLYWOOD WAY
City: BURBANK
Status: Active
Comp Number: 10631
Number: 7
Board Of Equalization: Not reported
Referral Date: 02-06-91
Action Date: 02-06-91
Created Date: 06-30-89
Owner Tank Id: Not reported
SWRCB Tank Id: 19-007-010631-000002
Tank Status: A
Capacity: 6000
Active Date: 02-06-91
Tank Use: M.V. FUEL
STG: P
Content: REG UNLEADED
Number Of Tanks: Not reported

Name: U S POST OFFICE BURBANK
Address: 2140 N HOLLYWOOD WAY
City: BURBANK
Status: Active
Comp Number: 10631
Number: 7
Board Of Equalization: Not reported
Referral Date: 02-06-91
Action Date: 02-06-91
Created Date: 06-30-89
Owner Tank Id: Not reported
SWRCB Tank Id: 19-007-010631-000005

Map ID
Direction
Distance
Elevation

MAP FINDINGS

Site

Database(s)

EDR ID Number
EPA ID Number

U S POST OFFICE BURBANK (Continued)

U001568400

Tank Status: A
Capacity: Not reported
Active Date: 06-30-89
Tank Use: UNKNOWN
STG: W
Content: Not reported
Number Of Tanks: Not reported

Name: U S POST OFFICE BURBANK
Address: 2140 N HOLLYWOOD WAY
City: BURBANK
Status: Active
Comp Number: 10631
Number: 7
Board Of Equalization: Not reported
Referral Date: 02-06-91
Action Date: 02-06-91
Created Date: 06-30-89
Owner Tank Id: Not reported
SWRCB Tank Id: 19-007-010631-000006
Tank Status: A
Capacity: Not reported
Active Date: 06-30-89
Tank Use: UNKNOWN
STG: W
Content: Not reported
Number Of Tanks: Not reported

Name: U S POST OFFICE BURBANK
Address: 2140 N HOLLYWOOD WAY
City: BURBANK
Status: Not reported
Comp Number: 10631
Number: Not reported
Board Of Equalization: Not reported
Referral Date: Not reported
Action Date: Not reported
Created Date: Not reported
Owner Tank Id: Not reported
SWRCB Tank Id: 19-007-010631-000003
Tank Status: Not reported
Capacity: 1000
Active Date: Not reported
Tank Use: M.V. FUEL
STG: PRODUCT
Content: REG UNLEADED
Number Of Tanks: 2

Name: U S POST OFFICE BURBANK
Address: 2140 N HOLLYWOOD WAY
City: BURBANK
Status: Not reported
Comp Number: 10631
Number: Not reported
Board Of Equalization: Not reported
Referral Date: Not reported
Action Date: Not reported

Map ID
Direction
Distance
Elevation

MAP FINDINGS

Site

Database(s)

EDR ID Number
EPA ID Number

U S POST OFFICE BURBANK (Continued)

U001568400

Created Date: Not reported
Owner Tank Id: Not reported
SWRCB Tank Id: 19-007-010631-000004
Tank Status: Not reported
Capacity: 550
Active Date: Not reported
Tank Use: OIL
STG: WASTE
Content: WASTE OIL
Number Of Tanks: Not reported

HIST UST:

Name: BURBANK POST OFFICE
Address: 2140 N HOLLYWOOD WAY
City,State,Zip: BURBANK, CA 91505
File Number: 00028445
URL: <http://geotracker.waterboards.ca.gov/ustpdfs/pdf/00028445.pdf>
Region: STATE
Facility ID: 00000066518
Facility Type: Other
Other Type: POST OFFICE
Contact Name: DAVE BEAUVIS
Telephone: 8188463155
Owner Name: UNITED STATES POSTAL SERVICE
Owner Address: 15701 SHERMAN WAY
Owner City,St,Zip: VAN NUYS, CA 91406
Total Tanks: 0005

Tank Num: 001
Container Num: 1
Year Installed: Not reported
Tank Capacity: 00000500
Tank Used for: PRODUCT
Type of Fuel: Not reported
Container Construction Thickness: X
Leak Detection: None

Tank Num: 002
Container Num: 2
Year Installed: Not reported
Tank Capacity: 00001000
Tank Used for: PRODUCT
Type of Fuel: Not reported
Container Construction Thickness: Not reported
Leak Detection: None

Tank Num: 003
Container Num: 1
Year Installed: Not reported
Tank Capacity: 00005000
Tank Used for: PRODUCT
Type of Fuel: UNLEADED
Container Construction Thickness: Not reported
Leak Detection: None

Tank Num: 004
Container Num: 2

Map ID
Direction
Distance
Elevation

MAP FINDINGS

Site

Database(s)

EDR ID Number
EPA ID Number

U S POST OFFICE BURBANK (Continued)

U001568400

Year Installed: Not reported
Tank Capacity: 00005000
Tank Used for: PRODUCT
Type of Fuel: UNLEADED
Container Construction Thickness: Not reported
Leak Detection: None

Tank Num: 005
Container Num: 1
Year Installed: Not reported
Tank Capacity: 00000500
Tank Used for: WASTE
Type of Fuel: WASTE OIL
Container Construction Thickness: Not reported
Leak Detection: None

[Click here for Geo Tracker PDF:](#)

LOS ANGELES CO. HMS:

Name: US POSTAL SERVICE\VEH MAINT
Address: 2140 N HOLLYWOOD WAY
City,State,Zip: BURBANK, CA 91504
Region: LA
Permit Category: T
Facility Id: 010687-010631
Facility Type: 0
Facility Status: Removed
Area: 3E
Permit Number: 00004611T
Permit Status: Removed

O62
NNE
1/8-1/4
0.177 mi.
937 ft.

AVAIRPROS SERVICES
2501 N HOLLYWOOD WAY
BURBANK, CA 91505

CA AST **A100417396**
N/A

Site 2 of 15 in cluster O

Relative:
Higher
Actual:
678 ft.

AST:
Name: AVAIRPROS SERVICES
Address: 2501 N HOLLYWOOD WAY
City/Zip: BURBANK,91505
Certified Unified Program Agencies: Not reported
Owner: AvAirPros Services
Total Gallons: Not reported
CERSID: 10505038
Facility ID: 458
Business Name: AvAirPros Services
Phone: 510-382-2150
Fax: 509-752-8489
Mailing Address: 7600 EARHART RD. STE 9
Mailing Address City: OAKLAND
Mailing Address State: CA
Mailing Address Zip Code: 94621
Operator Name: AvAirPros Services
Operator Phone: 818-723-7834
Owner Phone: 510-382-2150
Owner Mail Address: 7600 EARHART RD, Suite 9

Map ID
Direction
Distance
Elevation

MAP FINDINGS

Site

Database(s)

EDR ID Number
EPA ID Number

AVAIRPROS SERVICES (Continued)

A100417396

Owner State: CA
Owner Zip Code: 94621
Owner Country: United States
Property Owner Name: Burbank-Glendale-Pasadena Airport Authority
Property Owner Phone: 818-729-2226
Property Owner Mailing Address: 2627 Hollywood Way
Property Owner City: Burbank
Property Owner Stat : CA
Property Owner Zip Code: 91505
Property Owner Country: United States
EPAID: CAD980695647

O63
NNE
1/8-1/4
0.177 mi.
937 ft.

FOX RENT A CAR - BURBANK
2501 N HOLLYWOOD WAY
BURBANK, CA 91505

RCRA NonGen / NLR **1024859052**
CAL000425946

Site 3 of 15 in cluster O

Relative:
Higher

RCRA NonGen / NLR:

Actual:
678 ft.

Date form received by agency: 2017-03-21 00:00:00.0
Facility name: FOX RENT A CAR - BURBANK
Facility address: 2501 N HOLLYWOOD WAY
BURBANK, CA 91505
EPA ID: CAL000425946
Mailing address: 5500 W CENTURY BLVD
LOS ANGELES, CA 90045-5914
Contact: DONTE HAYES
Contact address: 5500 W. CENTURY BLVD.
LOS ANGELES, CA 90045-0000
Contact country: Not reported
Contact telephone: 310-342-5155
Contact email: DHAYES@FOXRENTACAR.COM
EPA Region: 09
Classification: Non-Generator
Description: Handler: Non-Generators do not presently generate hazardous waste

Owner/Operator Summary:

Owner/operator name: DONTE HAYES
Owner/operator address: 5500 W. CENTURY BLVD.
LOS ANGELES, CA 90045

Owner/operator country: Not reported
Owner/operator telephone: 310-342-5155
Owner/operator email: Not reported
Owner/operator fax: Not reported
Owner/operator extension: Not reported
Legal status: Other
Owner/Operator Type: Operator
Owner/Op start date: Not reported
Owner/Op end date: Not reported

Owner/operator name: FOX RENT A CAR INC
Owner/operator address: 5500 W CENTURY BLVD
LOS ANGELES, CA 90045

Owner/operator country: Not reported
Owner/operator telephone: 310-342-5155
Owner/operator email: Not reported
Owner/operator fax: Not reported

Map ID
Direction
Distance
Elevation

MAP FINDINGS

Site

Database(s)

EDR ID Number
EPA ID Number

FOX RENT A CAR - BURBANK (Continued)

1024859052

Owner/operator extension: Not reported
Legal status: Other
Owner/Operator Type: Owner
Owner/Op start date: Not reported
Owner/Op end date: Not reported

Handler Activities Summary:

U.S. importer of hazardous waste: No
Mixed waste (haz. and radioactive): No
Recycler of hazardous waste: No
Transporter of hazardous waste: Yes
Treater, storer or disposer of HW: No
Underground injection activity: No
On-site burner exemption: No
Furnace exemption: No
Used oil fuel burner: No
Used oil processor: No
User oil refiner: No
Used oil fuel marketer to burner: No
Used oil Specification marketer: No
Used oil transfer facility: No
Used oil transporter: No

Violation Status: No violations found

O64
NNE
1/8-1/4
0.177 mi.
937 ft.

EHI BUR CONRAC
2501 N HOLLYWOOD WAY STE B
BURBANK, CA 91505
Site 4 of 15 in cluster O

CA CERS HAZ WASTE **S118937874**
CA CERS TANKS **N/A**
CA CERS

Relative:
Higher
Actual:
678 ft.

CERS HAZ WASTE:
Name: EHI BUR CONRAC
Address: 2501 N HOLLYWOOD WAY STE B
City,State,Zip: BURBANK, CA 91505
Site ID: 27626
CERS ID: 10594348
CERS Description: Hazardous Waste Generator

CERS TANKS:
Name: AVAIRPROS SERVICES
Address: 2501 N HOLLYWOOD WAY
City,State,Zip: BURBANK, CA 91505
Site ID: 96603
CERS ID: 10505038
CERS Description: Underground Storage Tank

Name: AVAIRPROS SERVICES
Address: 2501 N HOLLYWOOD WAY
City,State,Zip: BURBANK, CA 91505
Site ID: 96603
CERS ID: 10505038
CERS Description: Aboveground Petroleum Storage

CERS:
Name: AVAIRPROS SERVICES
Address: 2501 N HOLLYWOOD WAY

Map ID
Direction
Distance
Elevation

MAP FINDINGS

Site

Database(s)

EDR ID Number
EPA ID Number

EHI BUR CONRAC (Continued)

S118937874

City,State,Zip: BURBANK, CA 91505
Site ID: 96603
CERS ID: 10505038
CERS Description: Chemical Storage Facilities

Violations:

Site ID: 96603
Site Name: AvAirPros Services
Violation Date: 08-26-2015
Citation: 23 CCR 16 2636(f)(2) - California Code of Regulations, Title 23, Chapter 16, Section(s) 2636(f)(2)
Violation Description: Failure of the pressurized piping to meet one or more of the following requirements: monitored at least hourly with the capability of detecting a release of 3.0 gallons per hour, and will restrict the flow of product through the piping or trigger an alarm when a release occurs.
Violation Notes: Returned to compliance on 10/31/2015. Repair was maid and retested passed.
Violation Division: Burbank Fire Department
Violation Program: UST
Violation Source: CERS

Site ID: 96603
Site Name: AvAirPros Services
Violation Date: 08-17-2017
Citation: 23 CCR 16 2641(j) - California Code of Regulations, Title 23, Chapter 16, Section(s) 2641(j)
Violation Description: Failure of the leak detection equipment to be installed, calibrated, operated, and/or maintained properly.
Violation Notes: Returned to compliance on 08/17/2017. S27-T-1 Product Line High Sensor Did Not Work Was Replaced and Retested.
Violation Division: Burbank Fire Department
Violation Program: UST
Violation Source: CERS

Site ID: 96603
Site Name: AvAirPros Services
Violation Date: 08-26-2016
Citation: HSC 6.7 Multiple - California Health and Safety Code, Chapter 6.7, Section(s) Multiple
Violation Description: UST Program - Administration/Documentation - General - Must include violation description, proper statute and regulation citation in the "comment" section.
Violation Notes: Returned to compliance on 11/18/2016. Monitoring Certification was not completed on Anniversary date.
Violation Division: Burbank Fire Department
Violation Program: UST
Violation Source: CERS

Evaluation:
Eval General Type: Compliance Evaluation Inspection
Eval Date: 06-22-2017
Violations Found: No
Eval Type: Routine done by local agency
Eval Notes: Alan Bell
Eval Division: Los Angeles County Fire Department
Eval Program: APSA

Map ID
Direction
Distance
Elevation

MAP FINDINGS

Site

Database(s)

EDR ID Number
EPA ID Number

EHI BUR CONRAC (Continued)

S118937874

Eval Source: CERS

Eval General Type: Compliance Evaluation Inspection
Eval Date: 10-25-2017
Violations Found: No
Eval Type: Routine done by local agency
Eval Notes: Alan Bell
Eval Division: Los Angeles County Fire Department
Eval Program: HW
Eval Source: CERS

Eval General Type: Compliance Evaluation Inspection
Eval Date: 06-18-2015
Violations Found: No
Eval Type: Routine done by local agency
Eval Notes: Inspection by D. King and K. Kacmar, Fire Prevention Inspectors. No HMRRP violations. Also present was J. Keegan with LA County Fire Department.
Eval Division: Burbank Fire Department
Eval Program: HMRRP
Eval Source: CERS

Eval General Type: Compliance Evaluation Inspection
Eval Date: 08-17-2017
Violations Found: Yes
Eval Type: Routine done by local agency
Eval Notes: Annual Inspection Completed By Daniel King.
Eval Division: Burbank Fire Department
Eval Program: UST
Eval Source: CERS

Eval General Type: Compliance Evaluation Inspection
Eval Date: 08-26-2015
Violations Found: Yes
Eval Type: Routine done by local agency
Eval Notes: Annual inspection completed by Daniel King 2 Day Inspection. Monitoring System Certification Completed By CET. Mechanical Leak Detector Failed.
Eval Division: Burbank Fire Department
Eval Program: UST
Eval Source: CERS

Eval General Type: Compliance Evaluation Inspection
Eval Date: 12-01-2016
Violations Found: No
Eval Type: Routine done by local agency
Eval Notes: Annual Inspection Completed By Daniel King
Eval Division: Burbank Fire Department
Eval Program: UST
Eval Source: CERS

Eval General Type: Compliance Evaluation Inspection
Eval Date: 08-07-2018
Violations Found: No
Eval Type: Routine done by local agency
Eval Notes: Annual Inspection Completed By Daniel King.
Eval Division: Burbank Fire Department

Map ID
Direction
Distance
Elevation

MAP FINDINGS

Site

Database(s) EDR ID Number
EPA ID Number

EHI BUR CONRAC (Continued)

S118937874

Eval Program: UST
Eval Source: CERS

Eval General Type: Compliance Evaluation Inspection
Eval Date: 08-17-2017
Violations Found: No
Eval Type: Routine done by local agency
Eval Notes: Inspection Complete.
Eval Division: Burbank Fire Department
Eval Program: HMRRP
Eval Source: CERS

Eval General Type: Compliance Evaluation Inspection
Eval Date: 08-23-2019
Violations Found: No
Eval Type: Routine done by local agency
Eval Notes: Annual Inspection Completed by Daniel King.
Eval Division: Burbank Fire Department
Eval Program: UST
Eval Source: CERS

Eval General Type: Compliance Evaluation Inspection
Eval Date: 11-18-2016
Violations Found: Yes
Eval Type: Routine done by local agency
Eval Notes: Annual Inspection Completed By Daniel King
Eval Division: Burbank Fire Department
Eval Program: UST
Eval Source: CERS

Affiliation:

Affiliation Type Desc: Operator
Entity Name: Bur RAC Participants
Entity Title: Not reported
Affiliation Address: Not reported
Affiliation City: Not reported
Affiliation State: Not reported
Affiliation Country: Not reported
Affiliation Zip: Not reported
Affiliation Phone: (818) 723-7834

Affiliation Type Desc: Property Owner
Entity Name: Burbank-Glendale-Pasadena Airport Authority
Entity Title: Not reported
Affiliation Address: 2627 Hollywood Way
Affiliation City: Burbank
Affiliation State: CA
Affiliation Country: United States
Affiliation Zip: 91505
Affiliation Phone: (818) 729-2226

Affiliation Type Desc: UST Tank Operator
Entity Name: Bur RAC Participants
Entity Title: Not reported
Affiliation Address: 7600 Earhart Dr, Suite 9
Affiliation City: Oakland
Affiliation State: CA

Map ID
Direction
Distance
Elevation

MAP FINDINGS

Site

Database(s)

EDR ID Number
EPA ID Number

EHI BUR CONRAC (Continued)

S118937874

Affiliation Country: United States
Affiliation Zip: 94621
Affiliation Phone: (510) 382-2150

Affiliation Type Desc: CUPA District
Entity Name: Los Angeles County Fire
Entity Title: Not reported
Affiliation Address: 5825 Rickenbacker Road
Affiliation City: Commerce
Affiliation State: CA
Affiliation Country: Not reported
Affiliation Zip: 90040-3027
Affiliation Phone: (323) 890-4045

Affiliation Type Desc: Environmental Contact
Entity Name: Bur RAC Participants, Dick Wilson
Entity Title: Not reported
Affiliation Address: 7600 Earhart Rd, Suite 9
Affiliation City: Oakland
Affiliation State: CA
Affiliation Country: Not reported
Affiliation Zip: 94621
Affiliation Phone: Not reported

Affiliation Type Desc: Legal Owner
Entity Name: AVAirPros Services RITC
Entity Title: Not reported
Affiliation Address: 7600 EARHART RD, Suite 9
Affiliation City: OAKLAND
Affiliation State: CA
Affiliation Country: United States
Affiliation Zip: 94621
Affiliation Phone: (510) 382-2150

Affiliation Type Desc: Parent Corporation
Entity Name: AvAirPros Services
Entity Title: Not reported
Affiliation Address: Not reported
Affiliation City: Not reported
Affiliation State: Not reported
Affiliation Country: Not reported
Affiliation Zip: Not reported
Affiliation Phone: Not reported

Affiliation Type Desc: UST Permit Applicant
Entity Name: AvAirPros Services; Dick Wilson
Entity Title: Executive Director Rental Car Services
Affiliation Address: Not reported
Affiliation City: Not reported
Affiliation State: Not reported
Affiliation Country: Not reported
Affiliation Zip: Not reported
Affiliation Phone: (510) 382-2150

Affiliation Type Desc: UST Tank Owner
Entity Name: Burbank-Glendale-Pasadena Airport Authority
Entity Title: Not reported

Map ID
Direction
Distance
Elevation

MAP FINDINGS

Site

Database(s)
EDR ID Number
EPA ID Number

EHI BUR CONRAC (Continued)

S118937874

Affiliation Address: 2627 Hollywood Way
Affiliation City: Burbank
Affiliation State: CA
Affiliation Country: United States
Affiliation Zip: 91505
Affiliation Phone: (818) 729-2226

Affiliation Type Desc: Document Preparer
Entity Name: Steve Skanderson
Entity Title: Not reported
Affiliation Address: Not reported
Affiliation City: Not reported
Affiliation State: Not reported
Affiliation Country: Not reported
Affiliation Zip: Not reported
Affiliation Phone: Not reported

Affiliation Type Desc: Identification Signer
Entity Name: Dick Wilson
Entity Title: Executive Director Rental Car Services
Affiliation Address: Not reported
Affiliation City: Not reported
Affiliation State: Not reported
Affiliation Country: Not reported
Affiliation Zip: Not reported
Affiliation Phone: Not reported

Affiliation Type Desc: Facility Mailing Address
Entity Name: Mailing Address
Entity Title: Not reported
Affiliation Address: 7600 EARHART RD. STE 9
Affiliation City: OAKLAND
Affiliation State: CA
Affiliation Country: Not reported
Affiliation Zip: 94621
Affiliation Phone: Not reported

Affiliation Type Desc: UST Property Owner Name
Entity Name: Burbank-Glendale-Pasadena Airport Authority
Entity Title: Not reported
Affiliation Address: 2627 Hollywood Way
Affiliation City: Burbank
Affiliation State: CA
Affiliation Country: United States
Affiliation Zip: 91505
Affiliation Phone: (818) 729-2226

Name: EHI BUR CONRAC
Address: 2501 N HOLLYWOOD WAY STE B
City,State,Zip: BURBANK, CA 91505
Site ID: 27626
CERS ID: 10594348
CERS Description: Chemical Storage Facilities

Violations:
Site ID: 27626
Site Name: EHI BUR CONRAC

Map ID
Direction
Distance
Elevation

MAP FINDINGS

Site

Database(s)

EDR ID Number
EPA ID Number

EHI BUR CONRAC (Continued)

S118937874

Violation Date: 06-27-2017
Citation: HSC 6.5 Multiple - California Health and Safety Code, Chapter 6.5, Section(s) Multiple
Violation Description: Hazardous Waste Generator Program - Operations/Maintenance - General
Violation Notes: Returned to compliance on 07/20/2017. OBSERVATION: 2x30 gal drums labeled with 2.1 and 3 hazards were observed in the hazardous waste storage area without "empty" labels. Drums are empty. CORRECTIVE ACTION: Submit photos/documentation to this department demonstrating that the empty containers listed above have been marked with the date they were emptied and are being properly managed pursuant to 22 CCR 11 66261.7.
Violation Division: Los Angeles County Fire Department
Violation Program: HW
Violation Source: CERS

Evaluation:
Eval General Type: Compliance Evaluation Inspection
Eval Date: 06-22-2017
Violations Found: Yes
Eval Type: Routine done by local agency
Eval Notes: James Boonin
Eval Division: Los Angeles County Fire Department
Eval Program: HW
Eval Source: CERS

Eval General Type: Compliance Evaluation Inspection
Eval Date: 07-07-2015
Violations Found: No
Eval Type: Routine done by local agency
Eval Notes: Inspection by K. Kacmar. No HMRRP violations.
Eval Division: Burbank Fire Department
Eval Program: HMRRP
Eval Source: CERS

Eval General Type: Other/Unknown
Eval Date: 07-20-2017
Violations Found: No
Eval Type: Other, not routine, done by local agency
Eval Notes: Not reported
Eval Division: Los Angeles County Fire Department
Eval Program: HW
Eval Source: CERS

Affiliation:
Affiliation Type Desc: CUPA District
Entity Name: Los Angeles County Fire
Entity Title: Not reported
Affiliation Address: 5825 Rickenbacker Road
Affiliation City: Commerce
Affiliation State: CA
Affiliation Country: Not reported
Affiliation Zip: 90040-3027
Affiliation Phone: (323) 890-4045

Affiliation Type Desc: Environmental Contact
Entity Name: Paul McGlynn

Map ID
Direction
Distance
Elevation

MAP FINDINGS

Site

Database(s)
EDR ID Number
EPA ID Number

EHI BUR CONRAC (Continued)

S118937874

Entity Title: Not reported
Affiliation Address: 333 City Boulevard West, Ste. 1115
Affiliation City: Orange
Affiliation State: CA
Affiliation Country: Not reported
Affiliation Zip: 92868
Affiliation Phone: Not reported

Affiliation Type Desc: Legal Owner
Entity Name: Enterprise Rent-A-Car Company of LA, LLC
Entity Title: Not reported
Affiliation Address: 333 City Boulevard West, Ste. 1115
Affiliation City: Orange
Affiliation State: CA
Affiliation Country: United States
Affiliation Zip: 92868
Affiliation Phone: (657) 221-4513

Affiliation Type Desc: Operator
Entity Name: Enterprise Rent-A-Car Company of LA, LLC
Entity Title: Not reported
Affiliation Address: Not reported
Affiliation City: Not reported
Affiliation State: Not reported
Affiliation Country: Not reported
Affiliation Zip: Not reported
Affiliation Phone: (657) 221-4513

Affiliation Type Desc: Identification Signer
Entity Name: Thomas Klingler
Entity Title: Vice President of Finance
Affiliation Address: Not reported
Affiliation City: Not reported
Affiliation State: Not reported
Affiliation Country: Not reported
Affiliation Zip: Not reported
Affiliation Phone: Not reported

Affiliation Type Desc: Document Preparer
Entity Name: Michele Floren
Entity Title: Not reported
Affiliation Address: Not reported
Affiliation City: Not reported
Affiliation State: Not reported
Affiliation Country: Not reported
Affiliation Zip: Not reported
Affiliation Phone: Not reported

Affiliation Type Desc: Facility Mailing Address
Entity Name: Mailing Address
Entity Title: Not reported
Affiliation Address: 333 City Boulevard West, Ste. 1115
Affiliation City: Orange
Affiliation State: CA
Affiliation Country: Not reported
Affiliation Zip: 92868
Affiliation Phone: Not reported

Map ID
Direction
Distance
Elevation

MAP FINDINGS

Site

Database(s)

EDR ID Number
EPA ID Number

EHI BUR CONRAC (Continued)

S118937874

Affiliation Type Desc: Parent Corporation
Entity Name: Enterprise Rent-A-Car Company of Los Angeles, LLC
Entity Title: Not reported
Affiliation Address: Not reported
Affiliation City: Not reported
Affiliation State: Not reported
Affiliation Country: Not reported
Affiliation Zip: Not reported
Affiliation Phone: Not reported

Affiliation Type Desc: Property Owner
Entity Name: Burbank-Glendale-Pasadena Airport Authority
Entity Title: Not reported
Affiliation Address: 2627 Hollywood Way
Affiliation City: Burbank
Affiliation State: CA
Affiliation Country: United States
Affiliation Zip: 91505
Affiliation Phone: (818) 729-2226

O65
NNE
1/8-1/4
0.177 mi.
937 ft.

EHI BUR CONRAC
2501 N HOLLYWOOD WAY
BURBANK, CA 91505

RCRA NonGen / NLR **1024845899**
CAL000399401

Site 5 of 15 in cluster O

Relative:
Higher
Actual:
678 ft.

RCRA NonGen / NLR:
Date form received by agency: 2014-07-31 00:00:00.0
Facility name: EHI BUR CONRAC
Facility address: 2501 N HOLLYWOOD WAY
BURBANK, CA 91505-1061
EPA ID: CAL000399401
Mailing address: 333 CITY BLVD W STE 1115
ORANGE, CA 92868-2918
Contact: CORRINE RAMIREZ
Contact address: 333 CITY BLVD W STE 1115
ORANGE, CA 92868
Contact country: Not reported
Contact telephone: 657-221-4518
Contact email: CORRINE.M.RAMIREZ@EHI.COM
EPA Region: 09
Classification: Non-Generator
Description: Handler: Non-Generators do not presently generate hazardous waste

Owner/Operator Summary:
Owner/operator name: ENTERPRISE RENTACAR COMPA OF LA LLC
Owner/operator address: 333 CITY BLVD W STE 1115
ORANGE, CA 92868
Owner/operator country: Not reported
Owner/operator telephone: 657-221-4400
Owner/operator email: Not reported
Owner/operator fax: Not reported
Owner/operator extension: Not reported
Legal status: Other
Owner/Operator Type: Owner
Owner/Op start date: Not reported

Map ID
Direction
Distance
Elevation

MAP FINDINGS

Site

Database(s)

EDR ID Number
EPA ID Number

EHI BUR CONRAC (Continued)

1024845899

Owner/Op end date: Not reported
Owner/operator name: CORRINE RAMIREZ
Owner/operator address: 333 CITY BLVD W STE 1115
ORANGE, CA 92868
Owner/operator country: Not reported
Owner/operator telephone: 657-221-4518
Owner/operator email: Not reported
Owner/operator fax: Not reported
Owner/operator extension: Not reported
Legal status: Other
Owner/Operator Type: Operator
Owner/Op start date: Not reported
Owner/Op end date: Not reported

Handler Activities Summary:

U.S. importer of hazardous waste: No
Mixed waste (haz. and radioactive): No
Recycler of hazardous waste: No
Transporter of hazardous waste: Yes
Treater, storer or disposer of HW: No
Underground injection activity: No
On-site burner exemption: No
Furnace exemption: No
Used oil fuel burner: No
Used oil processor: No
User oil refiner: No
Used oil fuel marketer to burner: No
Used oil Specification marketer: No
Used oil transfer facility: No
Used oil transporter: No

Violation Status: No violations found

O66
NNE
1/8-1/4
0.177 mi.
937 ft.

AVAIRPROS SERVICES
2501 N HOLLYWOOD WAY
BURBANK, CA 91505

CA UST U004261206
N/A

Site 6 of 15 in cluster O

Relative:
Higher
Actual:
678 ft.

UST:
Name: AVAIRPROS SERVICES
Address: 2501 N HOLLYWOOD WAY
City,State,Zip: BURBANK, CA 91505
Facility ID: LACoFA0047248
Permitting Agency: Los Angeles County Fire Department
Latitude: 34.19488
Longitude: -118.34897

Map ID
Direction
Distance
Elevation

MAP FINDINGS

Site

Database(s)

EDR ID Number
EPA ID Number

O67
NNE
1/8-1/4
0.177 mi.
937 ft.

AVIS RENT A CAR SYSTEM LLC
2501 N HOLLYWOOD WAY STE 7
BURBANK, CA 91505

RCRA NonGen / NLR **1024846480**
CAL000400597

Site 7 of 15 in cluster O

Relative:
Higher
Actual:
678 ft.

RCRA NonGen / NLR:
Date form received by agency: 2014-09-19 00:00:00
Facility name: AVIS RENT A CAR SYSTEM LLC
Facility address: 2501 N HOLLYWOOD WAY STE 7
BURBANK, CA 91505-1061
EPA ID: CAL000400597
Mailing address: 6 SYLVAN WAY
PARSIPPANY, NJ 07054-3826
Contact: ROSE PELINO
Contact address: 6 SYLVAN WAY
PARSIPPANY, NJ 07054-3826
Contact country: Not reported
Contact telephone: 973-496-3447
Contact email: ROSE.PELINO@AVISBUDGET.COM
EPA Region: 09
Classification: Non-Generator
Description: Handler: Non-Generators do not presently generate hazardous waste

Owner/Operator Summary:

Owner/operator name: AVIS RENT A CAR SYSTEM LLC
Owner/operator address: 6 SYLVAN WAY
PARSIPPANY, NJ 07054
Owner/operator country: Not reported
Owner/operator telephone: 973-496-3447
Owner/operator email: Not reported
Owner/operator fax: Not reported
Owner/operator extension: Not reported
Legal status: Other
Owner/Operator Type: Owner
Owner/Op start date: Not reported
Owner/Op end date: Not reported

Owner/operator name: ROSE PELINO
Owner/operator address: 6 SYLVAN WAY
PARSIPPANY, NJ 07054
Owner/operator country: Not reported
Owner/operator telephone: 973-496-3447
Owner/operator email: Not reported
Owner/operator fax: Not reported
Owner/operator extension: Not reported
Legal status: Other
Owner/Operator Type: Operator
Owner/Op start date: Not reported
Owner/Op end date: Not reported

Handler Activities Summary:

U.S. importer of hazardous waste: No
Mixed waste (haz. and radioactive): No
Recycler of hazardous waste: No
Transporter of hazardous waste: Yes
Treater, storer or disposer of HW: No
Underground injection activity: No

Map ID
Direction
Distance
Elevation

MAP FINDINGS

Site

Database(s)

EDR ID Number
EPA ID Number

AVIS RENT A CAR SYSTEM LLC (Continued)

1024846480

On-site burner exemption: No
Furnace exemption: No
Used oil fuel burner: No
Used oil processor: No
User oil refiner: No
Used oil fuel marketer to burner: No
Used oil Specification marketer: No
Used oil transfer facility: No
Used oil transporter: No

Violation Status: No violations found

O68
NNE
1/8-1/4
0.177 mi.
937 ft.

HERTZ RAC 1102
2501 N HOLLYWOOD WAY
BURBANK, CA 91505

RCRA NonGen / NLR

1024854017
CAL000414436

Site 8 of 15 in cluster O

Relative:
Higher

RCRA NonGen / NLR:

Date form received by agency: 2016-02-18 00:00:00.0

Actual:
678 ft.

Facility name: HERTZ RAC 1102
Facility address: 2501 N HOLLYWOOD WAY
BURBANK, CA 91505-1053

EPA ID: CAL000414436
Contact: EDUARDO SANDOVAL
Contact address: 2501 N HOLLYWOOD WAY
BURBANK, CA 91505-1053

Contact country: Not reported
Contact telephone: 818-525-2305
Contact email: ESANDOVAL1@HERTZ.COM
EPA Region: 09

Classification: Non-Generator
Description: Handler: Non-Generators do not presently generate hazardous waste

Owner/Operator Summary:

Owner/operator name: HERTZ RENT A CAR
Owner/operator address: 8501 WILLIAMS RD
ESTERO, FL 33928

Owner/operator country: Not reported
Owner/operator telephone: 239-301-7280
Owner/operator email: Not reported
Owner/operator fax: Not reported
Owner/operator extension: Not reported

Legal status: Other
Owner/Operator Type: Owner
Owner/Op start date: Not reported
Owner/Op end date: Not reported

Owner/operator name: EDUARDO SANDOVAL
Owner/operator address: 2501 N HOLLYWOOD WAY
BURBANK, CA 91505

Owner/operator country: Not reported
Owner/operator telephone: 818-525-2305
Owner/operator email: Not reported
Owner/operator fax: Not reported
Owner/operator extension: Not reported

Legal status: Other
Owner/Operator Type: Operator

Map ID
Direction
Distance
Elevation

MAP FINDINGS

Site

Database(s)

EDR ID Number
EPA ID Number

HERTZ RAC 1102 (Continued)

1024854017

Owner/Op start date: Not reported
Owner/Op end date: Not reported

Handler Activities Summary:

U.S. importer of hazardous waste: No
Mixed waste (haz. and radioactive): No
Recycler of hazardous waste: No
Transporter of hazardous waste: Yes
Treater, storer or disposer of HW: No
Underground injection activity: No
On-site burner exemption: No
Furnace exemption: No
Used oil fuel burner: No
Used oil processor: No
User oil refiner: No
Used oil fuel marketer to burner: No
Used oil Specification marketer: No
Used oil transfer facility: No
Used oil transporter: No

Violation Status: No violations found

M69
East
1/8-1/4
0.191 mi.
1007 ft.

SCREEN GRAPHICS CO. INC.
3216 VALHALLA DR
BURBANK, CA 91505
Site 3 of 4 in cluster M

CA CERS HAZ WASTE
CA EMI
CA LOS ANGELES CO. HMS
CA WIP
S103652677
N/A

Relative:
Lower
Actual:
659 ft.

CERS HAZ WASTE:
Name: BUDDYS ALL STAR SPORTING GOODS
Address: 3216 VALHALLA DR
City,State,Zip: BURBANK, CA 91505
Site ID: 100419
CERS ID: 10229935
CERS Description: Hazardous Waste Generator

Violations:

Site ID: 100419
Site Name: BUDDYS ALL STAR SPORTING GOODS
Violation Date: 07-05-2017
Citation: 22 CCR 12 66262.40(a) - California Code of Regulations, Title 22, Chapter 12, Section(s) 66262.40(a)
Violation Description: Failure to keep a copy of each properly signed manifest for at least three years from the date the waste was accepted by the initial transporter. The manifest signed at the time the waste was accepted for transport shall be kept until receiving a signed copy from the designated facility which received the waste.
Violation Notes: Returned to compliance on 03/13/2018. OBSERVATION: Uniform Hazardous Waste Manifests for waste ink were not available at the time of inspection. CORRECTIVE ACTION: Locate a copy of all manifests for waste ink and submit copies to the CUPA.
Violation Division: Los Angeles County Fire Department
Violation Program: HW
Violation Source: CERS

Site ID: 100419
Site Name: BUDDYS ALL STAR SPORTING GOODS
Violation Date: 07-05-2017
Citation: 22 CCR 12 66262.34(d) - California Code of Regulations, Title 22,

Map ID
Direction
Distance
Elevation

MAP FINDINGS

Site

Database(s)

EDR ID Number
EPA ID Number

SCREEN GRAPHICS CO. INC. (Continued)

S103652677

Violation Description: Chapter 12, Section(s) 66262.34(d)
Failure to send hazardous waste offsite for treatment, storage, or disposal within 180 days (or 270 days if waste is transported over 200 miles) for a generator who generates less than 1000 kilogram per month if all of the following conditions are met: (1) The quantity of hazardous waste accumulated onsite never exceeds 6,000 kilograms. (2) The generator complies with the requirements of 40 Code of Federal Regulations section 262.34(d), (e) and (f). (3) The generator does not hold acutely hazardous waste or extremely hazardous waste in an amount greater than one kilogram for more than 90 days.

Violation Notes: Returned to compliance on 03/13/2018. OBSERVATION: 1x55 gal plastisol in located in the back lot was observed WITHOUT AN ACCUMULATION START DATE and a manifest/receipt demonstrating disposal within the past 180 days was not available. CORRECTIVE ACTION: Dispose of Non-RCRA Hazardous waste liquid, plastisol ink and submit a copy of the manifest/receipt to the CUPA.

Violation Division: Los Angeles County Fire Department
Violation Program: HW
Violation Source: CERS

Evaluation:

Eval General Type: Other/Unknown
Eval Date: 03-13-2018
Violations Found: No
Eval Type: Other, not routine, done by local agency
Eval Notes: Not reported
Eval Division: Los Angeles County Fire Department
Eval Program: HW
Eval Source: CERS

Eval General Type: Compliance Evaluation Inspection
Eval Date: 07-05-2017
Violations Found: Yes
Eval Type: Routine done by local agency
Eval Notes: Steven Escobasa
Eval Division: Los Angeles County Fire Department
Eval Program: HW
Eval Source: CERS

Affiliation:

Affiliation Type Desc: Facility Mailing Address
Entity Name: Mailing Address
Entity Title: Not reported
Affiliation Address: 3216 VALHALLA DR.
Affiliation City: BURBANK
Affiliation State: CA
Affiliation Country: Not reported
Affiliation Zip: 91505
Affiliation Phone: Not reported

Affiliation Type Desc: Legal Owner
Entity Name: BUDDYS ALL STARS, INC.
Entity Title: Not reported
Affiliation Address: 3216 VALHALLA DR
Affiliation City: BURBANK
Affiliation State: CA

Map ID
Direction
Distance
Elevation

MAP FINDINGS

Site

Database(s)

EDR ID Number
EPA ID Number

SCREEN GRAPHICS CO. INC. (Continued)

S103652677

Affiliation Country: United States
Affiliation Zip: 91505
Affiliation Phone: (818) 846-8805

Affiliation Type Desc: Property Owner
Entity Name: Louis Talamantes
Entity Title: Not reported
Affiliation Address: 3216 VALHALLA DR
Affiliation City: BURBANK
Affiliation State: CA
Affiliation Country: United States
Affiliation Zip: 91505
Affiliation Phone: (818) 974-6123

Affiliation Type Desc: CUPA District
Entity Name: Los Angeles County Fire
Entity Title: Not reported
Affiliation Address: 5825 Rickenbacker Road
Affiliation City: Commerce
Affiliation State: CA
Affiliation Country: Not reported
Affiliation Zip: 90040-3027
Affiliation Phone: (323) 890-4045

Affiliation Type Desc: Environmental Contact
Entity Name: LOUIS TALAMANTES
Entity Title: Not reported
Affiliation Address: 3216 VALHALLA DR
Affiliation City: BURBANK
Affiliation State: CA
Affiliation Country: Not reported
Affiliation Zip: 91505
Affiliation Phone: Not reported

Affiliation Type Desc: Parent Corporation
Entity Name: BUDDYS ALL STAR SPORTING GOODS
Entity Title: Not reported
Affiliation Address: Not reported
Affiliation City: Not reported
Affiliation State: Not reported
Affiliation Country: Not reported
Affiliation Zip: Not reported
Affiliation Phone: Not reported

Affiliation Type Desc: Operator
Entity Name: LOUIS TALAMANTES
Entity Title: Not reported
Affiliation Address: Not reported
Affiliation City: Not reported
Affiliation State: Not reported
Affiliation Country: Not reported
Affiliation Zip: Not reported
Affiliation Phone: (818) 974-6123

EMI:

Name: SCREEN GRAPHICS CO INC

Map ID
Direction
Distance
Elevation

MAP FINDINGS

Site

Database(s)

EDR ID Number
EPA ID Number

SCREEN GRAPHICS CO. INC. (Continued)

S103652677

Address: 3216 VALHALLA DR
City,State,Zip: BURBANK, CA 915050000
Year: 1987
County Code: 19
Air Basin: SC
Facility ID: 36697
Air District Name: SC
SIC Code: 2753
Air District Name: SOUTH COAST AQMD
Community Health Air Pollution Info System: Not reported
Consolidated Emission Reporting Rule: Not reported
Total Organic Hydrocarbon Gases Tons/Yr: 0
Reactive Organic Gases Tons/Yr: 0
Carbon Monoxide Emissions Tons/Yr: 0
NOX - Oxides of Nitrogen Tons/Yr: 0
SOX - Oxides of Sulphur Tons/Yr: 0
Particulate Matter Tons/Yr: 0
Part. Matter 10 Micrometers and Smllr Tons/Yr:0

Name: SCREEN GRAPHICS CO INC
Address: 3216 VALHALLA DR
City,State,Zip: BURBANK, CA 915050000
Year: 1990
County Code: 19
Air Basin: SC
Facility ID: 36697
Air District Name: SC
SIC Code: 279
Air District Name: SOUTH COAST AQMD
Community Health Air Pollution Info System: Not reported
Consolidated Emission Reporting Rule: Not reported
Total Organic Hydrocarbon Gases Tons/Yr: 2
Reactive Organic Gases Tons/Yr: 1
Carbon Monoxide Emissions Tons/Yr: 0
NOX - Oxides of Nitrogen Tons/Yr: 0
SOX - Oxides of Sulphur Tons/Yr: 0
Particulate Matter Tons/Yr: 0
Part. Matter 10 Micrometers and Smllr Tons/Yr:0

Name: SCREEN GRAPHICS CO INC
Address: 3216 VALHALLA DR
City,State,Zip: BURBANK, CA 915050000
Year: 1995
County Code: 19
Air Basin: SC
Facility ID: 36697
Air District Name: SC
SIC Code: 2751
Air District Name: SOUTH COAST AQMD
Community Health Air Pollution Info System: Not reported
Consolidated Emission Reporting Rule: Not reported
Total Organic Hydrocarbon Gases Tons/Yr: 1
Reactive Organic Gases Tons/Yr: 1
Carbon Monoxide Emissions Tons/Yr: 0
NOX - Oxides of Nitrogen Tons/Yr: 0
SOX - Oxides of Sulphur Tons/Yr: 0
Particulate Matter Tons/Yr: 0

Map ID
Direction
Distance
Elevation

MAP FINDINGS

Site

Database(s)
EDR ID Number
EPA ID Number

SCREEN GRAPHICS CO. INC. (Continued)

S103652677

Part. Matter 10 Micrometers and Smllr Tons/Yr:0

Name: SCREEN GRAPHICS CO INC
Address: 3216 VALHALLA DR
City,State,Zip: BURBANK, CA 915050000
Year: 2002
County Code: 19
Air Basin: SC
Facility ID: 36697
Air District Name: SC
SIC Code: 2759
Air District Name: SOUTH COAST AQMD
Community Health Air Pollution Info System: Not reported
Consolidated Emission Reporting Rule: Not reported
Total Organic Hydrocarbon Gases Tons/Yr: 0
Reactive Organic Gases Tons/Yr: 0
Carbon Monoxide Emissions Tons/Yr: 0
NOX - Oxides of Nitrogen Tons/Yr: 0
SOX - Oxides of Sulphur Tons/Yr: 0
Particulate Matter Tons/Yr: 0
Part. Matter 10 Micrometers and Smllr Tons/Yr:0

Name: SCREEN GRAPHICS CO INC
Address: 3216 VALHALLA DR
City,State,Zip: BURBANK, CA 915050000
Year: 2003
County Code: 19
Air Basin: SC
Facility ID: 36697
Air District Name: SC
SIC Code: 2759
Air District Name: SOUTH COAST AQMD
Community Health Air Pollution Info System: Not reported
Consolidated Emission Reporting Rule: Not reported
Total Organic Hydrocarbon Gases Tons/Yr: 0
Reactive Organic Gases Tons/Yr: 0
Carbon Monoxide Emissions Tons/Yr: 0
NOX - Oxides of Nitrogen Tons/Yr: 0
SOX - Oxides of Sulphur Tons/Yr: 0
Particulate Matter Tons/Yr: 0
Part. Matter 10 Micrometers and Smllr Tons/Yr:0

Name: SCREEN GRAPHICS CO INC
Address: 3216 VALHALLA DR
City,State,Zip: BURBANK, CA 915050000
Year: 2004
County Code: 19
Air Basin: SC
Facility ID: 36697
Air District Name: SC
SIC Code: 2759
Air District Name: SOUTH COAST AQMD
Community Health Air Pollution Info System: Not reported
Consolidated Emission Reporting Rule: Not reported
Total Organic Hydrocarbon Gases Tons/Yr: 0.458615
Reactive Organic Gases Tons/Yr: 0.21
Carbon Monoxide Emissions Tons/Yr: 0.00175

Map ID
Direction
Distance
Elevation

MAP FINDINGS

Site

Database(s)

EDR ID Number
EPA ID Number

SCREEN GRAPHICS CO. INC. (Continued)

S103652677

NOX - Oxides of Nitrogen Tons/Yr: 0.0065
SOX - Oxides of Sulphur Tons/Yr: 0.0000415
Particulate Matter Tons/Yr: 0.000375
Part. Matter 10 Micrometers and Smllr Tons/Yr:0

Name: SCREEN GRAPHICS CO INC
Address: 3216 VALHALLA DR
City,State,Zip: BURBANK, CA 915050000
Year: 2006
County Code: 19
Air Basin: SC
Facility ID: 36697
Air District Name: SC
SIC Code: 2759
Air District Name: SOUTH COAST AQMD
Community Health Air Pollution Info System: Not reported
Consolidated Emission Reporting Rule: Not reported
Total Organic Hydrocarbon Gases Tons/Yr: .265
Reactive Organic Gases Tons/Yr: .13
Carbon Monoxide Emissions Tons/Yr: .002
NOX - Oxides of Nitrogen Tons/Yr: .008
SOX - Oxides of Sulphur Tons/Yr: 0
Particulate Matter Tons/Yr: 0
Part. Matter 10 Micrometers and Smllr Tons/Yr:0

Name: SCREEN GRAPHICS CO INC
Address: 3216 VALHALLA DR
City,State,Zip: BURBANK, CA 915050000
Year: 2007
County Code: 19
Air Basin: SC
Facility ID: 36697
Air District Name: SC
SIC Code: 2759
Air District Name: SOUTH COAST AQMD
Community Health Air Pollution Info System: Not reported
Consolidated Emission Reporting Rule: Not reported
Total Organic Hydrocarbon Gases Tons/Yr: .265
Reactive Organic Gases Tons/Yr: .13
Carbon Monoxide Emissions Tons/Yr: .002
NOX - Oxides of Nitrogen Tons/Yr: .008
SOX - Oxides of Sulphur Tons/Yr: 0
Particulate Matter Tons/Yr: 0
Part. Matter 10 Micrometers and Smllr Tons/Yr:0

LOS ANGELES CO. HMS:

Name: SCREEN GRAPHICS CO INC
Address: 3216 VALHALLA DR
City,State,Zip: BURBANK, CA 91505
Region: LA
Permit Category: Not reported
Facility Id: 025955-035441
Facility Type: Not reported
Facility Status: OPEN
Area: 3E
Permit Number: Not reported
Permit Status: Not reported

Map ID
Direction
Distance
Elevation

MAP FINDINGS

Site

Database(s)

EDR ID Number
EPA ID Number

SCREEN GRAPHICS CO. INC. (Continued)

S103652677

WIP:

Name: SCREEN GRAPHICS CO. INC.
Address: 3216 Valhalla Dr
City,State,Zip: BURBANK, CA 91505
Region: 4
File Number: 104.0967
File Status: Historical
Staff: YRONG
Facility Suite: Not reported

O70
NNE
1/8-1/4
0.193 mi.
1019 ft.

LOCKHEED AIRCRAFT CORPORATION
2555 NORTH HOLLYWOOD WAY
BURBANK, CA 91505

CA ENVIROSTOR
CA CPS-SLIC
CA CERS

S103646938
N/A

Site 9 of 15 in cluster O

Relative:
Higher
Actual:
679 ft.

ENVIROSTOR:

Name: LOCKHEED AIRCRAFT CORPORATION
Address: 2555 NORTH HOLLYWOOD WAY
City,State,Zip: BURBANK, CA 91505
Facility ID: 19370189
Status: Refer: RWQCB
Status Date: 06/01/1995
Site Code: 300426
Site Type: Historical
Site Type Detailed: * Historical
Acres: Not reported
NPL: NO
Regulatory Agencies: NONE SPECIFIED
Lead Agency: NONE SPECIFIED
Program Manager: Nancy Carder
Supervisor: Tolu Awosika
Division Branch: Cleanup Chatsworth
Assembly: 43
Senate: 25
Special Program: Not reported
Restricted Use: NO
Site Mgmt Req: NONE SPECIFIED
Funding: Not reported
Latitude: 34.20028
Longitude: -118.3510
APN: 2466011908
Past Use: NONE SPECIFIED
Potential COC: NONE SPECIFIED
Confirmed COC: NONE SPECIFIED
Potential Description: NONE SPECIFIED
Alias Name: LOCKHEED BURBANK PLANTS A-1,B-1,B-6,C-1
Alias Type: Alternate Name
Alias Name: SAN FERNANDO VALLEY, BURBANK OU
Alias Type: Alternate Name
Alias Name: 2466011908
Alias Type: APN
Alias Name: CAD008255283
Alias Type: EPA Identification Number
Alias Name: 110001200094
Alias Type: EPA (FRS #)
Alias Name: 300426

Map ID
Direction
Distance
Elevation

MAP FINDINGS

Site

Database(s)

EDR ID Number
EPA ID Number

LOCKHEED AIRCRAFT CORPORATION (Continued)

S103646938

Alias Type: Project Code (Site Code)
Alias Name: 19370189
Alias Type: Envirostor ID Number

Completed Info:

Completed Area Name: PROJECT WIDE
Completed Sub Area Name: Not reported
Completed Document Type: * Discovery
Completed Date: 08/10/1982
Comments: Facility identified: LA Chamber of Commerce Dir 1963-64; mfg aircraft, missiles. On 1981 map.

Future Area Name: Not reported
Future Sub Area Name: Not reported
Future Document Type: Not reported
Future Due Date: Not reported
Schedule Area Name: Not reported
Schedule Sub Area Name: Not reported
Schedule Document Type: Not reported
Schedule Due Date: Not reported
Schedule Revised Date: Not reported

Name: LOCKHEED AERONAUTICAL SYSTEMS CO.
Address: 2555 N. HOLLYWOOD WAY
City,State,Zip: BURBANK, CA 91505
Facility ID: 71002158
Status: Refer: Other Agency
Status Date: Not reported
Site Code: Not reported
Site Type: Tiered Permit
Site Type Detailed: Tiered Permit
Acres: Not reported
NPL: NO
Regulatory Agencies: NONE SPECIFIED
Lead Agency: NONE SPECIFIED
Program Manager: Not reported
Supervisor: Not reported
Division Branch: Cleanup Chatsworth
Assembly: 43
Senate: 25
Special Program: Not reported
Restricted Use: NO
Site Mgmt Req: NONE SPECIFIED
Funding: Not reported
Latitude: 34.20028
Longitude: -118.3510
APN: NONE SPECIFIED
Past Use: NONE SPECIFIED
Potential COC: NONE SPECIFIED
Confirmed COC: NONE SPECIFIED
Potential Description: NONE SPECIFIED
Alias Name: CAD008255283
Alias Type: EPA Identification Number
Alias Name: 110001200094
Alias Type: EPA (FRS #)
Alias Name: 71002158
Alias Type: Envirostor ID Number

Map ID
Direction
Distance
Elevation

MAP FINDINGS

Site

Database(s)

EDR ID Number
EPA ID Number

LOCKHEED AIRCRAFT CORPORATION (Continued)

S103646938

Completed Info:

Completed Area Name: Not reported
Completed Sub Area Name: Not reported
Completed Document Type: Not reported
Completed Date: Not reported
Comments: Not reported

Future Area Name: Not reported
Future Sub Area Name: Not reported
Future Document Type: Not reported
Future Due Date: Not reported
Schedule Area Name: Not reported
Schedule Sub Area Name: Not reported
Schedule Document Type: Not reported
Schedule Due Date: Not reported
Schedule Revised Date: Not reported

CPS-SLIC:

Name: LOCKHEED PLANT A-1 NORTH
Address: 2555 N. HOLLYWOOD WAY.
City,State,Zip: BURBANK, CA
Region: STATE
Facility Status: Open - Eligible for Closure
Status Date: 09/27/2016
Global Id: SL603798649
Lead Agency: LOS ANGELES RWQCB (REGION 4)
Lead Agency Case Number: Not reported
Latitude: 34.195182
Longitude: -118.348014
Case Type: Cleanup Program Site
Case Worker: Not reported
Local Agency: Not reported
RB Case Number: 104.5152
File Location: Regional Board
Potential Media Affected: Aquifer used for drinking water supply
Potential Contaminants of Concern: Not reported
Site History: An SVE system operated at the site from 2003 - 2008 and removed approximately 28,000 lbs of VOCs, particularly PCE. Historical metals investigation data shows CrVI was removed during remedial excavation activities. This site is being reviewed for a soils-only closure. No monitoring wells are located on site.

[Click here to access the California GeoTracker records for this facility:](#)

CERS:

Name: LOCKHEED PLANT A-1 NORTH
Address: 2555 N. HOLLYWOOD WAY.
City,State,Zip: BURBANK, CA
Site ID: 250641
CERS ID: SL603798649
CERS Description: Cleanup Program Site

Affiliation:

Affiliation Type Desc: Regional Board Caseworker
Entity Name: Anita FANG - LOS ANGELES RWQCB (REGION 4)
Entity Title: Not reported

Map ID
Direction
Distance
Elevation

MAP FINDINGS

Site

Database(s)

EDR ID Number
EPA ID Number

LOCKHEED AIRCRAFT CORPORATION (Continued)

S103646938

Affiliation Address: 320 West 4th Street, Suite 200
Affiliation City: LOS ANGELES
Affiliation State: CA
Affiliation Country: Not reported
Affiliation Zip: Not reported
Affiliation Phone: 2135766730

O71
NNE
1/8-1/4
0.193 mi.
1019 ft.
Relative:
Higher
Actual:
679 ft.

LOCKHEED PLANT A-1
2555 HOLLYWOOD WY N
BURBANK, CA 91520
Site 10 of 15 in cluster O

CA LUST **S101582663**
CA SWEEPS UST **N/A**
CA FID UST
CA LOS ANGELES CO. HMS
CA WIP
CA CERS

LUST:

Name: LOCKHEED PLANT A-1
Address: 2555 HOLLYWOOD WY N
City,State,Zip: BURBANK, CA 91520
Lead Agency: LOS ANGELES RWQCB (REGION 4)
Case Type: LUST Cleanup Site
Geo Track: http://geotracker.waterboards.ca.gov/profile_report.asp?global_id=T0603702542
Global Id: T0603702542
Latitude: 34.200284
Longitude: -118.351085
Status: Completed - Case Closed
Status Date: 05/01/1994
Case Worker: YR
RB Case Number: 915200016
Local Agency: BURBANK, CITY OF
File Location: Not reported
Local Case Number: Not reported
Potential Media Affect: Aquifer used for drinking water supply
Potential Contaminants of Concern: * Solvents
Site History: Not reported

LUST:

Global Id: T0603702542
Contact Type: Local Agency Caseworker
Contact Name: JORGE MARTINEZ
Organization Name: BURBANK, CITY OF
Address: 311 E ORANGE GROVE AVE
City: BURBANK
Email: jmartinez@ci.burbank.ca.us
Phone Number: Not reported

Global Id: T0603702542
Contact Type: Regional Board Caseworker
Contact Name: YUE RONG
Organization Name: LOS ANGELES RWQCB (REGION 4)
Address: 320 W. 4TH ST., SUITE 200
City: Los Angeles
Email: yrong@waterboards.ca.gov
Phone Number: Not reported

LUST:

Global Id: T0603702542
Action Type: Other

Map ID
Direction
Distance
Elevation

MAP FINDINGS

Site

Database(s)

EDR ID Number
EPA ID Number

LOCKHEED PLANT A-1 (Continued)

S101582663

Date: 11/18/1983
Action: Leak Reported

LUST:

Global Id: T0603702542
Status: Open - Case Begin Date
Status Date: 11/18/1983

Global Id: T0603702542
Status: Open - Site Assessment
Status Date: 09/28/1987

Global Id: T0603702542
Status: Completed - Case Closed
Status Date: 05/01/1994

LUST REG 4:

Region: 4
Regional Board: 04
County: Los Angeles
Facility Id: 915200016
Status: Case Closed
Substance: Solvents
Substance Quantity: Not reported
Local Case No: Not reported
Case Type: Specific tank leak that has contaminated an aquifer used for drinking water
Abatement Method Used at the Site: Not reported
Global ID: T0603702542
W Global ID: Not reported
Staff: UNK
Local Agency: 19007
Cross Street: Not reported
Enforcement Type: Not reported
Date Leak Discovered: Not reported
Date Leak First Reported: 11/18/1983
Date Leak Record Entered: 12/31/1986
Date Confirmation Began: Not reported
Date Leak Stopped: Not reported
Date Case Last Changed on Database: 3/13/1989
Date the Case was Closed: 5/1/1994
How Leak Discovered: Not reported
How Leak Stopped: Not reported
Cause of Leak: UNK
Leak Source: UNK
Operator: FAEDER, EDWARD J.
Water System: Not reported
Well Name: Not reported
Approx. Dist To Production Well (ft): 1387.5750709439872957025330791
Source of Cleanup Funding: UNK
Preliminary Site Assessment Workplan Submitted: Not reported
Preliminary Site Assessment Began: Not reported
Pollution Characterization Began: 9/28/1987
Remediation Plan Submitted: Not reported
Remedial Action Underway: Not reported
Post Remedial Action Monitoring Began: Not reported

Map ID
Direction
Distance
Elevation

MAP FINDINGS

Site

Database(s)

EDR ID Number
EPA ID Number

LOCKHEED PLANT A-1 (Continued)

S101582663

Enforcement Action Date: Not reported
Historical Max MTBE Date: Not reported
Hist Max MTBE Conc in Groundwater: Not reported
Hist Max MTBE Conc in Soil: Not reported
Significant Interim Remedial Action Taken: Not reported
GW Qualifier: Not reported
Soil Qualifier: Not reported
Organization: Not reported
Owner Contact: Not reported
Responsible Party: LOCKHEED AERONAUTICAL SYSTEMS
RP Address: PO BOX 551, BURBANK, CA 91520
Program: LUST
Lat/Long: 34.1954171 / -1
Local Agency Staff: DB
Beneficial Use: Not reported
Priority: Not reported
Cleanup Fund Id: Not reported
Suspended: Not reported
Assigned Name: Not reported
Summary: THIS CASE WAS INITIATED BY RWQCB. SITE ASSESSMENT IS IN PROGRESS.
AB-1803 UNIT 2 IS HANDLING.

SWEEPS UST:

Name: BURBANK PLANT A-1
Address: 2555 N HOLLYWOOD WAY
City: BURBANK
Status: Active
Comp Number: 9780
Number: 1
Board Of Equalization: Not reported
Referral Date: 04-03-91
Action Date: 04-03-91
Created Date: 06-30-89
Owner Tank Id: A-1-B
SWRCB Tank Id: 19-007-009780-000001
Tank Status: A
Capacity: 6800
Active Date: 04-03-91
Tank Use: CHEMICAL
STG: W
Content: SPENT DEVELO
Number Of Tanks: 14

Name: BURBANK PLANT A-1
Address: 2555 N HOLLYWOOD WAY
City: BURBANK
Status: Active
Comp Number: 9780
Number: 1
Board Of Equalization: Not reported
Referral Date: 04-03-91
Action Date: 04-03-91
Created Date: 06-30-89
Owner Tank Id: A-1-F8
SWRCB Tank Id: 19-007-009780-000002
Tank Status: A
Capacity: 12000

Map ID
Direction
Distance
Elevation

MAP FINDINGS

Site

Database(s)

EDR ID Number
EPA ID Number

LOCKHEED PLANT A-1 (Continued)

S101582663

Active Date: 04-03-91
Tank Use: M.V. FUEL
STG: P
Content: REG UNLEADED
Number Of Tanks: Not reported

Name: BURBANK PLANT A-1
Address: 2555 N HOLLYWOOD WAY
City: BURBANK
Status: Active
Comp Number: 9780
Number: 1
Board Of Equalization: Not reported
Referral Date: 04-03-91
Action Date: 04-03-91
Created Date: 06-30-89
Owner Tank Id: A-A-F9
SWRCB Tank Id: 19-007-009780-000003
Tank Status: A
Capacity: 12000
Active Date: 04-03-91
Tank Use: M.V. FUEL
STG: P
Content: REG UNLEADED
Number Of Tanks: Not reported

Name: BURBANK PLANT A-1
Address: 2555 N HOLLYWOOD WAY
City: BURBANK
Status: Active
Comp Number: 9780
Number: 1
Board Of Equalization: Not reported
Referral Date: 04-03-91
Action Date: 04-03-91
Created Date: 06-30-89
Owner Tank Id: A-1-F10
SWRCB Tank Id: 19-007-009780-000004
Tank Status: A
Capacity: 12000
Active Date: 04-03-91
Tank Use: M.V. FUEL
STG: P
Content: DIESEL
Number Of Tanks: Not reported

Name: BURBANK PLANT A-1
Address: 2555 N HOLLYWOOD WAY
City: BURBANK
Status: Active
Comp Number: 9780
Number: 1
Board Of Equalization: Not reported
Referral Date: 04-03-91
Action Date: 04-03-91
Created Date: 06-30-89
Owner Tank Id: A-1-N

Map ID
Direction
Distance
Elevation

MAP FINDINGS

Site

Database(s)

EDR ID Number
EPA ID Number

LOCKHEED PLANT A-1 (Continued)

S101582663

SWRCB Tank Id: 19-007-009780-000010
Tank Status: A
Capacity: 12000
Active Date: 04-03-91
Tank Use: CHEMICAL
STG: P
Content: PERCHLOROETH
Number Of Tanks: Not reported

Name: BURBANK PLANT A-1
Address: 2555 N HOLLYWOOD WAY
City: BURBANK
Status: Active
Comp Number: 9780
Number: 1
Board Of Equalization: Not reported
Referral Date: 04-03-91
Action Date: 04-03-91
Created Date: 06-30-89
Owner Tank Id: A-1-F2
SWRCB Tank Id: 19-007-009780-000012
Tank Status: A
Capacity: 10000
Active Date: 04-03-91
Tank Use: PETROLEUM
STG: P
Content: DIESEL #2
Number Of Tanks: Not reported

Name: BURBANK PLANT A-1
Address: 2555 N HOLLYWOOD WAY
City: BURBANK
Status: Active
Comp Number: 9780
Number: 1
Board Of Equalization: Not reported
Referral Date: 04-03-91
Action Date: 04-03-91
Created Date: 06-30-89
Owner Tank Id: Not reported
SWRCB Tank Id: 19-007-009780-000018
Tank Status: A
Capacity: Not reported
Active Date: 06-30-89
Tank Use: UNKNOWN
STG: W
Content: Not reported
Number Of Tanks: Not reported

Name: BURBANK PLANT A-1
Address: 2555 N HOLLYWOOD WAY
City: BURBANK
Status: Active
Comp Number: 9780
Number: 1
Board Of Equalization: Not reported
Referral Date: 04-03-91

Map ID
Direction
Distance
Elevation

MAP FINDINGS

Site

Database(s)

EDR ID Number
EPA ID Number

LOCKHEED PLANT A-1 (Continued)

S101582663

Action Date: 04-03-91
Created Date: 06-30-89
Owner Tank Id: Not reported
SWRCB Tank Id: 19-007-009780-000019
Tank Status: A
Capacity: Not reported
Active Date: 06-30-89
Tank Use: UNKNOWN
STG: W
Content: Not reported
Number Of Tanks: Not reported

Name: BURBANK PLANT A-1
Address: 2555 N HOLLYWOOD WAY
City: BURBANK
Status: Active
Comp Number: 9780
Number: 1
Board Of Equalization: Not reported
Referral Date: 04-03-91
Action Date: 04-03-91
Created Date: 06-30-89
Owner Tank Id: Not reported
SWRCB Tank Id: 19-007-009780-000020
Tank Status: A
Capacity: Not reported
Active Date: 06-30-89
Tank Use: UNKNOWN
STG: W
Content: Not reported
Number Of Tanks: Not reported

Name: BURBANK PLANT A-1
Address: 2555 N HOLLYWOOD WAY
City: BURBANK
Status: Active
Comp Number: 9780
Number: 1
Board Of Equalization: Not reported
Referral Date: 04-03-91
Action Date: 04-03-91
Created Date: 06-30-89
Owner Tank Id: Not reported
SWRCB Tank Id: 19-007-009780-000021
Tank Status: A
Capacity: Not reported
Active Date: 06-30-89
Tank Use: UNKNOWN
STG: W
Content: Not reported
Number Of Tanks: Not reported

Name: BURBANK PLANT A-1
Address: 2555 N HOLLYWOOD WAY
City: BURBANK
Status: Active
Comp Number: 9780

Map ID
Direction
Distance
Elevation

MAP FINDINGS

Site

Database(s)

EDR ID Number
EPA ID Number

LOCKHEED PLANT A-1 (Continued)

S101582663

Number: 1
Board Of Equalization: Not reported
Referral Date: 04-03-91
Action Date: 04-03-91
Created Date: 06-30-89
Owner Tank Id: Not reported
SWRCB Tank Id: 19-007-009780-000022
Tank Status: A
Capacity: Not reported
Active Date: 06-30-89
Tank Use: UNKNOWN
STG: W
Content: Not reported
Number Of Tanks: Not reported

Name: BURBANK PLANT A-1
Address: 2555 N HOLLYWOOD WAY
City: BURBANK
Status: Active
Comp Number: 9780
Number: 1
Board Of Equalization: Not reported
Referral Date: 04-03-91
Action Date: 04-03-91
Created Date: 06-30-89
Owner Tank Id: Not reported
SWRCB Tank Id: 19-007-009780-000023
Tank Status: A
Capacity: Not reported
Active Date: 06-30-89
Tank Use: UNKNOWN
STG: W
Content: Not reported
Number Of Tanks: Not reported

Name: BURBANK PLANT A-1
Address: 2555 N HOLLYWOOD WAY
City: BURBANK
Status: Active
Comp Number: 9780
Number: 1
Board Of Equalization: Not reported
Referral Date: 04-03-91
Action Date: 04-03-91
Created Date: 06-30-89
Owner Tank Id: Not reported
SWRCB Tank Id: 19-007-009780-000024
Tank Status: A
Capacity: Not reported
Active Date: 06-30-89
Tank Use: UNKNOWN
STG: W
Content: Not reported
Number Of Tanks: Not reported

Name: BURBANK PLANT A-1
Address: 2555 N HOLLYWOOD WAY

Map ID
Direction
Distance
Elevation

MAP FINDINGS

Site

Database(s)

EDR ID Number
EPA ID Number

LOCKHEED PLANT A-1 (Continued)

S101582663

City: BURBANK
Status: Active
Comp Number: 9780
Number: 1
Board Of Equalization: Not reported
Referral Date: 04-03-91
Action Date: 04-03-91
Created Date: 06-30-89
Owner Tank Id: Not reported
SWRCB Tank Id: 19-007-009780-000025
Tank Status: A
Capacity: Not reported
Active Date: 06-30-89
Tank Use: UNKNOWN
STG: W
Content: Not reported
Number Of Tanks: Not reported

Name: BURBANK PLANT A-1
Address: 2555 N HOLLYWOOD WAY
City: BURBANK
Status: Not reported
Comp Number: 9780
Number: Not reported
Board Of Equalization: Not reported
Referral Date: Not reported
Action Date: Not reported
Created Date: Not reported
Owner Tank Id: Not reported
SWRCB Tank Id: 19-007-009780-000005
Tank Status: Not reported
Capacity: 300
Active Date: Not reported
Tank Use: M.V. FUEL
STG: PRODUCT
Content: REG UNLEADED
Number Of Tanks: 11

Name: BURBANK PLANT A-1
Address: 2555 N HOLLYWOOD WAY
City: BURBANK
Status: Not reported
Comp Number: 9780
Number: Not reported
Board Of Equalization: Not reported
Referral Date: Not reported
Action Date: Not reported
Created Date: Not reported
Owner Tank Id: Not reported
SWRCB Tank Id: 19-007-009780-000006
Tank Status: Not reported
Capacity: 1000
Active Date: Not reported
Tank Use: M.V. FUEL
STG: PRODUCT
Content: REG UNLEADED
Number Of Tanks: Not reported

Map ID
Direction
Distance
Elevation

MAP FINDINGS

Site

Database(s)

EDR ID Number
EPA ID Number

LOCKHEED PLANT A-1 (Continued)

S101582663

Name: BURBANK PLANT A-1
Address: 2555 N HOLLYWOOD WAY
City: BURBANK
Status: Not reported
Comp Number: 9780
Number: Not reported
Board Of Equalization: Not reported
Referral Date: Not reported
Action Date: Not reported
Created Date: Not reported
Owner Tank Id: Not reported
SWRCB Tank Id: 19-007-009780-000007
Tank Status: Not reported
Capacity: 150
Active Date: Not reported
Tank Use: M.V. FUEL
STG: PRODUCT
Content: REG UNLEADED
Number Of Tanks: Not reported

Name: BURBANK PLANT A-1
Address: 2555 N HOLLYWOOD WAY
City: BURBANK
Status: Not reported
Comp Number: 9780
Number: Not reported
Board Of Equalization: Not reported
Referral Date: Not reported
Action Date: Not reported
Created Date: Not reported
Owner Tank Id: Not reported
SWRCB Tank Id: 19-007-009780-000008
Tank Status: Not reported
Capacity: 130
Active Date: Not reported
Tank Use: M.V. FUEL
STG: PRODUCT
Content: REG UNLEADED
Number Of Tanks: Not reported

Name: BURBANK PLANT A-1
Address: 2555 N HOLLYWOOD WAY
City: BURBANK
Status: Not reported
Comp Number: 9780
Number: Not reported
Board Of Equalization: Not reported
Referral Date: Not reported
Action Date: Not reported
Created Date: Not reported
Owner Tank Id: Not reported
SWRCB Tank Id: 19-007-009780-000009
Tank Status: Not reported
Capacity: 30000
Active Date: Not reported
Tank Use: PETROLEUM
STG: PRODUCT

Map ID
Direction
Distance
Elevation

MAP FINDINGS

Site

Database(s)

EDR ID Number
EPA ID Number

LOCKHEED PLANT A-1 (Continued)

S101582663

Content: DIESEL #2
Number Of Tanks: Not reported

Name: BURBANK PLANT A-1
Address: 2555 N HOLLYWOOD WAY
City: BURBANK
Status: Not reported
Comp Number: 9780
Number: Not reported
Board Of Equalization: Not reported
Referral Date: Not reported
Action Date: Not reported
Created Date: Not reported
Owner Tank Id: Not reported
SWRCB Tank Id: 19-007-009780-000011
Tank Status: Not reported
Capacity: 1000
Active Date: Not reported
Tank Use: OIL
STG: PRODUCT
Content: MOTOR OIL
Number Of Tanks: Not reported

Name: BURBANK PLANT A-1
Address: 2555 N HOLLYWOOD WAY
City: BURBANK
Status: Not reported
Comp Number: 9780
Number: Not reported
Board Of Equalization: Not reported
Referral Date: Not reported
Action Date: Not reported
Created Date: Not reported
Owner Tank Id: Not reported
SWRCB Tank Id: 19-007-009780-000013
Tank Status: Not reported
Capacity: 1000
Active Date: Not reported
Tank Use: PETROLEUM
STG: PRODUCT
Content: DIESEL #2
Number Of Tanks: Not reported

Name: BURBANK PLANT A-1
Address: 2555 N HOLLYWOOD WAY
City: BURBANK
Status: Not reported
Comp Number: 9780
Number: Not reported
Board Of Equalization: Not reported
Referral Date: Not reported
Action Date: Not reported
Created Date: Not reported
Owner Tank Id: Not reported
SWRCB Tank Id: 19-007-009780-000014
Tank Status: Not reported
Capacity: 6000

Map ID
Direction
Distance
Elevation

MAP FINDINGS

Site

Database(s)

EDR ID Number
EPA ID Number

LOCKHEED PLANT A-1 (Continued)

S101582663

Active Date: Not reported
Tank Use: CHEMICAL
STG: WASTE
Content: SOFTENER BRI
Number Of Tanks: Not reported

Name: BURBANK PLANT A-1
Address: 2555 N HOLLYWOOD WAY
City: BURBANK
Status: Not reported
Comp Number: 9780
Number: Not reported
Board Of Equalization: Not reported
Referral Date: Not reported
Action Date: Not reported
Created Date: Not reported
Owner Tank Id: Not reported
SWRCB Tank Id: 19-007-009780-000015
Tank Status: Not reported
Capacity: 2000
Active Date: Not reported
Tank Use: CHEMICAL
STG: WASTE
Content: PENETRATE IN
Number Of Tanks: Not reported

Name: BURBANK PLANT A-1
Address: 2555 N HOLLYWOOD WAY
City: BURBANK
Status: Not reported
Comp Number: 9780
Number: Not reported
Board Of Equalization: Not reported
Referral Date: Not reported
Action Date: Not reported
Created Date: Not reported
Owner Tank Id: Not reported
SWRCB Tank Id: 19-007-009780-000016
Tank Status: Not reported
Capacity: 2000
Active Date: Not reported
Tank Use: OIL
STG: PRODUCT
Content: DIESEL
Number Of Tanks: Not reported

Name: BURBANK PLANT A-1
Address: 2555 N HOLLYWOOD WAY
City: BURBANK
Status: Not reported
Comp Number: 9780
Number: Not reported
Board Of Equalization: Not reported
Referral Date: Not reported
Action Date: Not reported
Created Date: Not reported
Owner Tank Id: Not reported

Map ID
Direction
Distance
Elevation

MAP FINDINGS

Site

Database(s)

EDR ID Number
EPA ID Number

LOCKHEED PLANT A-1 (Continued)

S101582663

SWRCB Tank Id: 19-007-009780-000017
Tank Status: Not reported
Capacity: 2000
Active Date: Not reported
Tank Use: CHEMICAL
STG: WASTE
Content: WASTE OIL
Number Of Tanks: Not reported

CA FID UST:

Facility ID: 19000989
Regulated By: UTNKA
Regulated ID: 00046944
Cortese Code: Not reported
SIC Code: Not reported
Facility Phone: 8180000000
Mail To: Not reported
Mailing Address: P O BOX
Mailing Address 2: Not reported
Mailing City,St,Zip: BURBANK 91505
Contact: Not reported
Contact Phone: Not reported
DUNs Number: Not reported
NPDES Number: Not reported
EPA ID: Not reported
Comments: Not reported
Status: Active

LOS ANGELES CO. HMS:

Name: LOCKHEED CALIFORNIA-PLANT A-1
Address: 2555 N HOLLYWOOD WAY
City,State,Zip: BURBANK, CA 91504
Region: LA
Permit Category: T
Facility Id: 009933-009780
Facility Type: 0
Facility Status: Removed
Area: 3E
Permit Number: 00001079T
Permit Status: Removed

WIP:

Name: LOCKHEED PLANT A-1 NORTH
Address: 2555 N Hollywood Way
City,State,Zip: BURBANK, CA
Region: 4
File Number: 104.5152
File Status: Active
Staff: ACARLOS
Facility Suite: Not reported

CERS:

Name: LOCKHEED PLANT A-1
Address: 2555 HOLLYWOOD WY N
City,State,Zip: BURBANK, CA 91520

Map ID
 Direction
 Distance
 Elevation

MAP FINDINGS

Site

Database(s)

EDR ID Number
 EPA ID Number

LOCKHEED PLANT A-1 (Continued)

S101582663

Site ID: 251588
 CERS ID: T0603702542
 CERS Description: Leaking Underground Storage Tank Cleanup Site

Affiliation:

Affiliation Type Desc: Regional Board Caseworker
 Entity Name: YUE RONG - LOS ANGELES RWQCB (REGION 4)
 Entity Title: Not reported
 Affiliation Address: 320 W. 4TH ST., SUITE 200
 Affiliation City: Los Angeles
 Affiliation State: CA
 Affiliation Country: Not reported
 Affiliation Zip: Not reported
 Affiliation Phone: Not reported

Affiliation Type Desc: Local Agency Caseworker
 Entity Name: JORGE MARTINEZ - BURBANK, CITY OF
 Entity Title: Not reported
 Affiliation Address: 311 E ORANGE GROVE AVE
 Affiliation City: BURBANK
 Affiliation State: CA
 Affiliation Country: Not reported
 Affiliation Zip: Not reported
 Affiliation Phone: Not reported

072
NNE
 1/8-1/4
 0.193 mi.
 1019 ft.

LOCKHEED CAL. COMPANY PLANT A1
2555 N. HOLLYWOOD WAY
BURBANK, CA 91520

SEMS-ARCHIVE 1015732629
RCRA NonGen / NLR CAD008255283

Site 11 of 15 in cluster O

Relative:
Higher
Actual:
679 ft.

SEMS Archive:
 Site ID: 0903859
 EPA ID: CAD008255283
 Name: LOCKHEED CAL. COMPANY PLANT A1
 Address: 2555 N. HOLLYWOOD WAY
 Address 2: Not reported
 City,State,Zip: BURBANK, CA 91520
 Cong District: Not reported
 FIPS Code: 06037
 FF: N
 NPL: Not on the NPL
 Non NPL Status: NFRAP-Site does not qualify for the NPL based on existing information

SEMS Archive Detail:

Region: 09
 Site ID: 0903859
 EPA ID: CAD008255283
 Site Name: LOCKHEED CAL. COMPANY PLANT A1
 NPL: N
 FF: N
 OU: 00
 Action Code: VS
 Action Name: ARCH SITE
 SEQ: 1
 Start Date: Not reported
 Finish Date: 1992-11-02 05:00:00
 Qual: Not reported

Map ID
Direction
Distance
Elevation

MAP FINDINGS

Site

Database(s)

EDR ID Number
EPA ID Number

LOCKHEED CAL. COMPANY PLANT A1 (Continued)

1015732629

Current Action Lead: EPA Perf In-Hse

Region: 09
Site ID: 0903859
EPA ID: CAD008255283
Site Name: LOCKHEED CAL. COMPANY PLANT A1
NPL: N
FF: N
OU: 00
Action Code: SI
Action Name: SI
SEQ: 1
Start Date: Not reported
Finish Date: 1991-02-04 05:00:00
Qual: N
Current Action Lead: St Perf

Region: 09
Site ID: 0903859
EPA ID: CAD008255283
Site Name: LOCKHEED CAL. COMPANY PLANT A1
NPL: N
FF: N
OU: 00
Action Code: PA
Action Name: PA
SEQ: 1
Start Date: Not reported
Finish Date: 1991-02-04 05:00:00
Qual: H
Current Action Lead: St Perf

Region: 09
Site ID: 0903859
EPA ID: CAD008255283
Site Name: LOCKHEED CAL. COMPANY PLANT A1
NPL: N
FF: N
OU: 00
Action Code: DS
Action Name: DISCVRY
SEQ: 1
Start Date: 1990-02-02 05:00:00
Finish Date: 1990-02-02 05:00:00
Qual: Not reported
Current Action Lead: St Perf

RCRA NonGen / NLR:

Date form received by agency: 2002-02-18 00:00:00.0
Facility name: LOCKHEED MARTIN CORPORATION
Site name: LOCKHEED MARTIN PLANT A-1 NORTH
Facility address: 2555 N HOLLYWOOD WY
BURBANK, CA 91505
EPA ID: CAD008255283
Mailing address: 2550 N HOLLYWOOD WY STE 301
BURBANK, CA 91505

Map ID
Direction
Distance
Elevation

MAP FINDINGS

Site

Database(s)

EDR ID Number
EPA ID Number

LOCKHEED CAL. COMPANY PLANT A1 (Continued)

1015732629

Contact: GENE S MATSUSHITA
Contact address: Not reported
Contact country: US
Contact telephone: 818-847-0197
Contact email: Not reported
EPA Region: 09
Land type: Facility is not located on Indian land. Additional information is not known.
Classification: Non-Generator
Description: Handler: Non-Generators do not presently generate hazardous waste

Handler Activities Summary:

U.S. importer of hazardous waste: No
Mixed waste (haz. and radioactive): No
Recycler of hazardous waste: No
Transporter of hazardous waste: No
Treater, storer or disposer of HW: No
Underground injection activity: No
On-site burner exemption: No
Furnace exemption: No
Used oil fuel burner: No
Used oil processor: No
User oil refiner: No
Used oil fuel marketer to burner: No
Used oil Specification marketer: No
Used oil transfer facility: No
Used oil transporter: No

Historical Generators:

Date form received by agency: 2002-02-18 00:00:00.0
Site name: LOCKHEED MARTIN PLANT A-1 NORTH
Classification: Large Quantity Generator

Date form received by agency: 2000-10-12 00:00:00.0
Site name: LOCKHEED MARTIN PLANT A-1
Classification: Large Quantity Generator

Date form received by agency: 1995-04-26 00:00:00.0
Site name: LOCKHEED MARTIN CORP
Classification: Large Quantity Generator

Date form received by agency: 1992-03-31 00:00:00.0
Site name: LOCKHEED ADVANCED DEVELOPMENT COMPANY
Classification: Large Quantity Generator

Date form received by agency: 1990-04-16 00:00:00.0
Site name: LOCKHEED AERONAUTICAL SYSTEMS COMPANY
Classification: Large Quantity Generator

Date form received by agency: 1982-07-23 00:00:00.0
Site name: LOCKHEED MARTIN CORPORATION
Classification: Not a generator, verified

Facility Has Received Notices of Violations:

Regulation violated: FR - 268.7
Area of violation: LDR - General

Map ID
Direction
Distance
Elevation

MAP FINDINGS

Site

Database(s)

EDR ID Number
EPA ID Number

LOCKHEED CAL. COMPANY PLANT A1 (Continued)

1015732629

Date violation determined: 1990-03-14 00:00:00.0
Date achieved compliance: 1990-05-23 00:00:00.0
Violation lead agency: EPA
Enforcement action: COMPLIANCE EVALUATION INSPECTION ON-SITE
Enforcement action date: 1990-04-25 00:00:00.0
Enf. disposition status: Not reported
Enf. disp. status date: Not reported
Enforcement lead agency: EPA
Proposed penalty amount: Not reported
Final penalty amount: Not reported
Paid penalty amount: Not reported

Regulation violated: FR - 262.50-60
Area of violation: Generators - General
Date violation determined: 1990-03-14 00:00:00.0
Date achieved compliance: 1990-05-23 00:00:00.0
Violation lead agency: EPA
Enforcement action: COMPLIANCE EVALUATION INSPECTION ON-SITE
Enforcement action date: 1990-04-25 00:00:00.0
Enf. disposition status: Not reported
Enf. disp. status date: Not reported
Enforcement lead agency: EPA
Proposed penalty amount: Not reported
Final penalty amount: Not reported
Paid penalty amount: Not reported

Regulation violated: FR - 262.10-12.A
Area of violation: Generators - General
Date violation determined: 1985-02-20 00:00:00.0
Date achieved compliance: 1985-03-01 00:00:00.0
Violation lead agency: State
Enforcement action: NON-FINANCIAL RECORD REVIEW
Enforcement action date: 1985-02-20 00:00:00.0
Enf. disposition status: Not reported
Enf. disp. status date: Not reported
Enforcement lead agency: State
Proposed penalty amount: Not reported
Final penalty amount: Not reported
Paid penalty amount: Not reported

Regulation violated: FR - 262.10-12.A
Area of violation: Generators - General
Date violation determined: 1985-01-17 00:00:00.0
Date achieved compliance: 1985-03-01 00:00:00.0
Violation lead agency: State
Enforcement action: COMPLIANCE EVALUATION INSPECTION ON-SITE
Enforcement action date: 1985-02-11 00:00:00.0
Enf. disposition status: Not reported
Enf. disp. status date: Not reported
Enforcement lead agency: State
Proposed penalty amount: Not reported
Final penalty amount: Not reported
Paid penalty amount: Not reported

Evaluation Action Summary:
Evaluation date: 1990-03-14 00:00:00.0
Evaluation: WRITTEN INFORMAL

Map ID
 Direction
 Distance
 Elevation

MAP FINDINGS

EDR ID Number
 EPA ID Number

LOCKHEED CAL. COMPANY PLANT A1 (Continued) 1015732629

Area of violation: LDR - General
 Date achieved compliance: 1990-05-23 00:00:00.0
 Evaluation lead agency: EPA

Evaluation date: 1990-03-14 00:00:00.0
 Evaluation: WRITTEN INFORMAL
 Area of violation: Generators - General
 Date achieved compliance: 1990-05-23 00:00:00.0
 Evaluation lead agency: EPA

Evaluation date: 1985-02-20 00:00:00.0
 Evaluation: WRITTEN INFORMAL
 Area of violation: Generators - General
 Date achieved compliance: 1985-03-01 00:00:00.0
 Evaluation lead agency: State

Evaluation date: 1985-01-17 00:00:00.0
 Evaluation: WRITTEN INFORMAL
 Area of violation: Generators - General
 Date achieved compliance: 1985-03-01 00:00:00.0
 Evaluation lead agency: State

073 LOCKHEED-BURBANK PLANTS A-1, B-1, B-6 & C-1 CA BOND EXP. PLAN S100833478
NNE 2555 NO. HOLLYWOOD WAY N/A
1/8-1/4 BURBANK, CA 91520
0.193 mi. Site 12 of 15 in cluster O
1019 ft.

Relative:
Higher
Actual:
679 ft.

CA BOND EXP. PLAN:
 Responsible Party: RWQCB REFERRAL SITE
 Project Revenue Source Company: Not reported
 Project Revenue Source Addr: Not reported
 Project Revenue Source City,St,Zip: Not reported
 Project Revenue Source Desc: The PRP is providing for the remediation of the site under RWQCB lead and will pay all costs associated with site cleanup. There are no current plans for expenditure of Bond funds for the site.

Site Description: The site is the location of an aircraft manufacturing facility constructed in the late 1930's and early 1940's. Operational activities include aircraft research, manufacturing and maintenance. Hazardous materials which are used at the facility include plating solutions, acids, fuels, and solvents.

Hazardous Waste Desc: The facility overlies the San Fernando Valley Ground Water Basin. Analysis of monitoring wells on the facility and downgradient has revealed contamination of the ground water by perchloroethylene (PCE) and trichloroethylene (TCE). Concentrations of PCE vary from approximately 20 to 12,000 parts per billion (ppb) and from approximately 20 to 1,600 ppb for TCE. Other compounds detected at low levels are acetone, chloroform, methyl ethyl ketone, chlorobenzene, ethylbenzene, and benzene.

Threat To Public Health & Env: The contaminated aquifer is a major source of drinking water for the city. Wells downgradient have been shut down due to contamination from this or other sources. If the contamination migrates further offsite, additional wells may become contaminated, thus leading to a reduction in water quality and potential long-term loss of water supply.

Site Activity Status: The potentially responsible party (PRP) has installed ground water monitoring wells and is currently working under the direction of the Regional Water Quality Control Board to determine the nature and extent of the contamination.

MAP FINDINGS

Map ID
 Direction
 Distance
 Elevation

Site

Database(s)

EDR ID Number
 EPA ID Number

O74 **LOCKHEED PLANT A-1-F**
NNE **2555 HOLLYWOOD WY**
1/8-1/4 **BURBANK, CA 91520**
0.193 mi.
1019 ft. **Site 13 of 15 in cluster O**

CA LUST **S103945706**
CA ENF **N/A**
CA HIST CORTESE
CA NPDES
CA CIWQS
CA CERS

Relative:
Higher
Actual:
679 ft.

LUST:

Name: LOCKHEED PLANT A-1-F
 Address: 2555 HOLLYWOOD WY
 City,State,Zip: BURBANK, CA 91520
 Lead Agency: LOS ANGELES RWQCB (REGION 4)
 Case Type: LUST Cleanup Site
 Geo Track: http://geotracker.waterboards.ca.gov/profile_report.asp?global_id=T0603700080
 Global Id: T0603700080
 Latitude: 34.200284
 Longitude: -118.351085
 Status: Completed - Case Closed
 Status Date: 05/01/1994
 Case Worker: YR
 RB Case Number: 052489-05
 Local Agency: BURBANK, CITY OF
 File Location: Not reported
 Local Case Number: Not reported
 Potential Media Affect: Aquifer used for drinking water supply
 Potential Contaminants of Concern: Diesel
 Site History: Not reported

LUST:

Global Id: T0603700080
 Contact Type: Local Agency Caseworker
 Contact Name: JORGE MARTINEZ
 Organization Name: BURBANK, CITY OF
 Address: 311 E ORANGE GROVE AVE
 City: BURBANK
 Email: jmartinez@ci.burbank.ca.us
 Phone Number: Not reported

Global Id: T0603700080
 Contact Type: Regional Board Caseworker
 Contact Name: YUE RONG
 Organization Name: LOS ANGELES RWQCB (REGION 4)
 Address: 320 W. 4TH ST., SUITE 200
 City: Los Angeles
 Email: yrong@waterboards.ca.gov
 Phone Number: Not reported

LUST:

Global Id: T0603700080
 Action Type: Other
 Date: 12/20/1988
 Action: Leak Discovery

Global Id: T0603700080
 Action Type: Other
 Date: 12/20/1988
 Action: Leak Stopped

Global Id: T0603700080

Map ID
Direction
Distance
Elevation

MAP FINDINGS

Site

Database(s)

EDR ID Number
EPA ID Number

LOCKHEED PLANT A-1-F (Continued)

S103945706

Action Type: Other
Date: 12/20/1988
Action: Leak Reported

LUST:

Global Id: T0603700080
Status: Open - Case Begin Date
Status Date: 12/20/1988

Global Id: T0603700080
Status: Open - Site Assessment
Status Date: 05/24/1989

Global Id: T0603700080
Status: Completed - Case Closed
Status Date: 05/01/1994

LUST REG 4:

Region: 4
Regional Board: 04
County: Los Angeles
Facility Id: 052489-05
Status: Case Closed
Substance: Diesel
Substance Quantity: Not reported
Local Case No: Not reported
Case Type: Specific tank leak that has contaminated an aquifer used for drinking water
Abatement Method Used at the Site: Not reported
Global ID: T0603700080
W Global ID: Not reported
Staff: UNK
Local Agency: 19007
Cross Street: ONTARIO
Enforcement Type: Not reported
Date Leak Discovered: 12/20/1988
Date Leak First Reported: 12/20/1988
Date Leak Record Entered: Not reported
Date Confirmation Began: Not reported
Date Leak Stopped: 12/20/1988
Date Case Last Changed on Database: 6/30/1994
Date the Case was Closed: 5/1/1994
How Leak Discovered: Subsurface Monitoring
How Leak Stopped: Not reported
Cause of Leak: UNK
Leak Source: Piping
Operator: LOCKHEED
Water System: Not reported
Well Name: Not reported
Approx. Dist To Production Well (ft): 1387.5750709439872957025330791
Source of Cleanup Funding: Piping
Preliminary Site Assessment Workplan Submitted: Not reported
Preliminary Site Assessment Began: Not reported
Pollution Characterization Began: 5/24/1989
Remediation Plan Submitted: Not reported
Remedial Action Underway: Not reported

Map ID
Direction
Distance
Elevation

MAP FINDINGS

Site

Database(s)

EDR ID Number
EPA ID Number

LOCKHEED PLANT A-1-F (Continued)

S103945706

Post Remedial Action Monitoring Began:	Not reported
Enforcement Action Date:	Not reported
Historical Max MTBE Date:	Not reported
Hist Max MTBE Conc in Groundwater:	Not reported
Hist Max MTBE Conc in Soil:	Not reported
Significant Interim Remedial Action Taken:	Not reported
GW Qualifier:	Not reported
Soil Qualifier:	Not reported
Organization:	Not reported
Owner Contact:	Not reported
Responsible Party:	LOCKHEED
RP Address:	2555 N HOLLYWOOD WY, BURBANK, CA 91520
Program:	LUST
Lat/Long:	34.1954171 / -1
Local Agency Staff:	DB
Beneficial Use:	Not reported
Priority:	Not reported
Cleanup Fund Id:	Not reported
Suspended:	Not reported
Assigned Name:	Not reported
Summary:	THERE ARE 8 TANKS REPORTED AT THIS SITE. THEY ARE: B1F1(DIESEL), A-1-F2(DIESEL), A-1-F3(DIESEL), A-1-F8(UNLEADED GAS), A-1-F9(UNLEADED GAS), A-1-F10(DIESEL), A-1-N(PCE), B-1-H(COOLANT)

ENF:

Name:	LOCKHEED PLANT A-1 NORTH
Address:	2555 HOLLYWOOD WAY
City,State,Zip:	BURBANK, CA
Region:	4
Facility Id:	238490
Agency Name:	Lockheed Martin Corp
Place Type:	Facility
Place Subtype:	Not reported
Facility Type:	Industrial
Agency Type:	Privately-Owned Business
# Of Agencies:	1
Place Latitude:	Not reported
Place Longitude:	Not reported
SIC Code 1:	Not reported
SIC Desc 1:	Not reported
SIC Code 2:	Not reported
SIC Desc 2:	Not reported
SIC Code 3:	Not reported
SIC Desc 3:	Not reported
NAICS Code 1:	Not reported
NAICS Desc 1:	Not reported
NAICS Code 2:	Not reported
NAICS Desc 2:	Not reported
NAICS Code 3:	Not reported
NAICS Desc 3:	Not reported
# Of Places:	1
Source Of Facility:	Reg Meas
Design Flow:	Not reported
Threat To Water Quality:	Not reported
Complexity:	Not reported
Pretreatment:	Not reported
Facility Waste Type:	Not reported

Map ID
Direction
Distance
Elevation

MAP FINDINGS

Site

Database(s)

EDR ID Number
EPA ID Number

LOCKHEED PLANT A-1-F (Continued)

S103945706

Facility Waste Type 2:	Not reported
Facility Waste Type 3:	Not reported
Facility Waste Type 4:	Not reported
Program:	WIP
Program Category1:	MONITORING
Program Category2:	MONITORING
# Of Programs:	1
WDID:	4WIP1045152
Reg Measure Id:	152213
Reg Measure Type:	Unregulated
Region:	4
Order #:	Not reported
Npdes# CA#:	Not reported
Major-Minor:	Not reported
Npdes Type:	Not reported
Reclamation:	Not reported
Dredge Fill Fee:	Not reported
301H:	Not reported
Application Fee Amt Received:	Not reported
Status:	Never Active
Status Date:	02/20/2013
Effective Date:	Not reported
Expiration/Review Date:	Not reported
Termination Date:	Not reported
WDR Review - Amend:	Not reported
WDR Review - Revise/Renew:	Not reported
WDR Review - Rescind:	Not reported
WDR Review - No Action Required:	Not reported
WDR Review - Pending:	Not reported
WDR Review - Planned:	Not reported
Status Enrollee:	N
Individual/General:	I
Fee Code:	Not reported
Direction/Voice:	Passive
Enforcement Id(EID):	225991
Region:	4
Order / Resolution Number:	R4-1987-0161
Enforcement Action Type:	Clean-up and Abatement Order
Effective Date:	12/17/1987
Adoption/Issuance Date:	Not reported
Achieve Date:	Not reported
Termination Date:	Not reported
ACL Issuance Date:	Not reported
EPL Issuance Date:	Not reported
Status:	Historical
Title:	CAO 87-161 - 4WIP1045152
Description:	Not reported
Program:	WIP
Latest Milestone Completion Date:	Not reported
# Of Programs1:	1
Total Assessment Amount:	0
Initial Assessed Amount:	0
Liability \$ Amount:	0
Project \$ Amount:	0
Liability \$ Paid:	0
Project \$ Completed:	0
Total \$ Paid/Completed Amount:	0

Map ID
Direction
Distance
Elevation

MAP FINDINGS

Site

Database(s)

EDR ID Number
EPA ID Number

LOCKHEED PLANT A-1-F (Continued)

S103945706

Name: LOCKHEED PLANT A-1 NORTH
Address: 2555 HOLLYWOOD WAY
City,State,Zip: BURBANK, CA
Region: 4
Facility Id: 238490
Agency Name: Lockheed Martin Corp
Place Type: Facility
Place Subtype: Not reported
Facility Type: Industrial
Agency Type: Privately-Owned Business
Of Agencies: 1
Place Latitude: Not reported
Place Longitude: Not reported
SIC Code 1: Not reported
SIC Desc 1: Not reported
SIC Code 2: Not reported
SIC Desc 2: Not reported
SIC Code 3: Not reported
SIC Desc 3: Not reported
NAICS Code 1: Not reported
NAICS Desc 1: Not reported
NAICS Code 2: Not reported
NAICS Desc 2: Not reported
NAICS Code 3: Not reported
NAICS Desc 3: Not reported
Of Places: 1
Source Of Facility: Reg Meas
Design Flow: Not reported
Threat To Water Quality: Not reported
Complexity: Not reported
Pretreatment: Not reported
Facility Waste Type: Not reported
Facility Waste Type 2: Not reported
Facility Waste Type 3: Not reported
Facility Waste Type 4: Not reported
Program: WIP
Program Category1: MONITORING
Program Category2: MONITORING
Of Programs: 1
WDID: 4WIP1045152
Reg Measure Id: 152213
Reg Measure Type: Unregulated
Region: 4
Order #: Not reported
Npdes# CA#: Not reported
Major-Minor: Not reported
Npdes Type: Not reported
Reclamation: Not reported
Dredge Fill Fee: Not reported
301H: Not reported
Application Fee Amt Received: Not reported
Status: Never Active
Status Date: 02/20/2013
Effective Date: Not reported
Expiration/Review Date: Not reported
Termination Date: Not reported
WDR Review - Amend: Not reported

Map ID
Direction
Distance
Elevation

MAP FINDINGS

Site

Database(s)

EDR ID Number
EPA ID Number

LOCKHEED PLANT A-1-F (Continued)

S103945706

WDR Review - Revise/Renew: Not reported
WDR Review - Rescind: Not reported
WDR Review - No Action Required: Not reported
WDR Review - Pending: Not reported
WDR Review - Planned: Not reported
Status Enrollee: N
Individual/General: I
Fee Code: Not reported
Direction/Voice: Passive
Enforcement Id(EID): 221258
Region: 4
Order / Resolution Number: 13267 Letter
Enforcement Action Type: 13267 Letter
Effective Date: 11/29/2000
Adoption/Issuance Date: Not reported
Achieve Date: Not reported
Termination Date: 11/29/2000
ACL Issuance Date: Not reported
EPL Issuance Date: Not reported
Status: Historical
Title: Enforcement - 4WIP1045152
Description: Not reported
Program: WIP
Latest Milestone Completion Date: Not reported
Of Programs1: 1
Total Assessment Amount: 0
Initial Assessed Amount: 0
Liability \$ Amount: 0
Project \$ Amount: 0
Liability \$ Paid: 0
Project \$ Completed: 0
Total \$ Paid/Completed Amount: 0

HIST CORTESE:

edr_fname: LOCKHEED PLANT A-1
edr_fadd1: 2555 HOLLYWOOD
City,State,Zip: BURBANK, CA 91520
Region: CORTESE
Facility County Code: 19
Reg By: LTNKA
Reg Id: 915200016

NPDES:

Name: BUILD RITC
Address: 2555 NORTH HOLLYWOOD WAY
City,State,Zip: BURBANK, CA 91505
Facility Status: Not reported
NPDES Number: Not reported
Region: Not reported
Agency Number: Not reported
Regulatory Measure ID: Not reported
Place ID: Not reported
Order Number: Not reported
WDID: 4 19C363716
Regulatory Measure Type: Construction
Program Type: Not reported

Map ID
Direction
Distance
Elevation

MAP FINDINGS

Site

Database(s)

EDR ID Number
EPA ID Number

LOCKHEED PLANT A-1-F (Continued)

S103945706

Adoption Date Of Regulatory Measure: Not reported
Effective Date Of Regulatory Measure: Not reported
Termination Date Of Regulatory Measure: Not reported
Expiration Date Of Regulatory Measure: Not reported
Discharge Address: Not reported
Discharge Name: Not reported
Discharge City: Not reported
Discharge State: Not reported
Discharge Zip: Not reported
Status: Terminated
Status Date: 12/02/2014
Operator Name: Burbank Glendale Pasadena Airport Authority
Operator Address: 2627 North Hollywood Way
Operator City: Burbank
Operator State: California
Operator Zip: 91505

NPDES as of 03/2018:

NPDES Number: Not reported
Status: Not reported
Agency Number: Not reported
Region: 4
Regulatory Measure ID: 427164
Order Number: Not reported
Regulatory Measure Type: Construction
Place ID: Not reported
WDID: 4 19C363716
Program Type: Not reported
Adoption Date Of Regulatory Measure: Not reported
Effective Date Of Regulatory Measure: Not reported
Expiration Date Of Regulatory Measure: Not reported
Termination Date Of Regulatory Measure: 11/14/2014
Discharge Name: Not reported
Discharge Address: Not reported
Discharge City: Not reported
Discharge State: Not reported
Discharge Zip: Not reported
Received Date: 05/18/2012
Processed Date: 05/24/2012
Status: Terminated
Status Date: 12/02/2014
Place Size: 26.5
Place Size Unit: Acres
Contact: Randall Duncan
Contact Title: Program Director
Contact Phone: 818-847-0475
Contact Phone Ext: Not reported
Contact Email: randall.duncan@stvinc.com
Operator Name: Burbank Glendale Pasadena Airport Authority
Operator Address: 2627 North Hollywood Way
Operator City: Burbank
Operator State: California
Operator Zip: 91505
Operator Contact: Dan Feger
Operator Contact Title: Executive Director
Operator Contact Phone: 818-840-8840
Operator Contact Phone Ext: Not reported
Operator Contact Email: dfeger@bur.org

Map ID
Direction
Distance
Elevation

MAP FINDINGS

Site

Database(s)

EDR ID Number
EPA ID Number

LOCKHEED PLANT A-1-F (Continued)

S103945706

Operator Type: Government Agency Combination
Developer: McCarthy
Developer Address: 20401 SW Birch Street
Developer City: Newport Beach
Developer State: California
Developer Zip: 92660
Developer Contact: Rob Ragland
Developer Contact Title: Project Manager
Constype Linear Utility Ind: N
Emergency Phone: 213-435-3928
Emergency Phone Ext: Not reported
Constype Above Ground Ind: N
Constype Below Ground Ind: N
Constype Cable Line Ind: N
Constype Comm Line Ind: N
Constype Commercial Ind: Y
Constype Electrical Line Ind: N
Constype Gas Line Ind: N
Constype Industrial Ind: N
Constype Other Description: Not reported
Constype Other Ind: N
Constype Recons Ind: N
Constype Residential Ind: N
Constype Transport Ind: Y
Constype Utility Description: Not reported
Constype Utility Ind: N
Constype Water Sewer Ind: N
Dir Discharge Uswater Ind: N
Receiving Water Name: Not reported
Certifier: John Tschudin
Certifier Title: Sr. Construction Manager
Certification Date: 18-MAY-12
Primary Sic: Not reported
Secondary Sic: Not reported
Tertiary Sic: Not reported

CIWQS:

Name: BUILD RITC
Address: 2555 NORTH HOLLYWOOD WAY
City,State,Zip: BURBANK, CA 91505
Agency: Burbank Glendale Pasadena Airport Authority
Agency Address: 2627 North Hollywood Way, Burbank, CA 91505
Place/Project Type: Construction - Commercial, Transportation
SIC/NAICS: Not reported
Region: 4
Program: CONSTW
Regulatory Measure Status: Terminated
Regulatory Measure Type: Storm water construction
Order Number: 2009-0009-DWQ
WDID: 4 19C363716
NPDES Number: CAS000002
Adoption Date: Not reported
Effective Date: 05/24/2012
Termination Date: 11/14/2014
Expiration/Review Date: Not reported
Design Flow: Not reported

Map ID
Direction
Distance
Elevation

MAP FINDINGS

Site

Database(s)

EDR ID Number
EPA ID Number

LOCKHEED PLANT A-1-F (Continued)

S103945706

Major/Minor: Not reported
Complexity: Not reported
TTWQ: Not reported
Enforcement Actions within 5 years: 0
Violations within 5 years: 0
Latitude: 34.19639
Longitude: -118.35417

CERS:

Name: LOCKHEED PLANT A-1-F
Address: 2555 HOLLYWOOD WY
City,State,Zip: BURBANK, CA 91520
Site ID: 241065
CERS ID: T0603700080
CERS Description: Leaking Underground Storage Tank Cleanup Site

Affiliation:

Affiliation Type Desc: Local Agency Caseworker
Entity Name: JORGE MARTINEZ - BURBANK, CITY OF
Entity Title: Not reported
Affiliation Address: 311 E ORANGE GROVE AVE
Affiliation City: BURBANK
Affiliation State: CA
Affiliation Country: Not reported
Affiliation Zip: Not reported
Affiliation Phone: Not reported

Affiliation Type Desc: Regional Board Caseworker
Entity Name: YUE RONG - LOS ANGELES RWQCB (REGION 4)
Entity Title: Not reported
Affiliation Address: 320 W. 4TH ST., SUITE 200
Affiliation City: Los Angeles
Affiliation State: CA
Affiliation Country: Not reported
Affiliation Zip: Not reported
Affiliation Phone: Not reported

075 LOCKHEED-CALIFORNIA COMPANY
NNE 2555 NO HOLLYWOOD WAY PLANT
1/8-1/4 BURBANK, CA 91520
0.193 mi.
1019 ft. Site 14 of 15 in cluster O

CA HIST UST 1000270317
N/A

Relative:
Higher

HIST UST:

Actual:
679 ft.

Name: LOCKHEED-CALIFORNIA COMPANY
Address: 2555 NO HOLLYWOOD WAY PLANT
City,State,Zip: BURBANK, CA 91520
File Number: 00027608
URL: <http://geotracker.waterboards.ca.gov/ustpdfs/pdf/00027608.pdf>
Region: STATE
Facility ID: 00000046944
Facility Type: Other
Other Type: AIRCRAFT MFG
Contact Name: CONTACT MAINTENANCE
Telephone: 8188475144
Owner Name: LOCKHEED CORPORATION
Owner Address: 2555 NO. HOLLYWOOD WAY

Map ID
Direction
Distance
Elevation

MAP FINDINGS

Site

Database(s)

EDR ID Number
EPA ID Number

LOCKHEED-CALIFORNIA COMPANY (Continued)

1000270317

Owner City,St,Zip: BURBANK, CA 91520
Total Tanks: 0161

Tank Num: 001
Container Num: 20
Year Installed: 1970
Tank Capacity: 00000100
Tank Used for: PRODUCT
Type of Fuel: Not reported
Container Construction Thickness: Not reported
Leak Detection: None

Tank Num: 002
Container Num: 21
Year Installed: Not reported
Tank Capacity: 00000000
Tank Used for: PRODUCT
Type of Fuel: Not reported
Container Construction Thickness: Not reported
Leak Detection: None

Tank Num: 003
Container Num: 22
Year Installed: Not reported
Tank Capacity: 00000000
Tank Used for: PRODUCT
Type of Fuel: 06
Container Construction Thickness: Not reported
Leak Detection: None

Tank Num: 004
Container Num: 23
Year Installed: Not reported
Tank Capacity: 00000000
Tank Used for: PRODUCT
Type of Fuel: 06
Container Construction Thickness: Not reported
Leak Detection: None

Tank Num: 005
Container Num: 24
Year Installed: Not reported
Tank Capacity: 00005000
Tank Used for: PRODUCT
Type of Fuel: Not reported
Container Construction Thickness: Not reported
Leak Detection: None

Tank Num: 006
Container Num: 25
Year Installed: 1945
Tank Capacity: 00000000
Tank Used for: WASTE
Type of Fuel: Not reported
Container Construction Thickness: Not reported
Leak Detection: None

Map ID
Direction
Distance
Elevation

MAP FINDINGS

Site

Database(s)

EDR ID Number
EPA ID Number

LOCKHEED-CALIFORNIA COMPANY (Continued)

1000270317

Tank Num: 007
Container Num: 26
Year Installed: Not reported
Tank Capacity: 00000000
Tank Used for: WASTE
Type of Fuel: Not reported
Container Construction Thickness: Not reported
Leak Detection: None

Tank Num: 008
Container Num: 27
Year Installed: 1952
Tank Capacity: 00000000
Tank Used for: PRODUCT
Type of Fuel: Not reported
Container Construction Thickness: Not reported
Leak Detection: None

Tank Num: 009
Container Num: 28
Year Installed: Not reported
Tank Capacity: 00000000
Tank Used for: PRODUCT
Type of Fuel: Not reported
Container Construction Thickness: Not reported
Leak Detection: None

Tank Num: 010
Container Num: 29
Year Installed: Not reported
Tank Capacity: 00000000
Tank Used for: PRODUCT
Type of Fuel: 06
Container Construction Thickness: Not reported
Leak Detection: None

Tank Num: 011
Container Num: 30
Year Installed: Not reported
Tank Capacity: 00000000
Tank Used for: PRODUCT
Type of Fuel: 06
Container Construction Thickness: Not reported
Leak Detection: None

Tank Num: 012
Container Num: 31
Year Installed: Not reported
Tank Capacity: 00000000
Tank Used for: PRODUCT
Type of Fuel: 06
Container Construction Thickness: Not reported
Leak Detection: None

Tank Num: 013
Container Num: 32
Year Installed: Not reported

Map ID
Direction
Distance
Elevation

MAP FINDINGS

Site

Database(s)

EDR ID Number
EPA ID Number

LOCKHEED-CALIFORNIA COMPANY (Continued)

1000270317

Tank Capacity:	00000000
Tank Used for:	PRODUCT
Type of Fuel:	06
Container Construction Thickness:	Not reported
Leak Detection:	None
Tank Num:	014
Container Num:	2
Year Installed:	1969
Tank Capacity:	00010000
Tank Used for:	PRODUCT
Type of Fuel:	UNLEADED
Container Construction Thickness:	Not reported
Leak Detection:	Vapor Sniff Well, None
Tank Num:	015
Container Num:	3
Year Installed:	1969
Tank Capacity:	00010000
Tank Used for:	PRODUCT
Type of Fuel:	REGULAR
Container Construction Thickness:	Not reported
Leak Detection:	Vapor Sniff Well, None
Tank Num:	016
Container Num:	4
Year Installed:	1969
Tank Capacity:	00010000
Tank Used for:	PRODUCT
Type of Fuel:	DIESEL
Container Construction Thickness:	Not reported
Leak Detection:	Vapor Sniff Well, None
Tank Num:	017
Container Num:	5
Year Installed:	1968
Tank Capacity:	00003000
Tank Used for:	PRODUCT
Type of Fuel:	Not reported
Container Construction Thickness:	Not reported
Leak Detection:	Vapor Sniff Well, None, 10
Tank Num:	018
Container Num:	1
Year Installed:	1941
Tank Capacity:	00010000
Tank Used for:	PRODUCT
Type of Fuel:	Not reported
Container Construction Thickness:	Not reported
Leak Detection:	None
Tank Num:	019
Container Num:	2
Year Installed:	Not reported
Tank Capacity:	00010000
Tank Used for:	PRODUCT
Type of Fuel:	Not reported

Map ID
Direction
Distance
Elevation

MAP FINDINGS

Site

Database(s)

EDR ID Number
EPA ID Number

LOCKHEED-CALIFORNIA COMPANY (Continued)

1000270317

Container Construction Thickness: Not reported
Leak Detection: None

Tank Num: 020
Container Num: 3
Year Installed: Not reported
Tank Capacity: 00020000
Tank Used for: PRODUCT
Type of Fuel: Not reported
Container Construction Thickness: Not reported
Leak Detection: None

Tank Num: 021
Container Num: 4
Year Installed: Not reported
Tank Capacity: 00012000
Tank Used for: PRODUCT
Type of Fuel: UNLEADED
Container Construction Thickness: Not reported
Leak Detection: None

Tank Num: 022
Container Num: 5
Year Installed: 1954
Tank Capacity: 00000000
Tank Used for: PRODUCT
Type of Fuel: REGULAR
Container Construction Thickness: Not reported
Leak Detection: None

Tank Num: 023
Container Num: 6
Year Installed: 1972
Tank Capacity: 00010000
Tank Used for: PRODUCT
Type of Fuel: Not reported
Container Construction Thickness: Not reported
Leak Detection: None

Tank Num: 024
Container Num: 7
Year Installed: 1980
Tank Capacity: 00006800
Tank Used for: WASTE
Type of Fuel: Not reported
Container Construction Thickness: Not reported
Leak Detection: None

Tank Num: 025
Container Num: 8
Year Installed: 1979
Tank Capacity: 00006000
Tank Used for: PRODUCT
Type of Fuel: DIESEL
Container Construction Thickness: Not reported
Leak Detection: None

Map ID
Direction
Distance
Elevation

MAP FINDINGS

Site

Database(s)

EDR ID Number
EPA ID Number

LOCKHEED-CALIFORNIA COMPANY (Continued)

1000270317

Tank Num: 026
Container Num: 9
Year Installed: Not reported
Tank Capacity: 00010000
Tank Used for: WASTE
Type of Fuel: Not reported
Container Construction Thickness: Not reported
Leak Detection: Not reported

Tank Num: 027
Container Num: 10
Year Installed: 1972
Tank Capacity: 00001000
Tank Used for: WASTE
Type of Fuel: Not reported
Container Construction Thickness: Not reported
Leak Detection: None

Tank Num: 028
Container Num: 11
Year Installed: Not reported
Tank Capacity: 00005000
Tank Used for: PRODUCT
Type of Fuel: Not reported
Container Construction Thickness: Not reported
Leak Detection: None

Tank Num: 029
Container Num: 12
Year Installed: 1963
Tank Capacity: 00008000
Tank Used for: WASTE
Type of Fuel: Not reported
Container Construction Thickness: Not reported
Leak Detection: None

Tank Num: 030
Container Num: 13
Year Installed: Not reported
Tank Capacity: 00012000
Tank Used for: PRODUCT
Type of Fuel: Not reported
Container Construction Thickness: Not reported
Leak Detection: None

Tank Num: 031
Container Num: 14
Year Installed: 1980
Tank Capacity: 00000385
Tank Used for: PRODUCT
Type of Fuel: Not reported
Container Construction Thickness: Not reported
Leak Detection: None

Tank Num: 032
Container Num: 15
Year Installed: 1943

Map ID
Direction
Distance
Elevation

MAP FINDINGS

Site

Database(s)

EDR ID Number
EPA ID Number

LOCKHEED-CALIFORNIA COMPANY (Continued)

1000270317

Tank Capacity: 00010000
Tank Used for: PRODUCT
Type of Fuel: Not reported
Container Construction Thickness: Not reported
Leak Detection: None

Tank Num: 033
Container Num: 16
Year Installed: 1945
Tank Capacity: 00000300
Tank Used for: PRODUCT
Type of Fuel: Not reported
Container Construction Thickness: Not reported
Leak Detection: None

Tank Num: 034
Container Num: 17
Year Installed: Not reported
Tank Capacity: 00000000
Tank Used for: PRODUCT
Type of Fuel: Not reported
Container Construction Thickness: Not reported
Leak Detection: None

Tank Num: 035
Container Num: 18
Year Installed: 1960
Tank Capacity: 00000500
Tank Used for: WASTE
Type of Fuel: WASTE OIL
Container Construction Thickness: Not reported
Leak Detection: None

Tank Num: 036
Container Num: 19
Year Installed: Not reported
Tank Capacity: 00000000
Tank Used for: PRODUCT
Type of Fuel: 06
Container Construction Thickness: Not reported
Leak Detection: None

Tank Num: 037
Container Num: F1
Year Installed: Not reported
Tank Capacity: 00015000
Tank Used for: PRODUCT
Type of Fuel: DIESEL
Container Construction Thickness: Not reported
Leak Detection: None

Tank Num: 038
Container Num: F2
Year Installed: Not reported
Tank Capacity: 00010000
Tank Used for: PRODUCT
Type of Fuel: REGULAR

Map ID
Direction
Distance
Elevation

MAP FINDINGS

Site

Database(s)

EDR ID Number
EPA ID Number

LOCKHEED-CALIFORNIA COMPANY (Continued)

1000270317

Container Construction Thickness: Not reported
Leak Detection: None

Tank Num: 039
Container Num: P-2-A
Year Installed: Not reported
Tank Capacity: 00001200
Tank Used for: PRODUCT
Type of Fuel: 06
Container Construction Thickness: Not reported
Leak Detection: None

Tank Num: 040
Container Num: 1
Year Installed: 1969
Tank Capacity: 00010000
Tank Used for: PRODUCT
Type of Fuel: DIESEL
Container Construction Thickness: Not reported
Leak Detection: Vapor Sniff Well, None

Tank Num: 041
Container Num: 6
Year Installed: 1968
Tank Capacity: 00010000
Tank Used for: PRODUCT
Type of Fuel: Not reported
Container Construction Thickness: Not reported
Leak Detection: Vapor Sniff Well, None, 10

Tank Num: 042
Container Num: 7
Year Installed: 1981
Tank Capacity: 00010000
Tank Used for: PRODUCT
Type of Fuel: Not reported
Container Construction Thickness: Not reported
Leak Detection: Vapor Sniff Well, None, 10

Tank Num: 043
Container Num: 8
Year Installed: 1968
Tank Capacity: 00003000
Tank Used for: PRODUCT
Type of Fuel: Not reported
Container Construction Thickness: Not reported
Leak Detection: Vapor Sniff Well, None, 10

Tank Num: 044
Container Num: 9
Year Installed: 1968
Tank Capacity: 00001250
Tank Used for: PRODUCT
Type of Fuel: Not reported
Container Construction Thickness: Not reported
Leak Detection: Vapor Sniff Well, None, 10

Map ID
Direction
Distance
Elevation

MAP FINDINGS

Site

Database(s)

EDR ID Number
EPA ID Number

LOCKHEED-CALIFORNIA COMPANY (Continued)

1000270317

Tank Num:	045
Container Num:	10
Year Installed:	1968
Tank Capacity:	00002000
Tank Used for:	PRODUCT
Type of Fuel:	06
Container Construction Thickness:	Not reported
Leak Detection:	None
Tank Num:	046
Container Num:	11
Year Installed:	1968
Tank Capacity:	00001250
Tank Used for:	PRODUCT
Type of Fuel:	Not reported
Container Construction Thickness:	Not reported
Leak Detection:	Vapor Sniff Well
Tank Num:	047
Container Num:	12
Year Installed:	1968
Tank Capacity:	00001250
Tank Used for:	WASTE
Type of Fuel:	WASTE OIL
Container Construction Thickness:	Not reported
Leak Detection:	Vapor Sniff Well
Tank Num:	048
Container Num:	13
Year Installed:	1968
Tank Capacity:	00001300
Tank Used for:	WASTE
Type of Fuel:	Not reported
Container Construction Thickness:	Not reported
Leak Detection:	Vapor Sniff Well
Tank Num:	049
Container Num:	14
Year Installed:	1968
Tank Capacity:	00000500
Tank Used for:	PRODUCT
Type of Fuel:	06
Container Construction Thickness:	Not reported
Leak Detection:	Vapor Sniff Well
Tank Num:	050
Container Num:	15
Year Installed:	1978
Tank Capacity:	00001250
Tank Used for:	WASTE
Type of Fuel:	06
Container Construction Thickness:	Not reported
Leak Detection:	None
Tank Num:	051
Container Num:	16
Year Installed:	1968

Map ID
Direction
Distance
Elevation

MAP FINDINGS

Site

Database(s)

EDR ID Number
EPA ID Number

LOCKHEED-CALIFORNIA COMPANY (Continued)

1000270317

Tank Capacity: 00000000
Tank Used for: WASTE
Type of Fuel: WASTE OIL
Container Construction Thickness: Not reported
Leak Detection: None

Tank Num: 052
Container Num: 17
Year Installed: Not reported
Tank Capacity: 00000000
Tank Used for: PRODUCT
Type of Fuel: 06
Container Construction Thickness: Not reported
Leak Detection: None

Tank Num: 053
Container Num: 13
Year Installed: 1945
Tank Capacity: 00002500
Tank Used for: PRODUCT
Type of Fuel: DIESEL
Container Construction Thickness: Not reported
Leak Detection: None

Tank Num: 054
Container Num: 14
Year Installed: 1945
Tank Capacity: 00002500
Tank Used for: PRODUCT
Type of Fuel: DIESEL
Container Construction Thickness: Not reported
Leak Detection: None

Tank Num: 055
Container Num: 15
Year Installed: 1945
Tank Capacity: 00002500
Tank Used for: PRODUCT
Type of Fuel: DIESEL
Container Construction Thickness: Not reported
Leak Detection: None

Tank Num: 056
Container Num: 16
Year Installed: 1945
Tank Capacity: 00002500
Tank Used for: PRODUCT
Type of Fuel: DIESEL
Container Construction Thickness: Not reported
Leak Detection: None

Tank Num: 057
Container Num: 17
Year Installed: 1945
Tank Capacity: 00002500
Tank Used for: PRODUCT
Type of Fuel: DIESEL

Map ID
Direction
Distance
Elevation

MAP FINDINGS

Site

Database(s)

EDR ID Number
EPA ID Number

LOCKHEED-CALIFORNIA COMPANY (Continued)

1000270317

Container Construction Thickness: Not reported
Leak Detection: None

Tank Num: 058
Container Num: 18
Year Installed: 1945
Tank Capacity: 00002500
Tank Used for: PRODUCT
Type of Fuel: DIESEL
Container Construction Thickness: Not reported
Leak Detection: None

Tank Num: 059
Container Num: 19
Year Installed: 1945
Tank Capacity: 00002500
Tank Used for: PRODUCT
Type of Fuel: DIESEL
Container Construction Thickness: Not reported
Leak Detection: None

Tank Num: 060
Container Num: 20
Year Installed: 1980
Tank Capacity: 00010000
Tank Used for: PRODUCT
Type of Fuel: DIESEL
Container Construction Thickness: Not reported
Leak Detection: None

Tank Num: 061
Container Num: 21
Year Installed: Not reported
Tank Capacity: 00000300
Tank Used for: PRODUCT
Type of Fuel: UNLEADED
Container Construction Thickness: Not reported
Leak Detection: None

Tank Num: 062
Container Num: 22
Year Installed: Not reported
Tank Capacity: 00000300
Tank Used for: PRODUCT
Type of Fuel: UNLEADED
Container Construction Thickness: Not reported
Leak Detection: None

Tank Num: 063
Container Num: 23
Year Installed: Not reported
Tank Capacity: 00002500
Tank Used for: PRODUCT
Type of Fuel: DIESEL
Container Construction Thickness: Not reported
Leak Detection: None

Map ID
Direction
Distance
Elevation

MAP FINDINGS

Site

Database(s)

EDR ID Number
EPA ID Number

LOCKHEED-CALIFORNIA COMPANY (Continued)

1000270317

Tank Num: 064
Container Num: 24
Year Installed: Not reported
Tank Capacity: 00000000
Tank Used for: PRODUCT
Type of Fuel: DIESEL
Container Construction Thickness: Not reported
Leak Detection: None

Tank Num: 065
Container Num: 25
Year Installed: Not reported
Tank Capacity: 00000000
Tank Used for: PRODUCT
Type of Fuel: DIESEL
Container Construction Thickness: Not reported
Leak Detection: None

Tank Num: 066
Container Num: 26
Year Installed: Not reported
Tank Capacity: 00000000
Tank Used for: PRODUCT
Type of Fuel: DIESEL
Container Construction Thickness: Not reported
Leak Detection: None

Tank Num: 067
Container Num: 27
Year Installed: Not reported
Tank Capacity: 00000000
Tank Used for: PRODUCT
Type of Fuel: DIESEL
Container Construction Thickness: Not reported
Leak Detection: None

Tank Num: 068
Container Num: 28
Year Installed: Not reported
Tank Capacity: 00000000
Tank Used for: PRODUCT
Type of Fuel: DIESEL
Container Construction Thickness: Not reported
Leak Detection: None

Tank Num: 069
Container Num: 29
Year Installed: Not reported
Tank Capacity: 00005000
Tank Used for: PRODUCT
Type of Fuel: DIESEL
Container Construction Thickness: Not reported
Leak Detection: None

Tank Num: 070
Container Num: 30
Year Installed: 1945

Map ID
Direction
Distance
Elevation

MAP FINDINGS

Site

Database(s)

EDR ID Number
EPA ID Number

LOCKHEED-CALIFORNIA COMPANY (Continued)

1000270317

Tank Capacity: 00002500
Tank Used for: PRODUCT
Type of Fuel: DIESEL
Container Construction Thickness: Not reported
Leak Detection: None

Tank Num: 071
Container Num: 31
Year Installed: Not reported
Tank Capacity: 00010000
Tank Used for: PRODUCT
Type of Fuel: 06
Container Construction Thickness: Not reported
Leak Detection: None

Tank Num: 072
Container Num: 32
Year Installed: 1974
Tank Capacity: 00010000
Tank Used for: WASTE
Type of Fuel: Not reported
Container Construction Thickness: Not reported
Leak Detection: None

Tank Num: 073
Container Num: 33
Year Installed: 1979
Tank Capacity: 00005000
Tank Used for: WASTE
Type of Fuel: Not reported
Container Construction Thickness: Not reported
Leak Detection: None

Tank Num: 074
Container Num: 34
Year Installed: 1981
Tank Capacity: 00001000
Tank Used for: WASTE
Type of Fuel: 06
Container Construction Thickness: Not reported
Leak Detection: None

Tank Num: 075
Container Num: 35
Year Installed: 1981
Tank Capacity: 00001500
Tank Used for: WASTE
Type of Fuel: Not reported
Container Construction Thickness: Not reported
Leak Detection: None

Tank Num: 076
Container Num: 36
Year Installed: 1981
Tank Capacity: 00003000
Tank Used for: WASTE
Type of Fuel: Not reported

Map ID
Direction
Distance
Elevation

MAP FINDINGS

Site

Database(s)

EDR ID Number
EPA ID Number

LOCKHEED-CALIFORNIA COMPANY (Continued)

1000270317

Container Construction Thickness: Not reported
Leak Detection: None

Tank Num: 077
Container Num: 37
Year Installed: 1950
Tank Capacity: 00001500
Tank Used for: WASTE
Type of Fuel: Not reported
Container Construction Thickness: Not reported
Leak Detection: None

Tank Num: 078
Container Num: 38
Year Installed: 1950
Tank Capacity: 00000300
Tank Used for: WASTE
Type of Fuel: Not reported
Container Construction Thickness: Not reported
Leak Detection: Not reported

Tank Num: 079
Container Num: 39
Year Installed: 1957
Tank Capacity: 00000300
Tank Used for: WASTE
Type of Fuel: Not reported
Container Construction Thickness: Not reported
Leak Detection: None

Tank Num: 080
Container Num: 40
Year Installed: Not reported
Tank Capacity: 00000000
Tank Used for: PRODUCT
Type of Fuel: 06
Container Construction Thickness: Not reported
Leak Detection: None

Tank Num: 081
Container Num: 41
Year Installed: 1957
Tank Capacity: 00000300
Tank Used for: WASTE
Type of Fuel: Not reported
Container Construction Thickness: Not reported
Leak Detection: None

Tank Num: 082
Container Num: 42
Year Installed: Not reported
Tank Capacity: 00002000
Tank Used for: WASTE
Type of Fuel: Not reported
Container Construction Thickness: Not reported
Leak Detection: None

Map ID
Direction
Distance
Elevation

MAP FINDINGS

Site

Database(s)

EDR ID Number
EPA ID Number

LOCKHEED-CALIFORNIA COMPANY (Continued)

1000270317

Tank Num: 083
Container Num: 43
Year Installed: Not reported
Tank Capacity: 00000000
Tank Used for: WASTE
Type of Fuel: Not reported
Container Construction Thickness: Not reported
Leak Detection: None

Tank Num: 084
Container Num: 44
Year Installed: Not reported
Tank Capacity: 00000000
Tank Used for: WASTE
Type of Fuel: Not reported
Container Construction Thickness: Not reported
Leak Detection: None

Tank Num: 085
Container Num: 45
Year Installed: Not reported
Tank Capacity: 00000000
Tank Used for: PRODUCT
Type of Fuel: Not reported
Container Construction Thickness: Not reported
Leak Detection: None

Tank Num: 086
Container Num: 46
Year Installed: Not reported
Tank Capacity: 00000000
Tank Used for: WASTE
Type of Fuel: Not reported
Container Construction Thickness: Not reported
Leak Detection: None

Tank Num: 087
Container Num: 47
Year Installed: Not reported
Tank Capacity: 00000000
Tank Used for: WASTE
Type of Fuel: Not reported
Container Construction Thickness: Not reported
Leak Detection: None

Tank Num: 088
Container Num: 48
Year Installed: Not reported
Tank Capacity: 00000000
Tank Used for: WASTE
Type of Fuel: WASTE OIL
Container Construction Thickness: Not reported
Leak Detection: None

Tank Num: 089
Container Num: 1
Year Installed: 1957

Map ID
Direction
Distance
Elevation

MAP FINDINGS

Site

Database(s)

EDR ID Number
EPA ID Number

LOCKHEED-CALIFORNIA COMPANY (Continued)

1000270317

Tank Capacity: 00010000
Tank Used for: PRODUCT
Type of Fuel: DIESEL
Container Construction Thickness: Not reported
Leak Detection: None

Tank Num: 090
Container Num: 2
Year Installed: 1945
Tank Capacity: 00002500
Tank Used for: PRODUCT
Type of Fuel: DIESEL
Container Construction Thickness: Not reported
Leak Detection: None

Tank Num: 091
Container Num: 3
Year Installed: 1945
Tank Capacity: 00002500
Tank Used for: PRODUCT
Type of Fuel: DIESEL
Container Construction Thickness: Not reported
Leak Detection: None

Tank Num: 092
Container Num: 4
Year Installed: 1979
Tank Capacity: 00010000
Tank Used for: PRODUCT
Type of Fuel: DIESEL
Container Construction Thickness: Not reported
Leak Detection: None

Tank Num: 093
Container Num: 5
Year Installed: Not reported
Tank Capacity: 00005000
Tank Used for: PRODUCT
Type of Fuel: DIESEL
Container Construction Thickness: Not reported
Leak Detection: None

Tank Num: 094
Container Num: 6
Year Installed: Not reported
Tank Capacity: 00005000
Tank Used for: PRODUCT
Type of Fuel: DIESEL
Container Construction Thickness: Not reported
Leak Detection: None

Tank Num: 095
Container Num: 7
Year Installed: Not reported
Tank Capacity: 00015000
Tank Used for: PRODUCT
Type of Fuel: DIESEL

Map ID
Direction
Distance
Elevation

MAP FINDINGS

Site

Database(s)

EDR ID Number
EPA ID Number

LOCKHEED-CALIFORNIA COMPANY (Continued)

1000270317

Container Construction Thickness: Not reported
Leak Detection: None

Tank Num: 096
Container Num: 8
Year Installed: 1944
Tank Capacity: 00002500
Tank Used for: PRODUCT
Type of Fuel: DIESEL
Container Construction Thickness: Not reported
Leak Detection: None

Tank Num: 097
Container Num: 9
Year Installed: 1944
Tank Capacity: 00002500
Tank Used for: PRODUCT
Type of Fuel: DIESEL
Container Construction Thickness: Not reported
Leak Detection: None

Tank Num: 098
Container Num: 10
Year Installed: 1944
Tank Capacity: 00002500
Tank Used for: PRODUCT
Type of Fuel: DIESEL
Container Construction Thickness: Not reported
Leak Detection: None

Tank Num: 099
Container Num: 11
Year Installed: 1945
Tank Capacity: 00002500
Tank Used for: PRODUCT
Type of Fuel: DIESEL
Container Construction Thickness: Not reported
Leak Detection: None

Tank Num: 100
Container Num: 12
Year Installed: 1945
Tank Capacity: 00002500
Tank Used for: PRODUCT
Type of Fuel: DIESEL
Container Construction Thickness: Not reported
Leak Detection: None

Tank Num: 101
Container Num: 49
Year Installed: Not reported
Tank Capacity: 00000500
Tank Used for: PRODUCT
Type of Fuel: Not reported
Container Construction Thickness: Not reported
Leak Detection: None

Map ID
Direction
Distance
Elevation

MAP FINDINGS

Site

Database(s)

EDR ID Number
EPA ID Number

LOCKHEED-CALIFORNIA COMPANY (Continued)

1000270317

Tank Num: 102
Container Num: 50
Year Installed: Not reported
Tank Capacity: 00000400
Tank Used for: PRODUCT
Type of Fuel: 06
Container Construction Thickness: Not reported
Leak Detection: None

Tank Num: 103
Container Num: 51
Year Installed: Not reported
Tank Capacity: 00000000
Tank Used for: WASTE
Type of Fuel: WASTE OIL
Container Construction Thickness: Not reported
Leak Detection: None

Tank Num: 104
Container Num: 1
Year Installed: 1920
Tank Capacity: 00004000
Tank Used for: PRODUCT
Type of Fuel: Not reported
Container Construction Thickness: Not reported
Leak Detection: None

Tank Num: 105
Container Num: 27
Year Installed: 1970
Tank Capacity: 00001500
Tank Used for: WASTE
Type of Fuel: Not reported
Container Construction Thickness: Not reported
Leak Detection: None

Tank Num: 106
Container Num: 1
Year Installed: Not reported
Tank Capacity: 00020000
Tank Used for: PRODUCT
Type of Fuel: DIESEL
Container Construction Thickness: Not reported
Leak Detection: None

Tank Num: 107
Container Num: 2
Year Installed: Not reported
Tank Capacity: 00020000
Tank Used for: PRODUCT
Type of Fuel: DIESEL
Container Construction Thickness: Not reported
Leak Detection: None

Tank Num: 108
Container Num: 3
Year Installed: Not reported

Map ID
Direction
Distance
Elevation

MAP FINDINGS

Site

Database(s)

EDR ID Number
EPA ID Number

LOCKHEED-CALIFORNIA COMPANY (Continued)

1000270317

Tank Capacity: 00005000
Tank Used for: PRODUCT
Type of Fuel: DIESEL
Container Construction Thickness: Not reported
Leak Detection: None

Tank Num: 109
Container Num: 4
Year Installed: Not reported
Tank Capacity: 00003000
Tank Used for: PRODUCT
Type of Fuel: DIESEL
Container Construction Thickness: Not reported
Leak Detection: None

Tank Num: 110
Container Num: 5
Year Installed: Not reported
Tank Capacity: 00007500
Tank Used for: PRODUCT
Type of Fuel: DIESEL
Container Construction Thickness: Not reported
Leak Detection: None

Tank Num: 111
Container Num: 6
Year Installed: Not reported
Tank Capacity: 00000000
Tank Used for: PRODUCT
Type of Fuel: DIESEL
Container Construction Thickness: Not reported
Leak Detection: None

Tank Num: 112
Container Num: 7
Year Installed: 1958
Tank Capacity: 00001500
Tank Used for: WASTE
Type of Fuel: WASTE OIL
Container Construction Thickness: Not reported
Leak Detection: None

Tank Num: 113
Container Num: 8
Year Installed: 1977
Tank Capacity: 00005000
Tank Used for: WASTE
Type of Fuel: Not reported
Container Construction Thickness: Not reported
Leak Detection: None

Tank Num: 114
Container Num: 9
Year Installed: Not reported
Tank Capacity: 00002000
Tank Used for: WASTE
Type of Fuel: Not reported

Map ID
Direction
Distance
Elevation

MAP FINDINGS

Site

Database(s)

EDR ID Number
EPA ID Number

LOCKHEED-CALIFORNIA COMPANY (Continued)

1000270317

Container Construction Thickness: Not reported
Leak Detection: None

Tank Num: 115
Container Num: 10
Year Installed: Not reported
Tank Capacity: 00002000
Tank Used for: WASTE
Type of Fuel: Not reported
Container Construction Thickness: Not reported
Leak Detection: None

Tank Num: 116
Container Num: 11
Year Installed: Not reported
Tank Capacity: 00000000
Tank Used for: WASTE
Type of Fuel: WASTE OIL
Container Construction Thickness: Not reported
Leak Detection: None

Tank Num: 117
Container Num: 12
Year Installed: 1979
Tank Capacity: 00000133
Tank Used for: WASTE
Type of Fuel: Not reported
Container Construction Thickness: Not reported
Leak Detection: None

Tank Num: 118
Container Num: 13
Year Installed: 1979
Tank Capacity: 00000720
Tank Used for: WASTE
Type of Fuel: Not reported
Container Construction Thickness: Not reported
Leak Detection: None

Tank Num: 119
Container Num: 14
Year Installed: 1969
Tank Capacity: 00002500
Tank Used for: WASTE
Type of Fuel: Not reported
Container Construction Thickness: Not reported
Leak Detection: None

Tank Num: 120
Container Num: 15
Year Installed: 1969
Tank Capacity: 00002500
Tank Used for: WASTE
Type of Fuel: Not reported
Container Construction Thickness: Not reported
Leak Detection: None

Map ID
Direction
Distance
Elevation

MAP FINDINGS

Site

Database(s)

EDR ID Number
EPA ID Number

LOCKHEED-CALIFORNIA COMPANY (Continued)

1000270317

Tank Num: 121
Container Num: 16
Year Installed: 1969
Tank Capacity: 00002500
Tank Used for: WASTE
Type of Fuel: Not reported
Container Construction Thickness: Not reported
Leak Detection: None

Tank Num: 122
Container Num: 17
Year Installed: 1969
Tank Capacity: 00001000
Tank Used for: WASTE
Type of Fuel: Not reported
Container Construction Thickness: Not reported
Leak Detection: None

Tank Num: 123
Container Num: 18
Year Installed: 1980
Tank Capacity: 00004400
Tank Used for: PRODUCT
Type of Fuel: Not reported
Container Construction Thickness: Not reported
Leak Detection: None

Tank Num: 124
Container Num: 19
Year Installed: 1980
Tank Capacity: 00004400
Tank Used for: PRODUCT
Type of Fuel: Not reported
Container Construction Thickness: Not reported
Leak Detection: None

Tank Num: 125
Container Num: 20
Year Installed: 1942
Tank Capacity: 00003000
Tank Used for: PRODUCT
Type of Fuel: Not reported
Container Construction Thickness: Not reported
Leak Detection: None

Tank Num: 126
Container Num: 21
Year Installed: 1980
Tank Capacity: 00000500
Tank Used for: PRODUCT
Type of Fuel: Not reported
Container Construction Thickness: Not reported
Leak Detection: None

Tank Num: 127
Container Num: 22
Year Installed: 1980

Map ID
Direction
Distance
Elevation

MAP FINDINGS

Site

Database(s)

EDR ID Number
EPA ID Number

LOCKHEED-CALIFORNIA COMPANY (Continued)

1000270317

Tank Capacity: 0000500
Tank Used for: PRODUCT
Type of Fuel: Not reported
Container Construction Thickness: Not reported
Leak Detection: None

Tank Num: 128
Container Num: 23
Year Installed: Not reported
Tank Capacity: 00001250
Tank Used for: WASTE
Type of Fuel: Not reported
Container Construction Thickness: Not reported
Leak Detection: None

Tank Num: 129
Container Num: 24
Year Installed: Not reported
Tank Capacity: 00001000
Tank Used for: WASTE
Type of Fuel: Not reported
Container Construction Thickness: Not reported
Leak Detection: None

Tank Num: 130
Container Num: 25
Year Installed: Not reported
Tank Capacity: 00001000
Tank Used for: WASTE
Type of Fuel: Not reported
Container Construction Thickness: Not reported
Leak Detection: None

Tank Num: 131
Container Num: 26
Year Installed: 1968
Tank Capacity: 00001500
Tank Used for: PRODUCT
Type of Fuel: Not reported
Container Construction Thickness: Not reported
Leak Detection: None

Tank Num: 132
Container Num: 28
Year Installed: 1982
Tank Capacity: 00001250
Tank Used for: WASTE
Type of Fuel: Not reported
Container Construction Thickness: Not reported
Leak Detection: None

Tank Num: 133
Container Num: 29
Year Installed: 1981
Tank Capacity: 00001250
Tank Used for: WASTE
Type of Fuel: Not reported

Map ID
Direction
Distance
Elevation

MAP FINDINGS

Site

Database(s)

EDR ID Number
EPA ID Number

LOCKHEED-CALIFORNIA COMPANY (Continued)

1000270317

Container Construction Thickness: Not reported
Leak Detection: None

Tank Num: 134
Container Num: 30
Year Installed: Not reported
Tank Capacity: 00000000
Tank Used for: Not reported
Type of Fuel: Not reported
Container Construction Thickness: Not reported
Leak Detection: None

Tank Num: 135
Container Num: 31
Year Installed: Not reported
Tank Capacity: 00000000
Tank Used for: Not reported
Type of Fuel: Not reported
Container Construction Thickness: Not reported
Leak Detection: None

Tank Num: 136
Container Num: 32
Year Installed: Not reported
Tank Capacity: 00000000
Tank Used for: Not reported
Type of Fuel: Not reported
Container Construction Thickness: Not reported
Leak Detection: None

Tank Num: 137
Container Num: 33
Year Installed: Not reported
Tank Capacity: 00000050
Tank Used for: WASTE
Type of Fuel: Not reported
Container Construction Thickness: Not reported
Leak Detection: None

Tank Num: 138
Container Num: 34
Year Installed: Not reported
Tank Capacity: 00000000
Tank Used for: WASTE
Type of Fuel: Not reported
Container Construction Thickness: Not reported
Leak Detection: None

Tank Num: 139
Container Num: 35
Year Installed: Not reported
Tank Capacity: 00000000
Tank Used for: WASTE
Type of Fuel: Not reported
Container Construction Thickness: Not reported
Leak Detection: None

Map ID
Direction
Distance
Elevation

MAP FINDINGS

Site

Database(s)

EDR ID Number
EPA ID Number

LOCKHEED-CALIFORNIA COMPANY (Continued)

1000270317

Tank Num: 140
Container Num: 36
Year Installed: Not reported
Tank Capacity: 00000000
Tank Used for: WASTE
Type of Fuel: Not reported
Container Construction Thickness: Not reported
Leak Detection: None

Tank Num: 141
Container Num: 37
Year Installed: Not reported
Tank Capacity: 00000000
Tank Used for: WASTE
Type of Fuel: Not reported
Container Construction Thickness: Not reported
Leak Detection: None

Tank Num: 142
Container Num: 38
Year Installed: Not reported
Tank Capacity: 00000000
Tank Used for: PRODUCT
Type of Fuel: Not reported
Container Construction Thickness: Not reported
Leak Detection: None

Tank Num: 143
Container Num: 39
Year Installed: Not reported
Tank Capacity: 00000000
Tank Used for: WASTE
Type of Fuel: Not reported
Container Construction Thickness: Not reported
Leak Detection: None

Tank Num: 144
Container Num: 40
Year Installed: Not reported
Tank Capacity: 00001000
Tank Used for: Not reported
Type of Fuel: Not reported
Container Construction Thickness: Not reported
Leak Detection: None

Tank Num: 145
Container Num: 41
Year Installed: Not reported
Tank Capacity: 00000000
Tank Used for: Not reported
Type of Fuel: Not reported
Container Construction Thickness: Not reported
Leak Detection: None

Tank Num: 146
Container Num: 42
Year Installed: Not reported

Map ID
Direction
Distance
Elevation

MAP FINDINGS

Site

Database(s)

EDR ID Number
EPA ID Number

LOCKHEED-CALIFORNIA COMPANY (Continued)

1000270317

Tank Capacity: 00000000
Tank Used for: WASTE
Type of Fuel: Not reported
Container Construction Thickness: Not reported
Leak Detection: None

Tank Num: 147
Container Num: 43
Year Installed: 1978
Tank Capacity: 00000000
Tank Used for: WASTE
Type of Fuel: Not reported
Container Construction Thickness: Not reported
Leak Detection: None

Tank Num: 148
Container Num: 44
Year Installed: Not reported
Tank Capacity: 00000000
Tank Used for: Not reported
Type of Fuel: Not reported
Container Construction Thickness: Not reported
Leak Detection: None

Tank Num: 149
Container Num: 45
Year Installed: Not reported
Tank Capacity: 00000500
Tank Used for: WASTE
Type of Fuel: Not reported
Container Construction Thickness: Not reported
Leak Detection: None

Tank Num: 150
Container Num: 46
Year Installed: Not reported
Tank Capacity: 00000000
Tank Used for: Not reported
Type of Fuel: Not reported
Container Construction Thickness: Not reported
Leak Detection: None

Tank Num: 151
Container Num: 47
Year Installed: Not reported
Tank Capacity: 00000000
Tank Used for: Not reported
Type of Fuel: Not reported
Container Construction Thickness: Not reported
Leak Detection: None

Tank Num: 152
Container Num: 48
Year Installed: Not reported
Tank Capacity: 00000500
Tank Used for: WASTE
Type of Fuel: WASTE OIL

Map ID
Direction
Distance
Elevation

MAP FINDINGS

Site

Database(s)

EDR ID Number
EPA ID Number

LOCKHEED-CALIFORNIA COMPANY (Continued)

1000270317

Container Construction Thickness: Not reported
Leak Detection: None

Tank Num: 153
Container Num: 49
Year Installed: Not reported
Tank Capacity: 00000000
Tank Used for: Not reported
Type of Fuel: Not reported
Container Construction Thickness: Not reported
Leak Detection: None

Tank Num: 154
Container Num: 50
Year Installed: Not reported
Tank Capacity: 00000000
Tank Used for: PRODUCT
Type of Fuel: Not reported
Container Construction Thickness: Not reported
Leak Detection: None

Tank Num: 155
Container Num: 51
Year Installed: Not reported
Tank Capacity: 00000000
Tank Used for: Not reported
Type of Fuel: Not reported
Container Construction Thickness: Not reported
Leak Detection: None

Tank Num: 156
Container Num: 52
Year Installed: Not reported
Tank Capacity: 00000000
Tank Used for: WASTE
Type of Fuel: Not reported
Container Construction Thickness: Not reported
Leak Detection: None

Tank Num: 157
Container Num: 53
Year Installed: Not reported
Tank Capacity: 00000000
Tank Used for: WASTE
Type of Fuel: Not reported
Container Construction Thickness: Not reported
Leak Detection: None

Tank Num: 158
Container Num: 54
Year Installed: Not reported
Tank Capacity: 00000000
Tank Used for: WASTE
Type of Fuel: Not reported
Container Construction Thickness: Not reported
Leak Detection: None

Map ID
Direction
Distance
Elevation

MAP FINDINGS

Site

Database(s)

EDR ID Number
EPA ID Number

LOCKHEED-CALIFORNIA COMPANY (Continued)

1000270317

Tank Num: 159
Container Num: 55
Year Installed: Not reported
Tank Capacity: 00000000
Tank Used for: WASTE
Type of Fuel: Not reported
Container Construction Thickness: Not reported
Leak Detection: None

Tank Num: 160
Container Num: 56
Year Installed: 1980
Tank Capacity: 00010000
Tank Used for: WASTE
Type of Fuel: Not reported
Container Construction Thickness: Not reported
Leak Detection: None

Tank Num: 161
Container Num: 1
Year Installed: Not reported
Tank Capacity: 00006000
Tank Used for: WASTE
Type of Fuel: WASTE OIL
Container Construction Thickness: Not reported
Leak Detection: None

[Click here for Geo Tracker PDF:](#)

M76
East
1/8-1/4
0.194 mi.
1026 ft.

ASSURED TRANSPORT & DELIVERY
3210 VALHALLA DR
BURBANK, CA 91505

CA LOS ANGELES CO. HMS **S104828058**
CA WIP **N/A**

Site 4 of 4 in cluster M

Relative:
Lower
Actual:
659 ft.

LOS ANGELES CO. HMS:
Name: ASSURED TRANSPORT & DELIVERY
Address: 3210 VALHALLA DR
City,State,Zip: BURBANK, CA 91505
Region: LA
Permit Category: Not reported
Facility Id: 025953-035439
Facility Type: Not reported
Facility Status: OPEN
Area: 3E
Permit Number: Not reported
Permit Status: Not reported

WIP:
Name: HANNA CAR WASH SYSTEMS
Address: 3210 Valhalla Dr
City,State,Zip: BURBANK, CA 91505
Region: 4
File Number: 104.0522
File Status: Historical
Staff: YRONG
Facility Suite: Not reported

Map ID
Direction
Distance
Elevation

MAP FINDINGS

Site

Database(s)

EDR ID Number
EPA ID Number

77
SE
1/8-1/4
0.202 mi.
1067 ft.

Relative:
Lower

Actual:
653 ft.

EI DUPONT DENEMOURS & CO
3300 PACIFIC AVE
BURBANK, CA 91505

RCRA-SQG 1000473071
CA CPS-SLIC CAD982445215
FINDS
ECHO
CA HAZNET
CA WIP
CA CERS
CA HWTS

RCRA-SQG:

Date form received by agency: 1996-09-01 00:00:00.0
Facility name: EI DUPONT DENEMOURS & CO
Facility address: 3300 PACIFIC AVE
BURBANK, CA 91505
EPA ID: CAD982445215
Mailing address: PACIFIC AVE
BURBANK, CA 91505
Contact: Not reported
Contact address: Not reported
Not reported
Contact country: US
Contact telephone: Not reported
Contact email: Not reported
EPA Region: 09
Classification: Small Small Quantity Generator
Description: Handler: generates more than 100 and less than 1000 kg of hazardous waste during any calendar month and accumulates less than 6000 kg of hazardous waste at any time; or generates 100 kg or less of hazardous waste during any calendar month, and accumulates more than 1000 kg of hazardous waste at any time

Owner/Operator Summary:

Owner/operator name: EI DUPONT DENEMOURS & CO
Owner/operator address: NOT REQUIRED
NOT REQUIRED, ME 99999
Owner/operator country: Not reported
Owner/operator telephone: 415-555-1212
Owner/operator email: Not reported
Owner/operator fax: Not reported
Owner/operator extension: Not reported
Legal status: Private
Owner/Operator Type: Owner
Owner/Op start date: Not reported
Owner/Op end date: Not reported

Owner/operator name: NOT REQUIRED
Owner/operator address: NOT REQUIRED
NOT REQUIRED, ME 99999

Owner/operator country: Not reported
Owner/operator telephone: 415-555-1212
Owner/operator email: Not reported
Owner/operator fax: Not reported
Owner/operator extension: Not reported
Legal status: Private
Owner/Operator Type: Operator
Owner/Op start date: Not reported
Owner/Op end date: Not reported

Map ID
Direction
Distance
Elevation

MAP FINDINGS

Site

Database(s)

EDR ID Number
EPA ID Number

EI DUPONT DENEMOURS & CO (Continued)

1000473071

Handler Activities Summary:

U.S. importer of hazardous waste: No
Mixed waste (haz. and radioactive): No
Recycler of hazardous waste: No
Transporter of hazardous waste: No
Treater, storer or disposer of HW: No
Underground injection activity: No
On-site burner exemption: No
Furnace exemption: No
Used oil fuel burner: No
Used oil processor: No
User oil refiner: No
Used oil fuel marketer to burner: No
Used oil Specification marketer: No
Used oil transfer facility: No
Used oil transporter: No

Violation Status: No violations found

CPS-SLIC:

Name: E.I.DUPONT DE NEMOURS & CO.INC
Address: 3300 PACIFIC AVE.
City,State,Zip: BURBANK, CA 91505
Region: STATE
Facility Status: Completed - Case Closed
Status Date: 12/23/2014
Global Id: SL603798636
Lead Agency: LOS ANGELES RWQCB (REGION 4)
Lead Agency Case Number: Not reported
Latitude: 34.1876762568612
Longitude: -118.346110259277
Case Type: Cleanup Program Site
Case Worker: GJH
Local Agency: Not reported
RB Case Number: 104.1193
File Location: Not reported
Potential Media Affected: Aquifer used for drinking water supply
Potential Contaminants of Concern: Not reported
Site History: Not reported

Click here to access the California GeoTracker records for this facility:

FINDS:

Registry ID: 110002814438
Facility URL: http://ofmpub.epa.gov/enviro/fii_query_detail.disp_program_facility?p_registry_id=110002814438

Environmental Interest/Information System:

RCRAInfo is a national information system that supports the Resource Conservation and Recovery Act (RCRA) program through the tracking of events and activities related to facilities that generate, transport, and treat, store, or dispose of hazardous waste. RCRAInfo allows RCRA program staff to track the notification, permit, compliance, and corrective action activities required under RCRA.

[Click this hyperlink](#) while viewing on your computer to access additional FINDS: detail in the EDR Site Report.

Map ID
Direction
Distance
Elevation

MAP FINDINGS

Site

Database(s)

EDR ID Number
EPA ID Number

EI DUPONT DENEMOURS & CO (Continued)

1000473071

ECHO:

Envid: 1000473071
Registry ID: 110002814438
DFR URL: <http://echo.epa.gov/detailed-facility-report?fid=110002814438>
Name: EI DUPONT DENEMOURS & CO
Address: 3300 PACIFIC AVE
City,State,Zip: BURBANK, CA 91505

HAZNET:

Name: EI DUPONT DENEMOURS & CO
Address: 3300 PACIFIC AVE
Address 2: Not reported
City,State,Zip: BURBANK, CA 915050000
Contact: NON-DELIVERABLE PER 95 FEES-PH
Telephone: 4155551212
Mailing Name: Not reported
Mailing Address: 3300 PACIFIC AVE

Year: 1993
Gepaid: CAD982445215
TSD EPA ID: CAD008302903
CA Waste Code: 551 - Laboratory waste chemicals
Disposal Method: R01 - Recycler
Tons: 0.05

Year: 1993
Gepaid: CAD982445215
TSD EPA ID: CAT000646117
CA Waste Code: 541 - Photochemicals/photoprocessing waste
Disposal Method: D99 - Disposal, Other
Tons: 0.4378

Year: 1993
Gepaid: CAD982445215
TSD EPA ID: CAT000646117
CA Waste Code: 512 - Other empty containers 30 gallons or more
Disposal Method: D80 - Disposal, Land Fill
Tons: 0.04

Additional Info:

Year: 1993
Gen EPA ID: CAD982445215

Shipment Date: 19930524
Creation Date: 9/9/1995 0:00:00
Receipt Date: 19930524
Manifest ID: 92667521
Trans EPA ID: ILD099202681
Trans Name: Not reported
Trans 2 EPA ID: Not reported
Trans 2 Name: Not reported
TSDF EPA ID: CAD008302903
Trans Name: Not reported
TSDF Alt EPA ID: CAD008302903
TSDF Alt Name: Not reported

Map ID
Direction
Distance
Elevation

MAP FINDINGS

Site

Database(s)

EDR ID Number
EPA ID Number

EI DUPONT DENEMOURS & CO (Continued)

1000473071

CA Waste Code: 551 - Laboratory waste chemicals 561 Detergent and soap
RCRA Code: D002
Disposal Method: R01 - Recycler
Quantity Tons: 0.05
Waste Quantity: 12
Quantity Unit: G
Additional Code 1: Not reported
Additional Code 2: Not reported
Additional Code 3: Not reported
Additional Code 4: Not reported
Additional Code 5: Not reported

Shipment Date: 19930524
Creation Date: 9/8/1995 0:00:00
Receipt Date: 19930528
Manifest ID: 92667522
Trans EPA ID: ILD099202681
Trans Name: Not reported
Trans 2 EPA ID: CAD008302903
Trans 2 Name: Not reported
TSDf EPA ID: CAT000646117
Trans Name: Not reported
TSDf Alt EPA ID: CAT000646117
TSDf Alt Name: Not reported
CA Waste Code: 512 - Other empty containers 30 gallons or more
RCRA Code: Not reported
Disposal Method: D80 - Disposal, Land Fill
Quantity Tons: 0.04
Waste Quantity: 80
Quantity Unit: P
Additional Code 1: Not reported
Additional Code 2: Not reported
Additional Code 3: Not reported
Additional Code 4: Not reported
Additional Code 5: Not reported

Shipment Date: 19930524
Creation Date: 9/8/1995 0:00:00
Receipt Date: 19930528
Manifest ID: 92667522
Trans EPA ID: ILD099202681
Trans Name: Not reported
Trans 2 EPA ID: CAD008302903
Trans 2 Name: Not reported
TSDf EPA ID: CAT000646117
Trans Name: Not reported
TSDf Alt EPA ID: CAT000646117
TSDf Alt Name: Not reported
CA Waste Code: 541 - Photochemicals / photo processing waste
RCRA Code: D011
Disposal Method: D99 - Disposal, Other
Quantity Tons: 0.4378
Waste Quantity: 105
Quantity Unit: G
Additional Code 1: Not reported
Additional Code 2: Not reported
Additional Code 3: Not reported

Map ID
Direction
Distance
Elevation

MAP FINDINGS

Site

Database(s)

EDR ID Number
EPA ID Number

EI DUPONT DENEMOURS & CO (Continued)

1000473071

Additional Code 4: Not reported
Additional Code 5: Not reported

WIP:

Name: E.I.DUPONT DE NEMOURS & CO.INC
Address: 3300 Pacific Ave
City,State,Zip: BURBANK, CA 91505
Region: 4
File Number: 104.1193
File Status: Backlog
Staff: UNIDENTIFIED
Facility Suite: Not reported

CERS:

Name: E.I.DUPONT DE NEMOURS & CO.INC
Address: 3300 PACIFIC AVE.
City,State,Zip: BURBANK, CA 91505
Site ID: 252292
CERS ID: SL603798636
CERS Description: Cleanup Program Site

Affiliation:

Affiliation Type Desc: Regional Board Caseworker
Entity Name: JEFFREY HU - LOS ANGELES RWQCB (REGION 4)
Entity Title: Not reported
Affiliation Address: 320 W. 4TH ST., SUITE 200
Affiliation City: LOS ANGELES
Affiliation State: CA
Affiliation Country: Not reported
Affiliation Zip: Not reported
Affiliation Phone: Not reported

HWTS:

Name: EI DUPONT DENEMOURS & CO
Address: 3300 PACIFIC AVE
Address 2: Not reported
City,State,Zip: BURBANK, CA 915050000
EPA ID: CAD982445215
Inactive Date: 06/30/1995
Create Date: 04/29/1991
Last Act Date: 07/10/2001
Mailing Name: Not reported
Mailing Address: 3300 PACIFIC AVE
Mailing Address 2: Not reported
Mailing City,State,Zip: BURBANK, CA 915050000
Owner Name: EI DUPONT DENEMOURS & CO
Owner Address: NOT REQUIRED
Owner Address 2: Not reported
Owner City,State,Zip: NOT REQUIRED, ME 999990000
Contact Name: NON-DELIVERABLE PER 95 FEES-PH
Contact Address: NOT REQUIRED
Contact Address 2: Not reported
City,State,Zip: NOT REQUIRED, ME 999990000

Map ID
Direction
Distance
Elevation

MAP FINDINGS

Site

Database(s)

EDR ID Number
EPA ID Number

O78 **LOCKHEED PLANT B-1**
NNE **17505 VICTORY PL**
1/8-1/4 **BURBANK, CA 91520**
0.211 mi.
1116 ft. **Site 15 of 15 in cluster O**

CA LUST **S100228028**
CA HIST CORTESE **N/A**
CA CERS

Relative:
Higher
Actual:
680 ft.

LUST:
Name: LOCKHEED PLANT B-1
Address: 17505 VICTORY PL
City,State,Zip: BURBANK, CA 91520
Lead Agency: LOS ANGELES RWQCB (REGION 4)
Case Type: LUST Cleanup Site
Geo Track: http://geotracker.waterboards.ca.gov/profile_report.asp?global_id=T0603702544
Global Id: T0603702544
Latitude: 34.1948261
Longitude: -118.3489281
Status: Completed - Case Closed
Status Date: 06/29/1995
Case Worker: YR
RB Case Number: 915200034
Local Agency: BURBANK, CITY OF
File Location: Not reported
Local Case Number: Not reported
Potential Media Affect: Aquifer used for drinking water supply
Potential Contaminants of Concern: * Solvents
Site History: Not reported

LUST:
Global Id: T0603702544
Contact Type: Local Agency Caseworker
Contact Name: JORGE MARTINEZ
Organization Name: BURBANK, CITY OF
Address: 311 E ORANGE GROVE AVE
City: BURBANK
Email: jmartinez@ci.burbank.ca.us
Phone Number: Not reported

Global Id: T0603702544
Contact Type: Regional Board Caseworker
Contact Name: YUE RONG
Organization Name: LOS ANGELES RWQCB (REGION 4)
Address: 320 W. 4TH ST., SUITE 200
City: Los Angeles
Email: yrong@waterboards.ca.gov
Phone Number: Not reported

LUST:
Global Id: T0603702544
Action Type: Other
Date: 11/18/1983
Action: Leak Reported

LUST:
Global Id: T0603702544
Status: Open - Case Begin Date
Status Date: 11/18/1983

Global Id: T0603702544
Status: Open - Site Assessment

Map ID
Direction
Distance
Elevation

MAP FINDINGS

Site

Database(s)

EDR ID Number
EPA ID Number

LOCKHEED PLANT B-1 (Continued)

S100228028

Status Date: 02/17/1989

Global Id: T0603702544
Status: Open - Remediation
Status Date: 03/13/1989

Global Id: T0603702544
Status: Completed - Case Closed
Status Date: 06/29/1995

LUST REG 4:

Region: 4
Regional Board: 04
County: Los Angeles
Facility Id: 915200034A
Status: Leak being confirmed
Substance: Gasoline
Substance Quantity: Not reported
Local Case No: Not reported
Case Type: Soil
Abatement Method Used at the Site: Not reported
Global ID: T0603702545
W Global ID: Not reported
Staff: MB
Local Agency: 19007
Cross Street: Not reported
Enforcement Type: Not reported
Date Leak Discovered: Not reported
Date Leak First Reported: 2/23/2000
Date Leak Record Entered: Not reported
Date Confirmation Began: 2/23/2000
Date Leak Stopped: Not reported
Date Case Last Changed on Database: 3/29/2000
Date the Case was Closed: Not reported
How Leak Discovered: Not reported
How Leak Stopped: Not reported
Cause of Leak: Not reported
Leak Source: Not reported
Operator: Not reported
Water System: Not reported
Well Name: Not reported
Approx. Dist To Production Well (ft): 2607.9427506607623404853386538
Source of Cleanup Funding: Not reported
Preliminary Site Assessment Workplan Submitted: Not reported
Preliminary Site Assessment Began: Not reported
Pollution Characterization Began: Not reported
Remediation Plan Submitted: Not reported
Remedial Action Underway: Not reported
Post Remedial Action Monitoring Began: Not reported
Enforcement Action Date: Not reported
Historical Max MTBE Date: Not reported
Hist Max MTBE Conc in Groundwater: Not reported
Hist Max MTBE Conc in Soil: Not reported
Significant Interim Remedial Action Taken: Not reported
GW Qualifier: Not reported
Soil Qualifier: Not reported

Map ID
Direction
Distance
Elevation

MAP FINDINGS

Site

Database(s)

EDR ID Number
EPA ID Number

LOCKHEED PLANT B-1 (Continued)

S100228028

Organization: Not reported
Owner Contact: Not reported
Responsible Party: BLANK RP
RP Address: Not reported
Program: LUST
Lat/Long: 34.18435 / -1
Local Agency Staff: DB
Beneficial Use: Not reported
Priority: Not reported
Cleanup Fund Id: Not reported
Suspended: Not reported
Assigned Name: Not reported
Summary: Not reported

Region: 4
Regional Board: 04
County: Los Angeles
Facility Id: 915200034
Status: Case Closed
Substance: Solvents
Substance Quantity: Not reported
Local Case No: Not reported
Case Type: Specific tank leak that has contaminated an aquifer used for drinking water
Abatement Method Used at the Site: Not reported
Global ID: T0603702544
W Global ID: Not reported
Staff: UNK
Local Agency: 19007
Cross Street: Not reported
Enforcement Type: Not reported
Date Leak Discovered: Not reported
Date Leak First Reported: 11/18/1983
Date Leak Record Entered: 12/31/1986
Date Confirmation Began: Not reported
Date Leak Stopped: Not reported
Date Case Last Changed on Database: 3/13/1989
Date the Case was Closed: 6/29/1995
How Leak Discovered: Not reported
How Leak Stopped: Not reported
Cause of Leak: UNK
Leak Source: UNK
Operator: FAEDER, EDWARD J.
Water System: Not reported
Well Name: Not reported
Approx. Dist To Production Well (ft): 1169.377851250958772749367732
Source of Cleanup Funding: UNK
Preliminary Site Assessment Workplan Submitted: Not reported
Preliminary Site Assessment Began: Not reported
Pollution Characterization Began: 2/17/1989
Remediation Plan Submitted: Not reported
Remedial Action Underway: 3/13/1989
Post Remedial Action Monitoring Began: Not reported
Enforcement Action Date: Not reported
Historical Max MTBE Date: Not reported
Hist Max MTBE Conc in Groundwater: Not reported
Hist Max MTBE Conc in Soil: Not reported
Significant Interim Remedial Action Taken: Not reported

Map ID
Direction
Distance
Elevation

MAP FINDINGS

Site

Database(s)

EDR ID Number
EPA ID Number

LOCKHEED PLANT B-1 (Continued)

S100228028

GW Qualifier: Not reported
Soil Qualifier: Not reported
Organization: Not reported
Owner Contact: Not reported
Responsible Party: LOCKHEED AERONAUTICAL SYSTEMS
RP Address: PO BOX 551, BURBANK, CA 91520
Program: LUST
Lat/Long: 34.1948261 / -1
Local Agency Staff: DB
Beneficial Use: Not reported
Priority: Not reported
Cleanup Fund Id: Not reported
Suspended: Not reported
Assigned Name: Not reported
Summary: THIS CASE WAS INITIATED BY RWQCB. SOIL AND GROUNDWATER CLEANUP
UNDERWAY. AB-1803 UNIT 2 IS HANDLING OLD CASE
#915200034

HIST CORTESE:

edr_fname: LOCKHEED PLANT B-1
edr_fadd1: 17505 VICTORY
City,State,Zip: BURBANK, CA 91520
Region: CORTESE
Facility County Code: 19
Reg By: LTNKA
Reg Id: 915200034

edr_fname: LOCKHEED PLANT B-1
edr_fadd1: 17505 VICTORY
City,State,Zip: BURBANK, CA 91520
Region: CORTESE
Facility County Code: 19
Reg By: LTNKA
Reg Id: 915200034A

CERS:

Name: LOCKHEED PLANT B-1
Address: 17505 VICTORY PL
City,State,Zip: BURBANK, CA 91520
Site ID: 220393
CERS ID: T0603702544
CERS Description: Leaking Underground Storage Tank Cleanup Site

Affiliation:

Affiliation Type Desc: Regional Board Caseworker
Entity Name: YUE RONG - LOS ANGELES RWQCB (REGION 4)
Entity Title: Not reported
Affiliation Address: 320 W. 4TH ST., SUITE 200
Affiliation City: Los Angeles
Affiliation State: CA
Affiliation Country: Not reported
Affiliation Zip: Not reported
Affiliation Phone: Not reported

Affiliation Type Desc: Local Agency Caseworker
Entity Name: JORGE MARTINEZ - BURBANK, CITY OF
Entity Title: Not reported

Map ID
Direction
Distance
Elevation

MAP FINDINGS

Site

Database(s)

EDR ID Number
EPA ID Number

LOCKHEED PLANT B-1 (Continued)

S100228028

Affiliation Address: 311 E ORANGE GROVE AVE
Affiliation City: BURBANK
Affiliation State: CA
Affiliation Country: Not reported
Affiliation Zip: Not reported
Affiliation Phone: Not reported

P79 **DELUXE MEDIA**
SSE **2130 HOLLYWOOD WAY**
1/8-1/4 **BURBANK, CA 91505**
0.213 mi.
1127 ft. **Site 2 of 3 in cluster P**

RCRA-SQG **1014950729**
CAR000227785

Relative:
Lower
Actual:
653 ft.

RCRA-SQG:
Date form received by agency: 2012-08-14 00:00:00.0
Facility name: DELUXE MEDIA
Facility address: 2130 HOLLYWOOD WAY
BURBANK, CA 91505
EPA ID: CAR000227785
Contact: BEAU N MOFFATT
Contact address: 2130 HOLLYWOOD WAY
BURBANK, CA 91505
Contact country: US
Contact telephone: 818-689-9003
Contact email: BEAU.MOFFATT@BYDELUXE.COM
EPA Region: 09
Classification: Small Small Quantity Generator
Description: Handler: generates more than 100 and less than 1000 kg of hazardous waste during any calendar month and accumulates less than 6000 kg of hazardous waste at any time; or generates 100 kg or less of hazardous waste during any calendar month, and accumulates more than 1000 kg of hazardous waste at any time

Owner/Operator Summary:
Owner/operator name: ASCENT MEDIA
Owner/operator address: 2901 ALAMEDA STE 800
BURBANK, CA 91505
Owner/operator country: US
Owner/operator telephone: Not reported
Owner/operator email: Not reported
Owner/operator fax: Not reported
Owner/operator extension: Not reported
Legal status: Private
Owner/Operator Type: Owner
Owner/Op start date: 2010-01-01 00:00:00.
Owner/Op end date: Not reported
Owner/operator name: BEAU MOFFATT
Owner/operator address: Not reported
Not reported
Owner/operator country: US
Owner/operator telephone: Not reported
Owner/operator email: Not reported
Owner/operator fax: Not reported
Owner/operator extension: Not reported
Legal status: Private

Map ID
Direction
Distance
Elevation

MAP FINDINGS

Site

Database(s)

EDR ID Number
EPA ID Number

DELUXE MEDIA (Continued)

1014950729

Owner/Operator Type: Operator
Owner/Op start date: 2011-12-01 00:00:00.
Owner/Op end date: Not reported

Handler Activities Summary:

U.S. importer of hazardous waste: No
Mixed waste (haz. and radioactive): No
Recycler of hazardous waste: No
Transporter of hazardous waste: No
Treater, storer or disposer of HW: No
Underground injection activity: No
On-site burner exemption: No
Furnace exemption: No
Used oil fuel burner: No
Used oil processor: No
User oil refiner: No
Used oil fuel marketer to burner: No
Used oil Specification marketer: No
Used oil transfer facility: No
Used oil transporter: No

Hazardous Waste Summary:

. Waste code: 331
. Waste name: Off-specification, aged, or surplus organics

. Waste code: D001
. Waste name: IGNITABLE WASTE

Violation Status: No violations found

P80
SSE
1/8-1/4
0.213 mi.
1127 ft.

MODE O'DAY
2130 HOLLYWOOD WAY
BURBANK, CA 91505
Site 3 of 3 in cluster P

CA WIP S106764504
N/A

Relative:
Lower
Actual:
653 ft.

WIP:
Name: MODE O'DAY
Address: 2130 Hollywood Way
City,State,Zip: BURBANK, CA 91505
Region: 4
File Number: 104.0746
File Status: Historical
Staff: LM
Facility Suite: Not reported

MAP FINDINGS

Map ID
 Direction
 Distance
 Elevation

Site

Database(s)

EDR ID Number
 EPA ID Number

Q81
East
1/8-1/4
0.220 mi.
1162 ft.
Relative:
Lower
Actual:
662 ft.

DISC GRAPHICS
3116 VANOWEN ST
BURBANK, CA 91505
Site 1 of 3 in cluster Q

RCRA-SQG **1001959810**
ICIS **CAR000064667**
US AIRS
FINDS
CA EMI
CA LOS ANGELES CO. HMS
CA WIP
CA CERS

RCRA-SQG:

Date form received by agency: 2000-01-20 00:00:00.0
 Facility name: DISC GRAPHICS
 Facility address: 3116 VANOWEN ST
 BURBANK, CA 91505
 EPA ID: CAR000064667
 Contact: ROY WILSON
 Contact address: 3116 VANOWEN ST
 BURBANK, CA 91505
 Contact country: US
 Contact telephone: 818-841-8683
 Contact email: Not reported
 EPA Region: 09
 Classification: Small Small Quantity Generator
 Description: Handler: generates more than 100 and less than 1000 kg of hazardous waste during any calendar month and accumulates less than 6000 kg of hazardous waste at any time; or generates 100 kg or less of hazardous waste during any calendar month, and accumulates more than 1000 kg of hazardous waste at any time

Owner/Operator Summary:

Owner/operator name: DISC GRAPHICS INC
 Owner/operator address: 10 GILPIN AVE
 HAUPPAUGE, NY 11787
 Owner/operator country: Not reported
 Owner/operator telephone: 818-841-8683
 Owner/operator email: Not reported
 Owner/operator fax: Not reported
 Owner/operator extension: Not reported
 Legal status: Private
 Owner/Operator Type: Owner
 Owner/Op start date: Not reported
 Owner/Op end date: Not reported

Handler Activities Summary:

U.S. importer of hazardous waste: No
 Mixed waste (haz. and radioactive): No
 Recycler of hazardous waste: No
 Transporter of hazardous waste: No
 Treater, storer or disposer of HW: No
 Underground injection activity: No
 On-site burner exemption: No
 Furnace exemption: No
 Used oil fuel burner: No
 Used oil processor: No
 User oil refiner: No
 Used oil fuel marketer to burner: No
 Used oil Specification marketer: No
 Used oil transfer facility: No

Map ID
Direction
Distance
Elevation

MAP FINDINGS

Site

Database(s)

EDR ID Number
EPA ID Number

DISC GRAPHICS (Continued)

1001959810

Used oil transporter: No

Historical Generators:

Date form received by agency: 2000-01-20 00:00:00.0
Site name: DISC GRAPHICS
Classification: Small Quantity Generator

Hazardous Waste Summary:

. Waste code: D000
. Waste name: Not Defined

. Waste code: D001
. Waste name: IGNITABLE WASTE

Violation Status: No violations found

ICIS:

Enforcement Action ID: CASCAA000006037CJ44900013
FRS ID: 110001189785
Action Name: DISC GRAPHICS INC 06037CJ44900013
Facility Name: DISC GRAPHICS INC
Facility Address: 3116 VANOWEN ST
BURBANK, CA 91505

Enforcement Action Type: Administrative Order
Facility County: LOS ANGELES
Program System Acronym: AIR
Enforcement Action Forum Desc: Administrative - Formal
EA Type Code: SCAAAO
Facility SIC Code: 2752
Federal Facility ID: Not reported
Latitude in Decimal Degrees: 34.19111
Longitude in Decimal Degrees: -118.34549
Permit Type Desc: Not reported
Program System Acronym: CASCA00006037CJ449
Facility NAICS Code: 323114
Tribal Land Code: Not reported

Enforcement Action ID: CASCAA000006037CJ44900012
FRS ID: 110001189785
Action Name: DISC GRAPHICS INC 06037CJ44900012
Facility Name: DISC GRAPHICS INC
Facility Address: 3116 VANOWEN ST
BURBANK, CA 91505

Enforcement Action Type: Notice of Violation
Facility County: LOS ANGELES
Program System Acronym: AIR
Enforcement Action Forum Desc: Administrative - Informal
EA Type Code: NOV
Facility SIC Code: 2752
Federal Facility ID: Not reported
Latitude in Decimal Degrees: 34.19111
Longitude in Decimal Degrees: -118.34549
Permit Type Desc: Not reported
Program System Acronym: CASCA00006037CJ449
Facility NAICS Code: 323114
Tribal Land Code: Not reported

Map ID
Direction
Distance
Elevation

MAP FINDINGS

Site

Database(s)

EDR ID Number
EPA ID Number

DISC GRAPHICS (Continued)

1001959810

US AIRS MINOR:

Envid: 1001959810
Region Code: 09
Programmatic ID: AIR CASCA00006037CJ449
Facility Registry ID: 110001189785
D and B Number: Not reported
Primary SIC Code: 2752
NAICS Code: 323114
Default Air Classification Code: MIN
Facility Type of Ownership Code: POF
Air CMS Category Code: Not reported
HPV Status: Not reported

US AIRS MINOR:

Region Code: 09
Programmatic ID: AIR CASCA00006037CJ449
Facility Registry ID: 110001189785
Air Operating Status Code: OPR
Default Air Classification Code: MIN
Air Program: State Implementation Plan for National Primary and Secondary Ambient Air Quality Standards
Activity Date: 2004-02-23 00:00:00
Activity Status Date: Not reported
Activity Group: Compliance Monitoring
Activity Type: Inspection/Evaluation
Activity Status: Not reported

Region Code: 09
Programmatic ID: AIR CASCA00006037CJ449
Facility Registry ID: 110001189785
Air Operating Status Code: OPR
Default Air Classification Code: MIN
Air Program: State Implementation Plan for National Primary and Secondary Ambient Air Quality Standards
Activity Date: 2004-06-10 00:00:00
Activity Status Date: Not reported
Activity Group: Compliance Monitoring
Activity Type: Inspection/Evaluation
Activity Status: Not reported

Region Code: 09
Programmatic ID: AIR CASCA00006037CJ449
Facility Registry ID: 110001189785
Air Operating Status Code: OPR
Default Air Classification Code: MIN
Air Program: State Implementation Plan for National Primary and Secondary Ambient Air Quality Standards
Activity Date: 2004-07-14 00:00:00
Activity Status Date: Not reported
Activity Group: Compliance Monitoring
Activity Type: Inspection/Evaluation
Activity Status: Not reported

Region Code: 09
Programmatic ID: AIR CASCA00006037CJ449
Facility Registry ID: 110001189785
Air Operating Status Code: OPR
Default Air Classification Code: MIN
Air Program: State Implementation Plan for National Primary and Secondary Ambient Air Quality Standards
Activity Date: 2005-02-28 00:00:00

Map ID
Direction
Distance
Elevation

MAP FINDINGS

Site

Database(s)

EDR ID Number
EPA ID Number

DISC GRAPHICS (Continued)

1001959810

Activity Status Date: Not reported
Activity Group: Compliance Monitoring
Activity Type: Inspection/Evaluation
Activity Status: Not reported

Region Code: 09
Programmatic ID: AIR CASCA00006037CJ449
Facility Registry ID: 110001189785
Air Operating Status Code: OPR
Default Air Classification Code: MIN
Air Program: State Implementation Plan for National Primary and Secondary Ambient Air Quality Standards
Activity Date: 2005-04-01 00:00:00
Activity Status Date: Not reported
Activity Group: Compliance Monitoring
Activity Type: Inspection/Evaluation
Activity Status: Not reported

Region Code: 09
Programmatic ID: AIR CASCA00006037CJ449
Facility Registry ID: 110001189785
Air Operating Status Code: OPR
Default Air Classification Code: MIN
Air Program: State Implementation Plan for National Primary and Secondary Ambient Air Quality Standards
Activity Date: 2006-02-21 00:00:00
Activity Status Date: Not reported
Activity Group: Compliance Monitoring
Activity Type: Inspection/Evaluation
Activity Status: Not reported

Region Code: 09
Programmatic ID: AIR CASCA00006037CJ449
Facility Registry ID: 110001189785
Air Operating Status Code: OPR
Default Air Classification Code: MIN
Air Program: State Implementation Plan for National Primary and Secondary Ambient Air Quality Standards
Activity Date: 2006-08-24 00:00:00
Activity Status Date: Not reported
Activity Group: Compliance Monitoring
Activity Type: Inspection/Evaluation
Activity Status: Not reported

Region Code: 09
Programmatic ID: AIR CASCA00006037CJ449
Facility Registry ID: 110001189785
Air Operating Status Code: OPR
Default Air Classification Code: MIN
Air Program: State Implementation Plan for National Primary and Secondary Ambient Air Quality Standards
Activity Date: 2007-02-27 00:00:00
Activity Status Date: Not reported
Activity Group: Compliance Monitoring
Activity Type: Inspection/Evaluation
Activity Status: Not reported

Region Code: 09
Programmatic ID: AIR CASCA00006037CJ449
Facility Registry ID: 110001189785
Air Operating Status Code: OPR

Map ID
Direction
Distance
Elevation

MAP FINDINGS

Site

Database(s)

EDR ID Number
EPA ID Number

DISC GRAPHICS (Continued)

1001959810

Default Air Classification Code: MIN
Air Program: State Implementation Plan for National Primary and Secondary Ambient Air Quality Standards
Activity Date: 2007-03-23 00:00:00
Activity Status Date: Not reported
Activity Group: Compliance Monitoring
Activity Type: Inspection/Evaluation
Activity Status: Not reported

Region Code: 09
Programmatic ID: AIR CASCA00006037CJ449
Facility Registry ID: 110001189785
Air Operating Status Code: OPR
Default Air Classification Code: MIN
Air Program: Title V Permits
Activity Date: Not reported
Activity Status Date: 2003-01-10 00:00:00
Activity Group: Case File
Activity Type: Case File
Activity Status: Resolved

Region Code: 09
Programmatic ID: AIR CASCA00006037CJ449
Facility Registry ID: 110001189785
Air Operating Status Code: OPR
Default Air Classification Code: MIN
Air Program: Title V Permits
Activity Date: 1997-09-01 00:00:00
Activity Status Date: Not reported
Activity Group: Compliance Monitoring
Activity Type: Inspection/Evaluation
Activity Status: Not reported

Region Code: 09
Programmatic ID: AIR CASCA00006037CJ449
Facility Registry ID: 110001189785
Air Operating Status Code: OPR
Default Air Classification Code: MIN
Air Program: Title V Permits
Activity Date: 1998-07-31 00:00:00
Activity Status Date: Not reported
Activity Group: Compliance Monitoring
Activity Type: Inspection/Evaluation
Activity Status: Not reported

Region Code: 09
Programmatic ID: AIR CASCA00006037CJ449
Facility Registry ID: 110001189785
Air Operating Status Code: OPR
Default Air Classification Code: MIN
Air Program: Title V Permits
Activity Date: 1999-09-30 00:00:00
Activity Status Date: Not reported
Activity Group: Compliance Monitoring
Activity Type: Inspection/Evaluation
Activity Status: Not reported

Region Code: 09

Map ID
Direction
Distance
Elevation

MAP FINDINGS

Site

Database(s)

EDR ID Number
EPA ID Number

DISC GRAPHICS (Continued)

1001959810

Programmatic ID: AIR CASCA00006037CJ449
Facility Registry ID: 110001189785
Air Operating Status Code: OPR
Default Air Classification Code: MIN
Air Program: Title V Permits
Activity Date: 2000-10-12 00:00:00
Activity Status Date: Not reported
Activity Group: Compliance Monitoring
Activity Type: Inspection/Evaluation
Activity Status: Not reported

Region Code: 09
Programmatic ID: AIR CASCA00006037CJ449
Facility Registry ID: 110001189785
Air Operating Status Code: OPR
Default Air Classification Code: MIN
Air Program: Title V Permits
Activity Date: 2002-08-08 00:00:00
Activity Status Date: Not reported
Activity Group: Compliance Monitoring
Activity Type: Inspection/Evaluation
Activity Status: Not reported

Region Code: 09
Programmatic ID: AIR CASCA00006037CJ449
Facility Registry ID: 110001189785
Air Operating Status Code: OPR
Default Air Classification Code: MIN
Air Program: Title V Permits
Activity Date: 2002-09-29 00:00:00
Activity Status Date: Not reported
Activity Group: Compliance Monitoring
Activity Type: Inspection/Evaluation
Activity Status: Not reported

Region Code: 09
Programmatic ID: AIR CASCA00006037CJ449
Facility Registry ID: 110001189785
Air Operating Status Code: OPR
Default Air Classification Code: MIN
Air Program: Title V Permits
Activity Date: 2002-09-30 00:00:00
Activity Status Date: Not reported
Activity Group: Compliance Monitoring
Activity Type: Inspection/Evaluation
Activity Status: Not reported

Region Code: 09
Programmatic ID: AIR CASCA00006037CJ449
Facility Registry ID: 110001189785
Air Operating Status Code: OPR
Default Air Classification Code: MIN
Air Program: Title V Permits
Activity Date: 2003-02-26 00:00:00
Activity Status Date: Not reported
Activity Group: Compliance Monitoring
Activity Type: Inspection/Evaluation

Map ID
Direction
Distance
Elevation

MAP FINDINGS

Site

Database(s)

EDR ID Number
EPA ID Number

DISC GRAPHICS (Continued)

1001959810

Activity Status: Not reported

Region Code: 09
Programmatic ID: AIR CASCA00006037CJ449
Facility Registry ID: 110001189785
Air Operating Status Code: OPR
Default Air Classification Code: MIN
Air Program: Title V Permits
Activity Date: 2003-09-16 00:00:00
Activity Status Date: Not reported
Activity Group: Compliance Monitoring
Activity Type: Inspection/Evaluation
Activity Status: Not reported

Region Code: 09
Programmatic ID: AIR CASCA00006037CJ449
Facility Registry ID: 110001189785
Air Operating Status Code: OPR
Default Air Classification Code: MIN
Air Program: Title V Permits
Activity Date: 2003-09-23 00:00:00
Activity Status Date: Not reported
Activity Group: Compliance Monitoring
Activity Type: Inspection/Evaluation
Activity Status: Not reported

Region Code: 09
Programmatic ID: AIR CASCA00006037CJ449
Facility Registry ID: 110001189785
Air Operating Status Code: OPR
Default Air Classification Code: MIN
Air Program: Title V Permits
Activity Date: 2004-02-23 00:00:00
Activity Status Date: Not reported
Activity Group: Compliance Monitoring
Activity Type: Inspection/Evaluation
Activity Status: Not reported

Region Code: 09
Programmatic ID: AIR CASCA00006037CJ449
Facility Registry ID: 110001189785
Air Operating Status Code: OPR
Default Air Classification Code: MIN
Air Program: Title V Permits
Activity Date: 2004-06-10 00:00:00
Activity Status Date: Not reported
Activity Group: Compliance Monitoring
Activity Type: Inspection/Evaluation
Activity Status: Not reported

Region Code: 09
Programmatic ID: AIR CASCA00006037CJ449
Facility Registry ID: 110001189785
Air Operating Status Code: OPR
Default Air Classification Code: MIN
Air Program: Title V Permits
Activity Date: 2004-07-14 00:00:00

Map ID
Direction
Distance
Elevation

MAP FINDINGS

Site

Database(s)

EDR ID Number
EPA ID Number

DISC GRAPHICS (Continued)

1001959810

Activity Status Date:	Not reported
Activity Group:	Compliance Monitoring
Activity Type:	Inspection/Evaluation
Activity Status:	Not reported
Region Code:	09
Programmatic ID:	AIR CASCA00006037CJ449
Facility Registry ID:	110001189785
Air Operating Status Code:	OPR
Default Air Classification Code:	MIN
Air Program:	Title V Permits
Activity Date:	2005-02-28 00:00:00
Activity Status Date:	Not reported
Activity Group:	Compliance Monitoring
Activity Type:	Inspection/Evaluation
Activity Status:	Not reported
Region Code:	09
Programmatic ID:	AIR CASCA00006037CJ449
Facility Registry ID:	110001189785
Air Operating Status Code:	OPR
Default Air Classification Code:	MIN
Air Program:	Title V Permits
Activity Date:	2005-04-01 00:00:00
Activity Status Date:	Not reported
Activity Group:	Compliance Monitoring
Activity Type:	Inspection/Evaluation
Activity Status:	Not reported
Region Code:	09
Programmatic ID:	AIR CASCA00006037CJ449
Facility Registry ID:	110001189785
Air Operating Status Code:	OPR
Default Air Classification Code:	MIN
Air Program:	Title V Permits
Activity Date:	2006-02-21 00:00:00
Activity Status Date:	Not reported
Activity Group:	Compliance Monitoring
Activity Type:	Inspection/Evaluation
Activity Status:	Not reported
Region Code:	09
Programmatic ID:	AIR CASCA00006037CJ449
Facility Registry ID:	110001189785
Air Operating Status Code:	OPR
Default Air Classification Code:	MIN
Air Program:	Title V Permits
Activity Date:	2006-08-24 00:00:00
Activity Status Date:	Not reported
Activity Group:	Compliance Monitoring
Activity Type:	Inspection/Evaluation
Activity Status:	Not reported
Region Code:	09
Programmatic ID:	AIR CASCA00006037CJ449
Facility Registry ID:	110001189785
Air Operating Status Code:	OPR

Map ID
Direction
Distance
Elevation

MAP FINDINGS

Site

Database(s)

EDR ID Number
EPA ID Number

DISC GRAPHICS (Continued)

1001959810

Default Air Classification Code: MIN
Air Program: Title V Permits
Activity Date: 2007-02-27 00:00:00
Activity Status Date: Not reported
Activity Group: Compliance Monitoring
Activity Type: Inspection/Evaluation
Activity Status: Not reported

Region Code: 09
Programmatic ID: AIR CASCA00006037CJ449
Facility Registry ID: 110001189785
Air Operating Status Code: OPR
Default Air Classification Code: MIN
Air Program: Title V Permits
Activity Date: 2007-03-23 00:00:00
Activity Status Date: Not reported
Activity Group: Compliance Monitoring
Activity Type: Inspection/Evaluation
Activity Status: Not reported

Region Code: 09
Programmatic ID: AIR CASCA00006037CJ449
Facility Registry ID: 110001189785
Air Operating Status Code: OPR
Default Air Classification Code: MIN
Air Program: Title V Permits
Activity Date: 2002-10-24 00:00:00
Activity Status Date: 2002-10-24 00:00:00
Activity Group: Enforcement Action
Activity Type: Administrative - Formal
Activity Status: Final Order Issued

Region Code: 09
Programmatic ID: AIR CASCA00006037CJ449
Facility Registry ID: 110001189785
Air Operating Status Code: OPR
Default Air Classification Code: MIN
Air Program: Title V Permits
Activity Date: 2002-08-08 00:00:00
Activity Status Date: 2002-08-08 00:00:00
Activity Group: Enforcement Action
Activity Type: Administrative - Informal
Activity Status: Achieved

FINDS:

Registry ID: 110001189785
Facility URL: http://ofmpub.epa.gov/enviro/fii_query_detail.disp_program_facility?p_registry_id=110001189785

Environmental Interest/Information System:

AFS (Aerometric Information Retrieval System (AIRS) Facility Subsystem) replaces the former Compliance Data System (CDS), the National Emission Data System (NEDS), and the Storage and Retrieval of Aerometric Data (SAROAD). AIRS is the national repository for information concerning airborne pollution in the United States. AFS is used to track emissions and compliance data from industrial plants.

Map ID
Direction
Distance
Elevation

MAP FINDINGS

Site

Database(s)

EDR ID Number
EPA ID Number

DISC GRAPHICS (Continued)

1001959810

AFS data are utilized by states to prepare State Implementation Plans to comply with regulatory programs and by EPA as an input for the estimation of total national emissions. AFS is undergoing a major redesign to support facility operating permits required under Title V of the Clean Air Act.

AIR EMISSIONS CLASSIFICATION UNKNOWN

California Hazardous Waste Tracking System - Datamart (HWTS-DATAMART) provides California with information on hazardous waste shipments for generators, transporters, and treatment, storage, and disposal facilities.

RCRAInfo is a national information system that supports the Resource Conservation and Recovery Act (RCRA) program through the tracking of events and activities related to facilities that generate, transport, and treat, store, or dispose of hazardous waste. RCRAInfo allows RCRA program staff to track the notification, permit, compliance, and corrective action activities required under RCRA.

AIR MINOR

[Click this hyperlink](#) while viewing on your computer to access additional FINDS: detail in the EDR Site Report.

EMI:

Name: POINTILLE INC, MODERN OF CALIF
Address: 3116 VANOWEN STREET
City,State,Zip: BURBANK, CA 915050000
Year: 1990
County Code: 19
Air Basin: SC
Facility ID: 68834
Air District Name: SC
SIC Code: 2752
Air District Name: SOUTH COAST AQMD
Community Health Air Pollution Info System: Not reported
Consolidated Emission Reporting Rule: Not reported
Total Organic Hydrocarbon Gases Tons/Yr: 20
Reactive Organic Gases Tons/Yr: 20
Carbon Monoxide Emissions Tons/Yr: 0
NOX - Oxides of Nitrogen Tons/Yr: 0
SOX - Oxides of Sulphur Tons/Yr: 0
Particulate Matter Tons/Yr: 0
Part. Matter 10 Micrometers and Smllr Tons/Yr:0

Name: POINTILLE INC
Address: 3116 VANOWEN ST
City,State,Zip: BURBANK, CA 915050000
Year: 1995
County Code: 19
Air Basin: SC
Facility ID: 68834
Air District Name: SC
SIC Code: 2752
Air District Name: SOUTH COAST AQMD
Community Health Air Pollution Info System: Not reported
Consolidated Emission Reporting Rule: Not reported
Total Organic Hydrocarbon Gases Tons/Yr: 10
Reactive Organic Gases Tons/Yr: 9
Carbon Monoxide Emissions Tons/Yr: 0
NOX - Oxides of Nitrogen Tons/Yr: 0

Map ID
Direction
Distance
Elevation

MAP FINDINGS

Site

Database(s) EDR ID Number
EPA ID Number

DISC GRAPHICS (Continued)

1001959810

SOX - Oxides of Sulphur Tons/Yr: 0
Particulate Matter Tons/Yr: 0
Part. Matter 10 Micrometers and Smllr Tons/Yr:0

Name: POINTILLE INC
Address: 3116 VANOWEN ST
City,State,Zip: BURBANK, CA 915050000
Year: 1996
County Code: 19
Air Basin: SC
Facility ID: 68834
Air District Name: SC
SIC Code: 2752
Air District Name: SOUTH COAST AQMD
Community Health Air Pollution Info System: Not reported
Consolidated Emission Reporting Rule: Not reported
Total Organic Hydrocarbon Gases Tons/Yr: 12
Reactive Organic Gases Tons/Yr: 12
Carbon Monoxide Emissions Tons/Yr: 0
NOX - Oxides of Nitrogen Tons/Yr: 0
SOX - Oxides of Sulphur Tons/Yr: 0
Particulate Matter Tons/Yr: 0
Part. Matter 10 Micrometers and Smllr Tons/Yr:0

Name: DISC GRAPHICS, INC
Address: 3116 VANOWEN ST
City,State,Zip: BURBANK, CA 915050000
Year: 1997
County Code: 19
Air Basin: SC
Facility ID: 109497
Air District Name: SC
SIC Code: 2752
Air District Name: SOUTH COAST AQMD
Community Health Air Pollution Info System: Not reported
Consolidated Emission Reporting Rule: Not reported
Total Organic Hydrocarbon Gases Tons/Yr: 11
Reactive Organic Gases Tons/Yr: 11
Carbon Monoxide Emissions Tons/Yr: 0
NOX - Oxides of Nitrogen Tons/Yr: 0
SOX - Oxides of Sulphur Tons/Yr: 0
Particulate Matter Tons/Yr: 0
Part. Matter 10 Micrometers and Smllr Tons/Yr:0

Name: DISC GRAPHICS, INC
Address: 3116 VANOWEN ST
City,State,Zip: BURBANK, CA 915050000
Year: 1998
County Code: 19
Air Basin: SC
Facility ID: 109497
Air District Name: SC
SIC Code: 2752
Air District Name: SOUTH COAST AQMD
Community Health Air Pollution Info System: Not reported
Consolidated Emission Reporting Rule: Not reported
Total Organic Hydrocarbon Gases Tons/Yr: 11

Map ID
Direction
Distance
Elevation

MAP FINDINGS

Site

Database(s)

EDR ID Number
EPA ID Number

DISC GRAPHICS (Continued)

1001959810

Reactive Organic Gases Tons/Yr: 11
Carbon Monoxide Emissions Tons/Yr: 0
NOX - Oxides of Nitrogen Tons/Yr: 0
SOX - Oxides of Sulphur Tons/Yr: 0
Particulate Matter Tons/Yr: 0
Part. Matter 10 Micrometers and Smllr Tons/Yr:0

Name: DISC GRAPHICS, INC
Address: 3116 VANOWEN ST
City,State,Zip: BURBANK, CA 915050000
Year: 1999
County Code: 19
Air Basin: SC
Facility ID: 109497
Air District Name: SC
SIC Code: 2752
Air District Name: SOUTH COAST AQMD
Community Health Air Pollution Info System: Not reported
Consolidated Emission Reporting Rule: Not reported
Total Organic Hydrocarbon Gases Tons/Yr: 11
Reactive Organic Gases Tons/Yr: 11
Carbon Monoxide Emissions Tons/Yr: 0
NOX - Oxides of Nitrogen Tons/Yr: 0
SOX - Oxides of Sulphur Tons/Yr: 0
Particulate Matter Tons/Yr: 0
Part. Matter 10 Micrometers and Smllr Tons/Yr:0

Name: DISC GRAPHICS, INC
Address: 3116 VANOWEN ST
City,State,Zip: BURBANK, CA 915050000
Year: 2000
County Code: 19
Air Basin: SC
Facility ID: 109497
Air District Name: SC
SIC Code: 2752
Air District Name: SOUTH COAST AQMD
Community Health Air Pollution Info System: Not reported
Consolidated Emission Reporting Rule: Not reported
Total Organic Hydrocarbon Gases Tons/Yr: 11
Reactive Organic Gases Tons/Yr: 11
Carbon Monoxide Emissions Tons/Yr: 0
NOX - Oxides of Nitrogen Tons/Yr: 0
SOX - Oxides of Sulphur Tons/Yr: 0
Particulate Matter Tons/Yr: 0
Part. Matter 10 Micrometers and Smllr Tons/Yr:0

Name: DISC GRAPHICS, INC
Address: 3116 VANOWEN ST
City,State,Zip: BURBANK, CA 915050000
Year: 2001
County Code: 19
Air Basin: SC
Facility ID: 109497
Air District Name: SC
SIC Code: 2752
Air District Name: SOUTH COAST AQMD

Map ID
Direction
Distance
Elevation

MAP FINDINGS

Site

Database(s)
EDR ID Number
EPA ID Number

DISC GRAPHICS (Continued)

1001959810

Community Health Air Pollution Info System: Not reported
Consolidated Emission Reporting Rule: Not reported
Total Organic Hydrocarbon Gases Tons/Yr: 8
Reactive Organic Gases Tons/Yr: 8
Carbon Monoxide Emissions Tons/Yr: 0
NOX - Oxides of Nitrogen Tons/Yr: 0
SOX - Oxides of Sulphur Tons/Yr: 0
Particulate Matter Tons/Yr: 0
Part. Matter 10 Micrometers and Smllr Tons/Yr:0

Name: DISC GRAPHICS, INC
Address: 3116 VANOWEN ST
City,State,Zip: BURBANK, CA 915050000
Year: 2002
County Code: 19
Air Basin: SC
Facility ID: 109497
Air District Name: SC
SIC Code: 2752
Air District Name: SOUTH COAST AQMD
Community Health Air Pollution Info System: Not reported
Consolidated Emission Reporting Rule: Not reported
Total Organic Hydrocarbon Gases Tons/Yr: 10
Reactive Organic Gases Tons/Yr: 10
Carbon Monoxide Emissions Tons/Yr: 0
NOX - Oxides of Nitrogen Tons/Yr: 0
SOX - Oxides of Sulphur Tons/Yr: 0
Particulate Matter Tons/Yr: 0
Part. Matter 10 Micrometers and Smllr Tons/Yr:0

Name: DISC GRAPHICS, INC
Address: 3116 VANOWEN ST
City,State,Zip: BURBANK, CA 915050000
Year: 2003
County Code: 19
Air Basin: SC
Facility ID: 109497
Air District Name: SC
SIC Code: 2752
Air District Name: SOUTH COAST AQMD
Community Health Air Pollution Info System: Not reported
Consolidated Emission Reporting Rule: Not reported
Total Organic Hydrocarbon Gases Tons/Yr: 10
Reactive Organic Gases Tons/Yr: 10
Carbon Monoxide Emissions Tons/Yr: 0
NOX - Oxides of Nitrogen Tons/Yr: 0
SOX - Oxides of Sulphur Tons/Yr: 0
Particulate Matter Tons/Yr: 0
Part. Matter 10 Micrometers and Smllr Tons/Yr:0

Name: DISC GRAPHICS, INC
Address: 3116 VANOWEN ST
City,State,Zip: BURBANK, CA 915050000
Year: 2004
County Code: 19
Air Basin: SC
Facility ID: 109497

Map ID
Direction
Distance
Elevation

MAP FINDINGS

Site

Database(s)

EDR ID Number
EPA ID Number

DISC GRAPHICS (Continued)

1001959810

Air District Name: SC
SIC Code: 2752
Air District Name: SOUTH COAST AQMD
Community Health Air Pollution Info System: Not reported
Consolidated Emission Reporting Rule: Not reported
Total Organic Hydrocarbon Gases Tons/Yr: 9.8001643
Reactive Organic Gases Tons/Yr: 9.8
Carbon Monoxide Emissions Tons/Yr: 0
NOX - Oxides of Nitrogen Tons/Yr: 0
SOX - Oxides of Sulphur Tons/Yr: 0
Particulate Matter Tons/Yr: 0
Part. Matter 10 Micrometers and Smllr Tons/Yr:0

Name: DISC GRAPHICS, INC
Address: 3116 VANOWEN ST
City,State,Zip: BURBANK, CA 915050000
Year: 2005
County Code: 19
Air Basin: SC
Facility ID: 109497
Air District Name: SC
SIC Code: 2752
Air District Name: SOUTH COAST AQMD
Community Health Air Pollution Info System: Not reported
Consolidated Emission Reporting Rule: Not reported
Total Organic Hydrocarbon Gases Tons/Yr: 6.037845
Reactive Organic Gases Tons/Yr: 5.813705876
Carbon Monoxide Emissions Tons/Yr: 0
NOX - Oxides of Nitrogen Tons/Yr: 0
SOX - Oxides of Sulphur Tons/Yr: 0
Particulate Matter Tons/Yr: 0
Part. Matter 10 Micrometers and Smllr Tons/Yr:0

LOS ANGELES CO. HMS:

Name: DISC GRAPHICS INC
Address: 3116 VANOWEN ST
City,State,Zip: BURBANK, CA 91502
Region: LA
Permit Category: Not reported
Facility Id: 025981-035467
Facility Type: Not reported
Facility Status: OPEN
Area: 3E
Permit Number: Not reported
Permit Status: Not reported

WIP:

Name: MODERN ALBUM OF CALIF.
Address: 3116 Vanowen St
City,State,Zip: BURBANK, CA 91505
Region: 4
File Number: 104.0747
File Status: Historical
Staff: YRONG
Facility Suite: Not reported

Map ID
Direction
Distance
Elevation

MAP FINDINGS

Site

Database(s)

EDR ID Number
EPA ID Number

DISC GRAPHICS (Continued)

1001959810

CERS:

Name: DISC GRAPHICS INC
Address: 3116 VANOWEN ST
City,State,Zip: BURBANK, CA 91505-1237
Site ID: 464690
CERS ID: 110001189785
CERS Description: US EPA Air Emission Inventory System (EIS)

Affiliation:

Affiliation Type Desc: Environmental Contact
Entity Name: ROY WILSON
Entity Title: Not reported
Affiliation Address: 3116 VANOWEN ST
Affiliation City: BURBANK
Affiliation State: CA
Affiliation Country: Not reported
Affiliation Zip: Not reported
Affiliation Phone: Not reported

82
SSE
1/8-1/4
0.244 mi.
1287 ft.

LOCKHEED AERONAUTICAL SYSTEMS COMPANY
U20 2130 N HOLLYWOOD WAY
BURBANK, CA 91505

RCRA NonGen / NLR

1000270335
CAD982503880

Relative:
Lower
Actual:
652 ft.

RCRA NonGen / NLR:

Date form received by agency: 1992-11-23 00:00:00.0
Facility name: LOCKHEED AERONAUTICAL SYSTEMS COMPANY
Facility address: U20 2130 N HOLLYWOOD WAY
BURBANK, CA 91505
EPA ID: CAD982503880
Mailing address: P O BOX 551 DEPT 38-15
BURBANK, CA 91520
Contact: ENVIRONMENTAL MANAGER
Contact address: U20 2130 N HOLLYWOOD WAY
BURBANK, CA 91505
Contact country: US
Contact telephone: 818-847-5980
Contact email: Not reported
EPA Region: 09
Classification: Non-Generator
Description: Handler: Non-Generators do not presently generate hazardous waste

Owner/Operator Summary:

Owner/operator name: LOCKHEED CORPORATION
Owner/operator address: NOT REQUIRED
NOT REQUIRED, ME 99999
Owner/operator country: Not reported
Owner/operator telephone: 415-555-1212
Owner/operator email: Not reported
Owner/operator fax: Not reported
Owner/operator extension: Not reported
Legal status: Private
Owner/Operator Type: Owner
Owner/Op start date: Not reported
Owner/Op end date: Not reported

Map ID
Direction
Distance
Elevation

MAP FINDINGS

Site

Database(s)

EDR ID Number
EPA ID Number

LOCKHEED AERONAUTICAL SYSTEMS COMPANY (Continued)

1000270335

Owner/operator name: NOT REQUIRED
Owner/operator address: NOT REQUIRED
NOT REQUIRED, ME 99999
Owner/operator country: Not reported
Owner/operator telephone: 415-555-1212
Owner/operator email: Not reported
Owner/operator fax: Not reported
Owner/operator extension: Not reported
Legal status: Private
Owner/Operator Type: Operator
Owner/Op start date: Not reported
Owner/Op end date: Not reported

Handler Activities Summary:

U.S. importer of hazardous waste: No
Mixed waste (haz. and radioactive): No
Recycler of hazardous waste: No
Transporter of hazardous waste: No
Treater, storer or disposer of HW: No
Underground injection activity: No
On-site burner exemption: No
Furnace exemption: No
Used oil fuel burner: No
Used oil processor: No
User oil refiner: No
Used oil fuel marketer to burner: No
Used oil Specification marketer: No
Used oil transfer facility: No
Used oil transporter: No

Violation Status: No violations found

R83
NNE
1/8-1/4
0.245 mi.
1294 ft.

LOCKHEED CORP./ENV SYSTEMS & TECH
2550 N. HOLLYWOOD WAY #305
BURBANK, CA 91505

CA ENVIROSTOR S110494012
N/A

Site 1 of 2 in cluster R

Relative:
Higher
Actual:
678 ft.

ENVIROSTOR:
Name: LOCKHEED CORP./ENV SYSTEMS & TECH
Address: 2550 N. HOLLYWOOD WAY #305
City,State,Zip: BURBANK, CA 91505
Facility ID: 71002403
Status: Refer: Other Agency
Status Date: Not reported
Site Code: Not reported
Site Type: Tiered Permit
Site Type Detailed: Tiered Permit
Acres: Not reported
NPL: NO
Regulatory Agencies: NONE SPECIFIED
Lead Agency: NONE SPECIFIED
Program Manager: Not reported
Supervisor: Not reported
Division Branch: Cleanup Chatsworth
Assembly: Not reported
Senate: Not reported
Special Program: Not reported

Map ID
Direction
Distance
Elevation

MAP FINDINGS

Site

Database(s)

EDR ID Number
EPA ID Number

LOCKHEED CORP./ENV SYSTEMS & TECH (Continued)

S110494012

Restricted Use: NO
Site Mgmt Req: NONE SPECIFIED
Funding: Not reported
Latitude: 34.19499
Longitude: -118.3480
APN: NONE SPECIFIED
Past Use: NONE SPECIFIED
Potential COC: NONE SPECIFIED
Confirmed COC: NONE SPECIFIED
Potential Description: NONE SPECIFIED
Alias Name: CAD045256187
Alias Type: EPA Identification Number
Alias Name: 110000609547
Alias Type: EPA (FRS #)
Alias Name: 71002403
Alias Type: Envirostor ID Number

Completed Info:
Completed Area Name: Not reported
Completed Sub Area Name: Not reported
Completed Document Type: Not reported
Completed Date: Not reported
Comments: Not reported

Future Area Name: Not reported
Future Sub Area Name: Not reported
Future Document Type: Not reported
Future Due Date: Not reported
Schedule Area Name: Not reported
Schedule Sub Area Name: Not reported
Schedule Document Type: Not reported
Schedule Due Date: Not reported
Schedule Revised Date: Not reported

R84
NNE
1/8-1/4
0.245 mi.
1294 ft.

US HEALTHWORKS MEDICAL GROUP
2550 N HOLLYWOOD WAY STE 100
BURBANK, CA 91505

RCRA NonGen / NLR **1024858619**
CAL000424959

Site 2 of 2 in cluster R

Relative:
Higher
Actual:
678 ft.

RCRA NonGen / NLR:
Date form received by agency: 2017-02-15 00:00:00.0
Facility name: US HEALTHWORKS MEDICAL GROUP
Facility address: 2550 N HOLLYWOOD WAY STE 100
BURBANK, CA 91505-5015
EPA ID: CAL000424959
Contact: NANCY EMERSON
Contact address: 2550 N HOLLYWOOD WAY STE 100
BURBANK, CA 91505-5015
Contact country: Not reported
Contact telephone: 818-524-3730
Contact email: NANCY.EMERSON@USHWORKS.COM
EPA Region: 09
Classification: Non-Generator
Description: Handler: Non-Generators do not presently generate hazardous waste

Owner/Operator Summary:
Owner/operator name: NANCY EMERSON

Map ID
Direction
Distance
Elevation

MAP FINDINGS

Site

Database(s)

EDR ID Number
EPA ID Number

US HEALTHWORKS MEDICAL GROUP (Continued)

1024858619

Owner/operator address: 2550 N HOLLYWOOD WAY STE 100
BURBANK, CA 91505

Owner/operator country: Not reported
Owner/operator telephone: 818-524-3730
Owner/operator email: Not reported
Owner/operator fax: Not reported
Owner/operator extension: Not reported
Legal status: Other
Owner/Operator Type: Operator
Owner/Op start date: Not reported
Owner/Op end date: Not reported

Owner/operator name: US HEALTHWORKS MEDICAL GROUP
Owner/operator address: 26124 SPRINGBROOK #200
VALENCIA, CA 91355

Owner/operator country: Not reported
Owner/operator telephone: 661-678-2600
Owner/operator email: Not reported
Owner/operator fax: Not reported
Owner/operator extension: Not reported
Legal status: Other
Owner/Operator Type: Owner
Owner/Op start date: Not reported
Owner/Op end date: Not reported

Handler Activities Summary:

U.S. importer of hazardous waste: No
Mixed waste (haz. and radioactive): No
Recycler of hazardous waste: No
Transporter of hazardous waste: Yes
Treater, storer or disposer of HW: No
Underground injection activity: No
On-site burner exemption: No
Furnace exemption: No
Used oil fuel burner: No
Used oil processor: No
User oil refiner: No
Used oil fuel marketer to burner: No
Used oil Specification marketer: No
Used oil transfer facility: No
Used oil transporter: No

Violation Status: No violations found

S85
WNW
1/8-1/4
0.246 mi.
1297 ft.

AIRCRAFT GOVERNOR INC.
4110 VANOWEN PL
BURBANK, CA 91505

CA WIP S103658171
N/A

Site 1 of 4 in cluster S

Relative:
Higher
Actual:
688 ft.

WIP:
Name: AIRCRAFT GOVERNOR INC.
Address: 4110 Vanowen Pl
City,State,Zip: BURBANK, CA 91505
Region: 4
File Number: 104.0053
File Status: Historical
Staff: MPS

Map ID
Direction
Distance
Elevation

MAP FINDINGS

Site

Database(s)

EDR ID Number
EPA ID Number

AIRCRAFT GOVERNOR INC. (Continued)

S103658171

Facility Suite: Not reported

S86
WNW
1/8-1/4
0.247 mi.
1306 ft.

FORTIN LAMINATING CORP
4114 VANOWEN PL
BURBANK, CA 91505

RCRA NonGen / NLR
FINDS
ECHO
CA EMI

1000412287
CAT080013303

Site 2 of 4 in cluster S

Relative:
Higher
Actual:
688 ft.

RCRA NonGen / NLR:
Date form received by agency: 1980-11-19 00:00:00.0
Facility name: FORTIN LAMINATING CORP
Facility address: 4114 VANOWEN PL
BURBANK, CA 91505
EPA ID: CAT080013303
Mailing address: PO BOX 471
SYLMAR, CA 91342
Contact: ENVIRONMENTAL MANAGER
Contact address: 4114 VANOWEN PL
BURBANK, CA 91505
Contact country: US
Contact telephone: 213-845-3793
Contact email: Not reported
EPA Region: 09
Classification: Non-Generator
Description: Handler: Non-Generators do not presently generate hazardous waste

Owner/Operator Summary:

Owner/operator name: FORTIN LAMINATING CORPORATION
Owner/operator address: NOT REQUIRED
NOT REQUIRED, ME 99999
Owner/operator country: Not reported
Owner/operator telephone: 415-555-1212
Owner/operator email: Not reported
Owner/operator fax: Not reported
Owner/operator extension: Not reported
Legal status: Private
Owner/Operator Type: Owner
Owner/Op start date: Not reported
Owner/Op end date: Not reported

Owner/operator name: NOT REQUIRED
Owner/operator address: NOT REQUIRED
NOT REQUIRED, ME 99999
Owner/operator country: Not reported
Owner/operator telephone: 415-555-1212
Owner/operator email: Not reported
Owner/operator fax: Not reported
Owner/operator extension: Not reported
Legal status: Private
Owner/Operator Type: Operator
Owner/Op start date: Not reported
Owner/Op end date: Not reported

Handler Activities Summary:

U.S. importer of hazardous waste: No
Mixed waste (haz. and radioactive): No
Recycler of hazardous waste: No

Map ID
Direction
Distance
Elevation

MAP FINDINGS

Site

Database(s)

EDR ID Number
EPA ID Number

FORTIN LAMINATING CORP (Continued)

1000412287

Transporter of hazardous waste: No
Treater, storer or disposer of HW: No
Underground injection activity: No
On-site burner exemption: No
Furnace exemption: No
Used oil fuel burner: No
Used oil processor: No
User oil refiner: No
Used oil fuel marketer to burner: No
Used oil Specification marketer: No
Used oil transfer facility: No
Used oil transporter: No

Violation Status: No violations found

FINDS:

Registry ID: 110002946117
Facility URL: http://ofmpub.epa.gov/enviro/fii_query_detail.disp_program_facility?p_registry_id=110002946117

Environmental Interest/Information System:

RCRAInfo is a national information system that supports the Resource Conservation and Recovery Act (RCRA) program through the tracking of events and activities related to facilities that generate, transport, and treat, store, or dispose of hazardous waste. RCRAInfo allows RCRA program staff to track the notification, permit, compliance, and corrective action activities required under RCRA.

[Click this hyperlink](#) while viewing on your computer to access additional FINDS: detail in the EDR Site Report.

ECHO:

Envid: 1000412287
Registry ID: 110002946117
DFR URL: <http://echo.epa.gov/detailed-facility-report?fid=110002946117>
Name: FORTIN LAMINATING CORP
Address: 4114 VANOWEN PL
City,State,Zip: BURBANK, CA 91505

EMI:

Name: FORTIN LAMINATING CORP
Address: 4114 VANOWEN PL
City,State,Zip: BURBANK, CA 91343
Year: 1987
County Code: 19
Air Basin: SC
Facility ID: 10793
Air District Name: SC
SIC Code: 3079
Air District Name: SOUTH COAST AQMD
Community Health Air Pollution Info System: Not reported
Consolidated Emission Reporting Rule: Not reported
Total Organic Hydrocarbon Gases Tons/Yr: 13
Reactive Organic Gases Tons/Yr: 5
Carbon Monoxide Emissions Tons/Yr: 0
NOX - Oxides of Nitrogen Tons/Yr: 0
SOX - Oxides of Sulphur Tons/Yr: 0
Particulate Matter Tons/Yr: 0

Map ID
Direction
Distance
Elevation

MAP FINDINGS

Site

Database(s)

EDR ID Number
EPA ID Number

FORTIN LAMINATING CORP (Continued)

1000412287

Part. Matter 10 Micrometers and Smllr Tons/Yr:0

S87
WNW
1/8-1/4
0.247 mi.
1306 ft.

FORTING LAMINATING CORP.
4114 VANOWEN PL
BURBANK, CA 91505

CA WIP **S106764453**
N/A

Site 3 of 4 in cluster S

Relative:
Higher
Actual:
688 ft.

WIP:
Name: FORTING LAMINATING CORP.
Address: 4114 Vanowen Pl
City,State,Zip: BURBANK, CA 91505
Region: 4
File Number: 104.0447
File Status: Historical
Staff: MPS
Facility Suite: Not reported

Q88
East
1/8-1/4
0.248 mi.
1308 ft.

U.S. LABEL CORP.
3100 W. VANOWEN ST
BURBANK, CA 91505

CA CPS-SLIC **S106484427**
CA WIP **N/A**
CA CERS

Site 2 of 3 in cluster Q

Relative:
Lower
Actual:
660 ft.

CPS-SLIC:
Name: U.S. LABEL CORP.
Address: 3100 W.. VANOWEN ST.
City,State,Zip: BURBANK, CA 91505
Region: STATE
Facility Status: Completed - Case Closed
Status Date: 12/19/2014
Global Id: SL603798597
Lead Agency: LOS ANGELES RWQCB (REGION 4)
Lead Agency Case Number: Not reported
Latitude: 34.1906249215576
Longitude: -118.344827029188
Case Type: Cleanup Program Site
Case Worker: GJH
Local Agency: Not reported
RB Case Number: 104.0153
File Location: Not reported
Potential Media Affected: Aquifer used for drinking water supply
Potential Contaminants of Concern: Not reported
Site History: Not reported

[Click here to access the California GeoTracker records for this facility:](#)

WIP:
Name: U.S. LABEL CORP.
Address: 3100 W. Vanowen St
City,State,Zip: BURBANK, CA 91505
Region: 4
File Number: 104.0153
File Status: Backlog
Staff: UNIDENTIFIED
Facility Suite: Not reported

Map ID
Direction
Distance
Elevation

MAP FINDINGS

Site

Database(s)

EDR ID Number
EPA ID Number

U.S. LABEL CORP. (Continued)

S106484427

CERS:

Name: U.S. LABEL CORP.
Address: 3100 W.. VANOWEN ST.
City,State,Zip: BURBANK, CA 91505
Site ID: 252862
CERS ID: SL603798597
CERS Description: Cleanup Program Site

Affiliation:

Affiliation Type Desc: Regional Board Caseworker
Entity Name: JEFFREY HU - LOS ANGELES RWQCB (REGION 4)
Entity Title: Not reported
Affiliation Address: 320 W. 4TH ST., SUITE 200
Affiliation City: LOS ANGELES
Affiliation State: CA
Affiliation Country: Not reported
Affiliation Zip: Not reported
Affiliation Phone: Not reported

Q89
East
1/8-1/4
0.248 mi.
1308 ft.

US LABEL CORP
3100 W VAN OWEN ST
BURBANK, CA 91505
Site 3 of 3 in cluster Q

RCRA NonGen / NLR **1024791334**
CAL000104440

Relative:
Lower
Actual:
660 ft.

RCRA NonGen / NLR:
Date form received by agency: 1997-06-27 00:00:00.0
Facility name: US LABEL CORP
Facility address: 3100 W VAN OWEN ST
BURBANK, CA 91505-1237
EPA ID: CAL000104440
Mailing address: 3100 W VANOWEN ST
BURBANK, CA 91505-1237
Contact: DANIEL RODRIQUEZ
Contact address: 3100 W VANOWEN ST
BURBANK, CA 91505
Contact country: Not reported
Contact telephone: 818-558-3703
Contact email: JOHN@USLABELCORP.COM
EPA Region: 09
Classification: Non-Generator
Description: Handler: Non-Generators do not presently generate hazardous waste

Owner/Operator Summary:

Owner/operator name: DANIEL RODRIQUEZ
Owner/operator address: 3100 W VANOWEN ST
BURBANK, CA 91505
Owner/operator country: Not reported
Owner/operator telephone: 818-558-3703
Owner/operator email: Not reported
Owner/operator fax: Not reported
Owner/operator extension: Not reported
Legal status: Other
Owner/Operator Type: Operator
Owner/Op start date: Not reported
Owner/Op end date: Not reported

Map ID
 Direction
 Distance
 Elevation

MAP FINDINGS

Site

Database(s)

EDR ID Number
 EPA ID Number

US LABEL CORP (Continued)

1024791334

Owner/operator name: JOHN TOROCSIK
 Owner/operator address: 3100 W VANOWEN ST
 BURBANK, CA 91505
 Owner/operator country: Not reported
 Owner/operator telephone: 818-558-3703
 Owner/operator email: Not reported
 Owner/operator fax: Not reported
 Owner/operator extension: Not reported
 Legal status: Other
 Owner/Operator Type: Owner
 Owner/Op start date: Not reported
 Owner/Op end date: Not reported

Handler Activities Summary:

U.S. importer of hazardous waste: No
 Mixed waste (haz. and radioactive): No
 Recycler of hazardous waste: No
 Transporter of hazardous waste: Yes
 Treater, storer or disposer of HW: No
 Underground injection activity: No
 On-site burner exemption: No
 Furnace exemption: No
 Used oil fuel burner: No
 Used oil processor: No
 User oil refiner: No
 Used oil fuel marketer to burner: No
 Used oil Specification marketer: No
 Used oil transfer facility: No
 Used oil transporter: No

Violation Status: No violations found

T90
East
1/8-1/4
0.248 mi.
1312 ft.

BICO, INC.
3116 VALHALLA DR
BURBANK, CA 91505

CA CERS HAZ WASTE **S104913100**
CA LOS ANGELES CO. HMS **N/A**
CA WIP

Site 1 of 2 in cluster T

Relative:
Lower

CERS HAZ WASTE:

Actual:
656 ft.

Name: BICO INC
 Address: 3116 VALHALLA DR
 City,State,Zip: BURBANK, CA 91504
 Site ID: 98547
 CERS ID: 10229929
 CERS Description: Hazardous Waste Generator

Evaluation:

Eval General Type: Compliance Evaluation Inspection
 Eval Date: 10-10-2013
 Violations Found: No
 Eval Type: Routine done by local agency
 Eval Notes: Not reported
 Eval Division: Los Angeles County Fire Department
 Eval Program: HW
 Eval Source: CERS

Eval General Type: Compliance Evaluation Inspection
 Eval Date: 12-02-2014
 Violations Found: No

Map ID
Direction
Distance
Elevation

MAP FINDINGS

Site

Database(s)

EDR ID Number
EPA ID Number

BICO, INC. (Continued)

S104913100

Eval Type: Routine done by local agency
Eval Notes: Inspection by K. Kacmar and D. King, no violations, can be taken out of the CUPA program (under thresholds)
Eval Division: Burbank Fire Department
Eval Program: HMRRP
Eval Source: CERS

Eval General Type: Compliance Evaluation Inspection
Eval Date: 10-10-2013
Violations Found: No
Eval Type: Routine done by local agency
Eval Notes: INSPECTED BY J. KEEGAN CONSENT GIVEN BY LISA DEPALMA
Eval Division: Los Angeles County Fire Department
Eval Program: HW
Eval Source: CERS

Eval General Type: Compliance Evaluation Inspection
Eval Date: 02-10-2015
Violations Found: No
Eval Type: Routine done by local agency
Eval Notes: Lisa DePalma
Eval Division: Los Angeles County Fire Department
Eval Program: HW
Eval Source: CERS

Affiliation:

Affiliation Type Desc: Identification Signer
Entity Name: LISA DE PALMA
Entity Title: GENERAL MANAGER
Affiliation Address: Not reported
Affiliation City: Not reported
Affiliation State: Not reported
Affiliation Country: Not reported
Affiliation Zip: Not reported
Affiliation Phone: Not reported

Affiliation Type Desc: Operator
Entity Name: LISA DE PALMA
Entity Title: Not reported
Affiliation Address: Not reported
Affiliation City: Not reported
Affiliation State: Not reported
Affiliation Country: Not reported
Affiliation Zip: Not reported
Affiliation Phone: (818) 842-7170

Affiliation Type Desc: Parent Corporation
Entity Name: BICO INC
Entity Title: Not reported
Affiliation Address: Not reported
Affiliation City: Not reported
Affiliation State: Not reported
Affiliation Country: Not reported
Affiliation Zip: Not reported
Affiliation Phone: Not reported

Affiliation Type Desc: Environmental Contact

Map ID
Direction
Distance
Elevation

MAP FINDINGS

Site

Database(s)

EDR ID Number
EPA ID Number

BICO, INC. (Continued)

S104913100

Entity Name: LISA DE PALMA
Entity Title: Not reported
Affiliation Address: 3116 VALHALLA DR
Affiliation City: BURBANK
Affiliation State: CA
Affiliation Country: Not reported
Affiliation Zip: 91504
Affiliation Phone: Not reported

Affiliation Type Desc: CUPA District
Entity Name: Los Angeles County Fire
Entity Title: Not reported
Affiliation Address: 5825 Rickenbacker Road
Affiliation City: Commerce
Affiliation State: CA
Affiliation Country: Not reported
Affiliation Zip: 90040-3027
Affiliation Phone: (323) 890-4045

Affiliation Type Desc: Document Preparer
Entity Name: LISA DE PALMA
Entity Title: Not reported
Affiliation Address: Not reported
Affiliation City: Not reported
Affiliation State: Not reported
Affiliation Country: Not reported
Affiliation Zip: Not reported
Affiliation Phone: Not reported

Affiliation Type Desc: Facility Mailing Address
Entity Name: Mailing Address
Entity Title: Not reported
Affiliation Address: 3116 VALHALLA DR
Affiliation City: BURBANK
Affiliation State: CA
Affiliation Country: Not reported
Affiliation Zip: 91504
Affiliation Phone: Not reported

Affiliation Type Desc: Legal Owner
Entity Name: ROBERT DEPALMA
Entity Title: Not reported
Affiliation Address: 3116 VALHALLA DR
Affiliation City: BURBANK
Affiliation State: CA
Affiliation Country: United States
Affiliation Zip: 91505
Affiliation Phone: (818) 842-7170

Affiliation Type Desc: Property Owner
Entity Name: ROBERT DE PALMA
Entity Title: Not reported
Affiliation Address: 3116 VALHALLA DR
Affiliation City: BURBANK
Affiliation State: CA
Affiliation Country: United States
Affiliation Zip: 91504

Map ID
Direction
Distance
Elevation

MAP FINDINGS

Site

Database(s)

EDR ID Number
EPA ID Number

BICO, INC. (Continued)

S104913100

Affiliation Phone: (818) 842-7170

LOS ANGELES CO. HMS:

Name: BICO INC
Address: 3116 VALHALLA DR
City,State,Zip: BURBANK, CA 91505
Region: LA
Permit Category: Not reported
Facility Id: 025948-035434
Facility Type: Not reported
Facility Status: OPEN
Area: 3E
Permit Number: Not reported
Permit Status: Not reported

WIP:

Name: BICO, INC.
Address: 3116 Valhalla Dr
City,State,Zip: BURBANK, CA 91505
Region: 4
File Number: 104.0188
File Status: Historical
Staff: YRONG
Facility Suite: Not reported

S91
WNW
1/8-1/4
0.249 mi.
1315 ft.

WOODPECKERS INC
4111 VANOWEN PL
BURBANK, CA 91502

CA LOS ANGELES CO. HMS **S104828081**
CA WIP **N/A**

Site 4 of 4 in cluster S

Relative:
Higher

LOS ANGELES CO. HMS:

Actual:
689 ft.

Name: WOODPECKERS INC
Address: 4111 VANOWEN PL
City,State,Zip: BURBANK, CA 91502
Region: LA
Permit Category: Not reported
Facility Id: 025986-035472
Facility Type: Not reported
Facility Status: OPEN
Area: 3E
Permit Number: Not reported
Permit Status: Not reported

WIP:

Name: HOSPITALITY CONSTRUCTION CORP.
Address: 4111 Vanowen Pl
City,State,Zip: BURBANK, CA 91505
Region: 4
File Number: 104.0560
File Status: Historical
Staff: LM
Facility Suite: Not reported

Map ID
Direction
Distance
Elevation

MAP FINDINGS

Site

Database(s)

EDR ID Number
EPA ID Number

T92
ESE
1/4-1/2
0.251 mi.
1323 ft.

THE PATRICK TATOPOULOS DESIGNS
1951 ONTARIO ST
BURBANK, CA 91505
Site 2 of 2 in cluster T

CA CPS-SLIC S106484437
CA WIP N/A
CA CERS

Relative:
Lower
Actual:
656 ft.

CPS-SLIC:
Name: THE PATRICK TATOPOULOS DESIGNS
Address: 1951 ONTARIO ST.
City,State,Zip: BURBANK, CA 91505
Region: STATE
Facility Status: Completed - Case Closed
Status Date: 08/25/1995
Global Id: SL603798608
Lead Agency: LOS ANGELES RWQCB (REGION 4)
Lead Agency Case Number: Not reported
Latitude: 34.1900635735381
Longitude: -118.344854985458
Case Type: Cleanup Program Site
Case Worker: GJH
Local Agency: Not reported
RB Case Number: 104.0463
File Location: Not reported
Potential Media Affected: Aquifer used for drinking water supply
Potential Contaminants of Concern: Not reported
Site History: Not reported

[Click here to access the California GeoTracker records for this facility:](#)

WIP:

Name: THE PATRICK TATOPOULOS DESIGNS
Address: 1951 Ontario St
City,State,Zip: BURBANK, CA 91505
Region: 4
File Number: 104.0463
File Status: Backlog
Staff: UNIDENTIFIED
Facility Suite: Not reported

CERS:

Name: THE PATRICK TATOPOULOS DESIGNS
Address: 1951 ONTARIO ST.
City,State,Zip: BURBANK, CA 91505
Site ID: 189059
CERS ID: SL603798608
CERS Description: Cleanup Program Site

Affiliation:

Affiliation Type Desc: Regional Board Caseworker
Entity Name: JEFFREY HU - LOS ANGELES RWQCB (REGION 4)
Entity Title: Not reported
Affiliation Address: 320 W. 4TH ST., SUITE 200
Affiliation City: LOS ANGELES
Affiliation State: CA
Affiliation Country: Not reported
Affiliation Zip: Not reported
Affiliation Phone: Not reported

Map ID
Direction
Distance
Elevation

MAP FINDINGS

Site

Database(s)

EDR ID Number
EPA ID Number

93
NNE
1/4-1/2
0.295 mi.
1555 ft.

BOB HOPE
2627 HOLLYWOOD WAY
BURBANK, CA 93455

CA SWEEPS UST
CA NON-CASE INFO
CA PFAS

S103980940
N/A

Relative:
Higher
Actual:
685 ft.

SWEEPS UST:

Name: BURBANK GLENDALE PASADENA AIRPORT
Address: 2627 HOLLYWOOD WAY
City: BURBANK
Status: Active
Comp Number: 9060
Number: 9
Board Of Equalization: Not reported
Referral Date: 12-05-90
Action Date: 12-05-90
Created Date: 06-30-89
Owner Tank Id: Not reported
SWRCB Tank Id: 19-007-009060-000002
Tank Status: A
Capacity: Not reported
Active Date: 06-30-89
Tank Use: UNKNOWN
STG: W
Content: Not reported
Number Of Tanks: 1

Name: BURBANK GLENDALE PASADENA AIRPORT
Address: 2627 HOLLYWOOD WAY
City: BURBANK
Status: Not reported
Comp Number: 9060
Number: Not reported
Board Of Equalization: Not reported
Referral Date: Not reported
Action Date: Not reported
Created Date: Not reported
Owner Tank Id: Not reported
SWRCB Tank Id: 19-007-009060-000001
Tank Status: Not reported
Capacity: 10000
Active Date: Not reported
Tank Use: M.V. FUEL
STG: PRODUCT
Content: JET FUEL
Number Of Tanks: 1

NON-CASE INFO:

Name: BOB HOPE
Address: 2627 HOLLYWOOD WAY
City,State,Zip: BURBANK, CA 93455
Global ID: T10000012771
Case Type: Non-Case Information
Status: Pending Review
Status Date: 03/11/2019
Lead Agency: LOS ANGELES RWQCB (REGION 4)
Case Worker: NLA
Local Agency: Not reported
RB Case Number: Not reported

Map ID
 Direction
 Distance
 Elevation

MAP FINDINGS

Site

Database(s)

EDR ID Number
 EPA ID Number

BOB HOPE (Continued)

S103980940

Loc Case Number: Not reported
 File Location: Not reported
 Potential Contaminants of Concern: Per- and Polyfluoroalkyl Substances (PFAS)
 Potential Media Affected: Not reported
 Site History: Not reported
 Begin Date: 2019-03-11 00:00:00
 How Discovered: Not reported
 How Discovered Description: Not reported
 Stop Method: Not reported
 Stop Description: Not reported
 Latitude: 34.19666
 Longitude: -118.35395
 Geotracker: http://geotracker.waterboards.ca.gov/profile_report.asp?global_id=T10000012771

PFAS:

Name: BOB HOPE
 Address: 2627 HOLLYWOOD WAY
 City,State,Zip: BURBANK, CA 93455
 Envirostor ID: Not reported
 Program Type: Non-Case Information
 Status: Pending Review
 Status Date: 03/11/2019
 Enviroscreen Score: Not reported
 Site Code: Not reported
 Global ID: T10000012771
 Facility Region: Not reported
 Lead Agency: LOS ANGELES RWQCB (REGION 4)
 Case worker: NLA
 Local Agency: Not reported
 Location Case Number: Not reported
 File Location: Not reported
 Potential Contaminants of Concern: Per- and Polyfluoroalkyl Substances (PFAS)
 Potential Media Affected: Not reported
 Site History: Not reported

 Begin Date: 03/11/2019
 RB Case Number: Not reported
 source_type: Geotracker
 Latitude: 34.19666
 Longitude: -118.35395
 Geo Tracker URL: http://geotracker.waterboards.ca.gov/profile_report.asp?global_id=T10000012771

U94
East
1/4-1/2
0.304 mi.
1607 ft.
SIERRACIN-HARRISON
3020 EMPIRE
BURBANK, CA 91504
Site 1 of 3 in cluster U

CA CPS-SLIC **1006834661**
CA EMI **N/A**
CA ENF
CA WIP
CA CERS

Relative: CPS-SLIC:
Lower Name: SIERRACIN-HARRISON
 Address: 3020 EMPIRE AVE.
 City,State,Zip: BURBANK, CA 91504
 Region: STATE
Facility Status: **Open - Inactive**
 Status Date: 10/29/2014
 Global Id: SL603798623
 Lead Agency: LOS ANGELES RWQCB (REGION 4)

Actual:
657 ft.

Map ID
Direction
Distance
Elevation

MAP FINDINGS

Site

Database(s)

EDR ID Number
EPA ID Number

SIERRACIN-HARRISON (Continued)

1006834661

Lead Agency Case Number: Not reported
Latitude: 34.191768
Longitude: -118.342532
Case Type: Cleanup Program Site
Case Worker: GJH
Local Agency: Not reported
RB Case Number: 104.0986
File Location: Not reported
Potential Media Affected: Aquifer used for drinking water supply
Potential Contaminants of Concern: Not reported
Site History: Not reported

[Click here to access the California GeoTracker records for this facility:](#)

EMI:

Name: SIERRACIN-HARRISON
Address: 3020 EMPIRE AV
City,State,Zip: BURBANK, CA 91504
Year: 1987
County Code: 19
Air Basin: SC
Facility ID: 25479
Air District Name: SC
SIC Code: 3444
Air District Name: SOUTH COAST AQMD
Community Health Air Pollution Info System: Not reported
Consolidated Emission Reporting Rule: Not reported
Total Organic Hydrocarbon Gases Tons/Yr: 1
Reactive Organic Gases Tons/Yr: 0
Carbon Monoxide Emissions Tons/Yr: 0
NOX - Oxides of Nitrogen Tons/Yr: 0
SOX - Oxides of Sulphur Tons/Yr: 0
Particulate Matter Tons/Yr: 0
Part. Matter 10 Micrometers and Smlr Tons/Yr:0

Name: SIERRACIN-HARRISON
Address: 3020 EMPIRE AV
City,State,Zip: BURBANK, CA 91504
Year: 1990
County Code: 19
Air Basin: SC
Facility ID: 25479
Air District Name: SC
SIC Code: 3599
Air District Name: SOUTH COAST AQMD
Community Health Air Pollution Info System: Not reported
Consolidated Emission Reporting Rule: Not reported
Total Organic Hydrocarbon Gases Tons/Yr: 1
Reactive Organic Gases Tons/Yr: 0
Carbon Monoxide Emissions Tons/Yr: 0
NOX - Oxides of Nitrogen Tons/Yr: 0
SOX - Oxides of Sulphur Tons/Yr: 0
Particulate Matter Tons/Yr: 0
Part. Matter 10 Micrometers and Smlr Tons/Yr:0

Name: SIERRACIN-HARRISON
Address: 3020 EMPIRE AVE

Map ID
Direction
Distance
Elevation

MAP FINDINGS

Site

Database(s)

EDR ID Number
EPA ID Number

SIERRACIN-HARRISON (Continued)

1006834661

City,State,Zip: BURBANK, CA 91504
Year: 2002
County Code: 19
Air Basin: SC
Facility ID: 25479
Air District Name: SC
SIC Code: 3599
Air District Name: SOUTH COAST AQMD
Community Health Air Pollution Info System: Not reported
Consolidated Emission Reporting Rule: Not reported
Total Organic Hydrocarbon Gases Tons/Yr: 0
Reactive Organic Gases Tons/Yr: 0
Carbon Monoxide Emissions Tons/Yr: 0
NOX - Oxides of Nitrogen Tons/Yr: 0
SOX - Oxides of Sulphur Tons/Yr: 0
Particulate Matter Tons/Yr: 1
Part. Matter 10 Micrometers and Smlr Tons/Yr:1

Name: SIERRACIN-HARRISON
Address: 3020 EMPIRE AVE
City,State,Zip: BURBANK, CA 91504
Year: 2003
County Code: 19
Air Basin: SC
Facility ID: 25479
Air District Name: SC
SIC Code: 3599
Air District Name: SOUTH COAST AQMD
Community Health Air Pollution Info System: Not reported
Consolidated Emission Reporting Rule: Not reported
Total Organic Hydrocarbon Gases Tons/Yr: 0
Reactive Organic Gases Tons/Yr: 0
Carbon Monoxide Emissions Tons/Yr: 0
NOX - Oxides of Nitrogen Tons/Yr: 0
SOX - Oxides of Sulphur Tons/Yr: 0
Particulate Matter Tons/Yr: 1
Part. Matter 10 Micrometers and Smlr Tons/Yr:1

Name: SIERRACIN-HARRISON
Address: 3020 EMPIRE AVE
City,State,Zip: BURBANK, CA 91504
Year: 2004
County Code: 19
Air Basin: SC
Facility ID: 25479
Air District Name: SC
SIC Code: 3599
Air District Name: SOUTH COAST AQMD
Community Health Air Pollution Info System: Not reported
Consolidated Emission Reporting Rule: Not reported
Total Organic Hydrocarbon Gases Tons/Yr: 0.0136773
Reactive Organic Gases Tons/Yr: 0
Carbon Monoxide Emissions Tons/Yr: 0.00035
NOX - Oxides of Nitrogen Tons/Yr: 0.0013
SOX - Oxides of Sulphur Tons/Yr: 0.0000083
Particulate Matter Tons/Yr: 0.65566896
Part. Matter 10 Micrometers and Smlr Tons/Yr:0.56

Map ID
Direction
Distance
Elevation

MAP FINDINGS

Site

Database(s)

EDR ID Number
EPA ID Number

SIERRACIN-HARRISON (Continued)

1006834661

ENF:

Name:	SIERRACIN-HARRISON
Address:	3020 EMPIRE
City,State,Zip:	BURBANK, CA 91504
Region:	4
Facility Id:	257003
Agency Name:	Sierracin-Harrison
Place Type:	Facility
Place Subtype:	Not reported
Facility Type:	Not reported
Agency Type:	Privately-Owned Business
# Of Agencies:	1
Place Latitude:	34.191969
Place Longitude:	-118.344088
SIC Code 1:	Not reported
SIC Desc 1:	Not reported
SIC Code 2:	Not reported
SIC Desc 2:	Not reported
SIC Code 3:	Not reported
SIC Desc 3:	Not reported
NAICS Code 1:	Not reported
NAICS Desc 1:	Not reported
NAICS Code 2:	Not reported
NAICS Desc 2:	Not reported
NAICS Code 3:	Not reported
NAICS Desc 3:	Not reported
# Of Places:	1
Source Of Facility:	Reg Meas
Design Flow:	Not reported
Threat To Water Quality:	Not reported
Complexity:	Not reported
Pretreatment:	Not reported
Facility Waste Type:	Not reported
Facility Waste Type 2:	Not reported
Facility Waste Type 3:	Not reported
Facility Waste Type 4:	Not reported
Program:	WIP
Program Category1:	MONITORING
Program Category2:	MONITORING
# Of Programs:	1
WDID:	4WIP1040986
Reg Measure Id:	157249
Reg Measure Type:	Unregulated
Region:	4
Order #:	Not reported
Npdes# CA#:	Not reported
Major-Minor:	Not reported
Npdes Type:	Not reported
Reclamation:	Not reported
Dredge Fill Fee:	Not reported
301H:	Not reported
Application Fee Amt Received:	Not reported
Status:	Historical
Status Date:	06/17/2005
Effective Date:	Not reported
Expiration/Review Date:	Not reported
Termination Date:	Not reported

Map ID
Direction
Distance
Elevation

MAP FINDINGS

Site

Database(s)

EDR ID Number
EPA ID Number

SIERRACIN-HARRISON (Continued)

1006834661

WDR Review - Amend: Not reported
WDR Review - Revise/Renew: Not reported
WDR Review - Rescind: Not reported
WDR Review - No Action Required: Not reported
WDR Review - Pending: Not reported
WDR Review - Planned: Not reported
Status Enrollee: N
Individual/General: Not reported
Fee Code: Not reported
Direction/Voice: Passive
Enforcement Id(EID): 221031
Region: 4
Order / Resolution Number: 13267 Letter
Enforcement Action Type: 13267 Letter
Effective Date: 11/09/2000
Adoption/Issuance Date: Not reported
Achieve Date: Not reported
Termination Date: 11/09/2000
ACL Issuance Date: Not reported
EPL Issuance Date: Not reported
Status: Historical
Title: Enforcement - 4WIP1040986
Description: Not reported
Program: WIP
Latest Milestone Completion Date: Not reported
Of Programs1: 1
Total Assessment Amount: 0
Initial Assessed Amount: 0
Liability \$ Amount: 0
Project \$ Amount: 0
Liability \$ Paid: 0
Project \$ Completed: 0
Total \$ Paid/Completed Amount: 0

WIP:

Name: SIERRACIN-HARRISON
Address: 3020 Empire Ave
City,State,Zip: BURBANK, CA 91504
Region: 4
File Number: 104.0986
File Status: Backlog
Staff: UNIDENTIFIED
Facility Suite: Not reported

CERS:

Name: SIERRACIN-HARRISON
Address: 3020 EMPIRE AVE
City,State,Zip: BURBANK, CA 91504-3109
Site ID: 465801
CERS ID: 110020516725
CERS Description: US EPA Air Emission Inventory System (EIS)

Affiliation:

Affiliation Type Desc: Public Contact
Entity Name: PAUL BOGENSCHNEIDER
Entity Title: Not reported
Affiliation Address: Not reported

Map ID
 Direction
 Distance
 Elevation

MAP FINDINGS

Site

Database(s)

EDR ID Number
 EPA ID Number

SIERRACIN-HARRISON (Continued)

1006834661

Affiliation City: Not reported
 Affiliation State: Not reported
 Affiliation Country: Not reported
 Affiliation Zip: Not reported
 Affiliation Phone: Not reported

Affiliation Type Desc: Regional Board Caseworker
 Entity Name: JEFFREY HU LOS ANGELES RWQCB REGN 4TH
 Entity Title: Not reported
 Affiliation Address: 320 W 4TH ST NA SUITE 200
 Affiliation City: LOSANGELES
 Affiliation State: Not reported
 Affiliation Country: Not reported
 Affiliation Zip: Not reported
 Affiliation Phone: Not reported

Name: SIERRACIN-HARRISON
 Address: 3020 EMPIRE AVE.
 City,State,Zip: BURBANK, CA 91504
 Site ID: 258276
 CERS ID: SL603798623
 CERS Description: Cleanup Program Site

Affiliation:
 Affiliation Type Desc: Regional Board Caseworker
 Entity Name: JEFFREY HU - LOS ANGELES RWQCB (REGION 4)
 Entity Title: Not reported
 Affiliation Address: 320 W. 4TH ST., SUITE 200
 Affiliation City: LOS ANGELES
 Affiliation State: CA
 Affiliation Country: Not reported
 Affiliation Zip: Not reported
 Affiliation Phone: Not reported

U95 MEL BERNIE & COMPANY, INC DBA
East 3000 EMPIRE AVE
1/4-1/2 BURBANK, CA 91504
0.330 mi.
1741 ft. Site 2 of 3 in cluster U

CA ENVIROSTOR S103650761
CA HIST UST N/A
CA EMI
CA ENF
CA HAZNET
CA CERS
CA HWTS

Relative:
Lower

Actual:
656 ft.

ENVIROSTOR:
 Name: MEL BERNIE & CO., INC.
 Address: 3000 EMPIRE AVENUE
 City,State,Zip: BURBANK, CA 91504
 Facility ID: 71002422
 Status: Refer: Other Agency
 Status Date: Not reported
 Site Code: Not reported
 Site Type: Tiered Permit
 Site Type Detailed: Tiered Permit
 Acres: Not reported
 NPL: NO
 Regulatory Agencies: NONE SPECIFIED
 Lead Agency: NONE SPECIFIED

Map ID
Direction
Distance
Elevation

MAP FINDINGS

Site

Database(s)

EDR ID Number
EPA ID Number

MEL BERNIE & COMPANY, INC DBA (Continued)

S103650761

Program Manager: Not reported
Supervisor: Not reported
Division Branch: Cleanup Chatsworth
Assembly: 43
Senate: 25
Special Program: Not reported
Restricted Use: NO
Site Mgmt Req: NONE SPECIFIED
Funding: Not reported
Latitude: 34.19147
Longitude: -118.3434
APN: NONE SPECIFIED
Past Use: NONE SPECIFIED
Potential COC: NONE SPECIFIED
Confirmed COC: NONE SPECIFIED
Potential Description: NONE SPECIFIED
Alias Name: CAD048476683
Alias Type: EPA Identification Number
Alias Name: 110000782564
Alias Type: EPA (FRS #)
Alias Name: 71002422
Alias Type: Envirostor ID Number

Completed Info:

Completed Area Name: PROJECT WIDE
Completed Sub Area Name: Not reported
Completed Document Type: Site Inspections/Visit (Non LUR)
Completed Date: 03/23/2000
Comments: Not reported

Future Area Name: Not reported
Future Sub Area Name: Not reported
Future Document Type: Not reported
Future Due Date: Not reported
Schedule Area Name: Not reported
Schedule Sub Area Name: Not reported
Schedule Document Type: Not reported
Schedule Due Date: Not reported
Schedule Revised Date: Not reported

HIST UST:

Name: ACCESSORY PLATING
Address: 3000 EMPIRE AVENUE
City,State,Zip: BURBANK, CA 91504
File Number: 00027B8B
URL: <http://geotracker.waterboards.ca.gov/ustpdfs/pdf/00027B8B.pdf>
Region: Not reported
Facility ID: Not reported
Facility Type: Not reported
Other Type: Not reported
Contact Name: Not reported
Telephone: Not reported
Owner Name: Not reported
Owner Address: Not reported
Owner City,St,Zip: Not reported
Total Tanks: Not reported

Map ID
Direction
Distance
Elevation

MAP FINDINGS

Site

Database(s)

EDR ID Number
EPA ID Number

MEL BERNIE & COMPANY, INC DBA (Continued)

S103650761

Tank Num: Not reported
Container Num: Not reported
Year Installed: Not reported
Tank Capacity: Not reported
Tank Used for: Not reported
Type of Fuel: Not reported
Container Construction Thickness: Not reported
Leak Detection: Not reported

[Click here for Geo Tracker PDF:](#)

EMI:

Name: MEL BERNIE & CO INC
Address: 3000 EMPIRE AV
City,State,Zip: BURBANK, CA 915040000
Year: 1987
County Code: 19
Air Basin: SC
Facility ID: 39478
Air District Name: SC
SIC Code: 2259
Air District Name: SOUTH COAST AQMD
Community Health Air Pollution Info System: Not reported
Consolidated Emission Reporting Rule: Not reported
Total Organic Hydrocarbon Gases Tons/Yr: 5
Reactive Organic Gases Tons/Yr: 3
Carbon Monoxide Emissions Tons/Yr: 0
NOX - Oxides of Nitrogen Tons/Yr: 0
SOX - Oxides of Sulphur Tons/Yr: 0
Particulate Matter Tons/Yr: 0
Part. Matter 10 Micrometers and Smlr Tons/Yr:0

Name: MEL BERNIE & CO INC
Address: 3000 EMPIRE AV
City,State,Zip: BURBANK, CA 915040000
Year: 1990
County Code: 19
Air Basin: SC
Facility ID: 39478
Air District Name: SC
SIC Code: 3471
Air District Name: SOUTH COAST AQMD
Community Health Air Pollution Info System: Not reported
Consolidated Emission Reporting Rule: Not reported
Total Organic Hydrocarbon Gases Tons/Yr: 15
Reactive Organic Gases Tons/Yr: 4
Carbon Monoxide Emissions Tons/Yr: 0
NOX - Oxides of Nitrogen Tons/Yr: 1
SOX - Oxides of Sulphur Tons/Yr: 0
Particulate Matter Tons/Yr: 0
Part. Matter 10 Micrometers and Smlr Tons/Yr:0

Name: MEL BERNIE & CO INC
Address: 3000 EMPIRE AV
City,State,Zip: BURBANK, CA 915040000
Year: 1995
County Code: 19

Map ID
Direction
Distance
Elevation

MAP FINDINGS

Site

Database(s)

EDR ID Number
EPA ID Number

MEL BERNIE & COMPANY, INC DBA (Continued)

S103650761

Air Basin: SC
Facility ID: 39478
Air District Name: SC
SIC Code: 5088
Air District Name: SOUTH COAST AQMD
Community Health Air Pollution Info System: Not reported
Consolidated Emission Reporting Rule: Not reported
Total Organic Hydrocarbon Gases Tons/Yr: 4
Reactive Organic Gases Tons/Yr: 3
Carbon Monoxide Emissions Tons/Yr: 0
NOX - Oxides of Nitrogen Tons/Yr: 1
SOX - Oxides of Sulphur Tons/Yr: 0
Particulate Matter Tons/Yr: 0
Part. Matter 10 Micrometers and Smlr Tons/Yr:0

Name: MEL BERNIE & CO INC
Address: 3000 EMPIRE AVE
City,State,Zip: BURBANK, CA 915040000
Year: 1996
County Code: 19
Air Basin: SC
Facility ID: 39478
Air District Name: SC
SIC Code: 5088
Air District Name: SOUTH COAST AQMD
Community Health Air Pollution Info System: Not reported
Consolidated Emission Reporting Rule: Not reported
Total Organic Hydrocarbon Gases Tons/Yr: 4
Reactive Organic Gases Tons/Yr: 4
Carbon Monoxide Emissions Tons/Yr: 0
NOX - Oxides of Nitrogen Tons/Yr: 1
SOX - Oxides of Sulphur Tons/Yr: 0
Particulate Matter Tons/Yr: 0
Part. Matter 10 Micrometers and Smlr Tons/Yr:0

Name: MEL BERNIE & CO INC
Address: 3000 EMPIRE AV
City,State,Zip: BURBANK, CA 915040000
Year: 1997
County Code: 19
Air Basin: SC
Facility ID: 39478
Air District Name: SC
SIC Code: 3961
Air District Name: SOUTH COAST AQMD
Community Health Air Pollution Info System: Not reported
Consolidated Emission Reporting Rule: Not reported
Total Organic Hydrocarbon Gases Tons/Yr: 4
Reactive Organic Gases Tons/Yr: 3
Carbon Monoxide Emissions Tons/Yr: 0
NOX - Oxides of Nitrogen Tons/Yr: 0
SOX - Oxides of Sulphur Tons/Yr: 0
Particulate Matter Tons/Yr: 0
Part. Matter 10 Micrometers and Smlr Tons/Yr:0

Name: MEL BERNIE & CO INC
Address: 3000 EMPIRE AV

Map ID
Direction
Distance
Elevation

MAP FINDINGS

Site

Database(s)

EDR ID Number
EPA ID Number

MEL BERNIE & COMPANY, INC DBA (Continued)

S103650761

City,State,Zip: BURBANK, CA 915040000
Year: 1998
County Code: 19
Air Basin: SC
Facility ID: 39478
Air District Name: SC
SIC Code: 3961
Air District Name: SOUTH COAST AQMD
Community Health Air Pollution Info System: Not reported
Consolidated Emission Reporting Rule: Not reported
Total Organic Hydrocarbon Gases Tons/Yr: 3
Reactive Organic Gases Tons/Yr: 3
Carbon Monoxide Emissions Tons/Yr: 0
NOX - Oxides of Nitrogen Tons/Yr: 0
SOX - Oxides of Sulphur Tons/Yr: 0
Particulate Matter Tons/Yr: 0
Part. Matter 10 Micrometers and Smlr Tons/Yr:0

Name: MEL BERNIE & CO INC
Address: 3000 EMPIRE AV
City,State,Zip: BURBANK, CA 915040000
Year: 1999
County Code: 19
Air Basin: SC
Facility ID: 39478
Air District Name: SC
SIC Code: 3961
Air District Name: SOUTH COAST AQMD
Community Health Air Pollution Info System: Not reported
Consolidated Emission Reporting Rule: Not reported
Total Organic Hydrocarbon Gases Tons/Yr: 4
Reactive Organic Gases Tons/Yr: 3
Carbon Monoxide Emissions Tons/Yr: 0
NOX - Oxides of Nitrogen Tons/Yr: 0
SOX - Oxides of Sulphur Tons/Yr: 0
Particulate Matter Tons/Yr: 0
Part. Matter 10 Micrometers and Smlr Tons/Yr:0

Name: MEL BERNIE & CO INC
Address: 3000 EMPIRE AV
City,State,Zip: BURBANK, CA 915040000
Year: 2000
County Code: 19
Air Basin: SC
Facility ID: 39478
Air District Name: SC
SIC Code: 3961
Air District Name: SOUTH COAST AQMD
Community Health Air Pollution Info System: Not reported
Consolidated Emission Reporting Rule: Not reported
Total Organic Hydrocarbon Gases Tons/Yr: 4
Reactive Organic Gases Tons/Yr: 3
Carbon Monoxide Emissions Tons/Yr: 0
NOX - Oxides of Nitrogen Tons/Yr: 0
SOX - Oxides of Sulphur Tons/Yr: 0
Particulate Matter Tons/Yr: 0
Part. Matter 10 Micrometers and Smlr Tons/Yr:0

Map ID
Direction
Distance
Elevation

MAP FINDINGS

Site

Database(s)

EDR ID Number
EPA ID Number

MEL BERNIE & COMPANY, INC DBA (Continued)

S103650761

Name: MEL BERNIE & CO INC
Address: 3000 EMPIRE AV
City,State,Zip: BURBANK, CA 915040000
Year: 2001
County Code: 19
Air Basin: SC
Facility ID: 39478
Air District Name: SC
SIC Code: 3961
Air District Name: SOUTH COAST AQMD
Community Health Air Pollution Info System: Not reported
Consolidated Emission Reporting Rule: Not reported
Total Organic Hydrocarbon Gases Tons/Yr: 1
Reactive Organic Gases Tons/Yr: 1
Carbon Monoxide Emissions Tons/Yr: 0
NOX - Oxides of Nitrogen Tons/Yr: 0
SOX - Oxides of Sulphur Tons/Yr: 0
Particulate Matter Tons/Yr: 0
Part. Matter 10 Micrometers and Smlr Tons/Yr:0

Name: MEL BERNIE & CO INC
Address: 3000 EMPIRE AVE
City,State,Zip: BURBANK, CA 915040000
Year: 2002
County Code: 19
Air Basin: SC
Facility ID: 39478
Air District Name: SC
SIC Code: 3471
Air District Name: SOUTH COAST AQMD
Community Health Air Pollution Info System: Not reported
Consolidated Emission Reporting Rule: Not reported
Total Organic Hydrocarbon Gases Tons/Yr: 1
Reactive Organic Gases Tons/Yr: 1
Carbon Monoxide Emissions Tons/Yr: 0
NOX - Oxides of Nitrogen Tons/Yr: 0
SOX - Oxides of Sulphur Tons/Yr: 0
Particulate Matter Tons/Yr: 0
Part. Matter 10 Micrometers and Smlr Tons/Yr:0

Name: MEL BERNIE & CO INC
Address: 3000 EMPIRE AVE
City,State,Zip: BURBANK, CA 915040000
Year: 2003
County Code: 19
Air Basin: SC
Facility ID: 39478
Air District Name: SC
SIC Code: 3471
Air District Name: SOUTH COAST AQMD
Community Health Air Pollution Info System: Not reported
Consolidated Emission Reporting Rule: Not reported
Total Organic Hydrocarbon Gases Tons/Yr: 1
Reactive Organic Gases Tons/Yr: 1
Carbon Monoxide Emissions Tons/Yr: 0
NOX - Oxides of Nitrogen Tons/Yr: 0
SOX - Oxides of Sulphur Tons/Yr: 0

Map ID
Direction
Distance
Elevation

MAP FINDINGS

Site

Database(s)
EDR ID Number
EPA ID Number

MEL BERNIE & COMPANY, INC DBA (Continued)

S103650761

Particulate Matter Tons/Yr: 0
Part. Matter 10 Micrometers and Smlr Tons/Yr:0

Name: MEL BERNIE & CO INC
Address: 3000 EMPIRE AVE
City,State,Zip: BURBANK, CA 915040000
Year: 2004
County Code: 19
Air Basin: SC
Facility ID: 39478
Air District Name: SC
SIC Code: 3471
Air District Name: SOUTH COAST AQMD
Community Health Air Pollution Info System: Not reported
Consolidated Emission Reporting Rule: Not reported
Total Organic Hydrocarbon Gases Tons/Yr: 0.602585
Reactive Organic Gases Tons/Yr: 0.53
Carbon Monoxide Emissions Tons/Yr: 0.15
NOX - Oxides of Nitrogen Tons/Yr: 0.178
SOX - Oxides of Sulphur Tons/Yr: 0.00107
Particulate Matter Tons/Yr: 0.014051
Part. Matter 10 Micrometers and Smlr Tons/Yr:0.01

Name: MEL BERNIE & CO INC
Address: 3000 EMPIRE AVE
City,State,Zip: BURBANK, CA 915040000
Year: 2005
County Code: 19
Air Basin: SC
Facility ID: 39478
Air District Name: SC
SIC Code: 3471
Air District Name: SOUTH COAST AQMD
Community Health Air Pollution Info System: Not reported
Consolidated Emission Reporting Rule: Not reported
Total Organic Hydrocarbon Gases Tons/Yr: .632015
Reactive Organic Gases Tons/Yr: .562378979
Carbon Monoxide Emissions Tons/Yr: .176
NOX - Oxides of Nitrogen Tons/Yr: .209
SOX - Oxides of Sulphur Tons/Yr: .00125
Particulate Matter Tons/Yr: .017035
Part. Matter 10 Micrometers and Smlr Tons/Yr:.01611565

ENF:

Name: BERNIE & CO. ACCESSORY PLATING
Address: 3000 EMPIRE
City,State,Zip: BURBANK, CA 91504
Region: 4
Facility Id: 209337
Agency Name: Bernie & Co. Accessory Plating
Place Type: Facility
Place Subtype: Not reported
Facility Type: Not reported
Agency Type: Privately-Owned Business
Of Agencies: 1
Place Latitude: 34.191954
Place Longitude: -118.343462

Map ID
Direction
Distance
Elevation

MAP FINDINGS

Site

Database(s)

EDR ID Number
EPA ID Number

MEL BERNIE & COMPANY, INC DBA (Continued)

S103650761

SIC Code 1:	Not reported
SIC Desc 1:	Not reported
SIC Code 2:	Not reported
SIC Desc 2:	Not reported
SIC Code 3:	Not reported
SIC Desc 3:	Not reported
NAICS Code 1:	Not reported
NAICS Desc 1:	Not reported
NAICS Code 2:	Not reported
NAICS Desc 2:	Not reported
NAICS Code 3:	Not reported
NAICS Desc 3:	Not reported
# Of Places:	1
Source Of Facility:	Reg Meas
Design Flow:	Not reported
Threat To Water Quality:	Not reported
Complexity:	Not reported
Pretreatment:	Not reported
Facility Waste Type:	Not reported
Facility Waste Type 2:	Not reported
Facility Waste Type 3:	Not reported
Facility Waste Type 4:	Not reported
Program:	WIP
Program Category1:	MONITORING
Program Category2:	MONITORING
# Of Programs:	1
WDID:	4WIP1040182
Reg Measure Id:	161656
Reg Measure Type:	Unregulated
Region:	4
Order #:	Not reported
Npdes# CA#:	Not reported
Major-Minor:	Not reported
Npdes Type:	Not reported
Reclamation:	Not reported
Dredge Fill Fee:	Not reported
301H:	Not reported
Application Fee Amt Received:	Not reported
Status:	Never Active
Status Date:	02/20/2013
Effective Date:	Not reported
Expiration/Review Date:	Not reported
Termination Date:	Not reported
WDR Review - Amend:	Not reported
WDR Review - Revise/Renew:	Not reported
WDR Review - Rescind:	Not reported
WDR Review - No Action Required:	Not reported
WDR Review - Pending:	Not reported
WDR Review - Planned:	Not reported
Status Enrollee:	N
Individual/General:	I
Fee Code:	Not reported
Direction/Voice:	Passive
Enforcement Id(EID):	226372
Region:	4
Order / Resolution Number:	13267 Letter
Enforcement Action Type:	13267 Letter

Map ID
Direction
Distance
Elevation

MAP FINDINGS

Site

Database(s)

EDR ID Number
EPA ID Number

MEL BERNIE & COMPANY, INC DBA (Continued)

S103650761

Effective Date: 11/09/2000
Adoption/Issuance Date: Not reported
Achieve Date: Not reported
Termination Date: 11/09/2000
ACL Issuance Date: Not reported
EPL Issuance Date: Not reported
Status: Historical
Title: Enforcement - 4WIP1040182
Description: Not reported
Program: WIP
Latest Milestone Completion Date: Not reported
Of Programs1: 1
Total Assessment Amount: 0
Initial Assessed Amount: 0
Liability \$ Amount: 0
Project \$ Amount: 0
Liability \$ Paid: 0
Project \$ Completed: 0
Total \$ Paid/Completed Amount: 0

HAZNET:

Name: MEL BERNIE & COMPANY, INC DBA
Address: 3000 EMPIRE AVE
Address 2: Not reported
City,State,Zip: BURBANK, CA 91504
Contact: MELVIN BERNIE
Telephone: 8188411928
Mailing Name: Not reported
Mailing Address: 3000 EMPIRE AVE

Year: 2017
Gepaid: CAC002897421
TSD EPA ID: CAD097030993
CA Waste Code: 141 - Off-specification, aged or surplus inorganics
Disposal Method: H141 - Storage, Bulking, And/Or Transfer Off Site--No Treatment/Reovery (H010-H129) Or (H131-H135)
Tons: 0.125

Additional Info:

Year: 2017
Gen EPA ID: CAC002897421

Shipment Date: 20170223
Creation Date: 5/17/2017 18:31:39
Receipt Date: 20170223
Manifest ID: 014352350JJK
Trans EPA ID: CAD983613688
Trans Name: MILES CHEMICAL COMPANY
Trans 2 EPA ID: Not reported
Trans 2 Name: Not reported
TSD EPA ID: CAD097030993
Trans Name: US ECOLOGY VERNON, INC.
TSD Alt EPA ID: Not reported
TSD Alt Name: Not reported
CA Waste Code: 141 - Off-specification, aged, or surplus inorganics

Map ID
Direction
Distance
Elevation

MAP FINDINGS

Site

Database(s)

EDR ID Number
EPA ID Number

MEL BERNIE & COMPANY, INC DBA (Continued)

S103650761

RCRA Code: D003
Disposal Method: H141 - Storage, Bulking, And/Or Transfer Off Site--No Treatment/Reovery (H010-H129) Or (H131-H135)
Quantity Tons: 0.125
Waste Quantity: 250
Quantity Unit: P
Additional Code 1: Not reported
Additional Code 2: Not reported
Additional Code 3: Not reported
Additional Code 4: Not reported
Additional Code 5: Not reported

CERS:

Name: MEL BERNIE & CO INC
Address: 3000 EMPIRE AVE
City,State,Zip: BURBANK, CA 91504-3109
Site ID: 480033
CERS ID: 110000782564
CERS Description: US EPA Air Emission Inventory System (EIS)

Affiliation:

Affiliation Type Desc: Property Owner
Entity Name: MELVYN J BERNIE
Entity Title: Not reported
Affiliation Address: 3000 W EMPIRE AVE
Affiliation City: BURBANK
Affiliation State: Not reported
Affiliation Country: Not reported
Affiliation Zip: Not reported
Affiliation Phone: Not reported

Affiliation Type Desc: Operator
Entity Name: RENE GUARDADO
Entity Title: OPERATOR
Affiliation Address: 3000 W EMPIRE AVE
Affiliation City: BURBANK
Affiliation State: CA
Affiliation Country: Not reported
Affiliation Zip: Not reported
Affiliation Phone: Not reported

Affiliation Type Desc: Environmental Contact
Entity Name: REMY TOLENTINO
Entity Title: ENVIRONMENTAL CONTACT
Affiliation Address: 3000 W EMPIRE AVE
Affiliation City: BURBANK
Affiliation State: CA
Affiliation Country: Not reported
Affiliation Zip: Not reported
Affiliation Phone: Not reported

Affiliation Type Desc: Facility Owner
Entity Name: MELVYN J BERNIE
Entity Title: OWNER
Affiliation Address: 3000 W EMPIRE AVE
Affiliation City: BURBANK
Affiliation State: CA

Map ID
Direction
Distance
Elevation

MAP FINDINGS

Site

Database(s)

EDR ID Number
EPA ID Number

MEL BERNIE & COMPANY, INC DBA (Continued)

S103650761

Affiliation Country: Not reported
Affiliation Zip: Not reported
Affiliation Phone: Not reported

Affiliation Type Desc: Environmental Contact
Entity Name: Alex Cruz
Entity Title: Maintenance Manager
Affiliation Address: 3000 W EMPIRE AVE
Affiliation City: BURBANK
Affiliation State: CA
Affiliation Country: Not reported
Affiliation Zip: Not reported
Affiliation Phone: Not reported

Affiliation Type Desc: Environmental Contact
Entity Name: RENE GUARDADO
Entity Title: DIRECTOR OF PRODUCTION
Affiliation Address: 3000 W EMPIRE AVE
Affiliation City: BURBANK
Affiliation State: CA
Affiliation Country: Not reported
Affiliation Zip: Not reported
Affiliation Phone: Not reported

Affiliation Type Desc: Public Contact
Entity Name: MICHAEL D. GOLAS
Entity Title: Not reported
Affiliation Address: Not reported
Affiliation City: Not reported
Affiliation State: Not reported
Affiliation Country: Not reported
Affiliation Zip: Not reported
Affiliation Phone: Not reported

HWTS:

Name: MEL BERNIE & COMPANY, INC DBA
Address: 3000 EMPIRE AVE
Address 2: Not reported
City,State,Zip: BURBANK, CA 91504
EPA ID: CAC002897421
Inactive Date: 05/17/2017
Create Date: 02/14/2017
Last Act Date: 05/17/2017
Mailing Name: Not reported
Mailing Address: 3000 EMPIRE AVE
Mailing Address 2: Not reported
Mailing City,State,Zip: BURBANK, CA 91504
Owner Name: MEL BERNIE & COMPANY, INC DBA
Owner Address: 3000 EMPIRE AVE
Owner Address 2: Not reported
Owner City,State,Zip: BURBANK, CA 91504
Contact Name: MELVIN BERNIE
Contact Address: 3000 EMPIRE AVE
Contact Address 2: Not reported
City,State,Zip: BURBANK, CA 91504

Map ID
Direction
Distance
Elevation

MAP FINDINGS

Site

Database(s)

EDR ID Number
EPA ID Number

U96
East
1/4-1/2
0.330 mi.
1744 ft.

ACCESSORY PLATING
3000 W EMPIRE AVE
BURBANK, CA 91504
Site 3 of 3 in cluster U

CA CPS-SLIC **U001568367**
CA HIST UST **N/A**
CA NPDES
CA WDS
CA CIWQS
CA CERS

Relative:
Lower

Actual:
654 ft.

CPS-SLIC:
Name: 1928 JEWELRY COMPANY
Address: 3000 W.. EMPIRE AVE.
City,State,Zip: BURBANK, CA 91505
Region: STATE
Facility Status: Completed - Case Closed
Status Date: 12/23/2014
Global Id: SL603798599
Lead Agency: LOS ANGELES RWQCB (REGION 4)
Lead Agency Case Number: Not reported
Latitude: 34.191556749254
Longitude: -118.343421551664
Case Type: Cleanup Program Site
Case Worker: GJH
Local Agency: Not reported
RB Case Number: 104.0182
File Location: Not reported
Potential Media Affected: Aquifer used for drinking water supply
Potential Contaminants of Concern: Not reported
Site History: Not reported

[Click here to access the California GeoTracker records for this facility:](#)

HIST UST:

Name: ACCESSORY PLATING
Address: 3000 W EMPIRE AVE
City,State,Zip: BURBANK, CA 91504
File Number: Not reported
URL: Not reported
Region: STATE
Facility ID: 00000060993
Facility Type: Other
Other Type: METAL FINISHING
Contact Name: ALAN ROODT
Telephone: 8188412910
Owner Name: MEL BERNIE INC. D.B.A. ACCESSO
Owner Address: 3000 EMPIRE AVE.
Owner City,St,Zip: BURBANK, CA 91504
Total Tanks: 0003

Tank Num: 001
Container Num: CN1
Year Installed: 1977
Tank Capacity: 00002000
Tank Used for: WASTE
Type of Fuel: Not reported
Container Construction Thickness: 8
Leak Detection: Visual, Pressure Test

Tank Num: 002
Container Num: CR2
Year Installed: 1977

Map ID
Direction
Distance
Elevation

MAP FINDINGS

Site

Database(s)

EDR ID Number
EPA ID Number

ACCESSORY PLATING (Continued)

U001568367

Tank Capacity: 00002000
Tank Used for: WASTE
Type of Fuel: Not reported
Container Construction Thickness: 8
Leak Detection: Visual, Pressure Test

Tank Num: 003
Container Num: N3
Year Installed: 1977
Tank Capacity: 00002000
Tank Used for: WASTE
Type of Fuel: Not reported
Container Construction Thickness: 8
Leak Detection: Visual, Pressure Test

NPDES:

Name: MEL BERNIE CO
Address: 3000 W EMPIRE AVE
City,State,Zip: BURBANK, CA 91504
Facility Status: Active
NPDES Number: CAS000001
Region: 4
Agency Number: 0
Regulatory Measure ID: 188570
Place ID: Not reported
Order Number: 97-03-DWQ
WDID: 4 19NEC003149
Regulatory Measure Type: Enrollee
Program Type: Industrial
Adoption Date Of Regulatory Measure: Not reported
Effective Date Of Regulatory Measure: 03/06/1992
Termination Date Of Regulatory Measure: Not reported
Expiration Date Of Regulatory Measure: Not reported
Discharge Address: 3000 W Empire Ave
Discharge Name: Mel Bernie Co
Discharge City: Burbank
Discharge State: California
Discharge Zip: 91504
Status: Not reported
Status Date: Not reported
Operator Name: Not reported
Operator Address: Not reported
Operator City: Not reported
Operator State: Not reported
Operator Zip: Not reported

NPDES as of 03/2018:

NPDES Number: Not reported
Status: Not reported
Agency Number: Not reported
Region: 4
Regulatory Measure ID: 188570
Order Number: Not reported
Regulatory Measure Type: Industrial
Place ID: Not reported
WDID: 4 19NEC003149
Program Type: Not reported

Map ID
Direction
Distance
Elevation

MAP FINDINGS

Site

Database(s)

EDR ID Number
EPA ID Number

ACCESSORY PLATING (Continued)

U001568367

Adoption Date Of Regulatory Measure: Not reported
Effective Date Of Regulatory Measure: Not reported
Expiration Date Of Regulatory Measure: Not reported
Termination Date Of Regulatory Measure: Not reported
Discharge Name: Not reported
Discharge Address: Not reported
Discharge City: Not reported
Discharge State: Not reported
Discharge Zip: Not reported
Received Date: 04/12/2017
Processed Date: 03/06/1992
Status: Active
Status Date: 04/12/2017
Place Size: 85924
Place Size Unit: SqFt
Contact: RENE GUARDADO
Contact Title: GM
Contact Phone: 818-841-1928
Contact Phone Ext: Not reported
Contact Email: RENEG@1928.com
Operator Name: Mel Bernie Co
Operator Address: 3000 W Empire Ave
Operator City: Burbank
Operator State: California
Operator Zip: 91504
Operator Contact: RENE GUARDADO
Operator Contact Title: GM
Operator Contact Phone: 818-841-1928
Operator Contact Phone Ext: 1160
Operator Contact Email: RENEG@1928.COM
Operator Type: Private Business
Developer: Not reported
Developer Address: Not reported
Developer City: Not reported
Developer State: California
Developer Zip: Not reported
Developer Contact: Not reported
Developer Contact Title: Not reported
Constype Linear Utility Ind: Not reported
Emergency Phone: 818-841-1928
Emergency Phone Ext: Not reported
Constype Above Ground Ind: Not reported
Constype Below Ground Ind: Not reported
Constype Cable Line Ind: Not reported
Constype Comm Line Ind: Not reported
Constype Commercial Ind: Not reported
Constype Electrical Line Ind: Not reported
Constype Gas Line Ind: Not reported
Constype Industrial Ind: Not reported
Constype Other Description: Not reported
Constype Other Ind: Not reported
Constype Recons Ind: Not reported
Constype Residential Ind: Not reported
Constype Transport Ind: Not reported
Constype Utility Description: Not reported
Constype Utility Ind: Not reported
Constype Water Sewer Ind: Not reported

Map ID
Direction
Distance
Elevation

MAP FINDINGS

Site

Database(s)

EDR ID Number
EPA ID Number

ACCESSORY PLATING (Continued)

U001568367

Dir Discharge Uswater Ind: N
Receiving Water Name: Los Angeles River
Certifier: Melvyn Bernie
Certifier Title: Owner
Certification Date: 12-APR-17
Primary Sic: 3961-Costume Jewelry and Costume Novelties, Except Precious Metals
Secondary Sic: Not reported
Tertiary Sic: Not reported

NPDES Number: CAS000001
Status: Active
Agency Number: 0
Region: 4
Regulatory Measure ID: 188570
Order Number: 97-03-DWQ
Regulatory Measure Type: Enrollee
Place ID: Not reported
WDID: 4 19NEC003149
Program Type: Industrial
Adoption Date Of Regulatory Measure: Not reported
Effective Date Of Regulatory Measure: 03/06/1992
Expiration Date Of Regulatory Measure: Not reported
Termination Date Of Regulatory Measure: Not reported
Discharge Name: Mel Bernie Co
Discharge Address: 3000 W Empire Ave
Discharge City: Burbank
Discharge State: California
Discharge Zip: 91504
Received Date: Not reported
Processed Date: Not reported
Status: Not reported
Status Date: Not reported
Place Size: Not reported
Place Size Unit: Not reported
Contact: Not reported
Contact Title: Not reported
Contact Phone: Not reported
Contact Phone Ext: Not reported
Contact Email: Not reported
Operator Name: Not reported
Operator Address: Not reported
Operator City: Not reported
Operator State: Not reported
Operator Zip: Not reported
Operator Contact: Not reported
Operator Contact Title: Not reported
Operator Contact Phone: Not reported
Operator Contact Phone Ext: Not reported
Operator Contact Email: Not reported
Operator Type: Not reported
Developer: Not reported
Developer Address: Not reported
Developer City: Not reported
Developer State: Not reported
Developer Zip: Not reported
Developer Contact: Not reported
Developer Contact Title: Not reported

Map ID
Direction
Distance
Elevation

MAP FINDINGS

Site

Database(s)

EDR ID Number
EPA ID Number

ACCESSORY PLATING (Continued)

U001568367

Constype Linear Utility Ind: Not reported
Emergency Phone: Not reported
Emergency Phone Ext: Not reported
Constype Above Ground Ind: Not reported
Constype Below Ground Ind: Not reported
Constype Cable Line Ind: Not reported
Constype Comm Line Ind: Not reported
Constype Commercial Ind: Not reported
Constype Electrical Line Ind: Not reported
Constype Gas Line Ind: Not reported
Constype Industrial Ind: Not reported
Constype Other Description: Not reported
Constype Other Ind: Not reported
Constype Recons Ind: Not reported
Constype Residential Ind: Not reported
Constype Transport Ind: Not reported
Constype Utility Description: Not reported
Constype Utility Ind: Not reported
Constype Water Sewer Ind: Not reported
Dir Discharge Uswater Ind: Not reported
Receiving Water Name: Not reported
Certifier: Not reported
Certifier Title: Not reported
Certification Date: Not reported
Primary Sic: Not reported
Secondary Sic: Not reported
Tertiary Sic: Not reported

Name: MEL BERNIE CO
Address: 3000 W EMPIRE AVE
City,State,Zip: BURBANK, CA 91504
Facility Status: Not reported
NPDES Number: Not reported
Region: Not reported
Agency Number: Not reported
Regulatory Measure ID: Not reported
Place ID: Not reported
Order Number: Not reported
WDID: 4 19NEC003149
Regulatory Measure Type: Industrial
Program Type: Not reported
Adoption Date Of Regulatory Measure: Not reported
Effective Date Of Regulatory Measure: Not reported
Termination Date Of Regulatory Measure: Not reported
Expiration Date Of Regulatory Measure: Not reported
Discharge Address: Not reported
Discharge Name: Not reported
Discharge City: Not reported
Discharge State: Not reported
Discharge Zip: Not reported
Status: Active
Status Date: 04/12/2017
Operator Name: Mel Bernie Co
Operator Address: 3000 W Empire Ave
Operator City: Burbank
Operator State: California

Map ID
Direction
Distance
Elevation

MAP FINDINGS

Site

Database(s)

EDR ID Number
EPA ID Number

ACCESSORY PLATING (Continued)

U001568367

Operator Zip: 91504

NPDES as of 03/2018:

NPDES Number: Not reported
Status: Not reported
Agency Number: Not reported
Region: 4
Regulatory Measure ID: 188570
Order Number: Not reported
Regulatory Measure Type: Industrial
Place ID: Not reported
WDID: 4 19NEC003149
Program Type: Not reported
Adoption Date Of Regulatory Measure: Not reported
Effective Date Of Regulatory Measure: Not reported
Expiration Date Of Regulatory Measure: Not reported
Termination Date Of Regulatory Measure: Not reported
Discharge Name: Not reported
Discharge Address: Not reported
Discharge City: Not reported
Discharge State: Not reported
Discharge Zip: Not reported
Received Date: 04/12/2017
Processed Date: 03/06/1992
Status: Active
Status Date: 04/12/2017
Place Size: 85924
Place Size Unit: SqFt
Contact: RENE GUARDADO
Contact Title: GM
Contact Phone: 818-841-1928
Contact Phone Ext: Not reported
Contact Email: RENEG@1928.com
Operator Name: Mel Bernie Co
Operator Address: 3000 W Empire Ave
Operator City: Burbank
Operator State: California
Operator Zip: 91504
Operator Contact: RENE GUARDADO
Operator Contact Title: GM
Operator Contact Phone: 818-841-1928
Operator Contact Phone Ext: 1160
Operator Contact Email: RENEG@1928.COM
Operator Type: Private Business
Developer: Not reported
Developer Address: Not reported
Developer City: Not reported
Developer State: California
Developer Zip: Not reported
Developer Contact: Not reported
Developer Contact Title: Not reported
Constype Linear Utility Ind: Not reported
Emergency Phone: 818-841-1928
Emergency Phone Ext: Not reported
Constype Above Ground Ind: Not reported
Constype Below Ground Ind: Not reported
Constype Cable Line Ind: Not reported
Constype Comm Line Ind: Not reported

Map ID
Direction
Distance
Elevation

MAP FINDINGS

Site

Database(s)

EDR ID Number
EPA ID Number

ACCESSORY PLATING (Continued)

U001568367

Constype Commercial Ind:	Not reported
Constype Electrical Line Ind:	Not reported
Constype Gas Line Ind:	Not reported
Constype Industrial Ind:	Not reported
Constype Other Description:	Not reported
Constype Other Ind:	Not reported
Constype Recons Ind:	Not reported
Constype Residential Ind:	Not reported
Constype Transport Ind:	Not reported
Constype Utility Description:	Not reported
Constype Utility Ind:	Not reported
Constype Water Sewer Ind:	Not reported
Dir Discharge Uswater Ind:	N
Receiving Water Name:	Los Angeles River
Certifier:	Melvyn Bernie
Certifier Title:	Owner
Certification Date:	12-APR-17
Primary Sic:	3961-Costume Jewelry and Costume Novelties, Except Precious Metals
Secondary Sic:	Not reported
Tertiary Sic:	Not reported
NPDES Number:	CAS000001
Status:	Active
Agency Number:	0
Region:	4
Regulatory Measure ID:	188570
Order Number:	97-03-DWQ
Regulatory Measure Type:	Enrollee
Place ID:	Not reported
WDID:	4 19NEC003149
Program Type:	Industrial
Adoption Date Of Regulatory Measure:	Not reported
Effective Date Of Regulatory Measure:	03/06/1992
Expiration Date Of Regulatory Measure:	Not reported
Termination Date Of Regulatory Measure:	Not reported
Discharge Name:	Mel Bernie Co
Discharge Address:	3000 W Empire Ave
Discharge City:	Burbank
Discharge State:	California
Discharge Zip:	91504
Received Date:	Not reported
Processed Date:	Not reported
Status:	Not reported
Status Date:	Not reported
Place Size:	Not reported
Place Size Unit:	Not reported
Contact:	Not reported
Contact Title:	Not reported
Contact Phone:	Not reported
Contact Phone Ext:	Not reported
Contact Email:	Not reported
Operator Name:	Not reported
Operator Address:	Not reported
Operator City:	Not reported
Operator State:	Not reported
Operator Zip:	Not reported
Operator Contact:	Not reported

Map ID
Direction
Distance
Elevation

MAP FINDINGS

Site

Database(s)

EDR ID Number
EPA ID Number

ACCESSORY PLATING (Continued)

U001568367

Operator Contact Title:	Not reported
Operator Contact Phone:	Not reported
Operator Contact Phone Ext:	Not reported
Operator Contact Email:	Not reported
Operator Type:	Not reported
Developer:	Not reported
Developer Address:	Not reported
Developer City:	Not reported
Developer State:	Not reported
Developer Zip:	Not reported
Developer Contact:	Not reported
Developer Contact Title:	Not reported
Constype Linear Utility Ind:	Not reported
Emergency Phone:	Not reported
Emergency Phone Ext:	Not reported
Constype Above Ground Ind:	Not reported
Constype Below Ground Ind:	Not reported
Constype Cable Line Ind:	Not reported
Constype Comm Line Ind:	Not reported
Constype Commercial Ind:	Not reported
Constype Electrical Line Ind:	Not reported
Constype Gas Line Ind:	Not reported
Constype Industrial Ind:	Not reported
Constype Other Description:	Not reported
Constype Other Ind:	Not reported
Constype Recons Ind:	Not reported
Constype Residential Ind:	Not reported
Constype Transport Ind:	Not reported
Constype Utility Description:	Not reported
Constype Utility Ind:	Not reported
Constype Water Sewer Ind:	Not reported
Dir Discharge Uswater Ind:	Not reported
Receiving Water Name:	Not reported
Certifier:	Not reported
Certifier Title:	Not reported
Certification Date:	Not reported
Primary Sic:	Not reported
Secondary Sic:	Not reported
Tertiary Sic:	Not reported

WDS:

Name:	MEL BERNIE & CO INC
Address:	3000 W Empire Ave
City:	BURBANK
Facility ID:	4 19I000238
Facility Type:	Industrial - Facility that treats and/or disposes of liquid or semisolid wastes from any servicing, producing, manufacturing or processing operation of whatever nature, including mining, gravel washing, geothermal operations, air conditioning, ship building and repairing, oil production, storage and disposal operations, water pumping.
Facility Status:	Active - Any facility with a continuous or seasonal discharge that is under Waste Discharge Requirements.
NPDES Number:	CAS000001 The 1st 2 characters designate the state. The remaining 7 are assigned by the Regional Board
Subregion:	4

Map ID
Direction
Distance
Elevation

MAP FINDINGS

Site

Database(s)

EDR ID Number
EPA ID Number

ACCESSORY PLATING (Continued)

U001568367

Facility Telephone: 8188411928
Facility Contact: MARK ALLING
Agency Name: MEL BERNIE & CO INC
Agency Address: 3000 W Empire Ave
Agency City,St,Zip: Burbank 915043109
Agency Contact: REMY TOLENTINO
Agency Telephone: 8188411928
Agency Type: Private
SIC Code: 0
SIC Code 2: Not reported
Primary Waste Type: Not reported
Primary Waste: Not reported
Waste Type2: Not reported
Waste2: Not reported
Primary Waste Type: Not reported
Secondary Waste: Not reported
Secondary Waste Type: Not reported
Design Flow: 0
Baseline Flow: 0
Reclamation: Not reported
POTW: Not reported
Treat To Water: Minor Threat to Water Quality. A violation of a regional board order should cause a relatively minor impairment of beneficial uses compared to a major or minor threat. Not: All nurds without a TTWQ will be considered a minor threat to water quality unless coded at a higher Level. A Zero (0) may be used to code those NURDS that are found to represent no threat to water quality.

Complexity: Category C - Facilities having no waste treatment systems, such as cooling water dischargers or those who must comply through best management practices, facilities with passive waste treatment and disposal systems, such as septic systems with subsurface disposal, or dischargers having waste storage systems with land disposal such as dairy waste ponds.

CIWQS:

Name: MEL BERNIE CO
Address: 3000 W EMPIRE AVE
City,State,Zip: BURBANK, CA 91504
Agency: Mel Bernie Co
Agency Address: 3000 W Empire Ave, Burbank, CA 91504
Place/Project Type: Industrial - Costume Jewelry and Costume Novelties, Except Precious Metals

SIC/NAICS: 3961
Region: 4
Program: INDSTW
Regulatory Measure Status: Active
Regulatory Measure Type: Storm water industrial
Order Number: 2014-0057-DWQ
WDID: 4 19NEC003149
NPDES Number: CAS000001
Adoption Date: Not reported
Effective Date: 03/06/1992
Termination Date: Not reported
Expiration/Review Date: Not reported
Design Flow: Not reported
Major/Minor: Not reported
Complexity: Not reported

Map ID
Direction
Distance
Elevation

MAP FINDINGS

Site

Database(s)

EDR ID Number
EPA ID Number

ACCESSORY PLATING (Continued)

U001568367

TTWQ: Not reported
Enforcement Actions within 5 years: 2
Violations within 5 years: 2
Latitude: 34.19195
Longitude: -118.34346

CERS:

Name: 1928 JEWELRY COMPANY
Address: 3000 W.. EMPIRE AVE.
City,State,Zip: BURBANK, CA 91505
Site ID: 255909
CERS ID: SL603798599
CERS Description: Cleanup Program Site

Affiliation:

Affiliation Type Desc: Regional Board Caseworker
Entity Name: JEFFREY HU - LOS ANGELES RWQCB (REGION 4)
Entity Title: Not reported
Affiliation Address: 320 W. 4TH ST., SUITE 200
Affiliation City: LOS ANGELES
Affiliation State: CA
Affiliation Country: Not reported
Affiliation Zip: Not reported
Affiliation Phone: Not reported

Name: MEL BERNIE CO
Address: 3000 W EMPIRE AVE
City,State,Zip: BURBANK, CA 91504
Site ID: 536693
CERS ID: 240250
CERS Description: Industrial Facility Storm Water

Violations:

Site ID: 536693
Site Name: Mel Bernie Co
Violation Date: 07-01-2016
Citation: 2014-0057-DWQ - Industrial General Permit
Violation Description: SW - Deficient Report
Violation Notes: failure to submit stormwater samples
Violation Division: Water Boards
Violation Program: INDSTW
Violation Source: SMARTS

Site ID: 536693
Site Name: Mel Bernie Co
Violation Date: 08-14-2015
Citation: 2014-0057-DWQ - Industrial General Permit
Violation Description: SW - Late Report
Violation Notes: Missing annual report 2014-15
Violation Division: Water Boards
Violation Program: INDSTW
Violation Source: SMARTS

Evaluation:

Eval General Type: Compliance Evaluation Inspection
Eval Date: 11-22-2017

Map ID
Direction
Distance
Elevation

MAP FINDINGS

Site

Database(s)

EDR ID Number
EPA ID Number

ACCESSORY PLATING (Continued)

U001568367

Violations Found: No
Eval Type: Industrial Storm Water Compliance Evaluation
Eval Notes: The facility meets NEC requirements.
Eval Division: Water Boards
Eval Program: INDSTW
Eval Source: SMARTS

Enforcement Action:

Site ID: 536693
Site Name: Mel Bernie Co
Site Address: 3000 W EMPIRE AVE
Site City: BURBANK
Site Zip: 91504
Enf Action Date: 05-08-2017
Enf Action Type: Notice of Violation
Enf Action Description: Notice of Violation
Enf Action Notes: NOV for failure to collect stormwater samples
Enf Action Division: Water Boards
Enf Action Program: INDSTW
Enf Action Source: SMARTS

Site ID: 536693
Site Name: Mel Bernie Co
Site Address: 3000 W EMPIRE AVE
Site City: BURBANK
Site Zip: 91504
Enf Action Date: 12-15-2015
Enf Action Type: Industrial Storm Water Enforcement
Enf Action Description: Industrial Storm Water Enforcement
Enf Action Notes: NNC for failure to submit missing annual report 2014-15
Enf Action Division: Water Boards
Enf Action Program: INDSTW
Enf Action Source: SMARTS

Affiliation:

Affiliation Type Desc: Owner/Operator
Entity Name: Mel Bernie Co
Entity Title: Operator
Affiliation Address: 3000 W Empire Ave
Affiliation City: Burbank
Affiliation State: CA
Affiliation Country: Not reported
Affiliation Zip: 91504
Affiliation Phone: Not reported

V97
NE
1/4-1/2
0.331 mi.
1746 ft.
LOCKHEED A-1, B85, LOTS 16,16A
3220 W THORTON
BURBANK, CA 91505
Site 1 of 2 in cluster V

CA CPS-SLIC
CA WIP
CA CERS
S106484456
N/A

Relative:
Higher
Actual:
677 ft.
CPS-SLIC:
Name: LOCKHEED A-1, B85, LOTS 16,16A
Address: 3220 W. THORTON
City,State,Zip: BURBANK, CA 91505
Region: STATE

Map ID
Direction
Distance
Elevation

MAP FINDINGS

Site

Database(s)

EDR ID Number
EPA ID Number

LOCKHEED A-1, B85, LOTS 16,16A (Continued)

S106484456

Facility Status: Open - Site Assessment
Status Date: 01/03/1990
Global Id: SL603798630
Lead Agency: LOS ANGELES RWQCB (REGION 4)
Lead Agency Case Number: Not reported
Latitude: 34.195638920663
Longitude: -118.345953556974
Case Type: Cleanup Program Site
Case Worker: Not reported
Local Agency: Not reported
RB Case Number: 104.1165
File Location: Regional Board
Potential Media Affected: Aquifer used for drinking water supply
Potential Contaminants of Concern: Not reported
Site History: SVE system operated at this site to remove VOCs.

[Click here to access the California GeoTracker records for this facility:](#)

WIP:

Name: LOCKHEED A-1, B85, LOTS 16,16A
Address: 3220 W Thorton
City,State,Zip: BURBANK, CA 91505
Region: 4
File Number: 104.1165
File Status: Active
Staff: ACARLOS
Facility Suite: Not reported

CERS:

Name: LOCKHEED A-1, B85, LOTS 16,16A
Address: 3220 W. THORTON
City,State,Zip: BURBANK, CA 91505
Site ID: 194539
CERS ID: SL603798630
CERS Description: Cleanup Program Site

Affiliation:

Affiliation Type Desc: Regional Board Caseworker
Entity Name: Anita FANG - LOS ANGELES RWQCB (REGION 4)
Entity Title: Not reported
Affiliation Address: 320 West 4th Street, Suite 200
Affiliation City: LOS ANGELES
Affiliation State: CA
Affiliation Country: Not reported
Affiliation Zip: Not reported
Affiliation Phone: 2135766730

Map ID
Direction
Distance
Elevation

MAP FINDINGS

Site

Database(s)

EDR ID Number
EPA ID Number

V98
NE
1/4-1/2
0.341 mi.
1801 ft.

LOCKHEED A-1 EAST, BLDG 90
3110 W THORNTON AVE
BURBANK, CA 91505

CA CPS-SLIC
CA WIP
CA CERS

S106484475
N/A

Site 2 of 2 in cluster V

Relative:
Higher
Actual:
676 ft.

CPS-SLIC:
Name: LOCKHEED A-1 EAST, BLDG 90
Address: 3110 W. THORNTON AVE.
City,State,Zip: BURBANK, CA 91505
Region: STATE
Facility Status: Completed - Case Closed
Status Date: 08/31/2016
Global Id: SL603798650
Lead Agency: LOS ANGELES RWQCB (REGION 4)
Lead Agency Case Number: Not reported
Latitude: 34.19555
Longitude: -118.345438
Case Type: Cleanup Program Site
Case Worker: GP
Local Agency: Not reported
RB Case Number: 104.5153
File Location: Regional Board
Potential Media Affected: Aquifer used for drinking water supply
Potential Contaminants of Concern: Not reported
Site History: Site assessments indicated elevated concentrations of PCE and TCE in the vadose zone in the northwest portion of the site near a former AST. An NFR letter was issued on November 16, 1995 excluding the VOC-contaminated northwest area. An SVE system operated intermittently between 1997 and 2002. PCE, TCE, and 1,1-DCE were significantly reduced compared to baseline concentrations and asymptotic conditions were attained. VLEACH modeling indicated that residual VOCs will not further degrade groundwater quality beneath the site. The Regional Board issued an NFR for soils letter on February 7, 2003. LMC monitors and treats the groundwater in the BOU on an ongoing basis with oversight by USEPA.

[Click here to access the California GeoTracker records for this facility:](#)

WIP:

Name: LOCKHEED A-1 EAST, BLDG 90
Address: 3110 W Thornton Ave
City,State,Zip: BURBANK, CA 91505
Region: 4
File Number: 104.5153
File Status: Historical
Staff: ACARLOS
Facility Suite: Not reported

CERS:

Name: LOCKHEED A-1 EAST, BLDG 90
Address: 3110 W. THORNTON AVE.
City,State,Zip: BURBANK, CA 91505
Site ID: 217008
CERS ID: SL603798650
CERS Description: Cleanup Program Site

Affiliation:

Affiliation Type Desc: Regional Board Caseworker

Map ID
Direction
Distance
Elevation

MAP FINDINGS

Site

Database(s)

EDR ID Number
EPA ID Number

LOCKHEED A-1 EAST, BLDG 90 (Continued)

S106484475

Entity Name: GLORIA PAK - LOS ANGELES RWQCB (REGION 4)
Entity Title: Not reported
Affiliation Address: 320 West 4th Street, Suite 200
Affiliation City: LOS ANGELES
Affiliation State: CA
Affiliation Country: Not reported
Affiliation Zip: Not reported
Affiliation Phone: 2135766731

99
NNW
1/4-1/2
0.343 mi.
1812 ft.
Relative:
Higher
Actual:
699 ft.

LOCKHEED AIR TERMINAL
2627 NORTH HOLLYWOOD WAY
BURBANK, CA 91505

CA ENVIROSTOR **S108196068**
CA CHMIRS **N/A**
CA ENF
CA NPDES
CA CIWQS
CA CERS

ENVIROSTOR:

Name: LOCKHEED AIR TERMINAL
Address: 2627 NORTH HOLLYWOOD WAY
City,State,Zip: BURBANK, CA 91505
Facility ID: 19450006
Status: Refer: RWQCB
Status Date: 05/12/1995
Site Code: Not reported
Site Type: Historical
Site Type Detailed: * Historical
Acres: Not reported
NPL: NO
Regulatory Agencies: NONE SPECIFIED
Lead Agency: NONE SPECIFIED
Program Manager: Not reported
Supervisor: Referred - Not Assigned
Division Branch: Cleanup Chatsworth
Assembly: 43
Senate: 25
Special Program: Not reported
Restricted Use: NO
Site Mgmt Req: NONE SPECIFIED
Funding: Not reported
Latitude: 34.19555
Longitude: -118.3488
APN: NONE SPECIFIED
Past Use: NONE SPECIFIED
Potential COC: * HALOGENATED ORGANIC COMPOUNDS * HALOGENATED SOLVENTS
Confirmed COC: NONE SPECIFIED
Potential Description: NONE SPECIFIED
Alias Name: 19450006
Alias Type: Envirostor ID Number

Completed Info:

Completed Area Name: PROJECT WIDE
Completed Sub Area Name: Not reported
Completed Document Type: Site Screening
Completed Date: 04/06/1994
Comments: File review indicates that the RWQCB is actively working at the site.
Department's involvement is unnecessary.

Map ID
Direction
Distance
Elevation

MAP FINDINGS

Site

Database(s)

EDR ID Number
EPA ID Number

LOCKHEED AIR TERMINAL (Continued)

S108196068

Completed Area Name: PROJECT WIDE
Completed Sub Area Name: Not reported
Completed Document Type: Site Screening
Completed Date: 01/26/1988
Comments: SITE SCREENING DONE PAL RECOMMENDED BASED ON LACK OF INFO.

Completed Area Name: PROJECT WIDE
Completed Sub Area Name: Not reported
Completed Document Type: * Discovery
Completed Date: 08/10/1982
Comments: FACILITY IDENTIFIED LA CHAM COMM 63-64 DIRECT AIRPORT

Future Area Name: Not reported
Future Sub Area Name: Not reported
Future Document Type: Not reported
Future Due Date: Not reported
Schedule Area Name: Not reported
Schedule Sub Area Name: Not reported
Schedule Document Type: Not reported
Schedule Due Date: Not reported
Schedule Revised Date: Not reported

CHMIRS:

Name: Not reported
Address: 2627 HOLLYWOOD WAY
City,State,Zip: BURBANK, CA
OES Incident Number: 13-5637
OES notification: 09/08/2013
OES Date: Not reported
OES Time: Not reported
Date Completed: Not reported
Property Use: Not reported
Agency Id Number: Not reported
Agency Incident Number: Not reported
Time Notified: Not reported
Time Completed: Not reported
Surrounding Area: Not reported
Estimated Temperature: Not reported
Property Management: Not reported
More Than Two Substances Involved?: Not reported
Resp Agency Personel # Of Decontaminated: Not reported
Responding Agency Personel # Of Injuries: Not reported
Responding Agency Personel # Of Fatalities: Not reported
Others Number Of Decontaminated: Not reported
Others Number Of Injuries: Not reported
Others Number Of Fatalities: Not reported
Vehicle Make/year: Not reported
Vehicle License Number: Not reported
Vehicle State: Not reported
Vehicle Id Number: Not reported
CA DOT PUC/ICC Number: Not reported
Company Name: Not reported
Reporting Officer Name/ID: Not reported
Report Date: Not reported
Facility Telephone: Not reported
Waterway Involved: No
Waterway: Not reported

Map ID
Direction
Distance
Elevation

MAP FINDINGS

Site

Database(s)

EDR ID Number
EPA ID Number

LOCKHEED AIR TERMINAL (Continued)

S108196068

Spill Site: Road
Cleanup By: LA County Health Hazmat
Containment: Not reported
What Happened: Not reported
Type: Not reported
Measure: Gal(s)
Other: Not reported
Date/Time: 1430
Year: 2013
Agency: Burbank Hazmat 12
Incident Date: 9/8/2013
Admin Agency: Burbank Fire Department
Amount: Not reported
Contained: Yes
Site Type: Not reported
E Date: Not reported
Substance: Raw Sewage
Quantity Released: 40
Unknown: Not reported
Substance #2: Not reported
Substance #3: Not reported
Evacuations: Not reported
Number of Injuries: Not reported
Number of Fatalities: Not reported
#1 Pipeline: Not reported
#2 Pipeline: Not reported
#3 Pipeline: Not reported
#1 Vessel >= 300 Tons: Not reported
#2 Vessel >= 300 Tons: Not reported
#3 Vessel >= 300 Tons: Not reported
Evacs: Not reported
Injuries: Not reported
Fatals: Not reported
Comments: Not reported
Description: Caller states: A blockage on private property caused an overflow to public property and a storm drain. The release is contained to the storm drain.

ENF:

Name: BURBANK AIRPORT AUTHORITY
Address: 2627 HOLLYWOOD WAY
City,State,Zip: BURBANK, CA 91352
Region: 4
Facility Id: 212117
Agency Name: Burbank Glendale Pasadena Airport Authority
Place Type: Facility
Place Subtype: Not reported
Facility Type: All other facilities
Agency Type: Special District
Of Agencies: 1
Place Latitude: Not reported
Place Longitude: Not reported
SIC Code 1: 4581
SIC Desc 1: Airports, Flying Fields, and Airport Terminal Services
SIC Code 2: Not reported
SIC Desc 2: Not reported

Map ID
Direction
Distance
Elevation

MAP FINDINGS

Site

Database(s)

EDR ID Number
EPA ID Number

LOCKHEED AIR TERMINAL (Continued)

S108196068

SIC Code 3:	Not reported
SIC Desc 3:	Not reported
NAICS Code 1:	Not reported
NAICS Desc 1:	Not reported
NAICS Code 2:	Not reported
NAICS Desc 2:	Not reported
NAICS Code 3:	Not reported
NAICS Desc 3:	Not reported
# Of Places:	1
Source Of Facility:	Reg Meas
Design Flow:	Not reported
Threat To Water Quality:	Not reported
Complexity:	Not reported
Pretreatment:	Not reported
Facility Waste Type:	Not reported
Facility Waste Type 2:	Not reported
Facility Waste Type 3:	Not reported
Facility Waste Type 4:	Not reported
Program:	WIP
Program Category1:	MONITORING
Program Category2:	MONITORING
# Of Programs:	1
WDID:	4WIP1041685
Reg Measure Id:	152296
Reg Measure Type:	Unregulated
Region:	4
Order #:	Not reported
Npdes# CA#:	Not reported
Major-Minor:	Not reported
Npdes Type:	Not reported
Reclamation:	Not reported
Dredge Fill Fee:	Not reported
301H:	Not reported
Application Fee Amt Received:	Not reported
Status:	Never Active
Status Date:	02/20/2013
Effective Date:	Not reported
Expiration/Review Date:	Not reported
Termination Date:	Not reported
WDR Review - Amend:	Not reported
WDR Review - Revise/Renew:	Not reported
WDR Review - Rescind:	Not reported
WDR Review - No Action Required:	Not reported
WDR Review - Pending:	Not reported
WDR Review - Planned:	Not reported
Status Enrollee:	N
Individual/General:	I
Fee Code:	Not reported
Direction/Voice:	Passive
Enforcement Id(EID):	221259
Region:	4
Order / Resolution Number:	13267 Letter
Enforcement Action Type:	13267 Letter
Effective Date:	11/09/2000
Adoption/Issuance Date:	Not reported
Achieve Date:	Not reported
Termination Date:	11/09/2000

Map ID
Direction
Distance
Elevation

MAP FINDINGS

Site

Database(s)

EDR ID Number
EPA ID Number

LOCKHEED AIR TERMINAL (Continued)

S108196068

ACL Issuance Date:	Not reported
EPL Issuance Date:	Not reported
Status:	Historical
Title:	13267 Letter sent 11/9/00 - 4WIP1041685
Description:	Not reported
Program:	WIP
Latest Milestone Completion Date:	Not reported
# Of Programs1:	1
Total Assessment Amount:	0
Initial Assessed Amount:	0
Liability \$ Amount:	0
Project \$ Amount:	0
Liability \$ Paid:	0
Project \$ Completed:	0
Total \$ Paid/Completed Amount:	0
NPDES:	
Name:	BURBANK AIRPORT AUTHORITY
Address:	2627 HOLLYWOOD
City,State,Zip:	BURBANK, CA 91352
Facility Status:	Active
NPDES Number:	CAS000001
Region:	4
Agency Number:	0
Regulatory Measure ID:	189209
Place ID:	Not reported
Order Number:	97-03-DWQ
WDID:	4 19I003674
Regulatory Measure Type:	Enrollee
Program Type:	Industrial
Adoption Date Of Regulatory Measure:	Not reported
Effective Date Of Regulatory Measure:	04/06/1992
Termination Date Of Regulatory Measure:	Not reported
Expiration Date Of Regulatory Measure:	Not reported
Discharge Address:	2627 Hollywood Wy
Discharge Name:	Burbank Glendale Pasadena Airport Authority
Discharge City:	Burbank
Discharge State:	California
Discharge Zip:	91505
Status:	Not reported
Status Date:	Not reported
Operator Name:	Not reported
Operator Address:	Not reported
Operator City:	Not reported
Operator State:	Not reported
Operator Zip:	Not reported
NPDES as of 03/2018:	
NPDES Number:	Not reported
Status:	Not reported
Agency Number:	Not reported
Region:	4
Regulatory Measure ID:	189209
Order Number:	Not reported
Regulatory Measure Type:	Industrial
Place ID:	Not reported
WDID:	4 19I003674

Map ID
Direction
Distance
Elevation

MAP FINDINGS

Site

Database(s)

EDR ID Number
EPA ID Number

LOCKHEED AIR TERMINAL (Continued)

S108196068

Program Type:	Not reported
Adoption Date Of Regulatory Measure:	Not reported
Effective Date Of Regulatory Measure:	Not reported
Expiration Date Of Regulatory Measure:	Not reported
Termination Date Of Regulatory Measure:	Not reported
Discharge Name:	Not reported
Discharge Address:	Not reported
Discharge City:	Not reported
Discharge State:	Not reported
Discharge Zip:	Not reported
Received Date:	05/09/2008
Processed Date:	04/06/1992
Status:	Active
Status Date:	04/06/1992
Place Size:	18481971
Place Size Unit:	SqFt
Contact:	Maggie Martinez
Contact Title:	Not reported
Contact Phone:	818-840-8840
Contact Phone Ext:	Not reported
Contact Email:	mmartinez@bur.org
Operator Name:	Burbank Glendale Pasadena Airport Authority
Operator Address:	2627 Hollywood Wy
Operator City:	Burbank
Operator State:	California
Operator Zip:	91505
Operator Contact:	Mark Hardyment
Operator Contact Title:	Not reported
Operator Contact Phone:	818-840-8840
Operator Contact Phone Ext:	Not reported
Operator Contact Email:	mhardyment@bur.org
Operator Type:	Special District
Developer:	Not reported
Developer Address:	Not reported
Developer City:	Not reported
Developer State:	California
Developer Zip:	Not reported
Developer Contact:	Not reported
Developer Contact Title:	Not reported
Constype Linear Utility Ind:	Not reported
Emergency Phone:	818-840-8840
Emergency Phone Ext:	Not reported
Constype Above Ground Ind:	Not reported
Constype Below Ground Ind:	Not reported
Constype Cable Line Ind:	Not reported
Constype Comm Line Ind:	Not reported
Constype Commercial Ind:	Not reported
Constype Electrical Line Ind:	Not reported
Constype Gas Line Ind:	Not reported
Constype Industrial Ind:	Not reported
Constype Other Description:	Not reported
Constype Other Ind:	Not reported
Constype Recons Ind:	Not reported
Constype Residential Ind:	Not reported
Constype Transport Ind:	Not reported
Constype Utility Description:	Not reported
Constype Utility Ind:	Not reported

Map ID
Direction
Distance
Elevation

MAP FINDINGS

Site

Database(s)

EDR ID Number
EPA ID Number

LOCKHEED AIR TERMINAL (Continued)

S108196068

Constype Water Sewer Ind: Not reported
Dir Discharge Uswater Ind: N
Receiving Water Name: Losangeles River
Certifier: Frank Miller
Certifier Title: Executive Director
Certification Date: 19-JUN-17
Primary Sic: 4581-Airports, Flying Fields, and Airport Terminal Services
Secondary Sic: Not reported
Tertiary Sic: Not reported

NPDES Number: CAS000001
Status: Active
Agency Number: 0
Region: 4
Regulatory Measure ID: 189209
Order Number: 97-03-DWQ
Regulatory Measure Type: Enrollee
Place ID: Not reported
WDID: 4 19I003674
Program Type: Industrial
Adoption Date Of Regulatory Measure: Not reported
Effective Date Of Regulatory Measure: 04/06/1992
Expiration Date Of Regulatory Measure: Not reported
Termination Date Of Regulatory Measure: Not reported
Discharge Name: Burbank Glendale Pasadena Airport Authority
Discharge Address: 2627 Hollywood Wy
Discharge City: Burbank
Discharge State: California
Discharge Zip: 91505
Received Date: Not reported
Processed Date: Not reported
Status: Not reported
Status Date: Not reported
Place Size: Not reported
Place Size Unit: Not reported
Contact: Not reported
Contact Title: Not reported
Contact Phone: Not reported
Contact Phone Ext: Not reported
Contact Email: Not reported
Operator Name: Not reported
Operator Address: Not reported
Operator City: Not reported
Operator State: Not reported
Operator Zip: Not reported
Operator Contact: Not reported
Operator Contact Title: Not reported
Operator Contact Phone: Not reported
Operator Contact Phone Ext: Not reported
Operator Contact Email: Not reported
Operator Type: Not reported
Developer: Not reported
Developer Address: Not reported
Developer City: Not reported
Developer State: Not reported
Developer Zip: Not reported
Developer Contact: Not reported

Map ID
Direction
Distance
Elevation

MAP FINDINGS

Site

Database(s)

EDR ID Number
EPA ID Number

LOCKHEED AIR TERMINAL (Continued)

S108196068

Developer Contact Title: Not reported
Constype Linear Utility Ind: Not reported
Emergency Phone: Not reported
Emergency Phone Ext: Not reported
Constype Above Ground Ind: Not reported
Constype Below Ground Ind: Not reported
Constype Cable Line Ind: Not reported
Constype Comm Line Ind: Not reported
Constype Commercial Ind: Not reported
Constype Electrical Line Ind: Not reported
Constype Gas Line Ind: Not reported
Constype Industrial Ind: Not reported
Constype Other Description: Not reported
Constype Other Ind: Not reported
Constype Recons Ind: Not reported
Constype Residential Ind: Not reported
Constype Transport Ind: Not reported
Constype Utility Description: Not reported
Constype Utility Ind: Not reported
Constype Water Sewer Ind: Not reported
Dir Discharge Uswater Ind: Not reported
Receiving Water Name: Not reported
Certifier: Not reported
Certifier Title: Not reported
Certification Date: Not reported
Primary Sic: Not reported
Secondary Sic: Not reported
Tertiary Sic: Not reported

Name: BURBANK AIRPORT AUTHORITY
Address: 2627 HOLLYWOOD
City,State,Zip: BURBANK, CA 91352
Facility Status: Not reported
NPDES Number: Not reported
Region: Not reported
Agency Number: Not reported
Regulatory Measure ID: Not reported
Place ID: Not reported
Order Number: Not reported
WDID: 4 19I003674
Regulatory Measure Type: Industrial
Program Type: Not reported
Adoption Date Of Regulatory Measure: Not reported
Effective Date Of Regulatory Measure: Not reported
Termination Date Of Regulatory Measure: Not reported
Expiration Date Of Regulatory Measure: Not reported
Discharge Address: Not reported
Discharge Name: Not reported
Discharge City: Not reported
Discharge State: Not reported
Discharge Zip: Not reported
Status: Active
Status Date: 04/06/1992
Operator Name: Burbank Glendale Pasadena Airport Authority
Operator Address: 2627 Hollywood Wy
Operator City: Burbank

Map ID
Direction
Distance
Elevation

MAP FINDINGS

Site

Database(s)

EDR ID Number
EPA ID Number

LOCKHEED AIR TERMINAL (Continued)

S108196068

Operator State: California
Operator Zip: 91505
NPDES as of 03/2018:
NPDES Number: Not reported
Status: Not reported
Agency Number: Not reported
Region: 4
Regulatory Measure ID: 189209
Order Number: Not reported
Regulatory Measure Type: Industrial
Place ID: Not reported
WDID: 4 19I003674
Program Type: Not reported
Adoption Date Of Regulatory Measure: Not reported
Effective Date Of Regulatory Measure: Not reported
Expiration Date Of Regulatory Measure: Not reported
Termination Date Of Regulatory Measure: Not reported
Discharge Name: Not reported
Discharge Address: Not reported
Discharge City: Not reported
Discharge State: Not reported
Discharge Zip: Not reported
Received Date: 05/09/2008
Processed Date: 04/06/1992
Status: Active
Status Date: 04/06/1992
Place Size: 18481971
Place Size Unit: SqFt
Contact: Maggie Martinez
Contact Title: Not reported
Contact Phone: 818-840-8840
Contact Phone Ext: Not reported
Contact Email: mmartinez@bur.org
Operator Name: Burbank Glendale Pasadena Airport Authority
Operator Address: 2627 Hollywood Wy
Operator City: Burbank
Operator State: California
Operator Zip: 91505
Operator Contact: Mark Hardymont
Operator Contact Title: Not reported
Operator Contact Phone: 818-840-8840
Operator Contact Phone Ext: Not reported
Operator Contact Email: mhardymont@bur.org
Operator Type: Special District
Developer: Not reported
Developer Address: Not reported
Developer City: Not reported
Developer State: California
Developer Zip: Not reported
Developer Contact: Not reported
Developer Contact Title: Not reported
Constype Linear Utility Ind: Not reported
Emergency Phone: 818-840-8840
Emergency Phone Ext: Not reported
Constype Above Ground Ind: Not reported
Constype Below Ground Ind: Not reported
Constype Cable Line Ind: Not reported

Map ID
Direction
Distance
Elevation

MAP FINDINGS

Site

Database(s)

EDR ID Number
EPA ID Number

LOCKHEED AIR TERMINAL (Continued)

S108196068

Constype Comm Line Ind:	Not reported
Constype Commercial Ind:	Not reported
Constype Electrical Line Ind:	Not reported
Constype Gas Line Ind:	Not reported
Constype Industrial Ind:	Not reported
Constype Other Description:	Not reported
Constype Other Ind:	Not reported
Constype Recons Ind:	Not reported
Constype Residential Ind:	Not reported
Constype Transport Ind:	Not reported
Constype Utility Description:	Not reported
Constype Utility Ind:	Not reported
Constype Water Sewer Ind:	Not reported
Dir Discharge Uswater Ind:	N
Receiving Water Name:	Losangeles River
Certifier:	Frank Miller
Certifier Title:	Executive Director
Certification Date:	19-JUN-17
Primary Sic:	4581-Airports, Flying Fields, and Airport Terminal Services
Secondary Sic:	Not reported
Tertiary Sic:	Not reported
NPDES Number:	CAS000001
Status:	Active
Agency Number:	0
Region:	4
Regulatory Measure ID:	189209
Order Number:	97-03-DWQ
Regulatory Measure Type:	Enrollee
Place ID:	Not reported
WDID:	4 19I003674
Program Type:	Industrial
Adoption Date Of Regulatory Measure:	Not reported
Effective Date Of Regulatory Measure:	04/06/1992
Expiration Date Of Regulatory Measure:	Not reported
Termination Date Of Regulatory Measure:	Not reported
Discharge Name:	Burbank Glendale Pasadena Airport Authority
Discharge Address:	2627 Hollywood Wy
Discharge City:	Burbank
Discharge State:	California
Discharge Zip:	91505
Received Date:	Not reported
Processed Date:	Not reported
Status:	Not reported
Status Date:	Not reported
Place Size:	Not reported
Place Size Unit:	Not reported
Contact:	Not reported
Contact Title:	Not reported
Contact Phone:	Not reported
Contact Phone Ext:	Not reported
Contact Email:	Not reported
Operator Name:	Not reported
Operator Address:	Not reported
Operator City:	Not reported
Operator State:	Not reported
Operator Zip:	Not reported

Map ID
Direction
Distance
Elevation

MAP FINDINGS

Site

Database(s)

EDR ID Number
EPA ID Number

LOCKHEED AIR TERMINAL (Continued)

S108196068

Operator Contact: Not reported
Operator Contact Title: Not reported
Operator Contact Phone: Not reported
Operator Contact Phone Ext: Not reported
Operator Contact Email: Not reported
Operator Type: Not reported
Developer: Not reported
Developer Address: Not reported
Developer City: Not reported
Developer State: Not reported
Developer Zip: Not reported
Developer Contact: Not reported
Developer Contact Title: Not reported
Constype Linear Utility Ind: Not reported
Emergency Phone: Not reported
Emergency Phone Ext: Not reported
Constype Above Ground Ind: Not reported
Constype Below Ground Ind: Not reported
Constype Cable Line Ind: Not reported
Constype Comm Line Ind: Not reported
Constype Commercial Ind: Not reported
Constype Electrical Line Ind: Not reported
Constype Gas Line Ind: Not reported
Constype Industrial Ind: Not reported
Constype Other Description: Not reported
Constype Other Ind: Not reported
Constype Recons Ind: Not reported
Constype Residential Ind: Not reported
Constype Transport Ind: Not reported
Constype Utility Description: Not reported
Constype Utility Ind: Not reported
Constype Water Sewer Ind: Not reported
Dir Discharge Uswater Ind: Not reported
Receiving Water Name: Not reported
Certifier: Not reported
Certifier Title: Not reported
Certification Date: Not reported
Primary Sic: Not reported
Secondary Sic: Not reported
Tertiary Sic: Not reported

CIWQS:

Name: BURBANK AIRPORT AUTHORITY
Address: 2627 HOLLYWOOD
City,State,Zip: BURBANK, CA 91352
Agency: Burbank Glendale Pasadena Airport Authority
Agency Address: 2627 Hollywood Wy, Burbank, CA 91505
Place/Project Type: Industrial - Airports, Flying Fields, and Airport Terminal Services
SIC/NAICS: 4581
Region: 4
Program: INDSTW
Regulatory Measure Status: Active
Regulatory Measure Type: Storm water industrial
Order Number: 2014-0057-DWQ
WDID: 4 19I003674
NPDES Number: CAS000001

Map ID
Direction
Distance
Elevation

MAP FINDINGS

Site

Database(s)

EDR ID Number
EPA ID Number

LOCKHEED AIR TERMINAL (Continued)

S108196068

Adoption Date: Not reported
Effective Date: 04/06/1992
Termination Date: Not reported
Expiration/Review Date: Not reported
Design Flow: Not reported
Major/Minor: Not reported
Complexity: Not reported
TTWQ: Not reported
Enforcement Actions within 5 years: 0
Violations within 5 years: 0
Latitude: 34.1965
Longitude: -118.35411

CERS:

Name: BURBANK AIRPORT AUTHORITY
Address: 2627 HOLLYWOOD
City,State,Zip: BURBANK, CA 91352
Site ID: 528046
CERS ID: 212117
CERS Description: Industrial Facility Storm Water

Violations:

Site ID: 528046
Site Name: Burbank Airport Authority
Violation Date: 06-28-2007
Citation: 2014-0057-DWQ - Industrial General Permit
Violation Description: SW - Deficient BMP Implementation
Violation Notes: Inspection 6/28/07: Spills in airplane & vehicle parking areas.
Violation Division: Water Boards
Violation Program: INDSTW
Violation Source: SMARTS

Site ID: 528046
Site Name: Burbank Airport Authority
Violation Date: 06-28-2007
Citation: 2014-0057-DWQ - Industrial General Permit
Violation Description: SWPPP
Violation Notes: Inspection 6/28/07: Monitoring plan was incomplete. No certification available.
Violation Division: Water Boards
Violation Program: INDSTW
Violation Source: SMARTS

Site ID: 528046
Site Name: Burbank Airport Authority
Violation Date: 06-28-2007
Citation: 2014-0057-DWQ - Industrial General Permit
Violation Description: Unauthorized Discharge
Violation Notes: Inspection 6/28/07: Non-stormwater discharge from carwash area.
Violation Division: Water Boards
Violation Program: INDSTW
Violation Source: SMARTS

Site ID: 528046
Site Name: Burbank Airport Authority
Violation Date: 06-28-2007
Citation: 2014-0057-DWQ - Industrial General Permit

Map ID
Direction
Distance
Elevation

MAP FINDINGS

Site

Database(s)

EDR ID Number
EPA ID Number

LOCKHEED AIR TERMINAL (Continued)

S108196068

Violation Description: SW - Deficient BMP Implementation
Violation Notes: Inspection 6/28/07: Batteries & drums stored without cover or containment.
Violation Division: Water Boards
Violation Program: INDSTW
Violation Source: SMARTS

Enforcement Action:

Site ID: 528046
Site Name: Burbank Airport Authority
Site Address: 2627 HOLLYWOOD
Site City: BURBANK
Site Zip: 91352
Enf Action Date: 07-23-2007
Enf Action Type: Notice of Violation
Enf Action Description: Notice of Violation
Enf Action Notes: NOV sent 7/23/07 for violations of INDSTW permit found during inspection on 6/28/07.
Enf Action Division: Water Boards
Enf Action Program: INDSTW
Enf Action Source: SMARTS

Affiliation:

Affiliation Type Desc: Owner/Operator
Entity Name: Burbank Glendale Pasadena Airport Authority
Entity Title: Operator
Affiliation Address: 2627 Hollywood Wy
Affiliation City: Burbank
Affiliation State: CA
Affiliation Country: Not reported
Affiliation Zip: 91505
Affiliation Phone: Not reported

W100
NNE
1/4-1/2
0.349 mi.
1844 ft.

CHEVRON #9-0839
2650 HOLLYWOOD WY N
BURBANK, CA 91505

CA LUST S101295678
CA CERS N/A

Site 1 of 3 in cluster W

Relative:
Higher

LUST:

Actual:
686 ft.

Name: CHEVRON #9-0839
Address: 2650 HOLLYWOOD WY N
City,State,Zip: BURBANK, CA 91504
Lead Agency: LOS ANGELES RWQCB (REGION 4)
Case Type: LUST Cleanup Site
Geo Track: http://geotracker.waterboards.ca.gov/profile_report.asp?global_id=T0603702512
Global Id: T0603702512
Latitude: 34.196806
Longitude: -118.348503
Status: Completed - Case Closed
Status Date: 10/04/1996
Case Worker: YR
RB Case Number: 915040089
Local Agency: BURBANK, CITY OF
File Location: Not reported
Local Case Number: Not reported

Map ID
Direction
Distance
Elevation

MAP FINDINGS

Site

Database(s)

EDR ID Number
EPA ID Number

CHEVRON #9-0839 (Continued)

S101295678

Potential Media Affect: Soil
Potential Contaminants of Concern: Gasoline
Site History: Not reported

LUST:

Global Id: T0603702512
Contact Type: Local Agency Caseworker
Contact Name: JORGE MARTINEZ
Organization Name: BURBANK, CITY OF
Address: 311 E ORANGE GROVE AVE
City: BURBANK
Email: jmartinez@ci.burbank.ca.us
Phone Number: Not reported

Global Id: T0603702512
Contact Type: Regional Board Caseworker
Contact Name: YUE RONG
Organization Name: LOS ANGELES RWQCB (REGION 4)
Address: 320 W. 4TH ST., SUITE 200
City: Los Angeles
Email: yrong@waterboards.ca.gov
Phone Number: Not reported

LUST:

Global Id: T0603702512
Action Type: Other
Date: 01/30/1990
Action: Leak Reported

LUST:

Global Id: T0603702512
Status: Open - Case Begin Date
Status Date: 01/30/1990

Global Id: T0603702512
Status: Open - Site Assessment
Status Date: 01/30/1990

Global Id: T0603702512
Status: Open - Remediation
Status Date: 10/01/1991

Global Id: T0603702512
Status: Completed - Case Closed
Status Date: 10/04/1996

Name: CHEVRON #9-0839
Address: 2650 HOLLYWOOD WY N
City,State,Zip: BURBANK, CA 91505
Lead Agency: LOS ANGELES RWQCB (REGION 4)
Case Type: LUST Cleanup Site
Geo Track: http://geotracker.waterboards.ca.gov/profile_report.asp?global_id=T0603702513
Global Id: T0603702513
Latitude: 34.196806
Longitude: -118.348503
Status: Completed - Case Closed

Map ID
Direction
Distance
Elevation

MAP FINDINGS

Site

Database(s)

EDR ID Number
EPA ID Number

CHEVRON #9-0839 (Continued)

S101295678

Status Date: 11/05/2001
Case Worker: MB
RB Case Number: 915040089A
Local Agency: BURBANK, CITY OF
File Location: Not reported
Local Case Number: Not reported
Potential Media Affect: Soil
Potential Contaminants of Concern: Gasoline
Site History: Not reported

LUST:

Global Id: T0603702513
Contact Type: Local Agency Caseworker
Contact Name: JORGE MARTINEZ
Organization Name: BURBANK, CITY OF
Address: 311 E ORANGE GROVE AVE
City: BURBANK
Email: jmartinez@ci.burbank.ca.us
Phone Number: Not reported

Global Id: T0603702513
Contact Type: Regional Board Caseworker
Contact Name: MAGDY BAIADY
Organization Name: LOS ANGELES RWQCB (REGION 4)
Address: 320 W. 4TH ST., SUITE 200
City: LOS ANGELES
Email: mbaiady@waterboards.ca.gov
Phone Number: 2135766699

LUST:

Global Id: T0603702513
Action Type: Other
Date: 12/10/1999
Action: Leak Reported

LUST:

Global Id: T0603702513
Status: Open - Case Begin Date
Status Date: 12/10/1999

Global Id: T0603702513
Status: Open - Site Assessment
Status Date: 12/10/1999

Global Id: T0603702513
Status: Completed - Case Closed
Status Date: 11/05/2001

LUST REG 4:

Region: 4
Regional Board: 04
County: Los Angeles
Facility Id: 915040089
Status: Case Closed
Substance: Gasoline

Map ID
Direction
Distance
Elevation

MAP FINDINGS

Site

Database(s) EDR ID Number
EPA ID Number

CHEVRON #9-0839 (Continued)

S101295678

Substance Quantity: Not reported
Local Case No: Not reported
Case Type: Soil
Abatement Method Used at the Site: Not reported
Global ID: T0603702512
W Global ID: Not reported
Staff: UNK
Local Agency: 19007
Cross Street: BURTON
Enforcement Type: Not reported
Date Leak Discovered: Not reported
Date Leak First Reported: 1/30/1990
Date Leak Record Entered: 11/14/1990
Date Confirmation Began: Not reported
Date Leak Stopped: Not reported
Date Case Last Changed on Database: 7/29/1994
Date the Case was Closed: 10/4/1996
How Leak Discovered: Not reported
How Leak Stopped: Not reported
Cause of Leak: UNK
Leak Source: UNK
Operator: OLD CASE #111490-02
Water System: Not reported
Well Name: Not reported
Approx. Dist To Production Well (ft): 1709.2466018238991675023767853
Source of Cleanup Funding: UNK
Preliminary Site Assessment Workplan Submitted: 1/30/1990
Preliminary Site Assessment Began: Not reported
Pollution Characterization Began: Not reported
Remediation Plan Submitted: 10/1/1991
Remedial Action Underway: Not reported
Post Remedial Action Monitoring Began: Not reported
Enforcement Action Date: Not reported
Historical Max MTBE Date: Not reported
Hist Max MTBE Conc in Groundwater: Not reported
Hist Max MTBE Conc in Soil: Not reported
Significant Interim Remedial Action Taken: Not reported
GW Qualifier: Not reported
Soil Qualifier: Not reported
Organization: Not reported
Owner Contact: Not reported
Responsible Party: CHEVRON U.S.A. PRODUCTS CO
RP Address: P.O. BOX 2833, LA HABRA CA 90632-2833
Program: LUST
Lat/Long: 34.1963431 / -1
Local Agency Staff: DB
Beneficial Use: Not reported
Priority: Not reported
Cleanup Fund Id: Not reported
Suspended: Not reported
Assigned Name: Not reported
Summary: Not reported

Region: 4
Regional Board: 04
County: Los Angeles
Facility Id: 915040089A

Map ID
Direction
Distance
Elevation

MAP FINDINGS

Site

Database(s)

EDR ID Number
EPA ID Number

CHEVRON #9-0839 (Continued)

S101295678

Status: Case Closed
Substance: Gasoline
Substance Quantity: Not reported
Local Case No: Not reported
Case Type: Soil
Abatement Method Used at the Site: Not reported
Global ID: T0603702513
W Global ID: Not reported
Staff: MB
Local Agency: 19007
Cross Street: Not reported
Enforcement Type: Not reported
Date Leak Discovered: Not reported
Date Leak First Reported: 12/10/1999
Date Leak Record Entered: Not reported
Date Confirmation Began: 12/10/1999
Date Leak Stopped: Not reported
Date Case Last Changed on Database: 1/20/2000
Date the Case was Closed: 11/5/2001
How Leak Discovered: Not reported
How Leak Stopped: Not reported
Cause of Leak: Not reported
Leak Source: Not reported
Operator: Not reported
Water System: Not reported
Well Name: Not reported
Approx. Dist To Production Well (ft): 1709.2466018238991675023767853
Source of Cleanup Funding: Not reported
Preliminary Site Assessment Workplan Submitted: Not reported
Preliminary Site Assessment Began: Not reported
Pollution Characterization Began: Not reported
Remediation Plan Submitted: Not reported
Remedial Action Underway: Not reported
Post Remedial Action Monitoring Began: Not reported
Enforcement Action Date: Not reported
Historical Max MTBE Date: Not reported
Hist Max MTBE Conc in Groundwater: Not reported
Hist Max MTBE Conc in Soil: Not reported
Significant Interim Remedial Action Taken: Not reported
GW Qualifier: Not reported
Soil Qualifier: Not reported
Organization: Not reported
Owner Contact: Not reported
Responsible Party: Y. M. TUAN
RP Address: P.O. BOX 2833
Program: LUST
Lat/Long: 34.1963431 / -1
Local Agency Staff: DB
Beneficial Use: Not reported
Priority: Not reported
Cleanup Fund Id: Not reported
Suspended: Not reported
Assigned Name: Not reported
Summary: 1/20/00 RESPONSE TO MTBE INVESTIGATION

CERS:

Name: CHEVRON #9-0839

Map ID
Direction
Distance
Elevation

MAP FINDINGS

Site

Database(s)

EDR ID Number
EPA ID Number

CHEVRON #9-0839 (Continued)

S101295678

Address: 2650 HOLLYWOOD WY N
City,State,Zip: BURBANK, CA 91504
Site ID: 219635
CERS ID: T0603702512
CERS Description: Leaking Underground Storage Tank Cleanup Site

Affiliation:
Affiliation Type Desc: Local Agency Caseworker
Entity Name: JORGE MARTINEZ - BURBANK, CITY OF
Entity Title: Not reported
Affiliation Address: 311 E ORANGE GROVE AVE
Affiliation City: BURBANK
Affiliation State: CA
Affiliation Country: Not reported
Affiliation Zip: Not reported
Affiliation Phone: Not reported

Affiliation Type Desc: Regional Board Caseworker
Entity Name: YUE RONG - LOS ANGELES RWQCB (REGION 4)
Entity Title: Not reported
Affiliation Address: 320 W. 4TH ST., SUITE 200
Affiliation City: Los Angeles
Affiliation State: CA
Affiliation Country: Not reported
Affiliation Zip: Not reported
Affiliation Phone: Not reported

Affiliation Type Desc: Regional Board Caseworker
Entity Name: MAGDY BAIADY - LOS ANGELES RWQCB (REGION 4)
Entity Title: Not reported
Affiliation Address: 320 W. 4TH ST., SUITE 200
Affiliation City: LOS ANGELES
Affiliation State: CA
Affiliation Country: Not reported
Affiliation Zip: Not reported
Affiliation Phone: 2135766699

Name: CHEVRON #9-0839
Address: 2650 HOLLYWOOD WY N
City,State,Zip: BURBANK, CA 91504
Site ID: 219635
CERS ID: T0603702513
CERS Description: Leaking Underground Storage Tank Cleanup Site

Affiliation:
Affiliation Type Desc: Local Agency Caseworker
Entity Name: JORGE MARTINEZ - BURBANK, CITY OF
Entity Title: Not reported
Affiliation Address: 311 E ORANGE GROVE AVE
Affiliation City: BURBANK
Affiliation State: CA
Affiliation Country: Not reported
Affiliation Zip: Not reported
Affiliation Phone: Not reported

Affiliation Type Desc: Regional Board Caseworker
Entity Name: YUE RONG - LOS ANGELES RWQCB (REGION 4)

Map ID
 Direction
 Distance
 Elevation

MAP FINDINGS

Site

Database(s)

EDR ID Number
 EPA ID Number

CHEVRON #9-0839 (Continued)

S101295678

Entity Title: Not reported
 Affiliation Address: 320 W. 4TH ST., SUITE 200
 Affiliation City: Los Angeles
 Affiliation State: CA
 Affiliation Country: Not reported
 Affiliation Zip: Not reported
 Affiliation Phone: Not reported

Affiliation Type Desc: Regional Board Caseworker
 Entity Name: MAGDY BAIADY - LOS ANGELES RWQCB (REGION 4)
 Entity Title: Not reported
 Affiliation Address: 320 W. 4TH ST., SUITE 200
 Affiliation City: LOS ANGELES
 Affiliation State: CA
 Affiliation Country: Not reported
 Affiliation Zip: Not reported
 Affiliation Phone: 2135766699

**W101
 NNE
 1/4-1/2
 0.349 mi.
 1844 ft.**

**CHEVRON #9-0839
 2650 HOLLYWOOD
 BURBANK, CA 91505
 Site 2 of 3 in cluster W**

**CA HIST CORTESE S103647859
 N/A**

**Relative:
 Higher
 Actual:
 686 ft.**

HIST CORTESE:
 edr_fname: CHEVRON #9-0839
 edr_fadd1: 2650 HOLLYWOOD
 City,State,Zip: BURBANK, CA 91505
 Region: CORTESE
 Facility County Code: 19
 Reg By: LTNKA
 Reg Id: 915040089

edr_fname: CHEVRON #9-0839
 edr_fadd1: 2650 HOLLYWOOD
 City,State,Zip: BURBANK, CA 91505
 Region: CORTESE
 Facility County Code: 19
 Reg By: LTNKA
 Reg Id: 915040089A

**X102
 WNW
 1/4-1/2
 0.351 mi.
 1855 ft.
 Relative:
 Higher
 Actual:
 694 ft.**

**DUNLAP ABBOTT CHALCO CORP
 2323 VALLEY ST
 BURBANK, CA 91505
 Site 1 of 2 in cluster X**

**RCRA-SQG 1000818183
 CA CPS-SLIC CAD983567017
 FINDS
 ECHO
 CA HAZNET
 CA HIST CORTESE
 CA CERS
 CA HWTS**

RCRA-SQG:
 Date form received by agency: 1992-12-01 00:00:00
 Facility name: DUNLAP ABBOTT CHALCO CORP
 Facility address: 2323 VALLEY ST
 BURBANK, CA 91505

Map ID
Direction
Distance
Elevation

MAP FINDINGS

Site

Database(s)

EDR ID Number
EPA ID Number

DUNLAP ABBOTT CHALCO CORP (Continued)

1000818183

EPA ID: CAD983567017
Contact: RICHARD JANZEN
Contact address: 20130 SUNBURST ST
CHATSWORTH, CA 91311
Contact country: US
Contact telephone: 818-882-6773
Contact email: Not reported
EPA Region: 09
Classification: Small Small Quantity Generator
Description: Handler: generates more than 100 and less than 1000 kg of hazardous waste during any calendar month and accumulates less than 6000 kg of hazardous waste at any time; or generates 100 kg or less of hazardous waste during any calendar month, and accumulates more than 1000 kg of hazardous waste at any time

Owner/Operator Summary:

Owner/operator name: CHALCO IND INC
Owner/operator address: 20130 SUNBURST ST
CHATWORTH, CA 91311
Owner/operator country: Not reported
Owner/operator telephone: 818-882-6773
Owner/operator email: Not reported
Owner/operator fax: Not reported
Owner/operator extension: Not reported
Legal status: Private
Owner/Operator Type: Owner
Owner/Op start date: Not reported
Owner/Op end date: Not reported

Handler Activities Summary:

U.S. importer of hazardous waste: No
Mixed waste (haz. and radioactive): No
Recycler of hazardous waste: No
Transporter of hazardous waste: No
Treater, storer or disposer of HW: No
Underground injection activity: No
On-site burner exemption: No
Furnace exemption: No
Used oil fuel burner: No
Used oil processor: No
User oil refiner: No
Used oil fuel marketer to burner: No
Used oil Specification marketer: No
Used oil transfer facility: No
Used oil transporter: No

Violation Status: No violations found

CPS-SLIC:

Name: BARRY CONTROLS
Address: 2323 VALLEY STREET
City,State,Zip: BURBANK, CA 91505
Region: STATE
Facility Status: Completed - Case Closed
Status Date: 08/28/2014
Global Id: T10000004727
Lead Agency: LOS ANGELES RWQCB (REGION 4)

Map ID
Direction
Distance
Elevation

MAP FINDINGS

Site

Database(s)

EDR ID Number
EPA ID Number

DUNLAP ABBOTT CHALCO CORP (Continued)

1000818183

Lead Agency Case Number: Not reported
Latitude: 34.1928555
Longitude: -118.3577829
Case Type: Cleanup Program Site
Case Worker: JL
Local Agency: Not reported
RB Case Number: 104.1680
File Location: Not reported
Potential Media Affected: Not reported
Potential Contaminants of Concern: Not reported
Site History: Not reported

Click here to access the California GeoTracker records for this facility:

FINDS:

Registry ID: 110002843200
Facility URL: http://ofmpub.epa.gov/enviro/fii_query_detail.disp_program_facility?p_registry_id=110002843200

Environmental Interest/Information System:

RCRAInfo is a national information system that supports the Resource Conservation and Recovery Act (RCRA) program through the tracking of events and activities related to facilities that generate, transport, and treat, store, or dispose of hazardous waste. RCRAInfo allows RCRA program staff to track the notification, permit, compliance, and corrective action activities required under RCRA.

[Click this hyperlink](#) while viewing on your computer to access additional FINDS: detail in the EDR Site Report.

ECHO:

Envid: 1000818183
Registry ID: 110002843200
DFR URL: <http://echo.epa.gov/detailed-facility-report?fid=110002843200>
Name: DUNLAP ABBOTT CHALCO CORP
Address: 2323 VALLEY ST
City,State,Zip: BURBANK, CA 91505

HAZNET:

Name: DUNLAP ABBOTT CHALCO CORP
Address: 2323 VALLEY ST
Address 2: Not reported
City,State,Zip: BURBANK, CA 915050000
Contact: UNDELIVERABLE 1996 FEES FORM
Telephone: --
Mailing Name: Not reported
Mailing Address: 2323 VALLEY ST

Year: 1994
Gepaid: CAD983567017
TSD EPA ID: CAT080013352
CA Waste Code: 135 - Unspecified aqueous solution
Disposal Method: R01 - Recycler
Tons: 7.14

Year: 1993
Gepaid: CAD983567017

Map ID
Direction
Distance
Elevation

MAP FINDINGS

Site

Database(s)

EDR ID Number
EPA ID Number

DUNLAP ABBOTT CHALCO CORP (Continued)

1000818183

TSD EPA ID: CAD099452708
CA Waste Code: 222 - Oil/water separation sludge
Disposal Method: R01 - Recycler
Tons: 0.417

Year: 1993
Gepaid: CAD983567017
TSD EPA ID: CAT080013352
CA Waste Code: 221 - Waste oil and mixed oil
Disposal Method: -
Tons: 5.643

Year: 1993
Gepaid: CAD983567017
TSD EPA ID: CAT066702689
CA Waste Code: 352 - Other organic solids
Disposal Method: D80 - Disposal, Land Fill
Tons: 1

Additional Info:

Year: 1993
Gen EPA ID: CAD983567017

Shipment Date: 19931101
Creation Date: 9/13/1995 0:00:00
Receipt Date: 19931108
Manifest ID: 93147074
Trans EPA ID: CAD028277036
Trans Name: Not reported
Trans 2 EPA ID: CAD980735310
Trans 2 Name: Not reported
TSD EPA ID: CAT066702689
Trans Name: Not reported
TSD Alt EPA ID: Not reported
TSD Alt Name: Not reported
CA Waste Code: 352 - Other organic solids
RCRA Code: Not reported
Disposal Method: D80 - Disposal, Land Fill
Quantity Tons: 1
Waste Quantity: 2000
Quantity Unit: P
Additional Code 1: Not reported
Additional Code 2: Not reported
Additional Code 3: Not reported
Additional Code 4: Not reported
Additional Code 5: Not reported

Shipment Date: 19931021
Creation Date: 9/12/1995 0:00:00
Receipt Date: Not reported
Manifest ID: 93044780
Trans EPA ID: CAD028277036
Trans Name: Not reported
Trans 2 EPA ID: Not reported
Trans 2 Name: Not reported
TSD EPA ID: CAT080013352

Map ID
Direction
Distance
Elevation

MAP FINDINGS

Site

Database(s)

EDR ID Number
EPA ID Number

DUNLAP ABBOTT CHALCO CORP (Continued)

1000818183

Trans Name:	Not reported
TSDF Alt EPA ID:	Not reported
TSDF Alt Name:	Not reported
CA Waste Code:	221 - Waste oil and mixed oil
RCRA Code:	Not reported
Disposal Method:	- Not reported
Quantity Tons:	5.643
Waste Quantity:	1485
Quantity Unit:	G
Additional Code 1:	Not reported
Additional Code 2:	Not reported
Additional Code 3:	Not reported
Additional Code 4:	Not reported
Additional Code 5:	Not reported
Shipment Date:	19930304
Creation Date:	9/7/1995 0:00:00
Receipt Date:	19930304
Manifest ID:	92758440
Trans EPA ID:	CAD982359671
Trans Name:	Not reported
Trans 2 EPA ID:	Not reported
Trans 2 Name:	Not reported
TSDF EPA ID:	CAD099452708
Trans Name:	Not reported
TSDF Alt EPA ID:	CAD099452708
TSDF Alt Name:	Not reported
CA Waste Code:	222 - Oil/water separation sludge
RCRA Code:	Not reported
Disposal Method:	R01 - Recycler
Quantity Tons:	0.417
Waste Quantity:	100
Quantity Unit:	G
Additional Code 1:	Not reported
Additional Code 2:	Not reported
Additional Code 3:	Not reported
Additional Code 4:	Not reported
Additional Code 5:	Not reported
Additional Info:	
Year:	1994
Gen EPA ID:	CAD983567017
Shipment Date:	19940304
Creation Date:	3/25/1996 0:00:00
Receipt Date:	19940304
Manifest ID:	93322071
Trans EPA ID:	CAD028277036
Trans Name:	Not reported
Trans 2 EPA ID:	Not reported
Trans 2 Name:	Not reported
TSDF EPA ID:	CAT080013352
Trans Name:	Not reported
TSDF Alt EPA ID:	CAT080013352
TSDF Alt Name:	Not reported
CA Waste Code:	135 - Unspecified aqueous solution
RCRA Code:	Not reported

Map ID
Direction
Distance
Elevation

MAP FINDINGS

Site

Database(s)

EDR ID Number
EPA ID Number

DUNLAP ABBOTT CHALCO CORP (Continued)

1000818183

Disposal Method: R01 - Recycler
Quantity Tons: 7.14
Waste Quantity: 1700
Quantity Unit: G
Additional Code 1: Not reported
Additional Code 2: Not reported
Additional Code 3: Not reported
Additional Code 4: Not reported
Additional Code 5: Not reported

HIST CORTESE:
edr_fname: MILITARY FAMILY HOUSING
edr_fadd1: 2323 VALLEY
City,State,Zip: BURBANK, CA 91505
Region: CORTESE
Facility County Code: 19
Reg By: LTNKA
Reg Id: 2942

CERS:
Name: BARRY CONTROLS
Address: 2323 VALLEY STREET
City,State,Zip: BURBANK, CA 91505
Site ID: 202404
CERS ID: T10000004727
CERS Description: Cleanup Program Site

Affiliation:
Affiliation Type Desc: Regional Board Caseworker
Entity Name: JILLIAN LY - LOS ANGELES RWQCB (REGION 4)
Entity Title: Not reported
Affiliation Address: 320 W. 4th Sreet, Ste. 200
Affiliation City: LOS ANGELES
Affiliation State: CA
Affiliation Country: Not reported
Affiliation Zip: Not reported
Affiliation Phone: 2135766664

HWTS:
Name: DUNLAP ABBOTT CHALCO CORP
Address: 2323 VALLEY ST
Address 2: Not reported
City,State,Zip: BURBANK, CA 915050000
EPA ID: CAD983567017
Inactive Date: 06/30/1996
Create Date: 12/01/1992
Last Act Date: 08/10/2004
Mailing Name: Not reported
Mailing Address: 2323 VALLEY ST
Mailing Address 2: Not reported
Mailing City,State,Zip: BURBANK, CA 915050000
Owner Name: CHALCO IND INC
Owner Address: 20130 SUNBURST ST
Owner Address 2: Not reported
Owner City,State,Zip: CHATWORTH, CA 913110000

Map ID
Direction
Distance
Elevation

MAP FINDINGS

Site

Database(s)

EDR ID Number
EPA ID Number

DUNLAP ABBOTT CHALCO CORP (Continued)

1000818183

Contact Name: UNDELIVERABLE 1996 FEES FORM
Contact Address: --
Contact Address 2: Not reported
City,State,Zip: --, 99 999990000

**X103
WNW
1/4-1/2
0.355 mi.
1875 ft.**

**ABBY RENTS
2333 N VALLEY ST
BURBANK, CA 91505
Site 2 of 2 in cluster X**

**CA CPS-SLIC S106484454
CA WIP N/A
CA CERS**

**Relative:
Higher
Actual:
695 ft.**

CPS-SLIC:
Name: ABBY RENTS
Address: 2333 N. VALLEY ST.
City,State,Zip: BURBANK, CA 91505
Region: STATE
Facility Status: Completed - Case Closed
Status Date: 12/23/2014
Global Id: SL603798628
Lead Agency: LOS ANGELES RWQCB (REGION 4)
Lead Agency Case Number: Not reported
Latitude: 34.192585
Longitude: -118.356823
Case Type: Cleanup Program Site
Case Worker: GJH
Local Agency: Not reported
RB Case Number: 104.1121
File Location: Not reported
Potential Media Affected: Aquifer used for drinking water supply
Potential Contaminants of Concern: Not reported
Site History: Not reported

[Click here to access the California GeoTracker records for this facility:](#)

WIP:

Name: ABBY RENTS
Address: 2333 N Valley St
City,State,Zip: BURBANK, CA 91505
Region: 4
File Number: 104.1121
File Status: Backlog
Staff: UNIDENTIFIED
Facility Suite: Not reported

CERS:

Name: ABBY RENTS
Address: 2333 N. VALLEY ST.
City,State,Zip: BURBANK, CA 91505
Site ID: 232585
CERS ID: SL603798628
CERS Description: Cleanup Program Site

Affiliation:

Affiliation Type Desc: Regional Board Caseworker
Entity Name: JEFFREY HU - LOS ANGELES RWQCB (REGION 4)
Entity Title: Not reported
Affiliation Address: 320 W. 4TH ST., SUITE 200

Map ID
Direction
Distance
Elevation

MAP FINDINGS

Site

Database(s)

EDR ID Number
EPA ID Number

ABBY RENTS (Continued)

S106484454

Affiliation City: LOS ANGELES
Affiliation State: CA
Affiliation Country: Not reported
Affiliation Zip: Not reported
Affiliation Phone: Not reported

**104
WNW
1/4-1/2
0.368 mi.
1944 ft.**

**FORMER LOCKHEED PLANT B-5
4207 EMPIRE AVENUE
BURBANK, CA 91352**

**CA CPS-SLIC
CA CHMIRS
CA ENF
CA WIP
CA CERS**

**S100222505
N/A**

**Relative:
Higher
Actual:
700 ft.**

CPS-SLIC:
Name: FORMER LOCKHEED PLANT B-5
Address: 4207 EMPIRE AVE.
City,State,Zip: BURBANK, CA 91352
Region: STATE
Facility Status: Completed - Case Closed
Status Date: 06/29/2004
Global Id: SL603798652
Lead Agency: LOS ANGELES RWQCB (REGION 4)
Lead Agency Case Number: Not reported
Latitude: 34.194302
Longitude: -118.359057
Case Type: Cleanup Program Site
Case Worker: LM
Local Agency: Not reported
RB Case Number: 104.5167
File Location: Regional Board
Potential Media Affected: Aquifer used for drinking water supply
Potential Contaminants of Concern: Not reported
Site History: Soil Closure issued on June 29, 2004. Groundwater is ongoing under Burbank Operable Unit

Click here to access the California GeoTracker records for this facility:

CHMIRS:

Name: Not reported
Address: 4207 EMPIRE AVE HANGER #3
City,State,Zip: BURBANK, CA 91505-1108
OES Incident Number: 991409
OES notification: Not reported
OES Date: Not reported
OES Time: Not reported
Date Completed: 16-MAR-88
Property Use: 099
Agency Id Number: 19030
Agency Incident Number: 0BU8801623
Time Notified: 2008
Time Completed: 2042
Surrounding Area: 963
Estimated Temperature: 65
Property Management: C
More Than Two Substances Involved?: N
Resp Agency Personel # Of Decontaminated: Not reported
Responding Agency Personel # Of Injuries: Not reported

Map ID
Direction
Distance
Elevation

MAP FINDINGS

Site

Database(s)

EDR ID Number
EPA ID Number

FORMER LOCKHEED PLANT B-5 (Continued)

S100222505

Responding Agency Personel # Of Fatalities: Not reported
Others Number Of Decontaminated: Not reported
Others Number Of Injuries: Not reported
Others Number Of Fatalities: Not reported
Vehicle Make/year: Not reported
Vehicle License Number: 3K48409
Vehicle State: CA
Vehicle Id Number: Not reported
CA DOT PUC/ICC Number: Not reported
Company Name: AIR FUELS INC.
Reporting Officer Name/ID: W B SANDERS #04563
Report Date: 16-MAR-88
Facility Telephone: 818 953-8773
Waterway Involved: Not reported
Waterway: Not reported
Spill Site: Not reported
Cleanup By: Not reported
Containment: Not reported
What Happened: Not reported
Type: Not reported
Measure: Not reported
Other: Not reported
Date/Time: Not reported
Year: 88-92
Agency: Not reported
Incident Date: 16-MAR-88
Admin Agency: Not reported
Amount: Not reported
Contained: Not reported
Site Type: Not reported
E Date: Not reported
Substance: Not reported
Unknown: Not reported
Substance #2: Not reported
Substance #3: Not reported
Evacuations: Not reported
Number of Injuries: Not reported
Number of Fatalities: Not reported
#1 Pipeline: Not reported
#2 Pipeline: Not reported
#3 Pipeline: Not reported
#1 Vessel >= 300 Tons: Not reported
#2 Vessel >= 300 Tons: Not reported
#3 Vessel >= 300 Tons: Not reported
Evacs: Not reported
Injuries: Not reported
Fatafs: Not reported
Comments: N
Description: Not reported

ENF:

Name: FORMER LOCKHEED PLANT B-5
Address: 4207 EMPIRE AVENUE
City,State,Zip: BURBANK, CA 91352
Region: 4
Facility Id: 224959
Agency Name: Lockheed Plant B-5 (Former)

Map ID
Direction
Distance
Elevation

MAP FINDINGS

Site

Database(s)

EDR ID Number
EPA ID Number

FORMER LOCKHEED PLANT B-5 (Continued)

S100222505

Place Type:	Facility
Place Subtype:	Not reported
Facility Type:	Not reported
Agency Type:	Privately-Owned Business
# Of Agencies:	1
Place Latitude:	Not reported
Place Longitude:	Not reported
SIC Code 1:	Not reported
SIC Desc 1:	Not reported
SIC Code 2:	Not reported
SIC Desc 2:	Not reported
SIC Code 3:	Not reported
SIC Desc 3:	Not reported
NAICS Code 1:	Not reported
NAICS Desc 1:	Not reported
NAICS Code 2:	Not reported
NAICS Desc 2:	Not reported
NAICS Code 3:	Not reported
NAICS Desc 3:	Not reported
# Of Places:	1
Source Of Facility:	Reg Meas
Design Flow:	Not reported
Threat To Water Quality:	Not reported
Complexity:	Not reported
Pretreatment:	Not reported
Facility Waste Type:	Not reported
Facility Waste Type 2:	Not reported
Facility Waste Type 3:	Not reported
Facility Waste Type 4:	Not reported
Program:	WIP
Program Category1:	MONITORING
Program Category2:	MONITORING
# Of Programs:	1
WDID:	4WIP1045167
Reg Measure Id:	152212
Reg Measure Type:	Unregulated
Region:	4
Order #:	Not reported
Npdes# CA#:	Not reported
Major-Minor:	Not reported
Npdes Type:	Not reported
Reclamation:	Not reported
Dredge Fill Fee:	Not reported
301H:	Not reported
Application Fee Amt Received:	Not reported
Status:	Never Active
Status Date:	02/20/2013
Effective Date:	Not reported
Expiration/Review Date:	Not reported
Termination Date:	Not reported
WDR Review - Amend:	Not reported
WDR Review - Revise/Renew:	Not reported
WDR Review - Rescind:	Not reported
WDR Review - No Action Required:	Not reported
WDR Review - Pending:	Not reported
WDR Review - Planned:	Not reported
Status Enrollee:	N

Map ID
Direction
Distance
Elevation

MAP FINDINGS

Site

Database(s)

EDR ID Number
EPA ID Number

FORMER LOCKHEED PLANT B-5 (Continued)

S100222505

Individual/General:	I
Fee Code:	Not reported
Direction/Voice:	Passive
Enforcement Id(EID):	225995
Region:	4
Order / Resolution Number:	R4-1987-0161
Enforcement Action Type:	Clean-up and Abatement Order
Effective Date:	12/17/1987
Adoption/Issuance Date:	Not reported
Achieve Date:	Not reported
Termination Date:	Not reported
ACL Issuance Date:	Not reported
EPL Issuance Date:	Not reported
Status:	Historical
Title:	CAO 87-161 - 4WIP1045167
Description:	Not reported
Program:	WIP
Latest Milestone Completion Date:	Not reported
# Of Programs1:	1
Total Assessment Amount:	0
Initial Assessed Amount:	0
Liability \$ Amount:	0
Project \$ Amount:	0
Liability \$ Paid:	0
Project \$ Completed:	0
Total \$ Paid/Completed Amount:	0
Name:	FORMER LOCKHEED PLANT B-5
Address:	4207 EMPIRE AVENUE
City,State,Zip:	BURBANK, CA 91352
Region:	4
Facility Id:	224959
Agency Name:	Locheed Plant B-5 (Former)
Place Type:	Facility
Place Subtype:	Not reported
Facility Type:	Not reported
Agency Type:	Privately-Owned Business
# Of Agencies:	1
Place Latitude:	Not reported
Place Longitude:	Not reported
SIC Code 1:	Not reported
SIC Desc 1:	Not reported
SIC Code 2:	Not reported
SIC Desc 2:	Not reported
SIC Code 3:	Not reported
SIC Desc 3:	Not reported
NAICS Code 1:	Not reported
NAICS Desc 1:	Not reported
NAICS Code 2:	Not reported
NAICS Desc 2:	Not reported
NAICS Code 3:	Not reported
NAICS Desc 3:	Not reported
# Of Places:	1
Source Of Facility:	Reg Meas
Design Flow:	Not reported
Threat To Water Quality:	Not reported
Complexity:	Not reported

Map ID
Direction
Distance
Elevation

MAP FINDINGS

Site

Database(s)

EDR ID Number
EPA ID Number

FORMER LOCKHEED PLANT B-5 (Continued)

S100222505

Pretreatment:	Not reported
Facility Waste Type:	Not reported
Facility Waste Type 2:	Not reported
Facility Waste Type 3:	Not reported
Facility Waste Type 4:	Not reported
Program:	WIP
Program Category1:	MONITORING
Program Category2:	MONITORING
# Of Programs:	1
WDID:	4WIP1045167
Reg Measure Id:	152212
Reg Measure Type:	Unregulated
Region:	4
Order #:	Not reported
Npdes# CA#:	Not reported
Major-Minor:	Not reported
Npdes Type:	Not reported
Reclamation:	Not reported
Dredge Fill Fee:	Not reported
301H:	Not reported
Application Fee Amt Received:	Not reported
Status:	Never Active
Status Date:	02/20/2013
Effective Date:	Not reported
Expiration/Review Date:	Not reported
Termination Date:	Not reported
WDR Review - Amend:	Not reported
WDR Review - Revise/Renew:	Not reported
WDR Review - Rescind:	Not reported
WDR Review - No Action Required:	Not reported
WDR Review - Pending:	Not reported
WDR Review - Planned:	Not reported
Status Enrollee:	N
Individual/General:	I
Fee Code:	Not reported
Direction/Voice:	Passive
Enforcement Id(EID):	221257
Region:	4
Order / Resolution Number:	13267 Letter
Enforcement Action Type:	13267 Letter
Effective Date:	11/29/2000
Adoption/Issuance Date:	Not reported
Achieve Date:	Not reported
Termination Date:	11/29/2000
ACL Issuance Date:	Not reported
EPL Issuance Date:	Not reported
Status:	Historical
Title:	Enforcement - 4WIP1045167
Description:	Not reported
Program:	WIP
Latest Milestone Completion Date:	Not reported
# Of Programs1:	1
Total Assessment Amount:	0
Initial Assessed Amount:	0
Liability \$ Amount:	0
Project \$ Amount:	0
Liability \$ Paid:	0

Map ID
 Direction
 Distance
 Elevation

MAP FINDINGS

Site

Database(s)

EDR ID Number
 EPA ID Number

FORMER LOCKHEED PLANT B-5 (Continued)

S100222505

Project \$ Completed: 0
 Total \$ Paid/Completed Amount: 0

WIP:

Name: FORMER LOCKHEED PLANT B-5
 Address: 4207 Empire Ave
 City,State,Zip: BURBANK, CA 91352
 Region: 4
 File Number: 104.5167
File Status: Active
 Staff: MZAIDI
 Facility Suite: Not reported

CERS:

Name: FORMER LOCKHEED PLANT B-5
 Address: 4207 EMPIRE AVE.
 City,State,Zip: BURBANK, CA 91352
 Site ID: 232034
 CERS ID: SL603798652
 CERS Description: Cleanup Program Site

Affiliation:

Affiliation Type Desc: Regional Board Caseworker
 Entity Name: LARRY MOORE - LOS ANGELES RWQCB (REGION 4)
 Entity Title: Not reported
 Affiliation Address: 320 W. 4TH ST., SUITE 200
 Affiliation City: LOS ANGELES
 Affiliation State: CA
 Affiliation Country: Not reported
 Affiliation Zip: Not reported
 Affiliation Phone: Not reported

W105
NNE
 1/4-1/2
 0.379 mi.
 2000 ft.

PREMIER SUEDE & LEATHER CLEANER
2708 HOLLYWOOD
BURBANK, CA 91505

CA CPS-SLIC **S106483563**
CA ENF **N/A**
CA CERS

Site 3 of 3 in cluster W

Relative:
Higher
Actual:
689 ft.

CPS-SLIC:
 Name: PREMIER CLEANERS (FORMER)
 Address: 2708 NORTH HOLLYWOOD WAY
 City,State,Zip: BURBANK, CA 91504
 Region: STATE
Facility Status: Completed - Case Closed
 Status Date: 04/28/2011
 Global Id: SL0603774775
 Lead Agency: LOS ANGELES RWQCB (REGION 4)
 Lead Agency Case Number: Not reported
 Latitude: 34.197924
 Longitude: -118.348859
 Case Type: Cleanup Program Site
 Case Worker: MZ
 Local Agency: Not reported
 RB Case Number: 104.5161
 File Location: Regional Board
 Potential Media Affected: Aquifer used for drinking water supply, Indoor Air, Other Groundwater

Map ID
Direction
Distance
Elevation

MAP FINDINGS

Site

Database(s)

EDR ID Number
EPA ID Number

PREMIER SUEDE & LEATHER CLEANER (Continued)

S106483563

(uses other than drinking water), Soil, Soil Vapor, Under Investigation

Potential Contaminants of Concern: Not reported

Site History:

After reviewing (1) Vapor Extraction System Operation Report dated December 19, 2008, and (2) Temporary VES Operation Report & Closure Borings Workplan dated August 12, 2009, Regional Board staff M. Zaidi had a meeting on 11/10/2009 with the RP and staff of The Source Group at the site. Mike Wood of the Source Group sent an email to Mr. Zaidi summarizing the meeting notes, which were reviewed and amended by Mr. Zaidi and sent back to Mr. Wood in an email dated 11/25/09. After collecting soil gas samples from the wells, The Source Group will submit a technical report after receiving the analytical results of the soil gas samples to the Regional Board staff for their review. The RP consultant has collected soil gas samples for a rebound test on 2/19/2010, and plans to drill two confirmation soil borings in March 2010. Regional Board staff issued a No Further Requirements for Soil Only letter dated 3/30/11 for the Former Premier Cleaners site. The Site was found to be an open lot during staff's site inspection in 2010.

[Click here to access the California GeoTracker records for this facility:](#)

ENF:

Name:	PREMIER SUEDE & LEATHER CLEANER
Address:	2708 HOLLYWOOD
City,State,Zip:	BURBANK, CA 91505
Region:	4
Facility Id:	250853
Agency Name:	Premier Suede/Leather Cleaner
Place Type:	Facility
Place Subtype:	Not reported
Facility Type:	All other facilities
Agency Type:	Privately-Owned Business
# Of Agencies:	1
Place Latitude:	34.19736
Place Longitude:	-118.348873
SIC Code 1:	Not reported
SIC Desc 1:	Not reported
SIC Code 2:	Not reported
SIC Desc 2:	Not reported
SIC Code 3:	Not reported
SIC Desc 3:	Not reported
NAICS Code 1:	Not reported
NAICS Desc 1:	Not reported
NAICS Code 2:	Not reported
NAICS Desc 2:	Not reported
NAICS Code 3:	Not reported
NAICS Desc 3:	Not reported
# Of Places:	1
Source Of Facility:	Reg Meas
Design Flow:	Not reported
Threat To Water Quality:	Not reported
Complexity:	Not reported
Pretreatment:	Not reported
Facility Waste Type:	Not reported
Facility Waste Type 2:	Not reported
Facility Waste Type 3:	Not reported

Map ID
Direction
Distance
Elevation

MAP FINDINGS

Site

Database(s)

EDR ID Number
EPA ID Number

PREMIER SUEDE & LEATHER CLEAN (Continued)

S106483563

Facility Waste Type 4:	Not reported
Program:	WIP
Program Category1:	MONITORING
Program Category2:	MONITORING
# Of Programs:	1
WDID:	4WIP1045161
Reg Measure Id:	156970
Reg Measure Type:	Unregulated
Region:	4
Order #:	Not reported
Npdes# CA#:	Not reported
Major-Minor:	Not reported
Npdes Type:	Not reported
Reclamation:	Not reported
Dredge Fill Fee:	Not reported
301H:	Not reported
Application Fee Amt Received:	Not reported
Status:	Historical
Status Date:	06/17/2005
Effective Date:	Not reported
Expiration/Review Date:	Not reported
Termination Date:	Not reported
WDR Review - Amend:	Not reported
WDR Review - Revise/Renew:	Not reported
WDR Review - Rescind:	Not reported
WDR Review - No Action Required:	Not reported
WDR Review - Pending:	Not reported
WDR Review - Planned:	Not reported
Status Enrollee:	N
Individual/General:	Not reported
Fee Code:	Not reported
Direction/Voice:	Passive
Enforcement Id(EID):	221284
Region:	4
Order / Resolution Number:	LT950523
Enforcement Action Type:	13267 Letter
Effective Date:	05/23/1995
Adoption/Issuance Date:	Not reported
Achieve Date:	Not reported
Termination Date:	Not reported
ACL Issuance Date:	Not reported
EPL Issuance Date:	Not reported
Status:	Historical
Title:	Enforcement - 4WIP1045161
Description:	Not reported
Program:	WIP
Latest Milestone Completion Date:	Not reported
# Of Programs1:	1
Total Assessment Amount:	0
Initial Assessed Amount:	0
Liability \$ Amount:	0
Project \$ Amount:	0
Liability \$ Paid:	0
Project \$ Completed:	0
Total \$ Paid/Completed Amount:	0

Map ID
Direction
Distance
Elevation

MAP FINDINGS

Site

Database(s)

EDR ID Number
EPA ID Number

PREMIER SUEDE & LEATHER CLEANER (Continued)

S106483563

CERS:

Name: PREMIER CLEANERS (FORMER)
Address: 2708 NORTH HOLLYWOOD WAY
City,State,Zip: BURBANK, CA 91504
Site ID: 226818
CERS ID: SL0603774775
CERS Description: Cleanup Program Site

Affiliation:

Affiliation Type Desc: Regional Board Caseworker
Entity Name: Mohammad M. Zaidi - LOS ANGELES RWQCB (REGION 4)
Entity Title: Not reported
Affiliation Address: 320 West 4th Street, Suite 200
Affiliation City: Los Angeles
Affiliation State: CA
Affiliation Country: Not reported
Affiliation Zip: Not reported
Affiliation Phone: 2135766732

**106
NE
1/4-1/2
0.401 mi.
2117 ft.**

**BONDED SERVICES
3205 BURTON AVE
BURBANK, CA 91504**

**CA CPS-SLIC S106484438
CA ENF N/A
CA WIP
CA CERS**

**Relative:
Higher
Actual:
681 ft.**

CPS-SLIC:

Name: BONDED SERVICES
Address: 3205 BURTON AVE.
City,State,Zip: BURBANK, CA 91504
Region: STATE
Facility Status: Completed - Case Closed
Status Date: 10/29/2014
Global Id: SL603798609
Lead Agency: LOS ANGELES RWQCB (REGION 4)
Lead Agency Case Number: Not reported
Latitude: 34.196464
Longitude: -118.343575
Case Type: Cleanup Program Site
Case Worker: GJH
Local Agency: Not reported
RB Case Number: 104.0472
File Location: Not reported
Potential Media Affected: Aquifer used for drinking water supply
Potential Contaminants of Concern: Not reported
Site History: Not reported

Click here to access the California GeoTracker records for this facility:

ENF:

Name: GENERAL CONNECTORS CORP.
Address: 3205 BURTON
City,State,Zip: BURBANK, CA 91504
Region: 4
Facility Id: 226935
Agency Name: General Connectors Corporation
Place Type: Facility

Map ID
Direction
Distance
Elevation

MAP FINDINGS

Site

Database(s)

EDR ID Number
EPA ID Number

BONDED SERVICES (Continued)

S106484438

Place Subtype:	Not reported
Facility Type:	Not reported
Agency Type:	Privately-Owned Business
# Of Agencies:	1
Place Latitude:	34.196583
Place Longitude:	-118.34457
SIC Code 1:	Not reported
SIC Desc 1:	Not reported
SIC Code 2:	Not reported
SIC Desc 2:	Not reported
SIC Code 3:	Not reported
SIC Desc 3:	Not reported
NAICS Code 1:	Not reported
NAICS Desc 1:	Not reported
NAICS Code 2:	Not reported
NAICS Desc 2:	Not reported
NAICS Code 3:	Not reported
NAICS Desc 3:	Not reported
# Of Places:	1
Source Of Facility:	Reg Meas
Design Flow:	Not reported
Threat To Water Quality:	Not reported
Complexity:	Not reported
Pretreatment:	Not reported
Facility Waste Type:	Not reported
Facility Waste Type 2:	Not reported
Facility Waste Type 3:	Not reported
Facility Waste Type 4:	Not reported
Program:	WIP
Program Category1:	MONITORING
Program Category2:	MONITORING
# Of Programs:	1
WDID:	4WIP1040472
Reg Measure Id:	156310
Reg Measure Type:	Unregulated
Region:	4
Order #:	Not reported
Npdes# CA#:	Not reported
Major-Minor:	Not reported
Npdes Type:	Not reported
Reclamation:	Not reported
Dredge Fill Fee:	Not reported
301H:	Not reported
Application Fee Amt Received:	Not reported
Status:	Never Active
Status Date:	02/20/2013
Effective Date:	Not reported
Expiration/Review Date:	Not reported
Termination Date:	Not reported
WDR Review - Amend:	Not reported
WDR Review - Revise/Renew:	Not reported
WDR Review - Rescind:	Not reported
WDR Review - No Action Required:	Not reported
WDR Review - Pending:	Not reported
WDR Review - Planned:	Not reported
Status Enrollee:	N
Individual/General:	I

Map ID
Direction
Distance
Elevation

MAP FINDINGS

Site

Database(s)

EDR ID Number
EPA ID Number

BONDED SERVICES (Continued)

S106484438

Fee Code: Not reported
Direction/Voice: Passive
Enforcement Id(EID): 220820
Region: 4
Order / Resolution Number: 13267 Letter
Enforcement Action Type: 13267 Letter
Effective Date: 11/09/2000
Adoption/Issuance Date: Not reported
Achieve Date: Not reported
Termination Date: 11/09/2000
ACL Issuance Date: Not reported
EPL Issuance Date: Not reported
Status: Historical
Title: Enforcement - 4WIP1040472
Description: Not reported
Program: WIP
Latest Milestone Completion Date: Not reported
Of Programs1: 1
Total Assessment Amount: 0
Initial Assessed Amount: 0
Liability \$ Amount: 0
Project \$ Amount: 0
Liability \$ Paid: 0
Project \$ Completed: 0
Total \$ Paid/Completed Amount: 0

WIP:

Name: BONDED SERVICES
Address: 3205 Burton Ave
City,State,Zip: BURBANK, CA 91504
Region: 4
File Number: 104.0472
File Status: Backlog
Staff: UNIDENTIFIED
Facility Suite: Not reported

CERS:

Name: BONDED SERVICES
Address: 3205 BURTON AVE.
City,State,Zip: BURBANK, CA 91504
Site ID: 229906
CERS ID: SL603798609
CERS Description: Cleanup Program Site

Affiliation:

Affiliation Type Desc: Regional Board Caseworker
Entity Name: JEFFREY HU - LOS ANGELES RWQCB (REGION 4)
Entity Title: Not reported
Affiliation Address: 320 W. 4TH ST., SUITE 200
Affiliation City: LOS ANGELES
Affiliation State: CA
Affiliation Country: Not reported
Affiliation Zip: Not reported
Affiliation Phone: Not reported

Map ID
Direction
Distance
Elevation

MAP FINDINGS

Site

Database(s)

EDR ID Number
EPA ID Number

Y107
South
1/4-1/2
0.401 mi.
2118 ft.

MOBIL #11-FD3
1951 HOLLYWOOD WY N
BURBANK, CA 91505

Site 1 of 3 in cluster Y

CA LUST S104406390
CA ENF N/A
CA HIST CORTESE
CA CERS

Relative:
Lower
Actual:
645 ft.

LUST:

Name: MOBIL #11-FD3
Address: 1951 HOLLYWOOD WY N
City,State,Zip: BURBANK, CA 91505
Lead Agency: LOS ANGELES RWQCB (REGION 4)
Case Type: LUST Cleanup Site
Geo Track: http://geotracker.waterboards.ca.gov/profile_report.asp?global_id=T0603702535
Global Id: T0603702535
Latitude: 34.1837146
Longitude: -118.349285
Status: Completed - Case Closed
Status Date: 11/05/2001
Case Worker: MB
RB Case Number: 915050234
Local Agency: BURBANK, CITY OF
File Location: Not reported
Local Case Number: Not reported
Potential Media Affect: Soil
Potential Contaminants of Concern: Gasoline
Site History: Not reported

LUST:

Global Id: T0603702535
Contact Type: Local Agency Caseworker
Contact Name: JORGE MARTINEZ
Organization Name: BURBANK, CITY OF
Address: 311 E ORANGE GROVE AVE
City: BURBANK
Email: jmartinez@ci.burbank.ca.us
Phone Number: Not reported

Global Id: T0603702535
Contact Type: Regional Board Caseworker
Contact Name: MAGDY BAIADY
Organization Name: LOS ANGELES RWQCB (REGION 4)
Address: 320 W. 4TH ST., SUITE 200
City: LOS ANGELES
Email: mbaiady@waterboards.ca.gov
Phone Number: 2135766699

LUST:

Global Id: T0603702535
Action Type: Other
Date: 02/16/1988
Action: Leak Discovery

Global Id: T0603702535
Action Type: Other
Date: 02/16/1988
Action: Leak Stopped

Global Id: T0603702535
Action Type: Other

Map ID
Direction
Distance
Elevation

MAP FINDINGS

Site

Database(s)

EDR ID Number
EPA ID Number

MOBIL #11-FD3 (Continued)

S104406390

Date: 02/18/1988
Action: Leak Reported

LUST:

Global Id: T0603702535
Status: Open - Case Begin Date
Status Date: 02/16/1988

Global Id: T0603702535
Status: Open - Site Assessment
Status Date: 02/18/1988

Global Id: T0603702535
Status: Completed - Case Closed
Status Date: 11/05/2001

LUST REG 4:

Region: 4
Regional Board: 04
County: Los Angeles
Facility Id: 915050234
Status: Case Closed
Substance: Gasoline
Substance Quantity: Not reported
Local Case No: Not reported
Case Type: Soil
Abatement Method Used at the Site: Excavate and Dispose
Global ID: T0603702535
W Global ID: Not reported
Staff: MB
Local Agency: 19007
Cross Street: VICTORY
Enforcement Type: Not reported
Date Leak Discovered: 2/16/1988
Date Leak First Reported: 2/18/1988
Date Leak Record Entered: 3/18/1988
Date Confirmation Began: Not reported
Date Leak Stopped: 2/16/1988
Date Case Last Changed on Database: 4/26/1999
Date the Case was Closed: 11/5/2001
How Leak Discovered: Tank Closure
How Leak Stopped: Not reported
Cause of Leak: UNK
Leak Source: UNK
Operator: HELO, SHAWKAT
Water System: Not reported
Well Name: Not reported
Approx. Dist To Production Well (ft): 256.48452925298839658592346952
Source of Cleanup Funding: UNK
Preliminary Site Assessment Workplan Submitted: Not reported
Preliminary Site Assessment Began: Not reported
Pollution Characterization Began: 2/18/1988
Remediation Plan Submitted: Not reported
Remedial Action Underway: Not reported
Post Remedial Action Monitoring Began: Not reported

Map ID
Direction
Distance
Elevation

MAP FINDINGS

Site

Database(s)

EDR ID Number
EPA ID Number

MOBIL #11-FD3 (Continued)

S104406390

Enforcement Action Date: Not reported
Historical Max MTBE Date: Not reported
Hist Max MTBE Conc in Groundwater: Not reported
Hist Max MTBE Conc in Soil: Not reported
Significant Interim Remedial Action Taken: Not reported
GW Qualifier: Not reported
Soil Qualifier: Not reported
Organization: Not reported
Owner Contact: Not reported
Responsible Party: MR. CHUCK HELO
RP Address: 1951 N. HOLLYWOOD WAY
Program: LUST
Lat/Long: 34.1837146 / -1
Local Agency Staff: DB
Beneficial Use: Not reported
Priority: Not reported
Cleanup Fund Id: Not reported
Suspended: Not reported
Assigned Name: Not reported
Summary: TANK 2 : 8000 GAL, 24 YEARS TANK 3 : 10000 GAL, 16 YEARS

ENF:

Name: MOBIL #11-FD3
Address: 1951 HOLLYWOOD
City,State,Zip: BURBANK, CA 91505
Region: 4
Facility Id: 243152
Agency Name: ExxonMobil Oil Corporation Torrance
Place Type: Facility
Place Subtype: Not reported
Facility Type: All other facilities
Agency Type: Privately-Owned Business
Of Agencies: 1
Place Latitude: 34.184324
Place Longitude: -118.349159
SIC Code 1: Not reported
SIC Desc 1: Not reported
SIC Code 2: Not reported
SIC Desc 2: Not reported
SIC Code 3: Not reported
SIC Desc 3: Not reported
NAICS Code 1: Not reported
NAICS Desc 1: Not reported
NAICS Code 2: Not reported
NAICS Desc 2: Not reported
NAICS Code 3: Not reported
NAICS Desc 3: Not reported
Of Places: 1
Source Of Facility: Reg Meas
Design Flow: Not reported
Threat To Water Quality: Not reported
Complexity: Not reported
Pretreatment: Not reported
Facility Waste Type: Not reported
Facility Waste Type 2: Not reported
Facility Waste Type 3: Not reported
Facility Waste Type 4: Not reported

Map ID
Direction
Distance
Elevation

MAP FINDINGS

Site

Database(s)

EDR ID Number
EPA ID Number

MOBIL #11-FD3 (Continued)

S104406390

Program:	UST
Program Category1:	TANKS
Program Category2:	TANKS
# Of Programs:	1
WDID:	915050234
Reg Measure Id:	168120
Reg Measure Type:	Unregulated
Region:	4
Order #:	Not reported
Npdes# CA#:	Not reported
Major-Minor:	Not reported
Npdes Type:	Not reported
Reclamation:	Not reported
Dredge Fill Fee:	Not reported
301H:	Not reported
Application Fee Amt Received:	Not reported
Status:	Never Active
Status Date:	02/20/2013
Effective Date:	Not reported
Expiration/Review Date:	Not reported
Termination Date:	Not reported
WDR Review - Amend:	Not reported
WDR Review - Revise/Renew:	Not reported
WDR Review - Rescind:	Not reported
WDR Review - No Action Required:	Not reported
WDR Review - Pending:	Not reported
WDR Review - Planned:	Not reported
Status Enrollee:	N
Individual/General:	I
Fee Code:	Not reported
Direction/Voice:	Passive
Enforcement Id(EID):	229711
Region:	4
Order / Resolution Number:	NOV
Enforcement Action Type:	Notice of Violation
Effective Date:	02/10/2000
Adoption/Issuance Date:	Not reported
Achieve Date:	Not reported
Termination Date:	02/10/2000
ACL Issuance Date:	Not reported
EPL Issuance Date:	Not reported
Status:	Historical
Title:	Enforcement - 915050234
Description:	Notice of Violation sent 2/10/00 for FTS technical report detailing underground storage tank activities.
Program:	UST
Latest Milestone Completion Date:	Not reported
# Of Programs1:	1
Total Assessment Amount:	0
Initial Assessed Amount:	0
Liability \$ Amount:	0
Project \$ Amount:	0
Liability \$ Paid:	0
Project \$ Completed:	0
Total \$ Paid/Completed Amount:	0

Map ID
Direction
Distance
Elevation

MAP FINDINGS

Site

Database(s)

EDR ID Number
EPA ID Number

MOBIL #11-FD3 (Continued)

S104406390

HIST CORTESE:

edr_fname: MOBIL #11-FD3
edr_fadd1: 1951 HOLLYWOOD
City,State,Zip: BURBANK, CA 91505
Region: CORTESE
Facility County Code: 19
Reg By: LTNKA
Reg Id: 915050234

edr_fname: UNOCAL SERVICE STATION #4
edr_fadd1: 1951 HOLLYWOOD
City,State,Zip: BURBANK, CA 91505
Region: CORTESE
Facility County Code: 19
Reg By: LTNKA
Reg Id: 2576

CERS:

Name: MOBIL #11-FD3
Address: 1951 HOLLYWOOD WY N
City,State,Zip: BURBANK, CA 91505
Site ID: 251890
CERS ID: T0603702535
CERS Description: Leaking Underground Storage Tank Cleanup Site

Affiliation:

Affiliation Type Desc: Local Agency Caseworker
Entity Name: JORGE MARTINEZ - BURBANK, CITY OF
Entity Title: Not reported
Affiliation Address: 311 E ORANGE GROVE AVE
Affiliation City: BURBANK
Affiliation State: CA
Affiliation Country: Not reported
Affiliation Zip: Not reported
Affiliation Phone: Not reported

Affiliation Type Desc: Regional Board Caseworker
Entity Name: MAGDY BAIADY - LOS ANGELES RWQCB (REGION 4)
Entity Title: Not reported
Affiliation Address: 320 W. 4TH ST., SUITE 200
Affiliation City: LOS ANGELES
Affiliation State: CA
Affiliation Country: Not reported
Affiliation Zip: Not reported
Affiliation Phone: 2135766699

Y108 MASE'S UNOCAL SS#1999
SSE 1976 HOLLYWOOD WAY
1/4-1/2 BURBANK, CA 91505
0.402 mi.
2122 ft. **Site 2 of 3 in cluster Y**

CA LUST S103282027
CA SWEEPS UST N/A

Relative: LUST REG 4:
Lower Region: 4
Actual: Regional Board: 04
644 ft. County: Los Angeles

Map ID
Direction
Distance
Elevation

MAP FINDINGS

Site

Database(s)

EDR ID Number
EPA ID Number

MASE'S UNOCAL SS#1999 (Continued)

S103282027

Facility Id: 915050189
Status: Case Closed
Substance: Benzene
Substance Quantity: Not reported
Local Case No: Not reported
Case Type: Soil
Abatement Method Used at the Site: Not reported
Global ID: T0603702529
W Global ID: Not reported
Staff: MB
Local Agency: 19007
Cross Street: VICTORY BLVD
Enforcement Type: Not reported
Date Leak Discovered: 9/7/1997
Date Leak First Reported: 9/7/1997
Date Leak Record Entered: 3/9/1998
Date Confirmation Began: 9/7/1997
Date Leak Stopped: Not reported
Date Case Last Changed on Database: 1/21/2000
Date the Case was Closed: 11/5/2001
How Leak Discovered: Subsurface Monitoring
How Leak Stopped: Not reported
Cause of Leak: Not reported
Leak Source: Not reported
Operator: Not reported
Water System: Not reported
Well Name: Not reported
Approx. Dist To Production Well (ft): 435.81864028400662978497845602
Source of Cleanup Funding: Not reported
Preliminary Site Assessment Workplan Submitted: Not reported
Preliminary Site Assessment Began: Not reported
Pollution Characterization Began: Not reported
Remediation Plan Submitted: Not reported
Remedial Action Underway: Not reported
Post Remedial Action Monitoring Began: Not reported
Enforcement Action Date: Not reported
Historical Max MTBE Date: Not reported
Hist Max MTBE Conc in Groundwater: Not reported
Hist Max MTBE Conc in Soil: Not reported
Significant Interim Remedial Action Taken: Not reported
GW Qualifier: Not reported
Soil Qualifier: Not reported
Organization: Not reported
Owner Contact: Not reported
Responsible Party: LIZ SEWELL
RP Address: P.O. BOX 25376
Program: LUST
Lat/Long: 34.1842046 / -1
Local Agency Staff: DB
Beneficial Use: Not reported
Priority: Not reported
Cleanup Fund Id: Not reported
Suspended: Not reported
Assigned Name: Not reported
Summary: 1/21/00 MTBE INVESTIGATION

Map ID
Direction
Distance
Elevation

MAP FINDINGS

Site

Database(s)

EDR ID Number
EPA ID Number

MASE'S UNOCAL SS#1999 (Continued)

S103282027

SWEEPS UST:

Name: MASE'S UNOCAL SS#1999
Address: 1976 HOLLYWOOD WAY
City: BURBANK
Status: Active
Comp Number: 10011
Number: 1
Board Of Equalization: 44-001057
Referral Date: 11-16-93
Action Date: 05-13-94
Created Date: 06-30-89
Owner Tank Id: 1999-2
SWRCB Tank Id: 19-007-010011-000001
Tank Status: A
Capacity: 9950
Active Date: 09-24-91
Tank Use: M.V. FUEL
STG: P
Content: REG UNLEADED
Number Of Tanks: 3

Name: MASE'S UNOCAL SS#1999
Address: 1976 HOLLYWOOD WAY
City: BURBANK
Status: Active
Comp Number: 10011
Number: 1
Board Of Equalization: 44-001057
Referral Date: 11-16-93
Action Date: 05-13-94
Created Date: 06-30-89
Owner Tank Id: 1999-1
SWRCB Tank Id: 19-007-010011-000002
Tank Status: A
Capacity: 9950
Active Date: 09-24-91
Tank Use: M.V. FUEL
STG: P
Content: REG UNLEADED
Number Of Tanks: Not reported

Name: MASE'S UNOCAL SS#1999
Address: 1976 HOLLYWOOD WAY
City: BURBANK
Status: Active
Comp Number: 10011
Number: 1
Board Of Equalization: 44-001057
Referral Date: 11-16-93
Action Date: 05-13-94
Created Date: 06-30-89
Owner Tank Id: 1999-4
SWRCB Tank Id: 19-007-010011-000003
Tank Status: A
Capacity: 550
Active Date: 09-24-91
Tank Use: OIL

Map ID
 Direction
 Distance
 Elevation

MAP FINDINGS

Site

Database(s)

EDR ID Number
 EPA ID Number

MASE'S UNOCAL SS#1999 (Continued)

S103282027

STG: W
 Content: WASTE OIL
 Number Of Tanks: Not reported

Y109
SSE
 1/4-1/2
 0.402 mi.
 2122 ft.

TOSCO S.S. #1999
1976 HOLLYWOOD
BURBANK, CA 91505
 Site 3 of 3 in cluster Y

CA LUST S103993465
CA HIST CORTESE N/A
CA CERS

Relative:
Lower
Actual:
644 ft.

LUST:
 Name: TOSCO S.S. #1999
 Address: 1976 HOLLYWOOD WAY
 City,State,Zip: BURBANK, CA 91505
 Lead Agency: LOS ANGELES RWQCB (REGION 4)
 Case Type: LUST Cleanup Site
 Geo Track: http://geotracker.waterboards.ca.gov/profile_report.asp?global_id=T0603702529
 Global Id: T0603702529
 Latitude: 34.184455
 Longitude: -118.348794
 Status: Completed - Case Closed
 Status Date: 11/05/2001
 Case Worker: MB
 RB Case Number: 915050189
 Local Agency: BURBANK, CITY OF
 File Location: Not reported
 Local Case Number: Not reported
 Potential Media Affect: Soil
 Potential Contaminants of Concern: Benzene
 Site History: Not reported

LUST:
 Global Id: T0603702529
 Contact Type: Local Agency Caseworker
 Contact Name: JORGE MARTINEZ
 Organization Name: BURBANK, CITY OF
 Address: 311 E ORANGE GROVE AVE
 City: BURBANK
 Email: jmartinez@ci.burbank.ca.us
 Phone Number: Not reported

Global Id: T0603702529
 Contact Type: Regional Board Caseworker
 Contact Name: MAGDY BAIADY
 Organization Name: LOS ANGELES RWQCB (REGION 4)
 Address: 320 W. 4TH ST., SUITE 200
 City: LOS ANGELES
 Email: mbaiady@waterboards.ca.gov
 Phone Number: 2135766699

LUST:
 Global Id: T0603702529
 Action Type: Other
 Date: 09/07/1997
 Action: Leak Discovery

Global Id: T0603702529
 Action Type: Other

Map ID
Direction
Distance
Elevation

MAP FINDINGS

Site

Database(s)

EDR ID Number
EPA ID Number

TOSCO S.S. #1999 (Continued)

S103993465

Date: 09/07/1997
Action: Leak Reported

LUST:

Global Id: T0603702529
Status: Open - Case Begin Date
Status Date: 09/07/1997

Global Id: T0603702529
Status: Open - Site Assessment
Status Date: 09/07/1997

Global Id: T0603702529
Status: Completed - Case Closed
Status Date: 11/05/2001

HIST CORTESE:

edr_fname: TOSCO S.S. #1999
edr_fadd1: 1976 HOLLYWOOD
City,State,Zip: BURBANK, CA 91505
Region: CORTESE
Facility County Code: 19
Reg By: LTNKA
Reg Id: 915050189

CERS:

Name: TOSCO S.S. #1999
Address: 1976 HOLLYWOOD WAY
City,State,Zip: BURBANK, CA 91505
Site ID: 193489
CERS ID: T0603702529
CERS Description: Leaking Underground Storage Tank Cleanup Site

Affiliation:

Affiliation Type Desc: Regional Board Caseworker
Entity Name: MAGDY BAIADY - LOS ANGELES RWQCB (REGION 4)
Entity Title: Not reported
Affiliation Address: 320 W. 4TH ST., SUITE 200
Affiliation City: LOS ANGELES
Affiliation State: CA
Affiliation Country: Not reported
Affiliation Zip: Not reported
Affiliation Phone: 2135766699

Affiliation Type Desc: Local Agency Caseworker
Entity Name: JORGE MARTINEZ - BURBANK, CITY OF
Entity Title: Not reported
Affiliation Address: 311 E ORANGE GROVE AVE
Affiliation City: BURBANK
Affiliation State: CA
Affiliation Country: Not reported
Affiliation Zip: Not reported
Affiliation Phone: Not reported

Map ID
Direction
Distance
Elevation

MAP FINDINGS

Site

Database(s)

EDR ID Number
EPA ID Number

Z110 **ALIGN-RITE INTERNATIONAL / PHOTRONICS INC.** **CA CPS-SLIC** **S112186558**
NE **2422-2428 NORTH ONTARIO STREET** **CA CERS** **N/A**
1/4-1/2 **BURBANK, CA 91504**
0.428 mi.
2260 ft. **Site 1 of 2 in cluster Z**

Relative: CPS-SLIC:
Higher Name: ALIGN-RITE INTERNATIONAL / PHOTRONICS INC.
Actual: Address: 2422-2428 NORTH ONTARIO STREET
676 ft. City,State,Zip: BURBANK, CA 91504
 Region: STATE
 Facility Status: **Completed - Case Closed**
 Status Date: 11/27/2013
 Global Id: T10000004292
 Lead Agency: LOS ANGELES RWQCB (REGION 4)
 Lead Agency Case Number: Not reported
 Latitude: 34.1963499
 Longitude: -118.3444752
 Case Type: Cleanup Program Site
 Case Worker: Not reported
 Local Agency: Not reported
 RB Case Number: 104.0074
 File Location: Not reported
 Potential Media Affected: Not reported
 Potential Contaminants of Concern: Not reported
 Site History: Not reported

[Click here to access the California GeoTracker records for this facility:](#)

CERS:
Name: ALIGN-RITE INTERNATIONAL / PHOTRONICS INC.
Address: 2422-2428 NORTH ONTARIO STREET
City,State,Zip: BURBANK, CA 91504
Site ID: 238112
CERS ID: T10000004292
CERS Description: Cleanup Program Site

111 **MERCURY AIR SERVICES** **CA LUST** **S104406389**
WNW **4331 EMPIRE AVE W** **CA HIST CORTESE** **N/A**
1/4-1/2 **BURBANK, CA 91505** **CA CERS**
0.441 mi.
2328 ft.

Relative: LUST:
Higher Name: MERCURY AIR SERVICES
Actual: Address: 4331 EMPIRE AVE W
702 ft. City,State,Zip: BURBANK, CA 91505
 Lead Agency: BURBANK, CITY OF
 Case Type: LUST Cleanup Site
 Geo Track: http://geotracker.waterboards.ca.gov/profile_report.asp?global_id=T0603702531
 Global Id: T0603702531
 Latitude: 34.1938271
 Longitude: -118.3572874
 Status: Completed - Case Closed
 Status Date: 11/16/2011
 Case Worker: DDD
 RB Case Number: 915050207
 Local Agency: BURBANK, CITY OF
 File Location: Not reported

Map ID
Direction
Distance
Elevation

MAP FINDINGS

Site

Database(s)

EDR ID Number
EPA ID Number

MERCURY AIR SERVICES (Continued)

S104406389

Local Case Number: Not reported
Potential Media Affect: Soil
Potential Contaminants of Concern: Aviation
Site History: Not reported

LUST:

Global Id: T0603702531
Contact Type: Local Agency Caseworker
Contact Name: DIRK DROSSEL
Organization Name: BURBANK, CITY OF
Address: 311 E ORANGE GROVE AVE
City: BURBANK
Email: ddrossel@ci.burbank.ca.us
Phone Number: Not reported

Global Id: T0603702531
Contact Type: Regional Board Caseworker
Contact Name: YUE RONG
Organization Name: LOS ANGELES RWQCB (REGION 4)
Address: 320 W. 4TH ST., SUITE 200
City: Los Angeles
Email: yrong@waterboards.ca.gov
Phone Number: Not reported

LUST:

Global Id: T0603702531
Action Type: Other
Date: 10/15/1991
Action: Leak Reported

LUST:

Global Id: T0603702531
Status: Open - Case Begin Date
Status Date: 10/15/1991

Global Id: T0603702531
Status: Open - Site Assessment
Status Date: 10/15/1991

Global Id: T0603702531
Status: Completed - Case Closed
Status Date: 11/16/2011

LUST REG 4:

Region: 4
Regional Board: 04
County: Los Angeles
Facility Id: 915050207
Status: Leak being confirmed
Substance: 1
Substance Quantity: Not reported
Local Case No: Not reported
Case Type: Soil
Abatement Method Used at the Site: Not reported
Global ID: T0603702531

Map ID
Direction
Distance
Elevation

MAP FINDINGS

Site

Database(s)

EDR ID Number
EPA ID Number

MERCURY AIR SERVICES (Continued)

S104406389

W Global ID: Not reported
Staff: UNK
Local Agency: 19007
Cross Street: BURBANK AIRPORT
Enforcement Type: Not reported
Date Leak Discovered: Not reported
Date Leak First Reported: 10/15/1991
Date Leak Record Entered: 12/19/1991
Date Confirmation Began: 10/15/1991
Date Leak Stopped: Not reported
Date Case Last Changed on Database: 10/18/1991
Date the Case was Closed: Not reported
How Leak Discovered: Subsurface Monitoring
How Leak Stopped: Not reported
Cause of Leak: UNK
Leak Source: UNK
Operator: GOULD, EDSON
Water System: Not reported
Well Name: Not reported
Approx. Dist To Production Well (ft): 2236.7359610458715427082504608
Source of Cleanup Funding: UNK
Preliminary Site Assessment Workplan Submitted: Not reported
Preliminary Site Assessment Began: Not reported
Pollution Characterization Began: Not reported
Remediation Plan Submitted: Not reported
Remedial Action Underway: Not reported
Post Remedial Action Monitoring Began: Not reported
Enforcement Action Date: Not reported
Historical Max MTBE Date: Not reported
Hist Max MTBE Conc in Groundwater: Not reported
Hist Max MTBE Conc in Soil: Not reported
Significant Interim Remedial Action Taken: Not reported
GW Qualifier: Not reported
Soil Qualifier: Not reported
Organization: Not reported
Owner Contact: Not reported
Responsible Party: MERCURY AIR
RP Address: SAME AS SITE
Program: LUST
Lat/Long: 34.1938271 / -1
Local Agency Staff: DB
Beneficial Use: Not reported
Priority: Not reported
Cleanup Fund Id: Not reported
Suspended: Not reported
Assigned Name: Not reported
Summary: SUBSTANCE-NON HALOGENATED FUEL

HIST CORTESE:

edr_fname: MERCURY AIR SERVICES
edr_fadd1: 4331 EMPIRE
City,State,Zip: BURBANK, CA 92397
Region: CORTESE
Facility County Code: 19
Reg By: LTNKA
Reg Id: 915050207

Map ID
Direction
Distance
Elevation

MAP FINDINGS

Site

Database(s)

EDR ID Number
EPA ID Number

MERCURY AIR SERVICES (Continued)

S104406389

CERS:

Name: MERCURY AIR SERVICES
Address: 4331 EMPIRE AVE W
City,State,Zip: BURBANK, CA 91505
Site ID: 207138
CERS ID: T0603702531
CERS Description: Leaking Underground Storage Tank Cleanup Site

Affiliation:

Affiliation Type Desc: Local Agency Caseworker
Entity Name: DIRK DROSSEL - BURBANK, CITY OF
Entity Title: Not reported
Affiliation Address: 311 E ORANGE GROVE AVE
Affiliation City: BURBANK
Affiliation State: CA
Affiliation Country: Not reported
Affiliation Zip: Not reported
Affiliation Phone: Not reported

Affiliation Type Desc: Regional Board Caseworker
Entity Name: YUE RONG - LOS ANGELES RWQCB (REGION 4)
Entity Title: Not reported
Affiliation Address: 320 W. 4TH ST., SUITE 200
Affiliation City: Los Angeles
Affiliation State: CA
Affiliation Country: Not reported
Affiliation Zip: Not reported
Affiliation Phone: Not reported

AA112
NE
1/4-1/2
0.449 mi.
2369 ft.

JAY-DEE AIRCRAFT SUPPLY CO.INC
2921 THORNTON AVE
BURBANK, CA 91504

CA CPS-SLIC
CA WIP
CA CERS

S106484423
N/A

Site 1 of 2 in cluster AA

Relative:
Lower
Actual:
672 ft.

CPS-SLIC:
Name: JAY-DEE AIRCRAFT SUPPLY CO.INC
Address: 2921 THORNTON AVE.
City,State,Zip: BURBANK, CA 91504
Region: STATE
Facility Status: Completed - Case Closed
Status Date: 12/19/2014
Global Id: SL603798593
Lead Agency: LOS ANGELES RWQCB (REGION 4)
Lead Agency Case Number: Not reported
Latitude: 34.195504
Longitude: -118.342466
Case Type: Cleanup Program Site
Case Worker: GJH
Local Agency: Not reported
RB Case Number: 104.0050
File Location: Not reported
Potential Media Affected: Aquifer used for drinking water supply
Potential Contaminants of Concern: Not reported
Site History: Not reported

Map ID
Direction
Distance
Elevation

MAP FINDINGS

Site

Database(s)

EDR ID Number
EPA ID Number

JAY-DEE AIRCRAFT SUPPLY CO.INC (Continued)

S106484423

[Click here to access the California GeoTracker records for this facility:](#)

WIP:

Name: JAY-DEE AIRCRAFT SUPPLY CO.INC
Address: 2921 Thornton Ave
City,State,Zip: BURBANK, CA 91504
Region: 4
File Number: 104.0050
File Status: Backlog
Staff: UNIDENTIFIED
Facility Suite: Not reported

CERS:

Name: JAY-DEE AIRCRAFT SUPPLY CO.INC
Address: 2921 THORNTON AVE.
City,State,Zip: BURBANK, CA 91504
Site ID: 222237
CERS ID: SL603798593
CERS Description: Cleanup Program Site

Affiliation:

Affiliation Type Desc: Regional Board Caseworker
Entity Name: JEFFREY HU - LOS ANGELES RWQCB (REGION 4)
Entity Title: Not reported
Affiliation Address: 320 W. 4TH ST., SUITE 200
Affiliation City: LOS ANGELES
Affiliation State: CA
Affiliation Country: Not reported
Affiliation Zip: Not reported
Affiliation Phone: Not reported

AA113
NE
1/4-1/2
0.449 mi.
2370 ft.

JAY DEE AIRCRAFT SUPPLY
2917 THORNTON AVE
BURBANK, CA
Site 2 of 2 in cluster AA

CA CPS-SLIC **S106484422**
CA WIP **N/A**
CA CERS

Relative:
Lower
Actual:
672 ft.

CPS-SLIC:
Name: JAY DEE AIRCRAFT SUPPLY
Address: 2917 THORNTON AVE.
City,State,Zip: BURBANK, CA
Region: STATE
Facility Status: Completed - Case Closed
Status Date: 12/19/2014
Global Id: SL603798592
Lead Agency: LOS ANGELES RWQCB (REGION 4)
Lead Agency Case Number: Not reported
Latitude: 34.195504
Longitude: -118.342466
Case Type: Cleanup Program Site
Case Worker: GJH
Local Agency: Not reported
RB Case Number: 104.0049
File Location: Not reported
Potential Media Affected: Aquifer used for drinking water supply

Map ID
Direction
Distance
Elevation

MAP FINDINGS

Site

Database(s)

EDR ID Number
EPA ID Number

JAY DEE AIRCRAFT SUPPLY (Continued)

S106484422

Potential Contaminants of Concern: Not reported
Site History: Not reported

[Click here to access the California GeoTracker records for this facility:](#)

WIP:

Name: JAY DEE AIRCRAFT SUPPLY
Address: 2917 Thornton Ave
City,State,Zip: BURBANK, CA
Region: 4
File Number: 104.0049
File Status: Backlog
Staff: UNIDENTIFIED
Facility Suite: Not reported

CERS:

Name: JAY DEE AIRCRAFT SUPPLY
Address: 2917 THORNTON AVE.
City,State,Zip: BURBANK, CA
Site ID: 223341
CERS ID: SL603798592
CERS Description: Cleanup Program Site

Affiliation:

Affiliation Type Desc: Regional Board Caseworker
Entity Name: JEFFREY HU - LOS ANGELES RWQCB (REGION 4)
Entity Title: Not reported
Affiliation Address: 320 W. 4TH ST., SUITE 200
Affiliation City: LOS ANGELES
Affiliation State: CA
Affiliation Country: Not reported
Affiliation Zip: Not reported
Affiliation Phone: Not reported

Z114
NE
1/4-1/2
0.452 mi.
2389 ft.

FORMER TWISS HEATING & TREATING
2503 NORTH ONTARIO BLVD.
BURBANK, CA

CA CPS-SLIC S107473150
CA CERS N/A

Site 2 of 2 in cluster Z

Relative:
Higher
Actual:
679 ft.

CPS-SLIC:
Name: FORMER TWISS HEATING & TREATING
Address: 2503 NORTH ONTARIO BLVD.
City,State,Zip: BURBANK, CA
Region: STATE
Facility Status: Open - Inactive
Status Date: 01/01/1965
Global Id: SL0603794714
Lead Agency: LOS ANGELES RWQCB (REGION 4)
Lead Agency Case Number: Not reported
Latitude: 34.197064
Longitude: -118.344952
Case Type: Cleanup Program Site
Case Worker: GJH
Local Agency: Not reported
RB Case Number: 104.1078

Map ID
 Direction
 Distance
 Elevation

MAP FINDINGS

Site

Database(s)

EDR ID Number
 EPA ID Number

FORMER TWISS HEATING & TREATING (Continued)

S107473150

File Location: Not reported
 Potential Media Affected: Not reported
 Potential Contaminants of Concern: Not reported
 Site History: Not reported

Click here to access the California GeoTracker records for this facility:

CERS:

Name: FORMER TWISS HEATING & TREATING
 Address: 2503 NORTH ONTARIO BLVD.
 City,State,Zip: BURBANK, CA
 Site ID: 231136
 CERS ID: SL0603794714
 CERS Description: Cleanup Program Site

Affiliation:

Affiliation Type Desc: Regional Board Caseworker
 Entity Name: JEFFREY HU - LOS ANGELES RWQCB (REGION 4)
 Entity Title: Not reported
 Affiliation Address: 320 W. 4TH ST., SUITE 200
 Affiliation City: LOS ANGELES
 Affiliation State: CA
 Affiliation Country: Not reported
 Affiliation Zip: Not reported
 Affiliation Phone: Not reported

AB115 AIRCRAFT SERVICE INTERNATIONAL
North 2761 HOLLYWOOD WAY
1/4-1/2 BURBANK, CA 91505
0.455 mi.
2403 ft. Site 1 of 2 in cluster AB

CA LUST 1000180804
CA SWEEPS UST N/A
CA HIST UST
CA FID UST
CA ENF
CA HIST CORTESE
CA LOS ANGELES CO. HMS
CA CERS

Relative:
Higher

Actual:
694 ft.

LUST:

Name: ASII TANK FARM (SITE #1)
 Address: 2761 HOLLYWOOD WAY
 City,State,Zip: BURBANK, CA 91505
 Lead Agency: LOS ANGELES RWQCB (REGION 4)
 Case Type: LUST Cleanup Site
 Geo Track: http://geotracker.waterboards.ca.gov/profile_report.asp?global_id=T0603702530
 Global Id: T0603702530
 Latitude: 34.1984576
 Longitude: -118.348878
 Status: Completed - Case Closed
 Status Date: 11/05/2001
 Case Worker: MB
 RB Case Number: 915050198
 Local Agency: BURBANK, CITY OF
 File Location: Not reported
 Local Case Number: Not reported
 Potential Media Affect: Soil
 Potential Contaminants of Concern: Aviation
 Site History: Not reported

LUST:

Map ID
Direction
Distance
Elevation

MAP FINDINGS

Site

Database(s)

EDR ID Number
EPA ID Number

AIRCRAFT SERVICE INTERNATIONAL (Continued)

1000180804

Global Id: T0603702530
Contact Type: Local Agency Caseworker
Contact Name: JORGE MARTINEZ
Organization Name: BURBANK, CITY OF
Address: 311 E ORANGE GROVE AVE
City: BURBANK
Email: jmartinez@ci.burbank.ca.us
Phone Number: Not reported

Global Id: T0603702530
Contact Type: Regional Board Caseworker
Contact Name: MAGDY BAIADY
Organization Name: LOS ANGELES RWQCB (REGION 4)
Address: 320 W. 4TH ST., SUITE 200
City: LOS ANGELES
Email: mbaady@waterboards.ca.gov
Phone Number: 2135766699

LUST:

Global Id: T0603702530
Action Type: Other
Date: 08/11/1997
Action: Leak Discovery

Global Id: T0603702530
Action Type: Other
Date: 08/11/1997
Action: Leak Stopped

Global Id: T0603702530
Action Type: Other
Date: 04/08/1998
Action: Leak Reported

LUST:

Global Id: T0603702530
Status: Open - Case Begin Date
Status Date: 08/11/1997

Global Id: T0603702530
Status: Open - Remediation
Status Date: 08/11/1997

Global Id: T0603702530
Status: Completed - Case Closed
Status Date: 11/05/2001

SWEEPS UST:

Name: AIRCRAFT SERVICE INTERNATIONAL
Address: 2761 HOLLYWOOD WAY
City: BURBANK
Status: Active
Comp Number: 9625
Number: 1
Board Of Equalization: 44-007474

Map ID
Direction
Distance
Elevation

MAP FINDINGS

Site

Database(s)

EDR ID Number
EPA ID Number

AIRCRAFT SERVICE INTERNATIONAL (Continued)

1000180804

Referral Date: 09-22-93
Action Date: 05-12-94
Created Date: 06-30-89
Owner Tank Id: Not reported
SWRCB Tank Id: 19-007-009625-000001
Tank Status: A
Capacity: 10000
Active Date: 02-06-91
Tank Use: PETROLEUM
STG: W
Content: JET FUEL
Number Of Tanks: 7

Name: AIRCRAFT SERVICE INTERNATIONAL
Address: 2761 HOLLYWOOD WAY
City: BURBANK
Status: Active
Comp Number: 9625
Number: 1
Board Of Equalization: 44-007474
Referral Date: 09-22-93
Action Date: 05-12-94
Created Date: 06-30-89
Owner Tank Id: TANK-#1
SWRCB Tank Id: 19-007-009625-000002
Tank Status: A
Capacity: 10000
Active Date: 02-06-91
Tank Use: M.V. FUEL
STG: P
Content: REG UNLEADED
Number Of Tanks: Not reported

Name: AIRCRAFT SERVICE INTERNATIONAL
Address: 2761 HOLLYWOOD WAY
City: BURBANK
Status: Active
Comp Number: 9625
Number: 1
Board Of Equalization: 44-007474
Referral Date: 09-22-93
Action Date: 05-12-94
Created Date: 06-30-89
Owner Tank Id: TANK#17
SWRCB Tank Id: 19-007-009625-000003
Tank Status: A
Capacity: 15512
Active Date: 02-06-91
Tank Use: PETROLEUM
STG: P
Content: JET FUEL
Number Of Tanks: Not reported

Name: AIRCRAFT SERVICE INTERNATIONAL
Address: 2761 HOLLYWOOD WAY
City: BURBANK
Status: Active

Map ID
Direction
Distance
Elevation

MAP FINDINGS

Site

Database(s)

EDR ID Number
EPA ID Number

AIRCRAFT SERVICE INTERNATIONAL (Continued)

1000180804

Comp Number: 9625
Number: 1
Board Of Equalization: 44-007474
Referral Date: 09-22-93
Action Date: 05-12-94
Created Date: 06-30-89
Owner Tank Id: 18
SWRCB Tank Id: 19-007-009625-000004
Tank Status: A
Capacity: 15512
Active Date: 02-06-91
Tank Use: PETROLEUM
STG: P
Content: JET FUEL
Number Of Tanks: Not reported

Name: AIRCRAFT SERVICE INTERNATIONAL
Address: 2761 HOLLYWOOD WAY
City: BURBANK
Status: Active
Comp Number: 9625
Number: 1
Board Of Equalization: 44-007474
Referral Date: 09-22-93
Action Date: 05-12-94
Created Date: 06-30-89
Owner Tank Id: 37
SWRCB Tank Id: 19-007-009625-000005
Tank Status: A
Capacity: 20079
Active Date: 02-06-91
Tank Use: PETROLEUM
STG: P
Content: JET FUEL
Number Of Tanks: Not reported

Name: AIRCRAFT SERVICE INTERNATIONAL
Address: 2761 HOLLYWOOD WAY
City: BURBANK
Status: Active
Comp Number: 9625
Number: 1
Board Of Equalization: 44-007474
Referral Date: 09-22-93
Action Date: 05-12-94
Created Date: 06-30-89
Owner Tank Id: 38
SWRCB Tank Id: 19-007-009625-000006
Tank Status: A
Capacity: 20079
Active Date: 02-06-91
Tank Use: PETROLEUM
STG: P
Content: JET FUEL
Number Of Tanks: Not reported

Name: AIRCRAFT SERVICE INTERNATIONAL

Map ID
Direction
Distance
Elevation

MAP FINDINGS

Site

Database(s)

EDR ID Number
EPA ID Number

AIRCRAFT SERVICE INTERNATIONAL (Continued)

1000180804

Address: 2761 HOLLYWOOD WAY
City: BURBANK
Status: Active
Comp Number: 9625
Number: 1
Board Of Equalization: 44-007474
Referral Date: 09-22-93
Action Date: 05-12-94
Created Date: 06-30-89
Owner Tank Id: 52
SWRCB Tank Id: 19-007-009625-000007
Tank Status: A
Capacity: 24390
Active Date: 02-06-91
Tank Use: PETROLEUM
STG: P
Content: JET FUEL
Number Of Tanks: Not reported

Name: AIRCRAFT SERVICE INTERNATIONAL
Address: 2761 HOLLYWOOD WAY
City: BURBANK
Status: Not reported
Comp Number: 9625
Number: Not reported
Board Of Equalization: 44-007474
Referral Date: Not reported
Action Date: Not reported
Created Date: Not reported
Owner Tank Id: Not reported
SWRCB Tank Id: 19-007-009625-000008
Tank Status: Not reported
Capacity: 15093
Active Date: Not reported
Tank Use: PETROLEUM
STG: PRODUCT
Content: JET FUEL
Number Of Tanks: 7

Name: AIRCRAFT SERVICE INTERNATIONAL
Address: 2761 HOLLYWOOD WAY
City: BURBANK
Status: Not reported
Comp Number: 9625
Number: Not reported
Board Of Equalization: 44-007474
Referral Date: Not reported
Action Date: Not reported
Created Date: Not reported
Owner Tank Id: Not reported
SWRCB Tank Id: 19-007-009625-000009
Tank Status: Not reported
Capacity: 15093
Active Date: Not reported
Tank Use: PETROLEUM
STG: PRODUCT
Content: JET FUEL

Map ID
Direction
Distance
Elevation

MAP FINDINGS

Site

Database(s)

EDR ID Number
EPA ID Number

AIRCRAFT SERVICE INTERNATIONAL (Continued)

1000180804

Number Of Tanks: Not reported

Name: AIRCRAFT SERVICE INTERNATIONAL
Address: 2761 HOLLYWOOD WAY
City: BURBANK
Status: Not reported
Comp Number: 9625
Number: Not reported
Board Of Equalization: 44-007474
Referral Date: Not reported
Action Date: Not reported
Created Date: Not reported
Owner Tank Id: Not reported
SWRCB Tank Id: 19-007-009625-000010
Tank Status: Not reported
Capacity: 15093
Active Date: Not reported
Tank Use: PETROLEUM
STG: PRODUCT
Content: JET FUEL
Number Of Tanks: Not reported

Name: AIRCRAFT SERVICE INTERNATIONAL
Address: 2761 HOLLYWOOD WAY
City: BURBANK
Status: Not reported
Comp Number: 9625
Number: Not reported
Board Of Equalization: 44-007474
Referral Date: Not reported
Action Date: Not reported
Created Date: Not reported
Owner Tank Id: Not reported
SWRCB Tank Id: 19-007-009625-000011
Tank Status: Not reported
Capacity: 15093
Active Date: Not reported
Tank Use: PETROLEUM
STG: PRODUCT
Content: AVIATION GAS
Number Of Tanks: Not reported

Name: AIRCRAFT SERVICE INTERNATIONAL
Address: 2761 HOLLYWOOD WAY
City: BURBANK
Status: Not reported
Comp Number: 9625
Number: Not reported
Board Of Equalization: 44-007474
Referral Date: Not reported
Action Date: Not reported
Created Date: Not reported
Owner Tank Id: Not reported
SWRCB Tank Id: 19-007-009625-000012
Tank Status: Not reported
Capacity: 15093
Active Date: Not reported

Map ID
Direction
Distance
Elevation

MAP FINDINGS

Site

Database(s)

EDR ID Number
EPA ID Number

AIRCRAFT SERVICE INTERNATIONAL (Continued)

1000180804

Tank Use: M.V. FUEL
STG: PRODUCT
Content: REG UNLEADED
Number Of Tanks: Not reported

Name: AIRCRAFT SERVICE INTERNATIONAL
Address: 2761 HOLLYWOOD WAY
City: BURBANK
Status: Not reported
Comp Number: 9625
Number: Not reported
Board Of Equalization: 44-007474
Referral Date: Not reported
Action Date: Not reported
Created Date: Not reported
Owner Tank Id: Not reported
SWRCB Tank Id: 19-007-009625-000013
Tank Status: Not reported
Capacity: 10164
Active Date: Not reported
Tank Use: M.V. FUEL
STG: PRODUCT
Content: REG UNLEADED
Number Of Tanks: Not reported

Name: AIRCRAFT SERVICE INTERNATIONAL
Address: 2761 HOLLYWOOD WAY
City: BURBANK
Status: Not reported
Comp Number: 9625
Number: Not reported
Board Of Equalization: 44-007474
Referral Date: Not reported
Action Date: Not reported
Created Date: Not reported
Owner Tank Id: Not reported
SWRCB Tank Id: 19-007-009625-000014
Tank Status: Not reported
Capacity: 10187
Active Date: Not reported
Tank Use: PETROLEUM
STG: WASTE
Content: WASTE FUEL
Number Of Tanks: Not reported

HIST UST:

Name: LOCKHEED AIR TERMINAL INC
Address: 2761 HOLLYWOOD WAY
City,State,Zip: BURBANK, CA 91505
File Number: 00027606
URL: <http://geotracker.waterboards.ca.gov/ustpdfs/pdf/00027606.pdf>
Region: Not reported
Facility ID: Not reported
Facility Type: Not reported
Other Type: Not reported
Contact Name: Not reported
Telephone: Not reported

Map ID
Direction
Distance
Elevation

MAP FINDINGS

Site

Database(s)

EDR ID Number
EPA ID Number

AIRCRAFT SERVICE INTERNATIONAL (Continued)

1000180804

Owner Name: Not reported
Owner Address: Not reported
Owner City,St,Zip: Not reported
Total Tanks: Not reported

Tank Num: Not reported
Container Num: Not reported
Year Installed: Not reported
Tank Capacity: Not reported
Tank Used for: Not reported
Type of Fuel: Not reported
Container Construction Thickness: Not reported
Leak Detection: Not reported

[Click here for Geo Tracker PDF:](#)

CA FID UST:

Facility ID: 19020964
Regulated By: UTNKA
Regulated ID: CAN000048
Cortese Code: Not reported
SIC Code: Not reported
Facility Phone: 8188476416
Mail To: Not reported
Mailing Address: 2761 HOLLYWOOD WAY
Mailing Address 2: Not reported
Mailing City,St,Zip: BURBANK 91505
Contact: Not reported
Contact Phone: Not reported
DUNs Number: Not reported
NPDES Number: Not reported
EPA ID: Not reported
Comments: Not reported
Status: Active

ENF:

Name: ASII TANK FARM (SITE #1)
Address: 2761 HOLLYWOOD WAY
City,State,Zip: BURBANK, CA 91505
Region: 4
Facility Id: 206553
Agency Name: Aircraft Service International
Place Type: Facility
Place Subtype: Not reported
Facility Type: Not reported
Agency Type: Privately-Owned Business
Of Agencies: 1
Place Latitude: 34.198471
Place Longitude: -118.348851
SIC Code 1: Not reported
SIC Desc 1: Not reported
SIC Code 2: Not reported
SIC Desc 2: Not reported
SIC Code 3: Not reported
SIC Desc 3: Not reported
NAICS Code 1: Not reported

Map ID
Direction
Distance
Elevation

MAP FINDINGS

Site

Database(s)

EDR ID Number
EPA ID Number

AIRCRAFT SERVICE INTERNATIONAL (Continued)

1000180804

NAICS Desc 1:	Not reported
NAICS Code 2:	Not reported
NAICS Desc 2:	Not reported
NAICS Code 3:	Not reported
NAICS Desc 3:	Not reported
# Of Places:	1
Source Of Facility:	Reg Meas
Design Flow:	Not reported
Threat To Water Quality:	Not reported
Complexity:	Not reported
Pretreatment:	Not reported
Facility Waste Type:	Not reported
Facility Waste Type 2:	Not reported
Facility Waste Type 3:	Not reported
Facility Waste Type 4:	Not reported
Program:	UST
Program Category1:	TANKS
Program Category2:	TANKS
# Of Programs:	1
WDID:	915050198
Reg Measure Id:	167340
Reg Measure Type:	Unregulated
Region:	4
Order #:	Not reported
Npdes# CA#:	Not reported
Major-Minor:	Not reported
Npdes Type:	Not reported
Reclamation:	Not reported
Dredge Fill Fee:	Not reported
301H:	Not reported
Application Fee Amt Received:	Not reported
Status:	Never Active
Status Date:	02/20/2013
Effective Date:	Not reported
Expiration/Review Date:	Not reported
Termination Date:	Not reported
WDR Review - Amend:	Not reported
WDR Review - Revise/Renew:	Not reported
WDR Review - Rescind:	Not reported
WDR Review - No Action Required:	Not reported
WDR Review - Pending:	Not reported
WDR Review - Planned:	Not reported
Status Enrollee:	N
Individual/General:	I
Fee Code:	Not reported
Direction/Voice:	Passive
Enforcement Id(EID):	229709
Region:	4
Order / Resolution Number:	NOV
Enforcement Action Type:	Notice of Violation
Effective Date:	02/10/2000
Adoption/Issuance Date:	Not reported
Achieve Date:	Not reported
Termination Date:	02/10/2000
ACL Issuance Date:	Not reported
EPL Issuance Date:	Not reported
Status:	Historical

Map ID
Direction
Distance
Elevation

MAP FINDINGS

Site

Database(s)

EDR ID Number
EPA ID Number

AIRCRAFT SERVICE INTERNATIONAL (Continued)

1000180804

Title: Enforcement - 915050198
Description: Notice of Violation sent 2/10/00 for FTS technical report detailing underground storage tank activities.
Program: UST
Latest Milestone Completion Date: Not reported
Of Programs1: 1
Total Assessment Amount: 0
Initial Assessed Amount: 0
Liability \$ Amount: 0
Project \$ Amount: 0
Liability \$ Paid: 0
Project \$ Completed: 0
Total \$ Paid/Completed Amount: 0

HIST CORTESE:

edr_fname: ASII TANK FARM (SITE #1)
edr_fadd1: 2761 HOLLYWOOD
City,State,Zip: BURBANK, CA 91505
Region: CORTESE
Facility County Code: 19
Reg By: LTNKA
Reg Id: 915050198

LOS ANGELES CO. HMS:

Name: AIRCRAFT SERVICE INTERNATIONAL
Address: 2761 N HOLLYWOOD WAY
City,State,Zip: BURBANK, CA 91504
Region: LA
Permit Category: T
Facility Id: 009785-009625
Facility Type: 0
Facility Status: Removed
Area: 3E
Permit Number: 00000845T
Permit Status: Removed

CERS:

Name: ASII TANK FARM (SITE #1)
Address: 2761 HOLLYWOOD WAY
City,State,Zip: BURBANK, CA 91505
Site ID: 238622
CERS ID: T0603702530
CERS Description: Leaking Underground Storage Tank Cleanup Site

Affiliation:

Affiliation Type Desc: Local Agency Caseworker
Entity Name: JORGE MARTINEZ - BURBANK, CITY OF
Entity Title: Not reported
Affiliation Address: 311 E ORANGE GROVE AVE
Affiliation City: BURBANK
Affiliation State: CA
Affiliation Country: Not reported
Affiliation Zip: Not reported
Affiliation Phone: Not reported

Affiliation Type Desc: Regional Board Caseworker

Map ID
 Direction
 Distance
 Elevation

MAP FINDINGS

Site

Database(s)

EDR ID Number
 EPA ID Number

AIRCRAFT SERVICE INTERNATIONAL (Continued)

1000180804

Entity Name: MAGDY BAIADY - LOS ANGELES RWQCB (REGION 4)
 Entity Title: Not reported
 Affiliation Address: 320 W. 4TH ST., SUITE 200
 Affiliation City: LOS ANGELES
 Affiliation State: CA
 Affiliation Country: Not reported
 Affiliation Zip: Not reported
 Affiliation Phone: 2135766699

AB116
North
1/4-1/2
0.455 mi.
2403 ft.

LOCKHEED AIR TERMINALS INC UNI
2761 HOLLYWOOD WAY
BURBANK, CA 91505
Site 2 of 2 in cluster AB

CA LUST **S103282106**
CA EMI **N/A**

Relative:
Higher
Actual:
694 ft.

LUST REG 4:
 Region: 4
 Regional Board: 04
 County: Los Angeles
 Facility Id: 915050198
 Status: Case Closed
 Substance: Jet Fuel
 Substance Quantity: Not reported
 Local Case No: Not reported
 Case Type: Soil
 Abatement Method Used at the Site: Excavate and Dispose
 Global ID: T0603702530
 W Global ID: Not reported
 Staff: MB
 Local Agency: 19007
 Cross Street: WINONA
 Enforcement Type: Not reported
 Date Leak Discovered: 8/11/1997
 Date Leak First Reported: 4/8/1998
 Date Leak Record Entered: 5/6/1998
 Date Confirmation Began: Not reported
 Date Leak Stopped: 8/11/1997
 Date Case Last Changed on Database: 4/8/1998
 Date the Case was Closed: 11/5/2001
 How Leak Discovered: OM
 How Leak Stopped: Not reported
 Cause of Leak: Overfill
 Leak Source: Other Source
 Operator: AIRCRAFT SERVICE INT'L
 Water System: Not reported
 Well Name: Not reported
 Approx. Dist To Production Well (ft): 2464.0720018395886271877838959
 Source of Cleanup Funding: Other Source
 Preliminary Site Assessment Workplan Submitted: Not reported
 Preliminary Site Assessment Began: Not reported
 Pollution Characterization Began: Not reported
 Remediation Plan Submitted: Not reported
 Remedial Action Underway: 8/11/1997
 Post Remedial Action Monitoring Began: Not reported
 Enforcement Action Date: Not reported
 Historical Max MTBE Date: Not reported
 Hist Max MTBE Conc in Groundwater: Not reported

Map ID
 Direction
 Distance
 Elevation

MAP FINDINGS

Site

Database(s)

EDR ID Number
 EPA ID Number

LOCKHEED AIR TERMINALS INC UNI (Continued)

S103282106

Hist Max MTBE Conc in Soil: Not reported
 Significant Interim Remedial Action Taken: Not reported
 GW Qualifier: Not reported
 Soil Qualifier: Not reported
 Organization: Not reported
 Owner Contact: Not reported
 Responsible Party: RUSSELL CAMPBELL
 RP Address: 2761 HOLLYWOOD WAY
 Program: LUST
 Lat/Long: 34.198406 / -1
 Local Agency Staff: DB
 Beneficial Use: Not reported
 Priority: Not reported
 Cleanup Fund Id: Not reported
 Suspended: Not reported
 Assigned Name: Not reported
 Summary: SPILL OCCUSED WHILE RELOADING FUEL TRUCK #3631 DUE TO MECHANICAL FAILURE OF HIGH LEVEL SHUT OFF AND FAILURE TO FOLLOW PROPER RELOADING PROCEDURE.

EMI:

Name: LOCKHEED AIR TERMINALS INC UNI
 Address: 2761 HOLLYWOOD WAY
 City,State,Zip: BURBANK, CA 91505
 Year: 1987
 County Code: 19
 Air Basin: SC
 Facility ID: 25175
 Air District Name: SC
 SIC Code: 5171
 Air District Name: SOUTH COAST AQMD
 Community Health Air Pollution Info System: Not reported
 Consolidated Emission Reporting Rule: Not reported
 Total Organic Hydrocarbon Gases Tons/Yr: 4
 Reactive Organic Gases Tons/Yr: 4
 Carbon Monoxide Emissions Tons/Yr: 0
 NOX - Oxides of Nitrogen Tons/Yr: 0
 SOX - Oxides of Sulphur Tons/Yr: 0
 Particulate Matter Tons/Yr: 0
 Part. Matter 10 Micrometers and Smllr Tons/Yr:0

AC117 VALLEY ENAMELING CORP
NE 2509 NORTH ONTARIO STREET
1/4-1/2 BURBANK, CA 91504
0.463 mi.
2442 ft. Site 1 of 2 in cluster AC
 Relative:
 Higher
 Actual:
 680 ft.

RCRA-SQG 1000283248
CA CPS-SLIC CAD008495103
CA CERS HAZ WASTE
FINDS
ECHO
CA EMI
CA ENF
CA HAZNET
CA LOS ANGELES CO. HMS
CA CERS
CA HWTS

RCRA-SQG:
 Date form received by agency: 1996-09-01 00:00:00.0
 Facility name: VALLEY ENAMELING CORP
 Facility address: 2509 NORTH ONTARIO STREET

Map ID
Direction
Distance
Elevation

MAP FINDINGS

Site

Database(s)

EDR ID Number
EPA ID Number

VALLEY ENAMELING CORP (Continued)

1000283248

BURBANK, CA 91504
EPA ID: CAD008495103
Contact: Not reported
Contact address: Not reported
Not reported
Contact country: US
Contact telephone: Not reported
Contact email: Not reported
EPA Region: 09
Classification: Small Small Quantity Generator
Description: Handler: generates more than 100 and less than 1000 kg of hazardous waste during any calendar month and accumulates less than 6000 kg of hazardous waste at any time; or generates 100 kg or less of hazardous waste during any calendar month, and accumulates more than 1000 kg of hazardous waste at any time

Owner/Operator Summary:

Owner/operator name: FRANK W NERREN
Owner/operator address: NOT REQUIRED
NOT REQUIRED, ME 99999
Owner/operator country: Not reported
Owner/operator telephone: 415-555-1212
Owner/operator email: Not reported
Owner/operator fax: Not reported
Owner/operator extension: Not reported
Legal status: Private
Owner/Operator Type: Owner
Owner/Op start date: Not reported
Owner/Op end date: Not reported

Owner/operator name: NOT REQUIRED
Owner/operator address: NOT REQUIRED
NOT REQUIRED, ME 99999
Owner/operator country: Not reported
Owner/operator telephone: 415-555-1212
Owner/operator email: Not reported
Owner/operator fax: Not reported
Owner/operator extension: Not reported
Legal status: Private
Owner/Operator Type: Operator
Owner/Op start date: Not reported
Owner/Op end date: Not reported

Handler Activities Summary:

U.S. importer of hazardous waste: No
Mixed waste (haz. and radioactive): No
Recycler of hazardous waste: No
Transporter of hazardous waste: No
Treater, storer or disposer of HW: No
Underground injection activity: No
On-site burner exemption: No
Furnace exemption: No
Used oil fuel burner: No
Used oil processor: No
User oil refiner: No
Used oil fuel marketer to burner: No

Map ID
Direction
Distance
Elevation

MAP FINDINGS

Site

Database(s)

EDR ID Number
EPA ID Number

VALLEY ENAMELING CORP (Continued)

1000283248

Used oil Specification marketer: No
Used oil transfer facility: No
Used oil transporter: No

Historical Generators:

Date form received by agency: 1980-11-17 00:00:00.0
Site name: VALLEY ENAMELING CORP
Classification: Large Quantity Generator

Violation Status: No violations found

CPS-SLIC:

Name: VALLEY ENAMELING CORP.
Address: 2509 ONTARIO ST.
City,State,Zip: BURBANK, CA 91504
Region: STATE
Facility Status: Completed - Case Closed
Status Date: 12/23/2014
Global Id: SL603798627
Lead Agency: LOS ANGELES RWQCB (REGION 4)
Lead Agency Case Number: Not reported
Latitude: 34.196464
Longitude: -118.343575
Case Type: Cleanup Program Site
Case Worker: GJH
Local Agency: Not reported
RB Case Number: 104.1093
File Location: Not reported
Potential Media Affected: Aquifer used for drinking water supply
Potential Contaminants of Concern: Not reported
Site History: Not reported

[Click here to access the California GeoTracker records for this facility:](#)

CERS HAZ WASTE:

Name: UNITED CAR CARE CENTER
Address: 2509 N ONTARIO ST
City,State,Zip: BURBANK, CA 91504
Site ID: 362101
CERS ID: 10653433
CERS Description: Hazardous Waste Generator

FINDS:

Registry ID: 110002634445
Facility URL: http://ofmpub.epa.gov/enviro/fii_query_detail.disp_program_facility?p_registry_id=110002634445

Environmental Interest/Information System:

California Hazardous Waste Tracking System - Datamart (HWTS-DATAMART) provides California with information on hazardous waste shipments for generators, transporters, and treatment, storage, and disposal facilities.

RCRAInfo is a national information system that supports the Resource Conservation and Recovery Act (RCRA) program through the tracking of events and activities related to facilities that generate, transport, and treat, store, or dispose of hazardous waste. RCRAInfo allows RCRA program staff to track the notification, permit, compliance, and

Map ID
Direction
Distance
Elevation

MAP FINDINGS

Site

Database(s)

EDR ID Number
EPA ID Number

VALLEY ENAMELING CORP (Continued)

1000283248

corrective action activities required under RCRA.
STATE MASTER

[Click this hyperlink](#) while viewing on your computer to access
additional FINDS: detail in the EDR Site Report.

ECHO:

Envid: 1000283248
Registry ID: 110002634445
DFR URL: <http://echo.epa.gov/detailed-facility-report?fid=110002634445>
Name: VALLEY ENAMELING CORP
Address: 2509 NORTH ONTARIO STREET
City,State,Zip: BURBANK, CA 91504

EMI:

Name: VALLEY ENAMELING CORP
Address: 2509 N ONTARIO ST
City,State,Zip: BURBANK, CA 915040000
Year: 1987
County Code: 19
Air Basin: SC
Facility ID: 8795
Air District Name: SC
SIC Code: 3479
Air District Name: SOUTH COAST AQMD
Community Health Air Pollution Info System: Not reported
Consolidated Emission Reporting Rule: Not reported
Total Organic Hydrocarbon Gases Tons/Yr: 8
Reactive Organic Gases Tons/Yr: 3
Carbon Monoxide Emissions Tons/Yr: 0
NOX - Oxides of Nitrogen Tons/Yr: 1
SOX - Oxides of Sulphur Tons/Yr: 0
Particulate Matter Tons/Yr: 0
Part. Matter 10 Micrometers and Smlr Tons/Yr:0

Name: VALLEY ENAMELING CORP
Address: 2509 N ONTARIO ST
City,State,Zip: BURBANK, CA 915040000
Year: 1990
County Code: 19
Air Basin: SC
Facility ID: 8795
Air District Name: SC
SIC Code: 3479
Air District Name: SOUTH COAST AQMD
Community Health Air Pollution Info System: Not reported
Consolidated Emission Reporting Rule: Not reported
Total Organic Hydrocarbon Gases Tons/Yr: 4
Reactive Organic Gases Tons/Yr: 0
Carbon Monoxide Emissions Tons/Yr: 0
NOX - Oxides of Nitrogen Tons/Yr: 0
SOX - Oxides of Sulphur Tons/Yr: 0
Particulate Matter Tons/Yr: 0
Part. Matter 10 Micrometers and Smlr Tons/Yr:0

Name: VALLEY ENAMELING CORP
Address: 2509 N ONTARIO ST

Map ID
Direction
Distance
Elevation

MAP FINDINGS

Site

Database(s)
EDR ID Number
EPA ID Number

VALLEY ENAMELING CORP (Continued)

1000283248

City,State,Zip: BURBANK, CA 915040000
Year: 1995
County Code: 19
Air Basin: SC
Facility ID: 8795
Air District Name: SC
SIC Code: 3479
Air District Name: SOUTH COAST AQMD
Community Health Air Pollution Info System: Not reported
Consolidated Emission Reporting Rule: Not reported
Total Organic Hydrocarbon Gases Tons/Yr: 1
Reactive Organic Gases Tons/Yr: 1
Carbon Monoxide Emissions Tons/Yr: 0
NOX - Oxides of Nitrogen Tons/Yr: 0
SOX - Oxides of Sulphur Tons/Yr: 0
Particulate Matter Tons/Yr: 0
Part. Matter 10 Micrometers and Smlr Tons/Yr:0

Name: VALLEY ENAMELING CORP
Address: 2509 N ONTARIO ST
City,State,Zip: BURBANK, CA 915040000
Year: 1996
County Code: 19
Air Basin: SC
Facility ID: 8795
Air District Name: SC
SIC Code: 3479
Air District Name: SOUTH COAST AQMD
Community Health Air Pollution Info System: Not reported
Consolidated Emission Reporting Rule: Not reported
Total Organic Hydrocarbon Gases Tons/Yr: 0
Reactive Organic Gases Tons/Yr: 0
Carbon Monoxide Emissions Tons/Yr: 0
NOX - Oxides of Nitrogen Tons/Yr: 0
SOX - Oxides of Sulphur Tons/Yr: 0
Particulate Matter Tons/Yr: 0
Part. Matter 10 Micrometers and Smlr Tons/Yr:0

ENF:

Name: VALLEY ENAMELING CORP.
Address: 2509 ONTARIO
City,State,Zip: BURBANK, CA 91504
Region: 4
Facility Id: 270044
Agency Name: Valley Enamelling Corporation
Place Type: Facility
Place Subtype: Not reported
Facility Type: Not reported
Agency Type: Privately-Owned Business
Of Agencies: 1
Place Latitude: 34.196871
Place Longitude: -118.344476
SIC Code 1: Not reported
SIC Desc 1: Not reported
SIC Code 2: Not reported
SIC Desc 2: Not reported
SIC Code 3: Not reported

Map ID
Direction
Distance
Elevation

MAP FINDINGS

Site

Database(s)

EDR ID Number
EPA ID Number

VALLEY ENAMELING CORP (Continued)

1000283248

SIC Desc 3:	Not reported
NAICS Code 1:	Not reported
NAICS Desc 1:	Not reported
NAICS Code 2:	Not reported
NAICS Desc 2:	Not reported
NAICS Code 3:	Not reported
NAICS Desc 3:	Not reported
# Of Places:	1
Source Of Facility:	Reg Meas
Design Flow:	Not reported
Threat To Water Quality:	Not reported
Complexity:	Not reported
Pretreatment:	Not reported
Facility Waste Type:	Not reported
Facility Waste Type 2:	Not reported
Facility Waste Type 3:	Not reported
Facility Waste Type 4:	Not reported
Program:	WIP
Program Category1:	MONITORING
Program Category2:	MONITORING
# Of Programs:	1
WDID:	4WIP1041093
Reg Measure Id:	160947
Reg Measure Type:	Unregulated
Region:	4
Order #:	Not reported
Npdes# CA#:	Not reported
Major-Minor:	Not reported
Npdes Type:	Not reported
Reclamation:	Not reported
Dredge Fill Fee:	Not reported
301H:	Not reported
Application Fee Amt Received:	Not reported
Status:	Never Active
Status Date:	02/20/2013
Effective Date:	Not reported
Expiration/Review Date:	Not reported
Termination Date:	Not reported
WDR Review - Amend:	Not reported
WDR Review - Revise/Renew:	Not reported
WDR Review - Rescind:	Not reported
WDR Review - No Action Required:	Not reported
WDR Review - Pending:	Not reported
WDR Review - Planned:	Not reported
Status Enrollee:	N
Individual/General:	I
Fee Code:	Not reported
Direction/Voice:	Passive
Enforcement Id(EID):	226318
Region:	4
Order / Resolution Number:	13267 Letter
Enforcement Action Type:	13267 Letter
Effective Date:	11/09/2000
Adoption/Issuance Date:	Not reported
Achieve Date:	Not reported
Termination Date:	11/09/2000
ACL Issuance Date:	Not reported

Map ID
Direction
Distance
Elevation

MAP FINDINGS

Site

Database(s) EDR ID Number
EPA ID Number

VALLEY ENAMELING CORP (Continued)

1000283248

EPL Issuance Date:	Not reported
Status:	Historical
Title:	Enforcement - 4WIP1041093
Description:	Not reported
Program:	WIP
Latest Milestone Completion Date:	Not reported
# Of Programs1:	1
Total Assessment Amount:	0
Initial Assessed Amount:	0
Liability \$ Amount:	0
Project \$ Amount:	0
Liability \$ Paid:	0
Project \$ Completed:	0
Total \$ Paid/Completed Amount:	0
Name:	VALLEY ENAMELING CORP.
Address:	2509 ONTARIO
City,State,Zip:	BURBANK, CA 91504
Region:	4
Facility Id:	270891
Agency Name:	Valley Enamelling Corporation
Place Type:	Facility
Place Subtype:	Not reported
Facility Type:	All other facilities
Agency Type:	Privately-Owned Business
# Of Agencies:	1
Place Latitude:	34.196871
Place Longitude:	-118.344476
SIC Code 1:	Not reported
SIC Desc 1:	Not reported
SIC Code 2:	Not reported
SIC Desc 2:	Not reported
SIC Code 3:	Not reported
SIC Desc 3:	Not reported
NAICS Code 1:	Not reported
NAICS Desc 1:	Not reported
NAICS Code 2:	Not reported
NAICS Desc 2:	Not reported
NAICS Code 3:	Not reported
NAICS Desc 3:	Not reported
# Of Places:	1
Source Of Facility:	Reg Meas
Design Flow:	Not reported
Threat To Water Quality:	Not reported
Complexity:	Not reported
Pretreatment:	Not reported
Facility Waste Type:	Not reported
Facility Waste Type 2:	Not reported
Facility Waste Type 3:	Not reported
Facility Waste Type 4:	Not reported
Program:	WIP
Program Category1:	MONITORING
Program Category2:	MONITORING
# Of Programs:	1
WDID:	4WIP1041093
Reg Measure Id:	173142
Reg Measure Type:	Unregulated

Map ID
Direction
Distance
Elevation

MAP FINDINGS

Site

Database(s)

EDR ID Number
EPA ID Number

VALLEY ENAMELING CORP (Continued)

1000283248

Region: 4
Order #: Not reported
Npdes# CA#: Not reported
Major-Minor: Not reported
Npdes Type: Not reported
Reclamation: Not reported
Dredge Fill Fee: Not reported
301H: Not reported
Application Fee Amt Received: Not reported
Status: Never Active
Status Date: 02/20/2013
Effective Date: Not reported
Expiration/Review Date: Not reported
Termination Date: Not reported
WDR Review - Amend: Not reported
WDR Review - Revise/Renew: Not reported
WDR Review - Rescind: Not reported
WDR Review - No Action Required: Not reported
WDR Review - Pending: Not reported
WDR Review - Planned: Not reported
Status Enrollee: N
Individual/General: I
Fee Code: Not reported
Direction/Voice: Passive
Enforcement Id(EID): 252501
Region: 4
Order / Resolution Number: 13267 Letter
Enforcement Action Type: 13267 Letter
Effective Date: 05/20/2004
Adoption/Issuance Date: Not reported
Achieve Date: Not reported
Termination Date: 05/20/2004
ACL Issuance Date: Not reported
EPL Issuance Date: Not reported
Status: Historical
Title: Enforcement - 4WIP1041093
Description: 13267 Letter sent 5/20/04 for overdue hexavalent chromium workplan.
Program: WIP
Latest Milestone Completion Date: Not reported
Of Programs1: 1
Total Assessment Amount: 0
Initial Assessed Amount: 0
Liability \$ Amount: 0
Project \$ Amount: 0
Liability \$ Paid: 0
Project \$ Completed: 0
Total \$ Paid/Completed Amount: 0

HAZNET:

Name: VALLEY ENAMELING CORP
Address: 2509 NORTH ONTARIO STREET
Address 2: Not reported
City,State,Zip: BURBANK, CA 915040000
Contact: JERRY NERREN - PRESIDENT
Telephone: 8188480264
Mailing Name: Not reported

Map ID
Direction
Distance
Elevation

MAP FINDINGS

Site

Database(s)

EDR ID Number
EPA ID Number

VALLEY ENAMELING CORP (Continued)

1000283248

Mailing Address:	2509 N ONTARIO ST
Year:	2001
Gepaid:	CAD008495103
TSD EPA ID:	CAT080033681
CA Waste Code:	352 - Other organic solids
Disposal Method:	D80 - Disposal, Land Fill
Tons:	25.75
Year:	1995
Gepaid:	CAD008495103
TSD EPA ID:	CAT000646117
CA Waste Code:	352 - Other organic solids
Disposal Method:	D80 - Disposal, Land Fill
Tons:	1.6856
Year:	1995
Gepaid:	CAD008495103
TSD EPA ID:	CAD008302903
CA Waste Code:	212 - Oxygenated solvents (acetone, butanol, ethyl acetate, etc.)
Disposal Method:	R01 - Recycler
Tons:	0.1815
Year:	1995
Gepaid:	CAD008495103
TSD EPA ID:	Not reported
CA Waste Code:	121 - Alkaline solution (pH >= 12.5) with metals
Disposal Method:	-
Tons:	0.8428
Year:	1995
Gepaid:	CAD008495103
TSD EPA ID:	CAD008302903
CA Waste Code:	741 - Liquids with halogenated organic compounds >= 1,000 Mg./L
Disposal Method:	R01 - Recycler
Tons:	0.2293
Year:	1994
Gepaid:	CAD008495103
TSD EPA ID:	NVT330010000
CA Waste Code:	121 - Alkaline solution (pH >= 12.5) with metals
Disposal Method:	-
Tons:	1.6856
Year:	1994
Gepaid:	CAD008495103
TSD EPA ID:	CAD008302903
CA Waste Code:	741 - Liquids with halogenated organic compounds >= 1,000 Mg./L
Disposal Method:	R01 - Recycler
Tons:	0.4587
Year:	1994
Gepaid:	CAD008495103
TSD EPA ID:	Not reported
CA Waste Code:	121 - Alkaline solution (pH >= 12.5) with metals
Disposal Method:	-
Tons:	3.919

Map ID
Direction
Distance
Elevation

MAP FINDINGS

Site

Database(s)

EDR ID Number
EPA ID Number

VALLEY ENAMELING CORP (Continued)

1000283248

Year: 1993
Gepaid: CAD008495103
TSD EPA ID: NVT330010000
CA Waste Code: 121 - Alkaline solution (pH >= 12.5) with metals
Disposal Method: -
Tons: 1.6856

Year: 1992
Gepaid: CAD008495103
TSD EPA ID: NVT330010000
CA Waste Code: 121 - Alkaline solution (pH >= 12.5) with metals
Disposal Method: -
Tons: 1.0113

[Click this hyperlink](#) while viewing on your computer to access
15 additional CA HAZNET: record(s) in the EDR Site Report.

Additional Info:

Year: 2001
Gen EPA ID: CAD008495103

Shipment Date: 20011129
Creation Date: 2/20/2002 0:00:00
Receipt Date: 20011203
Manifest ID: 21676008
Trans EPA ID: CA0000970392
Trans Name: Not reported
Trans 2 EPA ID: Not reported
Trans 2 Name: Not reported
TSD EPA ID: CAT080033681
Trans Name: Not reported
TSD Alt EPA ID: Not reported
TSD Alt Name: Not reported
CA Waste Code: 352 - Other organic solids
RCRA Code: Not reported
Disposal Method: D80 - Disposal, Land Fill
Quantity Tons: 25.75
Waste Quantity: 51500
Quantity Unit: P
Additional Code 1: Not reported
Additional Code 2: Not reported
Additional Code 3: Not reported
Additional Code 4: Not reported
Additional Code 5: Not reported

Additional Info:

Year: 1995
Gen EPA ID: CAD008495103

Shipment Date: 19950830
Creation Date: 4/3/1996 0:00:00
Receipt Date: 19950831
Manifest ID: 95142167
Trans EPA ID: CAD009230244
Trans Name: Not reported

Map ID
Direction
Distance
Elevation

MAP FINDINGS

Site

Database(s)

EDR ID Number
EPA ID Number

VALLEY ENAMELING CORP (Continued)

1000283248

Trans 2 EPA ID:	Not reported
Trans 2 Name:	Not reported
TSDF EPA ID:	CAD008302903
Trans Name:	Not reported
TSDF Alt EPA ID:	Not reported
TSDF Alt Name:	Not reported
CA Waste Code:	212 - Oxygenated solvents (acetone, butanol, ethyl acetate, etc.
RCRA Code:	D001
Disposal Method:	R01 - Recycler
Quantity Tons:	0.1815
Waste Quantity:	55
Quantity Unit:	G
Additional Code 1:	Not reported
Additional Code 2:	Not reported
Additional Code 3:	Not reported
Additional Code 4:	Not reported
Additional Code 5:	Not reported
Shipment Date:	19950830
Creation Date:	4/3/1996 0:00:00
Receipt Date:	19950831
Manifest ID:	95142167
Trans EPA ID:	CAD009230244
Trans Name:	Not reported
Trans 2 EPA ID:	Not reported
Trans 2 Name:	Not reported
TSDF EPA ID:	CAD008302903
Trans Name:	Not reported
TSDF Alt EPA ID:	Not reported
TSDF Alt Name:	Not reported
CA Waste Code:	741 - Liquids with halogenated organic compounds > 1000 mg/l
RCRA Code:	F001
Disposal Method:	R01 - Recycler
Quantity Tons:	0.2293
Waste Quantity:	55
Quantity Unit:	G
Additional Code 1:	Not reported
Additional Code 2:	Not reported
Additional Code 3:	Not reported
Additional Code 4:	Not reported
Additional Code 5:	Not reported
Shipment Date:	19950825
Creation Date:	4/1/1996 0:00:00
Receipt Date:	19950828
Manifest ID:	92732094
Trans EPA ID:	CAD981685886
Trans Name:	Not reported
Trans 2 EPA ID:	Not reported
Trans 2 Name:	Not reported
TSDF EPA ID:	Not reported
Trans Name:	Not reported
TSDF Alt EPA ID:	Not reported
TSDF Alt Name:	Not reported
CA Waste Code:	121 - Alkaline solution (pH >12.5) with metals (antimony, arsenic, barium, beryllium, cadmium, chromium, cobalt, copper, lead, mercury, molybdenum, nickel, selenium, silver, thallium, vanadium, and zinc

Map ID
Direction
Distance
Elevation

MAP FINDINGS

Site

Database(s)

EDR ID Number
EPA ID Number

VALLEY ENAMELING CORP (Continued)

1000283248

RCRA Code:	Not reported
Disposal Method:	- Not reported
Quantity Tons:	0.8428
Waste Quantity:	1
Quantity Unit:	Y
Additional Code 1:	Not reported
Additional Code 2:	Not reported
Additional Code 3:	Not reported
Additional Code 4:	Not reported
Additional Code 5:	Not reported
Shipment Date:	19950315
Creation Date:	3/29/1996 0:00:00
Receipt Date:	19950323
Manifest ID:	95209023
Trans EPA ID:	CAD009230244
Trans Name:	Not reported
Trans 2 EPA ID:	ILD099202681
Trans 2 Name:	Not reported
TSDf EPA ID:	CAT000646117
Trans Name:	Not reported
TSDf Alt EPA ID:	Not reported
TSDf Alt Name:	Not reported
CA Waste Code:	352 - Other organic solids
RCRA Code:	Not reported
Disposal Method:	D80 - Disposal, Land Fill
Quantity Tons:	1.6856
Waste Quantity:	2
Quantity Unit:	Y
Additional Code 1:	Not reported
Additional Code 2:	Not reported
Additional Code 3:	Not reported
Additional Code 4:	Not reported
Additional Code 5:	Not reported
Additional Info:	
Year:	1994
Gen EPA ID:	CAD008495103
Shipment Date:	19941026
Creation Date:	10/19/1995 0:00:00
Receipt Date:	19941027
Manifest ID:	95022938
Trans EPA ID:	CAD009230244
Trans Name:	Not reported
Trans 2 EPA ID:	Not reported
Trans 2 Name:	Not reported
TSDf EPA ID:	CAD008302903
Trans Name:	Not reported
TSDf Alt EPA ID:	Not reported
TSDf Alt Name:	Not reported
CA Waste Code:	741 - Liquids with halogenated organic compounds > 1000 mg/l
RCRA Code:	F001
Disposal Method:	R01 - Recycler
Quantity Tons:	0.4587
Waste Quantity:	110
Quantity Unit:	G

Map ID
Direction
Distance
Elevation

MAP FINDINGS

Site

Database(s)

EDR ID Number
EPA ID Number

VALLEY ENAMELING CORP (Continued)

1000283248

Additional Code 1:	Not reported
Additional Code 2:	Not reported
Additional Code 3:	Not reported
Additional Code 4:	Not reported
Additional Code 5:	Not reported
Shipment Date:	19941011
Creation Date:	10/18/1995 0:00:00
Receipt Date:	19941014
Manifest ID:	92732052
Trans EPA ID:	CAD981685886
Trans Name:	Not reported
Trans 2 EPA ID:	Not reported
Trans 2 Name:	Not reported
TSDF EPA ID:	NVT330010000
Trans Name:	Not reported
TSDF Alt EPA ID:	Not reported
TSDF Alt Name:	Not reported
CA Waste Code:	121 - Alkaline solution (pH >12.5) with metals (antimony, arsenic, barium, beryllium, cadmium, chromium, cobalt, copper, lead, mercury, molybdenum, nickel, selenium, silver, thallium, vanadium, and zinc
RCRA Code:	Not reported
Disposal Method:	- Not reported
Quantity Tons:	0.8428
Waste Quantity:	1
Quantity Unit:	Y
Additional Code 1:	Not reported
Additional Code 2:	Not reported
Additional Code 3:	Not reported
Additional Code 4:	Not reported
Additional Code 5:	Not reported
Shipment Date:	19940825
Creation Date:	3/26/1996 0:00:00
Receipt Date:	19940826
Manifest ID:	92732060
Trans EPA ID:	CAL000112835
Trans Name:	Not reported
Trans 2 EPA ID:	Not reported
Trans 2 Name:	Not reported
TSDF EPA ID:	NVT330010000
Trans Name:	Not reported
TSDF Alt EPA ID:	Not reported
TSDF Alt Name:	Not reported
CA Waste Code:	121 - Alkaline solution (pH >12.5) with metals (antimony, arsenic, barium, beryllium, cadmium, chromium, cobalt, copper, lead, mercury, molybdenum, nickel, selenium, silver, thallium, vanadium, and zinc
RCRA Code:	Not reported
Disposal Method:	- Not reported
Quantity Tons:	0.8428
Waste Quantity:	1
Quantity Unit:	Y
Additional Code 1:	Not reported
Additional Code 2:	Not reported
Additional Code 3:	Not reported
Additional Code 4:	Not reported
Additional Code 5:	Not reported

Map ID
Direction
Distance
Elevation

MAP FINDINGS

Site

Database(s)

EDR ID Number
EPA ID Number

VALLEY ENAMELING CORP (Continued)

1000283248

Shipment Date:	19940207
Creation Date:	9/15/1995 0:00:00
Receipt Date:	19940208
Manifest ID:	92732030
Trans EPA ID:	CAD981685886
Trans Name:	Not reported
Trans 2 EPA ID:	Not reported
Trans 2 Name:	Not reported
TSDf EPA ID:	Not reported
Trans Name:	Not reported
TSDf Alt EPA ID:	Not reported
TSDf Alt Name:	Not reported
CA Waste Code:	121 - Alkaline solution (pH >12.5) with metals (antimony, arsenic, barium, beryllium, cadmium, chromium, cobalt, copper, lead, mercury, molybdenum, nickel, selenium, silver, thallium, vanadium, and zinc
RCRA Code:	Not reported
Disposal Method:	- Not reported
Quantity Tons:	3.919
Waste Quantity:	4.65
Quantity Unit:	Y
Additional Code 1:	Not reported
Additional Code 2:	Not reported
Additional Code 3:	Not reported
Additional Code 4:	Not reported
Additional Code 5:	Not reported
Additional Info:	
Year:	1993
Gen EPA ID:	CAD008495103
Shipment Date:	19930322
Creation Date:	9/6/1995 0:00:00
Receipt Date:	19930420
Manifest ID:	92819202
Trans EPA ID:	CAD980665707
Trans Name:	Not reported
Trans 2 EPA ID:	CAD052453107
Trans 2 Name:	Not reported
TSDf EPA ID:	NVT330010000
Trans Name:	Not reported
TSDf Alt EPA ID:	Not reported
TSDf Alt Name:	Not reported
CA Waste Code:	121 - Alkaline solution (pH >12.5) with metals (antimony, arsenic, barium, beryllium, cadmium, chromium, cobalt, copper, lead, mercury, molybdenum, nickel, selenium, silver, thallium, vanadium, and zinc
RCRA Code:	Not reported
Disposal Method:	- Not reported
Quantity Tons:	1.6856
Waste Quantity:	2
Quantity Unit:	Y
Additional Code 1:	Not reported
Additional Code 2:	Not reported
Additional Code 3:	Not reported
Additional Code 4:	Not reported
Additional Code 5:	Not reported

Map ID
Direction
Distance
Elevation

MAP FINDINGS

Site

Database(s)

EDR ID Number
EPA ID Number

VALLEY ENAMELING CORP (Continued)

1000283248

LOS ANGELES CO. HMS:

Name: VALLEY ENAMELING CO
Address: 2509 N ONTARIO ST
City,State,Zip: BURBANK, CA 91504
Region: LA
Permit Category: Not reported
Facility Id: 025949-035435
Facility Type: Not reported
Facility Status: OPEN
Area: 3E
Permit Number: Not reported
Permit Status: Not reported

CERS:

Name: VALLEY ENAMELING CORP.
Address: 2509 ONTARIO ST.
City,State,Zip: BURBANK, CA 91504
Site ID: 219936
CERS ID: SL603798627
CERS Description: Cleanup Program Site

Affiliation:

Affiliation Type Desc: Regional Board Caseworker
Entity Name: JEFFREY HU - LOS ANGELES RWQCB (REGION 4)
Entity Title: Not reported
Affiliation Address: 320 W. 4TH ST., SUITE 200
Affiliation City: LOS ANGELES
Affiliation State: CA
Affiliation Country: Not reported
Affiliation Zip: Not reported
Affiliation Phone: Not reported

HWTS:

Name: VALLEY ENAMELING CORP
Address: 2509 NORTH ONTARIO STREET
Address 2: Not reported
City,State,Zip: BURBANK, CA 915040000
EPA ID: CAD008495103
Inactive Date: 06/30/2006
Create Date: 07/23/1982
Last Act Date: 05/25/2007
Mailing Name: Not reported
Mailing Address: 2509 N ONTARIO ST
Mailing Address 2: Not reported
Mailing City,State,Zip: BURBANK, CA 915042513
Owner Name: JERRY NERREN
Owner Address: 2509 N ONTARIO
Owner Address 2: Not reported
Owner City,State,Zip: BURBANK, CA 915042513
Contact Name: JERRY NERREN - PRESIDENT
Contact Address: 2509 N ONTARIO ST
Contact Address 2: Not reported
City,State,Zip: BURBANK, CA 915042513

NAICS:

EPA ID: CAD008495103

Map ID
Direction
Distance
Elevation

MAP FINDINGS

Site

Database(s)

EDR ID Number
EPA ID Number

VALLEY ENAMELING CORP (Continued)

1000283248

Create Date: 2004-10-20 10:23:57
NAICS Code: 339912
NAICS Description: Silverware and Hollowware Manufacturing
Issued EPA ID Date: 1982-07-23 00:00:00
Inactive Date: 2006-06-30 10:14:52
Facility Name: VALLEY ENAMELING CORP
Facility Address: 2509 NORTH ONTARIO STREET
Facility Address 2: Not reported
Facility City: BURBANK
Facility County: 19
Facility State: CA
Facility Zip: 915040000

Name: UNITED CAR CARE CENTER
Address: 2509 N ONTARIO ST
Address 2: Not reported
City,State,Zip: BURBANK, CA 91504
EPA ID: CAL000405991
Inactive Date: 06/30/2015
Create Date: 04/13/2015
Last Act Date: 01/27/2016
Mailing Name: Not reported
Mailing Address: 2509 N ONTARIO ST
Mailing Address 2: Not reported
Mailing City,State,Zip: BURBANK, CA 91504
Owner Name: ADNAN REQUIEA
Owner Address: 2509 N ONTARIO ST
Owner Address 2: Not reported
Owner City,State,Zip: BURBANK, CA 91504
Contact Name: JERAN MANGASARIAN
Contact Address: 2509 N ONTARIO ST
Contact Address 2: Not reported
City,State,Zip: BURBANK, CA 91504

NAICS:
EPA ID: CAL000405991
Create Date: 2015-04-13 15:29:25
NAICS Code: 811111
NAICS Description: General Automotive Repair
Issued EPA ID Date: 2015-04-13 15:29:25
Inactive Date: 2015-06-30 00:00:00
Facility Name: UNITED CAR CARE CENTER
Facility Address: 2509 N ONTARIO ST
Facility Address 2: Not reported
Facility City: BURBANK
Facility County: 19
Facility State: CA
Facility Zip: 91504

Map ID
 Direction
 Distance
 Elevation

MAP FINDINGS

Site

Database(s)

EDR ID Number
 EPA ID Number

118
SE
1/4-1/2
0.467 mi.
2466 ft.

LOCKHEED AIRCRAFT
3100 WEST VICTORY BOULEVARD
BURBANK, CA

CA SWF/LF **S111075986**
N/A

Relative:
Lower
Actual:
636 ft.

LOS ANGELES CO. LF:

Name: LOCKHEED AIRCRAFT
 Address: 3100 WEST VICTORY BOULEVARD
 City,State,Zip: BURBANK, CA
 Site ID: 1980
 Alt. Address: 1705 West Victory Boulevard, Burbank, CA; 2004 Empire Boulevard, Burbank, CA 91504
 Site Contact: Not reported
 Site Contact Phone: Not reported
 Site Email: Not reported
 Site Website: Not reported
 Site Type: Unknown
 Site SWIS Number: 19-AA-5348
 Beginning Operation Date: 1940
 Ending Operation Date: 1940
 Local Enforcement Agency: Not reported
 Maximun Depth Fill(Ft): Not reported
 Permitted Capacity: Not reported
 Present Use: Ralph Foy Park
 Remaining Capacity(Million): Not reported
 Status: Closed
 Waste Accepted: Hazardous Waste; Inert
 Hours of Operation: Not reported
 Disposal Area (Acre): Not reported

Detail As Of 01/2014:

Operator Name: Unknown
 Operator Address: Not reported
 Operator City/State/Zip: Not reported
 Operator Contact: Not reported
 Operator Telephone: Not reported
 Operator Email: Not reported
 Owner Name: Lockheed Martin
 Owner Address: 2550 NORTH HOLLYWOOD WAY SUITE 305
 Owner City/State/Zip: BURBANK, CA 91505
 Owner Contact: John Johnsen
 Owner Telephone: (818) 847-0501
 Owner Email: Not reported

AC119
NE
1/2-1
0.512 mi.
2701 ft.

PROCESS CONTROL LABS
2520 N. ONTARIO ST. #D
BURBANK, CA 91504
Site 2 of 2 in cluster AC

CA ENVIROSTOR **S106484436**
CA CPS-SLIC **N/A**
CA CERS HAZ WASTE
CA CERS

Relative:
Higher
Actual:
681 ft.

ENVIROSTOR:

Name: PROCESS CONTROL
 Address: 2520 N. ONTARIO STREET #D
 City,State,Zip: BURBANK, CA 91504
 Facility ID: 71003020
 Status: Refer: Other Agency
 Status Date: Not reported
 Site Code: Not reported
 Site Type: Tiered Permit
 Site Type Detailed: Tiered Permit

Map ID
Direction
Distance
Elevation

MAP FINDINGS

Site

Database(s)

EDR ID Number
EPA ID Number

PROCESS CONTROL LABS (Continued)

S106484436

Acres: Not reported
NPL: NO
Regulatory Agencies: NONE SPECIFIED
Lead Agency: NONE SPECIFIED
Program Manager: Not reported
Supervisor: Not reported
Division Branch: Cleanup Chatsworth
Assembly: Not reported
Senate: Not reported
Special Program: Not reported
Restricted Use: NO
Site Mgmt Req: NONE SPECIFIED
Funding: Not reported
Latitude: 34.19780
Longitude: -118.3441
APN: NONE SPECIFIED
Past Use: NONE SPECIFIED
Potential COC: NONE SPECIFIED
Confirmed COC: NONE SPECIFIED
Potential Description: NONE SPECIFIED
Alias Name: CAD982402307
Alias Type: EPA Identification Number
Alias Name: 110002804760
Alias Type: EPA (FRS #)
Alias Name: 71003020
Alias Type: Envirostor ID Number

Completed Info:

Completed Area Name: PROJECT WIDE
Completed Sub Area Name: Not reported
Completed Document Type: Phase 1 Non-Submittal
Completed Date: 02/21/2001
Comments: Not reported

Future Area Name: Not reported
Future Sub Area Name: Not reported
Future Document Type: Not reported
Future Due Date: Not reported
Schedule Area Name: Not reported
Schedule Sub Area Name: Not reported
Schedule Document Type: Not reported
Schedule Due Date: Not reported
Schedule Revised Date: Not reported

CPS-SLIC:

Name: PROCESS CONTROL LABS
Address: 2520 N. ONTARIO ST. #D
City,State,Zip: BURBANK, CA 91504
Region: STATE
Facility Status: Completed - Case Closed
Status Date: 08/25/1995
Global Id: SL603798607
Lead Agency: LOS ANGELES RWQCB (REGION 4)
Lead Agency Case Number: Not reported
Latitude: 34.196464
Longitude: -118.343575
Case Type: Cleanup Program Site

Map ID
Direction
Distance
Elevation

MAP FINDINGS

Site

Database(s)

EDR ID Number
EPA ID Number

PROCESS CONTROL LABS (Continued)

S106484436

Case Worker: LM
Local Agency: Not reported
RB Case Number: 104.0404
File Location: Not reported
Potential Media Affected: Aquifer used for drinking water supply
Potential Contaminants of Concern: Not reported
Site History: Not reported

[Click here to access the California GeoTracker records for this facility:](#)

CERS HAZ WASTE:

Name: PROCESS CONTROL LABS
Address: 2520 N. ONTARIO ST. #D
City,State,Zip: BURBANK, CA 91504
Site ID: 58913
CERS ID: 10229716
CERS Description: Hazardous Waste Onsite Treatment

Name: PROCESS CONTROL LABS
Address: 2520 N. ONTARIO ST. #D
City,State,Zip: BURBANK, CA 91504
Site ID: 58913
CERS ID: 10229716
CERS Description: Hazardous Waste Generator

CERS:

Name: PROCESS CONTROL LABS
Address: 2520 N. ONTARIO ST. #D
City,State,Zip: BURBANK, CA 91504
Site ID: 58913
CERS ID: 10229716
CERS Description: Chemical Storage Facilities

Violations:

Site ID: 58913
Site Name: PROCESS CONTROL LABS
Violation Date: 02-22-2019
Citation: HSC 6.95 Multiple - California Health and Safety Code, Chapter 6.95, Section(s) Multiple
Violation Description: Business Plan Program - Operations/Maintenance - General
Violation Notes: General Housekeeping. The work space needs to be maintained in such a way as to ensure all residue is removed from under floor grates at the end of each work day. This clean-up will be on-going with follow-up inspections as needed.
Violation Division: Burbank Fire Department
Violation Program: HMRRP
Violation Source: CERS

Site ID: 58913
Site Name: PROCESS CONTROL LABS
Violation Date: 09-14-2017
Citation: 22 CCR 45 67450.11(d)(7)(E) - California Code of Regulations, Title 22, Chapter 45, Section(s) 67450.11(d)(7)(E)
Violation Description: Failure to maintain the required documents at the facility for a minimum of three years from the last date of any activity and made available to authorized representatives of the Department, the CUPA, or the U.S. EPA.

Map ID
Direction
Distance
Elevation

MAP FINDINGS

Site

Database(s)

EDR ID Number
EPA ID Number

PROCESS CONTROL LABS (Continued)

S106484436

Violation Notes: Returned to compliance on 02/22/2019. OBSERVATION: The Owner/Operator failed to maintain cyanide treatment records at the facility for three years. Owners or Operators shall ensure that the following records are maintained at the facility for a minimum of three years from the last date of any activity: written approval from the agency operating the POTW receiving the facility's discharges, a written method documented in the waste analysis plan for ensuring that the concentration of total cyanide does not exceed 5000 milligrams per liter in the aqueous waste resulting from mixing, and documentation that the residual solids generated by treatment have been sent offsite for metals recovery or reclamation, or determined to be not amendable for recycling. CORRECTIVE ACTIONS: Ensure that the cyanide treatment records, as listed in this section, are maintained at the facility for a minimum of three years. Submit copies of supporting documentation that demonstrates compliance with this requirement to the CUPA.

Violation Division: Los Angeles County Fire Department
Violation Program: PBR
Violation Source: CERS

Site ID: 58913
Site Name: PROCESS CONTROL LABS
Violation Date: 02-22-2019
Citation: 22 CCR 45 67450.3(c)(9)(F) - California Code of Regulations, Title 22, Chapter 45, Section(s) 67450.3(c)(9)(F)

Violation Description: Failure of generator to obtain assessment or reassessment every five (5) years or the remaining service life of the tank system, as stated in the engineer's assessment, whichever is less. This assessment applies to onground or aboveground tank systems containing only non-RCRA hazardous wastes generated onsite, and tank systems authorized under Permit-by-Rule, Conditional Authorization, and Conditional Exemption or for a small quantity generator onground or aboveground tank systems containing RCRA hazardous wastes generated onsite.

Violation Notes: OBSERVATION: Owner/Operator failed to obtain assessment or reassessment every five (5) years or the remaining service life of the hazardous waste treatment tank system, as stated in the engineer's assessment, whichever is less. CORRECTIVE ACTION: Obtain assessment or reassessment of the hazardous waste treatment tank system pursuant to 22 CCR 66265.192, completed by a professional engineer.

Violation Division: Los Angeles County Fire Department
Violation Program: CE
Violation Source: CERS

Site ID: 58913
Site Name: PROCESS CONTROL LABS
Violation Date: 02-22-2019
Citation: 22 CCR 45 67450.3(c)(9)(F) - California Code of Regulations, Title 22, Chapter 45, Section(s) 67450.3(c)(9)(F)

Violation Description: Failure of generator to obtain assessment or reassessment every five (5) years or the remaining service life of the tank system, as stated in the engineer's assessment, whichever is less. This assessment applies to onground or aboveground tank systems containing only non-RCRA hazardous wastes generated onsite, and tank systems authorized under Permit-by-Rule, Conditional Authorization, and Conditional Exemption or for a small quantity generator onground or aboveground tank systems containing RCRA hazardous wastes generated onsite.

Map ID
Direction
Distance
Elevation

MAP FINDINGS

Site

Database(s)

EDR ID Number
EPA ID Number

PROCESS CONTROL LABS (Continued)

S106484436

Violation Notes: OBSERVATION: Owner/Operator failed to obtain assessment or reassessment every five (5) years or the remaining service life of the hazardous waste treatment tank system, as stated in the engineer's assessment, whichever is less. CORRECTIVE ACTION: Obtain assessment or reassessment of the hazardous waste treatment tank system pursuant to 22 CCR 66265.192, completed by a professional engineer.

Violation Division: Los Angeles County Fire Department
Violation Program: CA
Violation Source: CERS

Site ID: 58913
Site Name: PROCESS CONTROL LABS
Violation Date: 09-14-2017
Citation: HSC 6.5 25201.5(d)(6) - California Health and Safety Code, Chapter 6.5, Section(s) 25201.5(d)(6)

Violation Description: Failure of the generator to prepare and maintain onsite, for a period of three years, the following: (1) adequate records to demonstrate compliance with all applicable pretreatment standards and discharge requirements issued by the agency operating the POTW; (2) records of the dates, concentrations, amounts, and types of waste treated; and (3) written operating instructions.

Violation Notes: Returned to compliance on 02/22/2019. OBSERVATION: Records for conducting hazardous waste treatment were not maintained onsite for three years. No records of Chrome reduction waste treatment. CORRECTIVE ACTION: Begin maintaining records for hazardous waste treatment and ensure that they are kept onsite for three years. Submit copies of these records to the CUPA.

Violation Division: Los Angeles County Fire Department
Violation Program: CE
Violation Source: CERS

Site ID: 58913
Site Name: PROCESS CONTROL LABS
Violation Date: 02-22-2019
Citation: 22 CCR 15 66265.195(c) - California Code of Regulations, Title 22, Chapter 15, Section(s) 66265.195(c)

Violation Description: Failure to conduct and document inspections of hazardous waste tank systems each operating day and retain records of those inspections at the facility.

Violation Notes: OBSERVATION: Daily inspections of the Holding tank of neutralized waste prior to filter press tank system have not been conducted and documented. CORRECTIVE ACTION: Submit documentation to the CUPA demonstrating that the Holding tank of neutralized waste prior to filter press tank system is being properly inspected and documented.

Violation Division: Los Angeles County Fire Department
Violation Program: HWLQG
Violation Source: CERS

Site ID: 58913
Site Name: PROCESS CONTROL LABS
Violation Date: 09-14-2017
Citation: 22 CCR 45 67450.2(c)(10) - California Code of Regulations, Title 22, Chapter 45, Section(s) 67450.2(c)(10)

Violation Description: Failure of the owner or operator of a fixed treatment unit (FTU), upon request by the CUPA or authorized agency, to prepare, and submit to CUPA a complete annual report detailing treatment activities conducted during the calendar year preceding the request.

Map ID
Direction
Distance
Elevation

MAP FINDINGS

Site

Database(s)

EDR ID Number
EPA ID Number

PROCESS CONTROL LABS (Continued)

S106484436

Violation Notes: Returned to compliance on 02/22/2019. OBSERVATION: Annual Report information was not submitted to the CERS. The Owner/Operator of a FTU shall submit an Annual Report which includes all of the required information listed in this section. CORRECTIVE ACTION: Immediately submit the required Annual Report information to the CERS.

Violation Division: Los Angeles County Fire Department
Violation Program: PBR
Violation Source: CERS

Site ID: 58913
Site Name: PROCESS CONTROL LABS
Violation Date: 09-14-2017
Citation: HSC 6.5 25200.3(e) - California Health and Safety Code, Chapter 6.5, Section(s) 25200.3(e)

Violation Description: Failure to submit the signature page for the onsite treatment notification.

Violation Notes: Returned to compliance on 02/22/2019. OBSERVATION: A notification for treating hazardous waste onsite has not been submitted to the CUPA. No person may treat hazardous waste onsite without submitting notification sixty (60) days prior to beginning the first treatment of hazardous waste. Hydrochloric acid neutralization. CORRECTIVE ACTION: Immediately submit the required hazardous waste treatment notification to the CUPA for review.

Violation Division: Los Angeles County Fire Department
Violation Program: CA
Violation Source: CERS

Site ID: 58913
Site Name: PROCESS CONTROL LABS
Violation Date: 02-22-2019
Citation: 22 CCR 45 67450.11(d)(3) - California Code of Regulations, Title 22, Chapter 45, Section(s) 67450.11(d)(3)

Violation Description: Failure of the generator to meet the specified requirement while treating cyanide waste solutions under Permit by Rule.

Violation Notes: OBSERVATION: The Generator failed to meet all of the requirements for treating cyanide-containing aqueous wastes. The Generator shall: treat HW that is generated onsite, the treatment of the waste is not regulated under RCRA, the waste is not reactive pursuant to section 66261.23 or extremely hazardous pursuant to sections 66261.107 or 66261.110, the HW is hazardous because it contains cyanide or a combination of cyanide and metals, the treatment is conducted solely for the purpose of treating cyanide-containing wastes. The only treatment technologies used are the ones listed in this section for the waste stream(s) eligible to be treated, the treatment is only conducted for the purpose of treating eligible constituent(s), all treatment is conducted in tanks or containers and all discharges to air comply with federal, state, and local air pollution control requirements. Cyanide-containing wastes eligible for treatment are: aqueous wastes generated by rinsing work pieces and [Truncated]

Violation Division: Los Angeles County Fire Department
Violation Program: PBR
Violation Source: CERS

Site ID: 58913
Site Name: PROCESS CONTROL LABS
Violation Date: 02-22-2019
Citation: HSC 6.5 25201(a) - California Health and Safety Code, Chapter 6.5,

Map ID
Direction
Distance
Elevation

MAP FINDINGS

Site

Database(s)

EDR ID Number
EPA ID Number

PROCESS CONTROL LABS (Continued)

S106484436

Violation Description: Section(s) 25201(a)
Failure of a storage facility, treatment facility, transfer facility, resource recovery facility, or disposal site to accept, treat, store, or dispose of a hazardous waste at the facility, area, or site, without a hazardous waste facilities permit or other grant of authorization from the department, or a permit-by-rule, conditional authorization, or conditional exemption permit from the CUPA.

Violation Notes: OBSERVATION: The owner or operator failed to obtain a permit to treat HW. No owner or operator of a storage facility, treatment facility, transfer facility, resource recovery facility, or disposal site shall accept, treat, store, or dispose of HW at the facility, area, or site, unless the owner or operator holds a HW facilities permit or other grant of authorization from the DTSC to use and operate the facility, area, or site, or the owner or operator is operating under a permit-by-rule pursuant to the DTSC's regulations, or a grant of conditional authorization or conditional exemption pursuant to this chapter. No permit for acid neutralization, tank BT#01. CORRECTIVE ACTIONS: Immediately obtain a permit to treat HW by permit-by-rule, conditional authorization, or conditional exemption for this facility issued from the CUPA.

Violation Division: Los Angeles County Fire Department
Violation Program: CA
Violation Source: CERS

Site ID: 58913
Site Name: PROCESS CONTROL LABS
Violation Date: 02-22-2019
Citation: 22 CCR 15 66265.31 - California Code of Regulations, Title 22, Chapter 15, Section(s) 66265.31

Violation Description: Failure to maintain and operate the facility to minimize the possibility of a fire, explosion, or any unplanned sudden or non-sudden release of hazardous waste or hazardous waste constituents to air, soil, or surface water which could threaten human health or the environment.

Violation Notes: OBSERVATION: 1x55 gal acid filter cake solids was observed stored with nitric acid, peroxide, and alkaline solids in the hazardous waste and materials storage area. CORRECTIVE ACTION: Submit photos/documentation to the CUPA demonstrating the multiple hazard class waste and materials has been properly segregated, removed and managed.

Violation Division: Los Angeles County Fire Department
Violation Program: HWLQG
Violation Source: CERS

Site ID: 58913
Site Name: PROCESS CONTROL LABS
Violation Date: 02-22-2019
Citation: HSC 6.95 25508.2 - California Health and Safety Code, Chapter 6.95, Section(s) 25508.2

Violation Description: Failure to annually review and electronically certify that the business plan is complete and accurate on or before the annual due date.

Violation Notes: Not reported
Violation Division: Burbank Fire Department
Violation Program: HMRRP
Violation Source: CERS

Site ID: 58913

Map ID
Direction
Distance
Elevation

MAP FINDINGS

Site

Database(s)

EDR ID Number
EPA ID Number

PROCESS CONTROL LABS (Continued)

S106484436

Site Name: PROCESS CONTROL LABS
Violation Date: 09-04-2014
Citation: 22 CCR 15 66265.192(k) - California Code of Regulations, Title 22, Chapter 15, Section(s) 66265.192(k)
Violation Description: Failure of the new hazardous waste tank assessment to include all of the following information: 1) Tank configuration (i.e., horizontal, vertical), material of construction, and gross capacity (in gallons); 2) Design standard(s), if available, according to which the tank and ancillary equipment were or will be constructed and all of the following information; A) Material of construction; B) material thickness and the method used to determine the thickness; C) description of tank system piping (material, diameter); D) description of any internal and external pumps; and E) sketch or drawing of tank including dimensions. 3) Documented age of the tank system (if tank was previously used), if available, (otherwise, an estimate of the age); 4) Description and evaluation of any leak detection equipment; 5) Description and evaluation of any corrosion protection equipment, devices, or material; 6) Description and evaluation of any spill prevention or overflow equipment; 7) Description and evaluation of secondary containment for the tank system (secondary containment must meet minimum standards as specified in subsections (j)(1) through (j)(3) of this section) including applicable secondary containment for ancillary equipment as required in subsection 66265.193(f); 8) Hazardous characteristics of the waste(s) that have been or will be handled; 9) Prior to placing a new tank system or component in use, an independent, qualified installation inspector or an independent, qualified, professional engineer, registered in California, either of whom is trained and experienced in the proper installation of tank systems, shall inspect the system or component for the presence of any of the following items and document in writing the results of the inspection: A) Weld cracks or breaks; B) scrapes of protective coatings; C) corrosion; D) any structural damage or inadequate construction or installation such as cracks, punctures, damaged fittings. All discrepancies shall be documented in the assessment and remedied before the tank system.
Violation Notes: Returned to compliance on 09/14/2017. Tank certs required OBSERVATION: The Owner/Operator failed to prepare a complete hazardous waste tank system assessment that includes all of the required information listed in this section. The hazardous waste tank system assessment shall also be kept on file at the facility. CORRECTIVE ACTION: Immediately prepare/revise the hazardous waste tank system assessment to include all of the required information according to this section. Submit a copy of the revised hazardous waste tank system assessment to CERS and maintain a copy on file at the facility.
Violation Division: Los Angeles County Fire Department
Violation Program: PBR
Violation Source: CERS
Site ID: 58913
Site Name: PROCESS CONTROL LABS
Violation Date: 09-14-2017
Citation: HSC 6.5 25201.5(d)(5) - California Health and Safety Code, Chapter 6.5, Section(s) 25201.5(d)(5)
Violation Description: Failure to prepare, implement, and maintain onsite, for three years at the facility, a treatment system inspection program and log of inspections conducted.
Violation Notes: Returned to compliance on 02/22/2019. OBSERVATION: Records for

Map ID
Direction
Distance
Elevation

MAP FINDINGS

Site

Database(s)

EDR ID Number
EPA ID Number

PROCESS CONTROL LABS (Continued)

S106484436

scheduling and logging inspections for the hazardous waste treatment system were not maintained onsite for three years. CORRECTIVE ACTION: Begin maintaining records for scheduling and logging inspections for the hazardous waste treatment system and ensure that they are kept onsite for three years. Submit copies of these records and inspections to the CUPA.

Violation Division: Los Angeles County Fire Department
Violation Program: CE
Violation Source: CERS

Site ID: 58913
Site Name: PROCESS CONTROL LABS
Violation Date: 02-22-2019
Citation: 22 CCR 45 67450.3(c)(9)(F) - California Code of Regulations, Title 22, Chapter 45, Section(s) 67450.3(c)(9)(F)

Violation Description: Failure of generator to obtain assessment or reassessment every five (5) years or the remaining service life of the tank system, as stated in the engineer's assessment, whichever is less. This assessment applies to onground or aboveground tank systems containing only non-RCRA hazardous wastes generated onsite, and tank systems authorized under Permit-by-Rule, Conditional Authorization, and Conditional Exemption or for a small quantity generator onground or aboveground tank systems containing RCRA hazardous wastes generated onsite.

Violation Notes: OBSERVATION: Owner/Operator failed to obtain assessment or reassessment every five (5) years or the remaining service life of the hazardous waste treatment tank system, as stated in the engineer's assessment, whichever is less. CORRECTIVE ACTION: Obtain assessment or reassessment of the hazardous waste treatment tank system pursuant to 22 CCR 66265.192, completed by a professional engineer.

Violation Division: Los Angeles County Fire Department
Violation Program: PBR
Violation Source: CERS

Site ID: 58913
Site Name: PROCESS CONTROL LABS
Violation Date: 09-14-2017
Citation: 22 CCR 45 67450.2(b)(2) - California Code of Regulations, Title 22, Chapter 45, Section(s) 67450.2(b)(2)

Violation Description: Failure to submit the signature page for the onsite treatment notification.

Violation Notes: Returned to compliance on 02/22/2019. OBSERVATION: A notification for treating hazardous waste onsite has not been submitted to the CUPA. No person may treat hazardous waste onsite without submitting notification sixty (60) days prior to beginning the first treatment of hazardous waste. Cyanide rinse water destruction. CORRECTIVE ACTION: Immediately submit the required Hazardous Waste Treatment notification to the CUPA for review and authorization to operate.

Violation Division: Los Angeles County Fire Department
Violation Program: PBR
Violation Source: CERS

Site ID: 58913
Site Name: PROCESS CONTROL LABS
Violation Date: 12-10-2014
Citation: HSC 6.95 25508(d) - California Health and Safety Code, Chapter 6.95, Section(s) 25508(d)

Map ID
Direction
Distance
Elevation

MAP FINDINGS

Site

Database(s)

EDR ID Number
EPA ID Number

PROCESS CONTROL LABS (Continued)

S106484436

Violation Description: Failure to complete and/or electronically submit a business plan when storing/handling a hazardous material at or above reportable quantities.

Violation Notes: Returned to compliance on 08/21/2015.

Violation Division: Burbank Fire Department

Violation Program: HMRRP

Violation Source: CERS

Site ID: 58913

Site Name: PROCESS CONTROL LABS

Violation Date: 09-14-2017

Citation: 22 CCR 45 67450.3(c)(9)(F) - California Code of Regulations, Title 22, Chapter 45, Section(s) 67450.3(c)(9)(F)

Violation Description: Failure of generator to obtain assessment or reassessment every five (5) years or the remaining service life of the tank system, as stated in the engineer's assessment, whichever is less. This assessment applies to onground or aboveground tank systems containing only non-RCRA hazardous wastes generated onsite, and tank systems authorized under Permit-by-Rule, Conditional Authorization, and Conditional Exemption or for a small quantity generator onground or aboveground tank systems containing RCRA hazardous wastes generated onsite.

Violation Notes: Returned to compliance on 02/22/2019. OBSERVATION: Owner/Operator failed to obtain assessment or reassessment every five (5) years or the remaining service life of the hazardous waste treatment tank system, as stated in the engineer's assessment, whichever is less. The acid neuatralization filter press not assessed. CORRECTIVE ACTION: Obtain assessment or reassessment of the hazardous waste treatment tank system pursuant to 22 CCR 66265.192, completed by a professional engineer.

Violation Division: Los Angeles County Fire Department

Violation Program: CA

Violation Source: CERS

Site ID: 58913

Site Name: PROCESS CONTROL LABS

Violation Date: 09-04-2014

Citation: HSC 6.5 25250.7 - California Health and Safety Code, Chapter 6.5, Section(s) 25250.7

Violation Description: Failure to handle contaminated used oil (other than minimal amounts of vehicle fuel) as a hazardous waste.

Violation Notes: Returned to compliance on 09/04/2014. Manager had started CERS submission but was unable to submit because TP forms were not populating properly. CERS submitted during inspection.

Violation Division: Los Angeles County Fire Department

Violation Program: HW

Violation Source: CERS

Site ID: 58913

Site Name: PROCESS CONTROL LABS

Violation Date: 09-14-2017

Citation: 22 CCR 45 67450.3(c)(9)(F) - California Code of Regulations, Title 22, Chapter 45, Section(s) 67450.3(c)(9)(F)

Violation Description: Failure of generator to obtain assessment or reassessment every five (5) years or the remaining service life of the tank system, as stated in the engineer's assessment, whichever is less. This assessment applies to onground or aboveground tank systems containing only

Map ID
Direction
Distance
Elevation

MAP FINDINGS

Site

Database(s)

EDR ID Number
EPA ID Number

PROCESS CONTROL LABS (Continued)

S106484436

Violation Notes: non-RCRA hazardous wastes generated onsite, and tank systems authorized under Permit-by-Rule, Conditional Authorization, and Conditional Exemption or for a small quantity generator onground or aboveground tank systems containing RCRA hazardous wastes generated onsite.
Returned to compliance on 02/22/2019. OBSERVATION: Owner/Operator failed to obtain assessment or reassessment every five (5) years or the remaining service life of the hazardous waste treatment tank system, as stated in the engineer's assessment, whichever is less. No tank assessment for Chrome reduction tank. CORRECTIVE ACTION: Obtain assessment or reassessment of the hazardous waste treatment tank system pursuant to 22 CCR 66265.192, completed by a professional engineer.

Violation Division: Los Angeles County Fire Department
Violation Program: CE
Violation Source: CERS

Site ID: 58913
Site Name: PROCESS CONTROL LABS
Violation Date: 09-14-2017
Citation: HSC 6.5 25201.5(d)(7) - California Health and Safety Code, Chapter 6.5, Section(s) 25201.5(d)(7)

Violation Description: Failure to submit the signature page for the onsite treatment notification.

Violation Notes: Returned to compliance on 02/22/2019. OBSERVATION: A notification for treating HW onsite has not been submitted to the CUPA. No person may treat HW onsite without submitting notification information sixty (60) days prior to beginning the first treatment of hazardous waste. Chromic acid destruction. CORRECTIVE ACTION: Immediately submit the required hazardous waste treatment notification to the CUPA for review.

Violation Division: Los Angeles County Fire Department
Violation Program: CE
Violation Source: CERS

Site ID: 58913
Site Name: PROCESS CONTROL LABS
Violation Date: 09-14-2017
Citation: 22 CCR 45 67450.3(c)(9)(F) - California Code of Regulations, Title 22, Chapter 45, Section(s) 67450.3(c)(9)(F)

Violation Description: Failure of generator to obtain assessment or reassessment every five (5) years or the remaining service life of the tank system, as stated in the engineer's assessment, whichever is less. This assessment applies to onground or aboveground tank systems containing only non-RCRA hazardous wastes generated onsite, and tank systems authorized under Permit-by-Rule, Conditional Authorization, and Conditional Exemption or for a small quantity generator onground or aboveground tank systems containing RCRA hazardous wastes generated onsite.

Violation Notes: Returned to compliance on 02/22/2019. OBSERVATION: Owner/Operator failed to obtain assessment or reassessment every five (5) years or the remaining service life of the hazardous waste treatment tank system, as stated in the engineer's assessment, whichever is less. None available for review. CORRECTIVE ACTION: Obtain assessment or reassessment of the hazardous waste treatment tank system pursuant to 22 CCR 66265.192, completed by a professional engineer.

Violation Division: Los Angeles County Fire Department

Map ID
Direction
Distance
Elevation

MAP FINDINGS

Site

Database(s)

EDR ID Number
EPA ID Number

PROCESS CONTROL LABS (Continued)

S106484436

Violation Program: PBR
Violation Source: CERS

Site ID: 58913
Site Name: PROCESS CONTROL LABS
Violation Date: 02-22-2019
Citation: 22 CCR 15 66265.173 - California Code of Regulations, Title 22, Chapter 15, Section(s) 66265.173

Violation Description: Failure to meet the following container management requirements: (a) A container holding hazardous waste must always be closed during storage, except when it is necessary to add or remove waste. (b) A container holding hazardous waste must not be opened, handled, or stored in a manner which may rupture the container or cause it to leak.

Violation Notes: OBSERVATION: 1x cubic yard box and 1x55 gal drums of filter cake with heavy metals and 1x55 gal drum of filter cartridges with cyanide located in the shop and hazardous waste containment area was observed open. CORRECTIVE ACTION: Submit photos to the CUPA demonstrating that the container listed above has been properly closed.

Violation Division: Los Angeles County Fire Department
Violation Program: HWLQG
Violation Source: CERS

Site ID: 58913
Site Name: PROCESS CONTROL LABS
Violation Date: 09-14-2017
Citation: 22 CCR 45 67450.13(a)(2) - California Code of Regulations, Title 22, Chapter 45, Section(s) 67450.13(a)(2)

Violation Description: Failure to adjust Closure Costs for inflation / deflation by March 1st

Violation Notes: Returned to compliance on 02/22/2019. OBSERVATION: An adjustment for the written closure cost estimate was not submitted to the CERS by March 1 of each year. The Owner/Operator or Generator shall adjust the closure cost estimate for inflation by March 1 of each year. CORRECTIVE ACTION: Submit the adjusted written closure cost estimate to the CERS.

Violation Division: Los Angeles County Fire Department
Violation Program: PBR
Violation Source: CERS

Site ID: 58913
Site Name: PROCESS CONTROL LABS
Violation Date: 02-22-2019
Citation: 22 CCR 45 67450.3(c)(9)(F) - California Code of Regulations, Title 22, Chapter 45, Section(s) 67450.3(c)(9)(F)

Violation Description: Failure to meet secondary containment requirements for hazardous waste tank systems or components.

Violation Notes: OBSERVATION: The Owner/Operator failed to meet the requirements for designing, installing and operating a secondary containment system for the HW tank system. An Owner/Operator shall design, install and operate a secondary containment system to prevent any migration of wastes or accumulated liquid out of the system to the soil, ground water, or surface water at any time during the use of the HW tank system. Filter press on a cart and not within a secondary containment. Treatment tank not fully within secondary containment CORRECTIVE ACTION: A plan for designing, installing and/or modifying to meet the requirements and operating a HW tank secondary containment system must be submitted to the CUPA for review.

Map ID
Direction
Distance
Elevation

MAP FINDINGS

Site

Database(s)

EDR ID Number
EPA ID Number

PROCESS CONTROL LABS (Continued)

S106484436

Violation Division: Los Angeles County Fire Department
Violation Program: PBR
Violation Source: CERS

Site ID: 58913
Site Name: PROCESS CONTROL LABS
Violation Date: 02-22-2019
Citation: HSC 6.95 Multiple - California Health and Safety Code, Chapter 6.95, Section(s) Multiple
Violation Description: Business Plan Program - Operations/Maintenance - General
Violation Notes: Failed to properly label all hazardous waste containers.
Violation Division: Burbank Fire Department
Violation Program: HMRRP
Violation Source: CERS

Site ID: 58913
Site Name: PROCESS CONTROL LABS
Violation Date: 02-22-2019
Citation: HSC 6.95 25508(a)(1) - California Health and Safety Code, Chapter 6.95, Section(s) 25508(a)(1)
Violation Description: Failure to complete and electronically submit hazardous material inventory information for all reportable hazardous materials on site at or above reportable quantities.
Violation Notes: Not reported
Violation Division: Burbank Fire Department
Violation Program: HMRRP
Violation Source: CERS

Site ID: 58913
Site Name: PROCESS CONTROL LABS
Violation Date: 09-14-2017
Citation: 22 CCR 45 67450.13(a)(2) - California Code of Regulations, Title 22, Chapter 45, Section(s) 67450.13(a)(2)
Violation Description: Failure to adjust Closure Costs for inflation / deflation by March 1st.
Violation Notes: Returned to compliance on 02/22/2019. OBSERVATION: An adjustment for the written closure cost estimate was not submitted to the CERS by March 1 of each year. The Owner/Operator or Generator shall adjust the closure cost estimate for inflation by March 1 of each year. CORRECTIVE ACTION: Submit the adjusted written closure cost estimate to the CERS.
Violation Division: Los Angeles County Fire Department
Violation Program: CA
Violation Source: CERS

Site ID: 58913
Site Name: PROCESS CONTROL LABS
Violation Date: 02-22-2019
Citation: HSC 6.5 25201(a) - California Health and Safety Code, Chapter 6.5, Section(s) 25201(a)
Violation Description: Failure to obtain a permit or grant of interim status to accumulate hazardous waste longer than 90 days.
Violation Notes: OBSERVATION: 1x cubic yard box and 2x55 gal drums of filter cake with heavy metals located in the shop bay was observed WITH AN ACCUMULATED START DATE OF 11/20/18 and dated in 2017 and a manifest/receipt demonstrating disposal within the past 90 days was not available. CORRECTIVE ACTION: Dispose of 1x cubic yard box and 2x55 gal drums of

Map ID
Direction
Distance
Elevation

MAP FINDINGS

Site

Database(s)

EDR ID Number
EPA ID Number

PROCESS CONTROL LABS (Continued)

S106484436

filter cake with heavy metals and submit a copy of the manifest/receipt to the CUPA.
Violation Division: Los Angeles County Fire Department
Violation Program: HWLQG
Violation Source: CERS

Site ID: 58913
Site Name: PROCESS CONTROL LABS
Violation Date: 02-22-2019
Citation: HSC 6.5 25201(a) - California Health and Safety Code, Chapter 6.5, Section(s) 25201(a)
Violation Description: Failure of a storage facility, treatment facility, transfer facility, resource recovery facility, or disposal site to accept, treat, store, or dispose of a hazardous waste at the facility, area, or site, without a hazardous waste facilities permit or other grant of authorization from the department, or a permit-by-rule, conditional authorization, or conditional exemption permit from the CUPA.
Violation Notes: OBSERVATION: The owner or operator failed to obtain a permit to treat HW. No owner or operator of a storage facility, treatment facility, transfer facility, resource recovery facility, or disposal site shall accept, treat, store, or dispose of HW at the facility, area, or site, unless the owner or operator holds a HW facilities permit or other grant of authorization from the DTSC to use and operate the facility, area, or site, or the owner or operator is operating under a permit-by-rule pursuant to the DTSC's regulations, or a grant of conditional authorization or conditional exemption pursuant to this chapter. No permit for cyanide rinse water treatment, tank BT#02. CORRECTIVE ACTIONS: Immediately obtain a permit to treat HW by permit-by-rule, conditional authorization, or conditional exemption for this facility issued from the CUPA.

Violation Division: Los Angeles County Fire Department
Violation Program: PBR
Violation Source: CERS

Site ID: 58913
Site Name: PROCESS CONTROL LABS
Violation Date: 02-22-2019
Citation: HSC 6.5 25201(a) - California Health and Safety Code, Chapter 6.5, Section(s) 25201(a)
Violation Description: Failure of a storage facility, treatment facility, transfer facility, resource recovery facility, or disposal site to accept, treat, store, or dispose of a hazardous waste at the facility, area, or site, without a hazardous waste facilities permit or other grant of authorization from the department, or a permit-by-rule, conditional authorization, or conditional exemption permit from the CUPA.
Violation Notes: OBSERVATION: The owner or operator failed to obtain a permit to treat HW. No owner or operator of a storage facility, treatment facility, transfer facility, resource recovery facility, or disposal site shall accept, treat, store, or dispose of HW at the facility, area, or site, unless the owner or operator holds a HW facilities permit or other grant of authorization from the DTSC to use and operate the facility, area, or site, or the owner or operator is operating under a permit-by-rule pursuant to the DTSC's regulations, or a grant of conditional authorization or conditional exemption pursuant to this chapter. No permit for chromic acid destruction, tank BT#03. CORRECTIVE ACTIONS: Immediately obtain a permit to treat HW by permit-by-rule, conditional authorization, or conditional exemption

Map ID
Direction
Distance
Elevation

MAP FINDINGS

Site

Database(s)

EDR ID Number
EPA ID Number

PROCESS CONTROL LABS (Continued)

S106484436

Violation Division: for this facility issued from the CUPA.
Los Angeles County Fire Department
Violation Program: CE
Violation Source: CERS

Site ID: 58913
Site Name: PROCESS CONTROL LABS
Violation Date: 02-22-2019
Citation: 22 CCR 45 67450.11(d)(4)(A),67450.11(d)(4)(B)(C) - California Code of Regulations, Title 22, Chapter 45, Section(s) 67450.11(d)(4)(A),67450.11(d)(4)(B)(C)

Violation Description: Failure of the owners or operators treating cyanide waste solutions to implement best management practices (BMP) to reduce waste generation, and minimize or eliminate releases to work areas and the environment.

Violation Notes: OBSERVATION: The owners or operators of the treatment unit failed to reduce the generation of cyanide-containing wastes. The owners or operators of all sites or facilities subject to subsection (d) shall implement the following to reduce waste generation and minimize or eliminate releases to work areas and the environment: use holding racks and/or drain boards between all process and rinse tanks to contain plating drag-out, rinse solution drag-out, and return drag-out solutions to process tanks, use countercurrent rinsing to reduce water use and wastewater generation when multiple sequential rinse tanks are used, at a minimum, every four (4) years, review the use of cyanide-containing process baths to determine if a non-cyanide alternative with equivalent results is available as part of: the Source Reduction Evaluation Review and Plan pursuant to HSC section 25244.19, an Environmental Management System or an environmental performance evaluation plan. Provide initial and [Truncated]

Violation Division: Los Angeles County Fire Department
Violation Program: PBR
Violation Source: CERS

Evaluation:
Eval General Type: Compliance Evaluation Inspection
Eval Date: 02-22-2019
Violations Found: Yes
Eval Type: Routine done by local agency
Eval Notes: Hazmat inspection completed. (4) HMRRP violations noted.
Eval Division: Burbank Fire Department
Eval Program: HMRRP
Eval Source: CERS

Eval General Type: Compliance Evaluation Inspection
Eval Date: 09-14-2017
Violations Found: Yes
Eval Type: Routine done by local agency
Eval Notes: Javier Oliveros
Eval Division: Los Angeles County Fire Department
Eval Program: PBR
Eval Source: CERS

Eval General Type: Compliance Evaluation Inspection
Eval Date: 02-22-2019
Violations Found: Yes
Eval Type: Routine done by local agency
Eval Notes: Javier Oliveros

Map ID
Direction
Distance
Elevation

MAP FINDINGS

Site

Database(s)

EDR ID Number
EPA ID Number

PROCESS CONTROL LABS (Continued)

S106484436

Eval Division: Los Angeles County Fire Department
Eval Program: CA
Eval Source: CERS

Eval General Type: Compliance Evaluation Inspection
Eval Date: 02-22-2019
Violations Found: Yes
Eval Type: Routine done by local agency
Eval Notes: Javier Oliveros
Eval Division: Los Angeles County Fire Department
Eval Program: PBR
Eval Source: CERS

Eval General Type: Compliance Evaluation Inspection
Eval Date: 09-04-2014
Violations Found: Yes
Eval Type: Routine done by local agency
Eval Notes: Javier Oliveros granted consent to inspect
Eval Division: Los Angeles County Fire Department
Eval Program: PBR
Eval Source: CERS

Eval General Type: Compliance Evaluation Inspection
Eval Date: 09-14-2017
Violations Found: Yes
Eval Type: Routine done by local agency
Eval Notes: Javier Oliveros
Eval Division: Los Angeles County Fire Department
Eval Program: CE
Eval Source: CERS

Eval General Type: Other/Unknown
Eval Date: 12-10-2014
Violations Found: Yes
Eval Type: Other, not routine, done by local agency
Eval Notes: CERS submittal has not been submitted for the FY 2014-15
Eval Division: Burbank Fire Department
Eval Program: HMRRP
Eval Source: CERS

Eval General Type: Compliance Evaluation Inspection
Eval Date: 02-22-2019
Violations Found: Yes
Eval Type: Routine done by local agency
Eval Notes: Javier Oliveros
Eval Division: Los Angeles County Fire Department
Eval Program: CE
Eval Source: CERS

Eval General Type: Compliance Evaluation Inspection
Eval Date: 09-14-2017
Violations Found: Yes
Eval Type: Routine done by local agency
Eval Notes: Javier Oliveros
Eval Division: Los Angeles County Fire Department
Eval Program: CA
Eval Source: CERS

Map ID
Direction
Distance
Elevation

MAP FINDINGS

Site

Database(s)

EDR ID Number
EPA ID Number

PROCESS CONTROL LABS (Continued)

S106484436

Eval General Type: Compliance Evaluation Inspection
Eval Date: 11-04-2015
Violations Found: No
Eval Type: Routine done by local agency
Eval Notes: Inspection by K. Kacmar. No HMRRP violations.
Eval Division: Burbank Fire Department
Eval Program: HMRRP
Eval Source: CERS

Eval General Type: Compliance Evaluation Inspection
Eval Date: 02-22-2019
Violations Found: Yes
Eval Type: Routine done by local agency
Eval Notes: Javier Oliveros
Eval Division: Los Angeles County Fire Department
Eval Program: HWLQG
Eval Source: CERS

Eval General Type: Compliance Evaluation Inspection
Eval Date: 09-04-2014
Violations Found: Yes
Eval Type: Routine done by local agency
Eval Notes: Javier Oliveros
Eval Division: Los Angeles County Fire Department
Eval Program: HW
Eval Source: CERS

Enforcement Action:

Site ID: 58913
Site Name: PROCESS CONTROL LABS
Site Address: 2520 N. ONTARIO ST. #D
Site City: BURBANK
Site Zip: 91504
Enf Action Date: 08-24-2015
Enf Action Type: Referral to County Council or City Attorney
Enf Action Description: Referral to County Council or City Attorney
Enf Action Notes: Fines/Penalties Assessed: \$485.00.
Enf Action Division: Burbank Fire Department
Enf Action Program: HMRRP
Enf Action Source: CERS

Site ID: 58913
Site Name: PROCESS CONTROL LABS
Site Address: 2520 N. ONTARIO ST. #D
Site City: BURBANK
Site Zip: 91504
Enf Action Date: 09-04-2014
Enf Action Type: Notice of Violation (Unified Program)
Enf Action Description: Notice of Violation Issued by the Inspector at the Time of Inspection
Enf Action Notes: Not reported
Enf Action Division: Los Angeles County Fire Department
Enf Action Program: PBR
Enf Action Source: CERS

Coordinates:

Site ID: 58913

Map ID
Direction
Distance
Elevation

MAP FINDINGS

Site

Database(s)

EDR ID Number
EPA ID Number

PROCESS CONTROL LABS (Continued)

S106484436

Facility Name: PROCESS CONTROL LABS
Env Int Type Code: HWG
Program ID: 10229716
Coord Name: Not reported
Ref Point Type Desc: Center of a facility or station.
Latitude: 34.197850
Longitude: -118.344040

Affiliation:

Affiliation Type Desc: CUPA District
Entity Name: Los Angeles County Fire
Entity Title: Not reported
Affiliation Address: 5825 Rickenbacker Road
Affiliation City: Commerce
Affiliation State: CA
Affiliation Country: Not reported
Affiliation Zip: 90040-3027
Affiliation Phone: (323) 890-4045

Affiliation Type Desc: Onsite Treatment Unit Owner Operator
Entity Name: Javier Oliveros
Entity Title: MANAGER
Affiliation Address: Not reported
Affiliation City: Not reported
Affiliation State: Not reported
Affiliation Country: Not reported
Affiliation Zip: Not reported
Affiliation Phone: Not reported

Affiliation Type Desc: Regional Board Caseworker
Entity Name: LARRY MOORE - LOS ANGELES RWQCB (REGION 4)
Entity Title: Not reported
Affiliation Address: 320 W. 4TH ST., SUITE 200
Affiliation City: LOS ANGELES
Affiliation State: CA
Affiliation Country: Not reported
Affiliation Zip: Not reported
Affiliation Phone: Not reported

Affiliation Type Desc: Facility Mailing Address
Entity Name: Mailing Address
Entity Title: Not reported
Affiliation Address: 2520 ONTARIO ST #D
Affiliation City: BURBANK
Affiliation State: CA
Affiliation Country: Not reported
Affiliation Zip: 91504
Affiliation Phone: Not reported

Affiliation Type Desc: Operator
Entity Name: PROCESS CONTROL LAB
Entity Title: Not reported
Affiliation Address: Not reported
Affiliation City: Not reported
Affiliation State: Not reported
Affiliation Country: Not reported
Affiliation Zip: Not reported

Map ID
Direction
Distance
Elevation

MAP FINDINGS

Site

Database(s)

EDR ID Number
EPA ID Number

PROCESS CONTROL LABS (Continued)

S106484436

Affiliation Phone: (818) 840-8056

Affiliation Type Desc: Environmental Contact
Entity Name: JAVIER OLIVEROS
Entity Title: Not reported
Affiliation Address: 2520 NO. ONTARIO ST. #D
Affiliation City: BURBANK
Affiliation State: CA
Affiliation Country: Not reported
Affiliation Zip: 91504
Affiliation Phone: Not reported

Affiliation Type Desc: Legal Owner
Entity Name: Guillermo Oliveros
Entity Title: Not reported
Affiliation Address: 2520 ONTARIO ST
Affiliation City: BURBANK
Affiliation State: CA
Affiliation Country: United States
Affiliation Zip: 91502
Affiliation Phone: (818) 840-8056

Affiliation Type Desc: Parent Corporation
Entity Name: PROCESS CONTROL LABS
Entity Title: Not reported
Affiliation Address: Not reported
Affiliation City: Not reported
Affiliation State: Not reported
Affiliation Country: Not reported
Affiliation Zip: Not reported
Affiliation Phone: Not reported

Name: PROCESS CONTROL LABS
Address: 2520 N. ONTARIO ST. #D
City,State,Zip: BURBANK, CA 91504
Site ID: 58913
CERS ID: SL603798607
CERS Description: Cleanup Program Site

Violations:

Site ID: 58913
Site Name: PROCESS CONTROL LABS
Violation Date: 02-22-2019
Citation: HSC 6.95 Multiple - California Health and Safety Code, Chapter 6.95, Section(s) Multiple
Violation Description: Business Plan Program - Operations/Maintenance - General
Violation Notes: General Housekeeping. The work space needs to be maintained in such a way as to ensure all residue is removed from under floor grates at the end of each work day. This clean-up will be on-going with follow-up inspections as needed.
Violation Division: Burbank Fire Department
Violation Program: HMRRP
Violation Source: CERS

Site ID: 58913
Site Name: PROCESS CONTROL LABS
Violation Date: 09-14-2017

Map ID
Direction
Distance
Elevation

MAP FINDINGS

Site Database(s) EDR ID Number
EPA ID Number

PROCESS CONTROL LABS (Continued)

S106484436

Citation: 22 CCR 45 67450.11(d)(7)(E) - California Code of Regulations, Title 22, Chapter 45, Section(s) 67450.11(d)(7)(E)
Violation Description: Failure to maintain the required documents at the facility for a minimum of three years from the last date of any activity and made available to authorized representatives of the Department, the CUPA, or the U.S. EPA.
Violation Notes: Returned to compliance on 02/22/2019. OBSERVATION: The Owner/Operator failed to maintain cyanide treatment records at the facility for three years. Owners or Operators shall ensure that the following records are maintained at the facility for a minimum of three years from the last date of any activity: written approval from the agency operating the POTW receiving the facility's discharges, a written method documented in the waste analysis plan for ensuring that the concentration of total cyanide does not exceed 5000 milligrams per liter in the aqueous waste resulting from mixing, and documentation that the residual solids generated by treatment have been sent offsite for metals recovery or reclamation, or determined to be not amendable for recycling. CORRECTIVE ACTIONS: Ensure that the cyanide treatment records, as listed in this section, are maintained at the facility for a minimum of three years. Submit copies of supporting documentation that demonstrates compliance with this requirement to the CUPA.
Violation Division: Los Angeles County Fire Department
Violation Program: PBR
Violation Source: CERS

Site ID: 58913
Site Name: PROCESS CONTROL LABS
Violation Date: 02-22-2019
Citation: 22 CCR 45 67450.3(c)(9)(F) - California Code of Regulations, Title 22, Chapter 45, Section(s) 67450.3(c)(9)(F)
Violation Description: Failure of generator to obtain assessment or reassessment every five (5) years or the remaining service life of the tank system, as stated in the engineer's assessment, whichever is less. This assessment applies to onground or aboveground tank systems containing only non-RCRA hazardous wastes generated onsite, and tank systems authorized under Permit-by-Rule, Conditional Authorization, and Conditional Exemption or for a small quantity generator onground or aboveground tank systems containing RCRA hazardous wastes generated onsite.
Violation Notes: OBSERVATION: Owner/Operator failed to obtain assessment or reassessment every five (5) years or the remaining service life of the hazardous waste treatment tank system, as stated in the engineer's assessment, whichever is less. CORRECTIVE ACTION: Obtain assessment or reassessment of the hazardous waste treatment tank system pursuant to 22 CCR 66265.192, completed by a professional engineer.
Violation Division: Los Angeles County Fire Department
Violation Program: CE
Violation Source: CERS

Site ID: 58913
Site Name: PROCESS CONTROL LABS
Violation Date: 02-22-2019
Citation: 22 CCR 45 67450.3(c)(9)(F) - California Code of Regulations, Title 22, Chapter 45, Section(s) 67450.3(c)(9)(F)
Violation Description: Failure of generator to obtain assessment or reassessment every five (5) years or the remaining service life of the tank system, as stated in the engineer's assessment, whichever is less. This assessment

Map ID
Direction
Distance
Elevation

MAP FINDINGS

Site

Database(s)

EDR ID Number
EPA ID Number

PROCESS CONTROL LABS (Continued)

S106484436

applies to onground or aboveground tank systems containing only non-RCRA hazardous wastes generated onsite, and tank systems authorized under Permit-by-Rule, Conditional Authorization, and Conditional Exemption or for a small quantity generator onground or aboveground tank systems containing RCRA hazardous wastes generated onsite.

Violation Notes: OBSERVATION: Owner/Operator failed to obtain assessment or reassessment every five (5) years or the remaining service life of the hazardous waste treatment tank system, as stated in the engineer's assessment, whichever is less. CORRECTIVE ACTION: Obtain assessment or reassessment of the hazardous waste treatment tank system pursuant to 22 CCR 66265.192, completed by a professional engineer.

Violation Division: Los Angeles County Fire Department
Violation Program: CA
Violation Source: CERS

Site ID: 58913
Site Name: PROCESS CONTROL LABS
Violation Date: 09-14-2017
Citation: HSC 6.5 25201.5(d)(6) - California Health and Safety Code, Chapter 6.5, Section(s) 25201.5(d)(6)

Violation Description: Failure of the generator to prepare and maintain onsite, for a period of three years, the following: (1) adequate records to demonstrate compliance with all applicable pretreatment standards and discharge requirements issued by the agency operating the POTW; (2) records of the dates, concentrations, amounts, and types of waste treated; and (3) written operating instructions.

Violation Notes: Returned to compliance on 02/22/2019. OBSERVATION: Records for conducting hazardous waste treatment were not maintained onsite for three years. No records of Chrome reduction waste treatment. CORRECTIVE ACTION: Begin maintaining records for hazardous waste treatment and ensure that they are kept onsite for three years. Submit copies of these records to the CUPA.

Violation Division: Los Angeles County Fire Department
Violation Program: CE
Violation Source: CERS

Site ID: 58913
Site Name: PROCESS CONTROL LABS
Violation Date: 02-22-2019
Citation: 22 CCR 15 66265.195(c) - California Code of Regulations, Title 22, Chapter 15, Section(s) 66265.195(c)

Violation Description: Failure to conduct and document inspections of hazardous waste tank systems each operating day and retain records of those inspections at the facility.

Violation Notes: OBSERVATION: Daily inspections of the Holding tank of neutralized waste prior to filter press tank system have not been conducted and documented. CORRECTIVE ACTION: Submit documentation to the CUPA demonstrating that the Holding tank of neutralized waste prior to filter press tank system is being properly inspected and documented.

Violation Division: Los Angeles County Fire Department
Violation Program: HWLQG
Violation Source: CERS

Site ID: 58913
Site Name: PROCESS CONTROL LABS
Violation Date: 09-14-2017

Map ID
Direction
Distance
Elevation

MAP FINDINGS

Site Database(s) EDR ID Number
EPA ID Number

PROCESS CONTROL LABS (Continued)

S106484436

Citation: 22 CCR 45 67450.2(c)(10) - California Code of Regulations, Title 22, Chapter 45, Section(s) 67450.2(c)(10)
Violation Description: Failure of the owner or operator of a fixed treatment unit (FTU), upon request by the CUPA or authorized agency, to prepare, and submit to CUPA a complete annual report detailing treatment activities conducted during the calendar year preceding the request.
Violation Notes: Returned to compliance on 02/22/2019. OBSERVATION: Annual Report information was not submitted to the CERS. The Owner/Operator of a FTU shall submit an Annual Report which includes all of the required information listed in this section. CORRECTIVE ACTION: Immediately submit the required Annual Report information to the CERS.
Violation Division: Los Angeles County Fire Department
Violation Program: PBR
Violation Source: CERS

Site ID: 58913
Site Name: PROCESS CONTROL LABS
Violation Date: 09-14-2017
Citation: HSC 6.5 25200.3(e) - California Health and Safety Code, Chapter 6.5, Section(s) 25200.3(e)
Violation Description: Failure to submit the signature page for the onsite treatment notification.
Violation Notes: Returned to compliance on 02/22/2019. OBSERVATION: A notification for treating hazardous waste onsite has not been submitted to the CUPA. No person may treat hazardous waste onsite without submitting notification sixty (60) days prior to beginning the first treatment of hazardous waste. Hydrochloric acid neutralization. CORRECTIVE ACTION: Immediately submit the required hazardous waste treatment notification to the CUPA for review.
Violation Division: Los Angeles County Fire Department
Violation Program: CA
Violation Source: CERS

Site ID: 58913
Site Name: PROCESS CONTROL LABS
Violation Date: 02-22-2019
Citation: 22 CCR 45 67450.11(d)(3) - California Code of Regulations, Title 22, Chapter 45, Section(s) 67450.11(d)(3)
Violation Description: Failure of the generator to meet the specified requirement while treating cyanide waste solutions under Permit by Rule.
Violation Notes: OBSERVATION: The Generator failed to meet all of the requirements for treating cyanide-containing aqueous wastes. The Generator shall: treat HW that is generated onsite, the treatment of the waste is not regulated under RCRA, the waste is not reactive pursuant to section 66261.23 or extremely hazardous pursuant to sections 66261.107 or 66261.110, the HW is hazardous because it contains cyanide or a combination of cyanide and metals, the treatment is conducted solely for the purpose of treating cyanide-containing wastes. The only treatment technologies used are the ones listed in this section for the waste stream(s) eligible to be treated, the treatment is only conducted for the purpose of treating eligible constituent(s), all treatment is conducted in tanks or containers and all discharges to air comply with federal, state, and local air pollution control requirements. Cyanide-containing wastes eligible for treatment are: aqueous wastes generated by rinsing work pieces and [Truncated]
Violation Division: Los Angeles County Fire Department
Violation Program: PBR

Map ID
Direction
Distance
Elevation

MAP FINDINGS

Site

Database(s)

EDR ID Number
EPA ID Number

PROCESS CONTROL LABS (Continued)

S106484436

Violation Source: CERS

Site ID: 58913
Site Name: PROCESS CONTROL LABS
Violation Date: 02-22-2019
Citation: HSC 6.5 25201(a) - California Health and Safety Code, Chapter 6.5, Section(s) 25201(a)

Violation Description: Failure of a storage facility, treatment facility, transfer facility, resource recovery facility, or disposal site to accept, treat, store, or dispose of a hazardous waste at the facility, area, or site, without a hazardous waste facilities permit or other grant of authorization from the department, or a permit-by-rule, conditional authorization, or conditional exemption permit from the CUPA.

Violation Notes: OBSERVATION: The owner or operator failed to obtain a permit to treat HW. No owner or operator of a storage facility, treatment facility, transfer facility, resource recovery facility, or disposal site shall accept, treat, store, or dispose of HW at the facility, area, or site, unless the owner or operator holds a HW facilities permit or other grant of authorization from the DTSC to use and operate the facility, area, or site, or the owner or operator is operating under a permit-by-rule pursuant to the DTSC's regulations, or a grant of conditional authorization or conditional exemption pursuant to this chapter. No permit for acid neutralization, tank BT#01. CORRECTIVE ACTIONS: Immediately obtain a permit to treat HW by permit-by-rule, conditional authorization, or conditional exemption for this facility issued from the CUPA.

Violation Division: Los Angeles County Fire Department
Violation Program: CA
Violation Source: CERS

Site ID: 58913
Site Name: PROCESS CONTROL LABS
Violation Date: 02-22-2019
Citation: 22 CCR 15 66265.31 - California Code of Regulations, Title 22, Chapter 15, Section(s) 66265.31

Violation Description: Failure to maintain and operate the facility to minimize the possibility of a fire, explosion, or any unplanned sudden or non-sudden release of hazardous waste or hazardous waste constituents to air, soil, or surface water which could threaten human health or the environment.

Violation Notes: OBSERVATION: 1x55 gal acid filter cake solids was observed stored with nitric acid, peroxide, and alkaline solids in the hazardous waste and materials storage area. CORRECTIVE ACTION: Submit photos/documentation to the CUPA demonstrating the multiple hazard class waste and materials has been properly segregated, removed and managed.

Violation Division: Los Angeles County Fire Department
Violation Program: HWLQG
Violation Source: CERS

Site ID: 58913
Site Name: PROCESS CONTROL LABS
Violation Date: 02-22-2019
Citation: HSC 6.95 25508.2 - California Health and Safety Code, Chapter 6.95, Section(s) 25508.2

Violation Description: Failure to annually review and electronically certify that the business plan is complete and accurate on or before the annual due date.

Map ID
Direction
Distance
Elevation

MAP FINDINGS

Site

Database(s)

EDR ID Number
EPA ID Number

PROCESS CONTROL LABS (Continued)

S106484436

Violation Notes: Not reported
Violation Division: Burbank Fire Department
Violation Program: HMRRP
Violation Source: CERS

Site ID: 58913
Site Name: PROCESS CONTROL LABS
Violation Date: 09-04-2014
Citation: 22 CCR 15 66265.192(k) - California Code of Regulations, Title 22, Chapter 15, Section(s) 66265.192(k)

Violation Description: Failure of the new hazardous waste tank assessment to include all of the following information: 1) Tank configuration (i.e., horizontal, vertical), material of construction, and gross capacity (in gallons); 2) Design standard(s), if available, according to which the tank and ancillary equipment were or will be constructed and all of the following information; A) Material of construction; B) material thickness and the method used to determine the thickness; C) description of tank system piping (material, diameter); D) description of any internal and external pumps; and E) sketch or drawing of tank including dimensions. 3) Documented age of the tank system (if tank was previously used), if available, (otherwise, an estimate of the age); 4) Description and evaluation of any leak detection equipment; 5) Description and evaluation of any corrosion protection equipment, devices, or material; 6) Description and evaluation of any spill prevention or overflow equipment; 7) Description and evaluation of secondary containment for the tank system (secondary containment must meet minimum standards as specified in subsections (j)(1) through (j)(3) of this section) including applicable secondary containment for ancillary equipment as required in subsection 66265.193(f); 8) Hazardous characteristics of the waste(s) that have been or will be handled; 9) Prior to placing a new tank system or component in use, an independent, qualified installation inspector or an independent, qualified, professional engineer, registered in California, either of whom is trained and experienced in the proper installation of tank systems, shall inspect the system or component for the presence of any of the following items and document in writing the results of the inspection: A) Weld cracks or breaks; B) scrapes of protective coatings; C) corrosion; D) any structural damage or inadequate construction or installation such as cracks, punctures, damaged fittings. All discrepancies shall be documented in the assessment and remedied before the tank system

Violation Notes: Returned to compliance on 09/14/2017. Tank certs required OBSERVATION: The Owner/Operator failed to prepare a complete hazardous waste tank system assessment that includes all of the required information listed in this section. The hazardous waste tank system assessment shall also be kept on file at the facility. CORRECTIVE ACTION: Immediately prepare/revise the hazardous waste tank system assessment to include all of the required information according to this section. Submit a copy of the revised hazardous waste tank system assessment to CERS and maintain a copy on file at the facility.

Violation Division: Los Angeles County Fire Department
Violation Program: PBR
Violation Source: CERS

Site ID: 58913
Site Name: PROCESS CONTROL LABS
Violation Date: 09-14-2017

Map ID
Direction
Distance
Elevation

MAP FINDINGS

Site Database(s) EDR ID Number
EPA ID Number

PROCESS CONTROL LABS (Continued)

S106484436

Citation: HSC 6.5 25201.5(d)(5) - California Health and Safety Code, Chapter 6.5, Section(s) 25201.5(d)(5)

Violation Description: Failure to prepare, implement, and maintain onsite, for three years at the facility, a treatment system inspection program and log of inspections conducted.

Violation Notes: Returned to compliance on 02/22/2019. OBSERVATION: Records for scheduling and logging inspections for the hazardous waste treatment system were not maintained onsite for three years. CORRECTIVE ACTION: Begin maintaining records for scheduling and logging inspections for the hazardous waste treatment system and ensure that they are kept onsite for three years. Submit copies of these records and inspections to the CUPA.

Violation Division: Los Angeles County Fire Department
Violation Program: CE
Violation Source: CERS

Site ID: 58913
Site Name: PROCESS CONTROL LABS
Violation Date: 02-22-2019
Citation: 22 CCR 45 67450.3(c)(9)(F) - California Code of Regulations, Title 22, Chapter 45, Section(s) 67450.3(c)(9)(F)

Violation Description: Failure of generator to obtain assessment or reassessment every five (5) years or the remaining service life of the tank system, as stated in the engineer's assessment, whichever is less. This assessment applies to onground or aboveground tank systems containing only non-RCRA hazardous wastes generated onsite, and tank systems authorized under Permit-by-Rule, Conditional Authorization, and Conditional Exemption or for a small quantity generator onground or aboveground tank systems containing RCRA hazardous wastes generated onsite.

Violation Notes: OBSERVATION: Owner/Operator failed to obtain assessment or reassessment every five (5) years or the remaining service life of the hazardous waste treatment tank system, as stated in the engineer's assessment, whichever is less. CORRECTIVE ACTION: Obtain assessment or reassessment of the hazardous waste treatment tank system pursuant to 22 CCR 66265.192, completed by a professional engineer.

Violation Division: Los Angeles County Fire Department
Violation Program: PBR
Violation Source: CERS

Site ID: 58913
Site Name: PROCESS CONTROL LABS
Violation Date: 09-14-2017
Citation: 22 CCR 45 67450.2(b)(2) - California Code of Regulations, Title 22, Chapter 45, Section(s) 67450.2(b)(2)

Violation Description: Failure to submit the signature page for the onsite treatment notification.

Violation Notes: Returned to compliance on 02/22/2019. OBSERVATION: A notification for treating hazardous waste onsite has not been submitted to the CUPA. No person may treat hazardous waste onsite without submitting notification sixty (60) days prior to beginning the first treatment of hazardous waste. Cyanide rinse water destruction. CORRECTIVE ACTION: Immediately submit the required Hazardous Waste Treatment notification to the CUPA for review and authorization to operate.

Violation Division: Los Angeles County Fire Department
Violation Program: PBR
Violation Source: CERS

Map ID
Direction
Distance
Elevation

MAP FINDINGS

Site

Database(s)

EDR ID Number
EPA ID Number

PROCESS CONTROL LABS (Continued)

S106484436

Site ID: 58913
Site Name: PROCESS CONTROL LABS
Violation Date: 12-10-2014
Citation: HSC 6.95 25508(d) - California Health and Safety Code, Chapter 6.95, Section(s) 25508(d)
Violation Description: Failure to complete and/or electronically submit a business plan when storing/handling a hazardous material at or above reportable quantities.
Violation Notes: Returned to compliance on 08/21/2015.
Violation Division: Burbank Fire Department
Violation Program: HMRRP
Violation Source: CERS

Site ID: 58913
Site Name: PROCESS CONTROL LABS
Violation Date: 09-14-2017
Citation: 22 CCR 45 67450.3(c)(9)(F) - California Code of Regulations, Title 22, Chapter 45, Section(s) 67450.3(c)(9)(F)
Violation Description: Failure of generator to obtain assessment or reassessment every five (5) years or the remaining service life of the tank system, as stated in the engineer's assessment, whichever is less. This assessment applies to onground or aboveground tank systems containing only non-RCRA hazardous wastes generated onsite, and tank systems authorized under Permit-by-Rule, Conditional Authorization, and Conditional Exemption or for a small quantity generator onground or aboveground tank systems containing RCRA hazardous wastes generated onsite.
Violation Notes: Returned to compliance on 02/22/2019. OBSERVATION: Owner/Operator failed to obtain assessment or reassessment every five (5) years or the remaining service life of the hazardous waste treatment tank system, as stated in the engineer's assessment, whichever is less. The acid neuatralization filter press not assessed. CORRECTIVE ACTION: Obtain assessment or reassessment of the hazardous waste treatment tank system pursuant to 22 CCR 66265.192, completed by a professional engineer.
Violation Division: Los Angeles County Fire Department
Violation Program: CA
Violation Source: CERS

Site ID: 58913
Site Name: PROCESS CONTROL LABS
Violation Date: 09-04-2014
Citation: HSC 6.5 25250.7 - California Health and Safety Code, Chapter 6.5, Section(s) 25250.7
Violation Description: Failure to handle contaminated used oil (other than minimal amounts of vehicle fuel) as a hazardous waste.
Violation Notes: Returned to compliance on 09/04/2014. Manager had started CERS submission but was unable to submit because TP forms were not populating properly. CERS submitted during inspection.
Violation Division: Los Angeles County Fire Department
Violation Program: HW
Violation Source: CERS

Site ID: 58913
Site Name: PROCESS CONTROL LABS
Violation Date: 09-14-2017
Citation: 22 CCR 45 67450.3(c)(9)(F) - California Code of Regulations, Title 22,

Map ID
Direction
Distance
Elevation

MAP FINDINGS

Site

Database(s)

EDR ID Number
EPA ID Number

PROCESS CONTROL LABS (Continued)

S106484436

Violation Description: Chapter 45, Section(s) 67450.3(c)(9)(F)
Failure of generator to obtain assessment or reassessment every five (5) years or the remaining service life of the tank system, as stated in the engineer's assessment, whichever is less. This assessment applies to onground or aboveground tank systems containing only non-RCRA hazardous wastes generated onsite, and tank systems authorized under Permit-by-Rule, Conditional Authorization, and Conditional Exemption or for a small quantity generator onground or aboveground tank systems containing RCRA hazardous wastes generated onsite.

Violation Notes: Returned to compliance on 02/22/2019. OBSERVATION: Owner/Operator failed to obtain assessment or reassessment every five (5) years or the remaining service life of the hazardous waste treatment tank system, as stated in the engineer's assessment, whichever is less. No tank assessment for Chrome reduction tank. CORRECTIVE ACTION: Obtain assessment or reassessment of the hazardous waste treatment tank system pursuant to 22 CCR 66265.192, completed by a professional engineer.

Violation Division: Los Angeles County Fire Department
Violation Program: CE
Violation Source: CERS

Site ID: 58913
Site Name: PROCESS CONTROL LABS
Violation Date: 09-14-2017
Citation: HSC 6.5 25201.5(d)(7) - California Health and Safety Code, Chapter 6.5, Section(s) 25201.5(d)(7)

Violation Description: Failure to submit the signature page for the onsite treatment notification.

Violation Notes: Returned to compliance on 02/22/2019. OBSERVATION: A notification for treating HW onsite has not been submitted to the CUPA. No person may treat HW onsite without submitting notification information sixty (60) days prior to beginning the first treatment of hazardous waste. Chromic acid destruction. CORRECTIVE ACTION: Immediately submit the required hazardous waste treatment notification to the CUPA for review.

Violation Division: Los Angeles County Fire Department
Violation Program: CE
Violation Source: CERS

Site ID: 58913
Site Name: PROCESS CONTROL LABS
Violation Date: 09-14-2017
Citation: 22 CCR 45 67450.3(c)(9)(F) - California Code of Regulations, Title 22, Chapter 45, Section(s) 67450.3(c)(9)(F)

Violation Description: Failure of generator to obtain assessment or reassessment every five (5) years or the remaining service life of the tank system, as stated in the engineer's assessment, whichever is less. This assessment applies to onground or aboveground tank systems containing only non-RCRA hazardous wastes generated onsite, and tank systems authorized under Permit-by-Rule, Conditional Authorization, and Conditional Exemption or for a small quantity generator onground or aboveground tank systems containing RCRA hazardous wastes generated onsite.

Violation Notes: Returned to compliance on 02/22/2019. OBSERVATION: Owner/Operator failed to obtain assessment or reassessment every five (5) years or the remaining service life of the hazardous waste treatment tank

Map ID
Direction
Distance
Elevation

MAP FINDINGS

Site

Database(s)

EDR ID Number
EPA ID Number

PROCESS CONTROL LABS (Continued)

S106484436

system, as stated in the engineer's assessment, whichever is less.
None available for review. CORRECTIVE ACTION: Obtain assessment or reassessment of the hazardous waste treatment tank system pursuant to 22 CCR 66265.192, completed by a professional engineer.

Violation Division: Los Angeles County Fire Department
Violation Program: PBR
Violation Source: CERS

Site ID: 58913
Site Name: PROCESS CONTROL LABS
Violation Date: 02-22-2019
Citation: 22 CCR 15 66265.173 - California Code of Regulations, Title 22, Chapter 15, Section(s) 66265.173

Violation Description: Failure to meet the following container management requirements: (a) A container holding hazardous waste must always be closed during storage, except when it is necessary to add or remove waste. (b) A container holding hazardous waste must not be opened, handled, or stored in a manner which may rupture the container or cause it to leak.

Violation Notes: OBSERVATION: 1x cubic yard box and 1x55 gal drums of filter cake with heavy metals and 1x55 gal drum of filter cartridges with cyanide located in the shop and hazardous waste containment area was observed open. CORRECTIVE ACTION: Submit photos to the CUPA demonstrating that the container listed above has been properly closed.

Violation Division: Los Angeles County Fire Department
Violation Program: HWLQG
Violation Source: CERS

Site ID: 58913
Site Name: PROCESS CONTROL LABS
Violation Date: 09-14-2017
Citation: 22 CCR 45 67450.13(a)(2) - California Code of Regulations, Title 22, Chapter 45, Section(s) 67450.13(a)(2)

Violation Description: Failure to adjust Closure Costs for inflation / deflation by March 1st

Violation Notes: Returned to compliance on 02/22/2019. OBSERVATION: An adjustment for the written closure cost estimate was not submitted to the CERS by March 1 of each year. The Owner/Operator or Generator shall adjust the closure cost estimate for inflation by March 1 of each year.
CORRECTIVE ACTION: Submit the adjusted written closure cost estimate to the CERS.

Violation Division: Los Angeles County Fire Department
Violation Program: PBR
Violation Source: CERS

Site ID: 58913
Site Name: PROCESS CONTROL LABS
Violation Date: 02-22-2019
Citation: 22 CCR 45 67450.3(c)(9)(F) - California Code of Regulations, Title 22, Chapter 45, Section(s) 67450.3(c)(9)(F)

Violation Description: Failure to meet secondary containment requirements for hazardous waste tank systems or components.

Violation Notes: OBSERVATION: The Owner/Operator failed to meet the requirements for designing, installing and operating a secondary containment system for the HW tank system. An Owner/Operator shall design, install and operate a secondary containment system to prevent any migration of wastes or accumulated liquid out of the system to the soil, ground water, or surface water at any time during the use of the HW tank

Map ID
Direction
Distance
Elevation

MAP FINDINGS

Site

Database(s)

EDR ID Number
EPA ID Number

PROCESS CONTROL LABS (Continued)

S106484436

system. Filter press on a cart and not within a secondary containment.
Treatment tank not fully within secondary containment CORRECTIVE
ACTION: A plan for designing, installing and/or modifying to meet the
requirements and operating a HW tank secondary containment system must
be submitted to the CUPA for review.

Violation Division: Los Angeles County Fire Department
Violation Program: PBR
Violation Source: CERS

Site ID: 58913
Site Name: PROCESS CONTROL LABS
Violation Date: 02-22-2019
Citation: HSC 6.95 Multiple - California Health and Safety Code, Chapter 6.95,
Section(s) Multiple
Violation Description: Business Plan Program - Operations/Maintenance - General
Violation Notes: Failed to properly label all hazardous waste containers.
Violation Division: Burbank Fire Department
Violation Program: HMRRP
Violation Source: CERS

Site ID: 58913
Site Name: PROCESS CONTROL LABS
Violation Date: 02-22-2019
Citation: HSC 6.95 25508(a)(1) - California Health and Safety Code, Chapter
6.95, Section(s) 25508(a)(1)
Violation Description: Failure to complete and electronically submit hazardous material
inventory information for all reportable hazardous materials on site
at or above reportable quantities.
Violation Notes: Not reported
Violation Division: Burbank Fire Department
Violation Program: HMRRP
Violation Source: CERS

Site ID: 58913
Site Name: PROCESS CONTROL LABS
Violation Date: 09-14-2017
Citation: 22 CCR 45 67450.13(a)(2) - California Code of Regulations, Title 22,
Chapter 45, Section(s) 67450.13(a)(2)
Violation Description: Failure to adjust Closure Costs for inflation / deflation by March
1st.
Violation Notes: Returned to compliance on 02/22/2019. OBSERVATION: An adjustment for
the written closure cost estimate was not submitted to the CERS by
March 1 of each year. The Owner/Operator or Generator shall adjust the
closure cost estimate for inflation by March 1 of each year.
CORRECTIVE ACTION: Submit the adjusted written closure cost estimate
to the CERS.

Violation Division: Los Angeles County Fire Department
Violation Program: CA
Violation Source: CERS

Site ID: 58913
Site Name: PROCESS CONTROL LABS
Violation Date: 02-22-2019
Citation: HSC 6.5 25201(a) - California Health and Safety Code, Chapter 6.5,
Section(s) 25201(a)
Violation Description: Failure to obtain a permit or grant of interim status to accumulate
hazardous waste longer than 90 days.

Map ID
Direction
Distance
Elevation

MAP FINDINGS

Site

Database(s)

EDR ID Number
EPA ID Number

PROCESS CONTROL LABS (Continued)

S106484436

Violation Notes: OBSERVATION: 1x cubic yard box and 2x55 gal drums of filter cake with heavy metals located in the shop bay was observed WITH AN ACCUMULATED START DATE OF 11/20/18 and dated in 2017 and a manifest/receipt demonstrating disposal within the past 90 days was not available. CORRECTIVE ACTION: Dispose of 1x cubic yard box and 2x55 gal drums of filter cake with heavy metals and submit a copy of the manifest/receipt to the CUPA.

Violation Division: Los Angeles County Fire Department
Violation Program: HWLQG
Violation Source: CERS

Site ID: 58913
Site Name: PROCESS CONTROL LABS
Violation Date: 02-22-2019
Citation: HSC 6.5 25201(a) - California Health and Safety Code, Chapter 6.5, Section(s) 25201(a)

Violation Description: Failure of a storage facility, treatment facility, transfer facility, resource recovery facility, or disposal site to accept, treat, store, or dispose of a hazardous waste at the facility, area, or site, without a hazardous waste facilities permit or other grant of authorization from the department, or a permit-by-rule, conditional authorization, or conditional exemption permit from the CUPA.

Violation Notes: OBSERVATION: The owner or operator failed to obtain a permit to treat HW. No owner or operator of a storage facility, treatment facility, transfer facility, resource recovery facility, or disposal site shall accept, treat, store, or dispose of HW at the facility, area, or site, unless the owner or operator holds a HW facilities permit or other grant of authorization from the DTSC to use and operate the facility, area, or site, or the owner or operator is operating under a permit-by-rule pursuant to the DTSC's regulations, or a grant of conditional authorization or conditional exemption pursuant to this chapter. No permit for cyanide rinse water treatment, tank BT#02. CORRECTIVE ACTIONS: Immediately obtain a permit to treat HW by permit-by-rule, conditional authorization, or conditional exemption for this facility issued from the CUPA.

Violation Division: Los Angeles County Fire Department
Violation Program: PBR
Violation Source: CERS

Site ID: 58913
Site Name: PROCESS CONTROL LABS
Violation Date: 02-22-2019
Citation: HSC 6.5 25201(a) - California Health and Safety Code, Chapter 6.5, Section(s) 25201(a)

Violation Description: Failure of a storage facility, treatment facility, transfer facility, resource recovery facility, or disposal site to accept, treat, store, or dispose of a hazardous waste at the facility, area, or site, without a hazardous waste facilities permit or other grant of authorization from the department, or a permit-by-rule, conditional authorization, or conditional exemption permit from the CUPA.

Violation Notes: OBSERVATION: The owner or operator failed to obtain a permit to treat HW. No owner or operator of a storage facility, treatment facility, transfer facility, resource recovery facility, or disposal site shall accept, treat, store, or dispose of HW at the facility, area, or site, unless the owner or operator holds a HW facilities permit or other grant of authorization from the DTSC to use and operate the facility, area, or site, or the owner or operator is operating under a

Map ID
Direction
Distance
Elevation

MAP FINDINGS

Site

Database(s)

EDR ID Number
EPA ID Number

PROCESS CONTROL LABS (Continued)

S106484436

permit-by-rule pursuant to the DTSC's regulations, or a grant of conditional authorization or conditional exemption pursuant to this chapter. No permit for chromic acid destruction, tank BT#03.
CORRECTIVE ACTIONS: Immediately obtain a permit to treat HW by permit-by-rule, conditional authorization, or conditional exemption for this facility issued from the CUPA.

Violation Division: Los Angeles County Fire Department
Violation Program: CE
Violation Source: CERS

Site ID: 58913
Site Name: PROCESS CONTROL LABS
Violation Date: 02-22-2019
Citation: 22 CCR 45 67450.11(d)(4)(A),67450.11(d)(4)(B)(C) - California Code of Regulations, Title 22, Chapter 45, Section(s) 67450.11(d)(4)(A),67450.11(d)(4)(B)(C)

Violation Description: Failure of the owners or operators treating cyanide waste solutions to implement best management practices (BMP) to reduce waste generation, and minimize or eliminate releases to work areas and the environment.

Violation Notes: OBSERVATION: The owners or operators of the treatment unit failed to reduce the generation of cyanide-containing wastes. The owners or operators of all sites or facilities subject to subsection (d) shall implement the following to reduce waste generation and minimize or eliminate releases to work areas and the environment: use holding racks and/or drain boards between all process and rinse tanks to contain plating drag-out, rinse solution drag-out, and return drag-out solutions to process tanks, use countercurrent rinsing to reduce water use and wastewater generation when multiple sequential rinse tanks are used, at a minimum, every four (4) years, review the use of cyanide-containing process baths to determine if a non-cyanide alternative with equivalent results is available as part of: the Source Reduction Evaluation Review and Plan pursuant to HSC section 25244.19, an Environmental Management System or an environmental performance evaluation plan. Provide initial and [Truncated]

Violation Division: Los Angeles County Fire Department
Violation Program: PBR
Violation Source: CERS

Evaluation:
Eval General Type: Compliance Evaluation Inspection
Eval Date: 02-22-2019
Violations Found: Yes
Eval Type: Routine done by local agency
Eval Notes: Hazmat inspection completed. (4) HMRRP violations noted.
Eval Division: Burbank Fire Department
Eval Program: HMRRP
Eval Source: CERS

Eval General Type: Compliance Evaluation Inspection
Eval Date: 09-14-2017
Violations Found: Yes
Eval Type: Routine done by local agency
Eval Notes: Javier Oliveros
Eval Division: Los Angeles County Fire Department
Eval Program: PBR
Eval Source: CERS

Map ID
Direction
Distance
Elevation

MAP FINDINGS

Site

Database(s)

EDR ID Number
EPA ID Number

PROCESS CONTROL LABS (Continued)

S106484436

Eval General Type: Compliance Evaluation Inspection
Eval Date: 02-22-2019
Violations Found: Yes
Eval Type: Routine done by local agency
Eval Notes: Javier Oliveros
Eval Division: Los Angeles County Fire Department
Eval Program: CA
Eval Source: CERS

Eval General Type: Compliance Evaluation Inspection
Eval Date: 02-22-2019
Violations Found: Yes
Eval Type: Routine done by local agency
Eval Notes: Javier Oliveros
Eval Division: Los Angeles County Fire Department
Eval Program: PBR
Eval Source: CERS

Eval General Type: Compliance Evaluation Inspection
Eval Date: 09-04-2014
Violations Found: Yes
Eval Type: Routine done by local agency
Eval Notes: Javier Oliveros granted consent to inspect
Eval Division: Los Angeles County Fire Department
Eval Program: PBR
Eval Source: CERS

Eval General Type: Compliance Evaluation Inspection
Eval Date: 09-14-2017
Violations Found: Yes
Eval Type: Routine done by local agency
Eval Notes: Javier Oliveros
Eval Division: Los Angeles County Fire Department
Eval Program: CE
Eval Source: CERS

Eval General Type: Other/Unknown
Eval Date: 12-10-2014
Violations Found: Yes
Eval Type: Other, not routine, done by local agency
Eval Notes: CERS submittal has not been submitted for the FY 2014-15
Eval Division: Burbank Fire Department
Eval Program: HMRRP
Eval Source: CERS

Eval General Type: Compliance Evaluation Inspection
Eval Date: 02-22-2019
Violations Found: Yes
Eval Type: Routine done by local agency
Eval Notes: Javier Oliveros
Eval Division: Los Angeles County Fire Department
Eval Program: CE
Eval Source: CERS

Eval General Type: Compliance Evaluation Inspection
Eval Date: 09-14-2017
Violations Found: Yes

Map ID
Direction
Distance
Elevation

MAP FINDINGS

Site

Database(s)

EDR ID Number
EPA ID Number

PROCESS CONTROL LABS (Continued)

S106484436

Eval Type: Routine done by local agency
Eval Notes: Javier Oliveros
Eval Division: Los Angeles County Fire Department
Eval Program: CA
Eval Source: CERS

Eval General Type: Compliance Evaluation Inspection
Eval Date: 11-04-2015
Violations Found: No
Eval Type: Routine done by local agency
Eval Notes: Inspection by K. Kacmar. No HMRRP violations.
Eval Division: Burbank Fire Department
Eval Program: HMRRP
Eval Source: CERS

Eval General Type: Compliance Evaluation Inspection
Eval Date: 02-22-2019
Violations Found: Yes
Eval Type: Routine done by local agency
Eval Notes: Javier Oliveros
Eval Division: Los Angeles County Fire Department
Eval Program: HWLQG
Eval Source: CERS

Eval General Type: Compliance Evaluation Inspection
Eval Date: 09-04-2014
Violations Found: Yes
Eval Type: Routine done by local agency
Eval Notes: Javier Oliveros
Eval Division: Los Angeles County Fire Department
Eval Program: HW
Eval Source: CERS

Enforcement Action:
Site ID: 58913
Site Name: PROCESS CONTROL LABS
Site Address: 2520 N. ONTARIO ST. #D
Site City: BURBANK
Site Zip: 91504
Enf Action Date: 08-24-2015
Enf Action Type: Referral to County Council or City Attorney
Enf Action Description: Referral to County Council or City Attorney
Enf Action Notes: Fines/Penalties Assessed: \$485.00.
Enf Action Division: Burbank Fire Department
Enf Action Program: HMRRP
Enf Action Source: CERS

Site ID: 58913
Site Name: PROCESS CONTROL LABS
Site Address: 2520 N. ONTARIO ST. #D
Site City: BURBANK
Site Zip: 91504
Enf Action Date: 09-04-2014
Enf Action Type: Notice of Violation (Unified Program)
Enf Action Description: Notice of Violation Issued by the Inspector at the Time of Inspection
Enf Action Notes: Not reported
Enf Action Division: Los Angeles County Fire Department

Map ID
Direction
Distance
Elevation

MAP FINDINGS

Site

Database(s)

EDR ID Number
EPA ID Number

PROCESS CONTROL LABS (Continued)

S106484436

Enf Action Program: PBR
Enf Action Source: CERS

Coordinates:
Site ID: 58913
Facility Name: PROCESS CONTROL LABS
Env Int Type Code: HWG
Program ID: 10229716
Coord Name: Not reported
Ref Point Type Desc: Center of a facility or station.
Latitude: 34.197850
Longitude: -118.344040

Affiliation:
Affiliation Type Desc: CUPA District
Entity Name: Los Angeles County Fire
Entity Title: Not reported
Affiliation Address: 5825 Rickenbacker Road
Affiliation City: Commerce
Affiliation State: CA
Affiliation Country: Not reported
Affiliation Zip: 90040-3027
Affiliation Phone: (323) 890-4045

Affiliation Type Desc: Onsite Treatment Unit Owner Operator
Entity Name: Javier Oliveros
Entity Title: MANAGER
Affiliation Address: Not reported
Affiliation City: Not reported
Affiliation State: Not reported
Affiliation Country: Not reported
Affiliation Zip: Not reported
Affiliation Phone: Not reported

Affiliation Type Desc: Regional Board Caseworker
Entity Name: LARRY MOORE - LOS ANGELES RWQCB (REGION 4)
Entity Title: Not reported
Affiliation Address: 320 W. 4TH ST., SUITE 200
Affiliation City: LOS ANGELES
Affiliation State: CA
Affiliation Country: Not reported
Affiliation Zip: Not reported
Affiliation Phone: Not reported

Affiliation Type Desc: Facility Mailing Address
Entity Name: Mailing Address
Entity Title: Not reported
Affiliation Address: 2520 ONTARIO ST #D
Affiliation City: BURBANK
Affiliation State: CA
Affiliation Country: Not reported
Affiliation Zip: 91504
Affiliation Phone: Not reported

Affiliation Type Desc: Operator
Entity Name: PROCESS CONTROL LAB

Map ID
Direction
Distance
Elevation

MAP FINDINGS

Site

Database(s)

EDR ID Number
EPA ID Number

PROCESS CONTROL LABS (Continued)

S106484436

Entity Title: Not reported
Affiliation Address: Not reported
Affiliation City: Not reported
Affiliation State: Not reported
Affiliation Country: Not reported
Affiliation Zip: Not reported
Affiliation Phone: (818) 840-8056

Affiliation Type Desc: Environmental Contact
Entity Name: JAVIER OLIVEROS
Entity Title: Not reported
Affiliation Address: 2520 NO. ONTARIO ST. #D
Affiliation City: BURBANK
Affiliation State: CA
Affiliation Country: Not reported
Affiliation Zip: 91504
Affiliation Phone: Not reported

Affiliation Type Desc: Legal Owner
Entity Name: Guillermo Oliveros
Entity Title: Not reported
Affiliation Address: 2520 ONTARIO ST
Affiliation City: BURBANK
Affiliation State: CA
Affiliation Country: United States
Affiliation Zip: 91502
Affiliation Phone: (818) 840-8056

Affiliation Type Desc: Parent Corporation
Entity Name: PROCESS CONTROL LABS
Entity Title: Not reported
Affiliation Address: Not reported
Affiliation City: Not reported
Affiliation State: Not reported
Affiliation Country: Not reported
Affiliation Zip: Not reported
Affiliation Phone: Not reported

AD120
NE
1/2-1
0.532 mi.
2809 ft.

CRANE AEROSPACE HYDRO-AIRE DIVISION
3000 WINONA AVE
BURBANK, CA 91504
Site 1 of 2 in cluster AD

RCRA-LQG 1000366472
CA AST CAD008388720
CA HWP
CA CERS

Relative:
Higher

RCRA-LQG:
Date form received by agency: 2016-06-10 00:00:00.0
Facility name: CRANE AEROSPACE HYDRO-AIRE DIVISION
Facility address: 3000 WINONA AVE
BURBANK, CA 91504
EPA ID: CAD008388720
Mailing address: WINONA AVE
BURBANK, CA 91504
Contact: KABRINA V ROMO
Contact address: WINONA AVE
BURBANK, CA 91504
Contact country: US
Contact telephone: 818-526-2604

Actual:
675 ft.

Map ID
Direction
Distance
Elevation

MAP FINDINGS

Site

Database(s)

EDR ID Number
EPA ID Number

CRANE AEROSPACE HYDRO-AIRE DIVISION (Continued)

1000366472

Contact email: KABRINA.ROMO@CRANEA.E.COM
EPA Region: 09
Land type: Private
Classification: Large Quantity Generator
Description: Handler: generates 1,000 kg or more of hazardous waste during any calendar month; or generates more than 1 kg of acutely hazardous waste during any calendar month; or generates more than 100 kg of any residue or contaminated soil, waste or other debris resulting from the cleanup of a spill, into or on any land or water, of acutely hazardous waste during any calendar month; or generates 1 kg or less of acutely hazardous waste during any calendar month, and accumulates more than 1 kg of acutely hazardous waste at any time; or generates 100 kg or less of any residue or contaminated soil, waste or other debris resulting from the cleanup of a spill, into or on any land or water, of acutely hazardous waste during any calendar month, and accumulates more than 100 kg of that material at any time

Owner/Operator Summary:

Owner/operator name: CRANE AEROSPACE & ELECTRONICS
Owner/operator address: FIRST STAMFORD PLACE
STAMFORD, CT 06902
Owner/operator country: US
Owner/operator telephone: 818-526-2600
Owner/operator email: Not reported
Owner/operator fax: Not reported
Owner/operator extension: Not reported
Legal status: Private
Owner/Operator Type: Owner
Owner/Op start date: 1999-01-01 00:00:00.
Owner/Op end date: Not reported

Owner/operator name: HYDRO-AIRE
Owner/operator address: Not reported
Not reported
Owner/operator country: Not reported
Owner/operator telephone: Not reported
Owner/operator email: Not reported
Owner/operator fax: Not reported
Owner/operator extension: Not reported
Legal status: Private
Owner/Operator Type: Operator
Owner/Op start date: 1951-01-01 00:00:00.
Owner/Op end date: Not reported

Handler Activities Summary:

U.S. importer of hazardous waste: No
Mixed waste (haz. and radioactive): No
Recycler of hazardous waste: No
Transporter of hazardous waste: No
Treater, storer or disposer of HW: No
Underground injection activity: No
On-site burner exemption: No
Furnace exemption: No
Used oil fuel burner: No
Used oil processor: No
User oil refiner: No

Map ID
Direction
Distance
Elevation

MAP FINDINGS

Site

Database(s)

EDR ID Number
EPA ID Number

CRANE AEROSPACE HYDRO-AIRE DIVISION (Continued)

1000366472

Used oil fuel marketer to burner: No
Used oil Specification marketer: No
Used oil transfer facility: No
Used oil transporter: No

Historical Generators:

Date form received by agency: 2014-03-01 00:00:00.0
Site name: CRANE AEROSPACE HYDRO-AIRE DIVISION
Classification: Large Quantity Generator

Date form received by agency: 2012-03-16 00:00:00.0
Site name: CRANE AEROSPACE HYDRO-AIRE DIVISION
Classification: Large Quantity Generator

Date form received by agency: 2010-06-01 00:00:00.0
Site name: CRANE AEROSPACE HYDRO-AIRE DIVISION
Classification: Large Quantity Generator

Date form received by agency: 2004-03-01 00:00:00.0
Site name: HYDRO - AIRE, INC.
Classification: Large Quantity Generator

Date form received by agency: 2004-03-01 00:00:00.0
Site name: HYDRO - AIRE, INC.
Classification: Small Quantity Generator

Date form received by agency: 2002-02-28 00:00:00.0
Site name: HYDRO-AIRE
Classification: Large Quantity Generator

Date form received by agency: 2000-10-12 00:00:00.0
Site name: HYDRO-AIRE
Classification: Large Quantity Generator

Date form received by agency: 1999-03-04 00:00:00.0
Site name: HYDRO - AIRE
Classification: Large Quantity Generator

Date form received by agency: 1996-09-01 00:00:00.0
Site name: HYDRO-AIRE DIVISION, CRANE CO.
Classification: Large Quantity Generator

Date form received by agency: 1996-02-20 00:00:00.0
Site name: HYDRO-AIRE DIV CRANE CO
Classification: Large Quantity Generator

Date form received by agency: 1994-03-08 00:00:00.0
Site name: HYDRO-AIRE DIVISION CRANE
Classification: Large Quantity Generator

Date form received by agency: 1992-02-20 00:00:00.0
Site name: HYDRO-AIRE DIVISION, CRANE CO.
Classification: Large Quantity Generator

Date form received by agency: 1980-08-14 00:00:00.0
Site name: HYDRO-AIRE DIVISION, CRANE CO.
Classification: Large Quantity Generator

CRANE AEROSPACE HYDRO-AIRE DIVISION (Continued)

1000366472

Hazardous Waste Summary:

- . Waste code: 135
- . Waste name: Unspecified aqueous solution

- . Waste code: 141
- . Waste name: Off-specification, aged, or surplus inorganics

- . Waste code: 181
- . Waste name: Other inorganic solid waste

- . Waste code: 213
- . Waste name: Hydrocarbon solvents (benzene, hexane, Stoddard, etc.)

- . Waste code: 214
- . Waste name: Unspecified solvent mixture

- . Waste code: 331
- . Waste name: Off-specification, aged, or surplus organics

- . Waste code: 341
- . Waste name: Organic liquids (nonsolvents) with halogens

- . Waste code: 343
- . Waste name: Unspecified organic liquid mixture

- . Waste code: 352
- . Waste name: Other organic solids

- . Waste code: 513
- . Waste name: Empty containers less than 30 gallons

- . Waste code: 551
- . Waste name: Laboratory waste chemicals

- . Waste code: 791
- . Waste name: Liquids with pH < 2

- . Waste code: 792
- . Waste name: Liquids with pH < 2 with metals

- . Waste code: D001
- . Waste name: IGNITABLE WASTE

- . Waste code: D002
- . Waste name: CORROSIVE WASTE

- . Waste code: D003
- . Waste name: REACTIVE WASTE

- . Waste code: D005
- . Waste name: BARIUM

- . Waste code: D006
- . Waste name: CADMIUM

- . Waste code: D007

Map ID
Direction
Distance
Elevation

MAP FINDINGS

Site

Database(s)

EDR ID Number
EPA ID Number

CRANE AEROSPACE HYDRO-AIRE DIVISION (Continued)

1000366472

- . Waste name: CHROMIUM
- . Waste code: D008
- . Waste name: LEAD
- . Waste code: D009
- . Waste name: MERCURY
- . Waste code: D011
- . Waste name: SILVER
- . Waste code: D035
- . Waste name: METHYL ETHYL KETONE
- . Waste code: D039
- . Waste name: TETRACHLOROETHYLENE
- . Waste code: F001
- . Waste name: THE FOLLOWING SPENT HALOGENATED SOLVENTS USED IN DEGREASING: TETRACHLOROETHYLENE, TRICHLORETHYLENE, METHYLENE CHLORIDE, 1,1,1-TRICHLOROETHANE, CARBON TETRACHLORIDE AND CHLORINATED FLUOROCARBONS; ALL SPENT SOLVENT MIXTURES/BLENDS USED IN DEGREASING CONTAINING, BEFORE USE, A TOTAL OF TEN PERCENT OR MORE (BY VOLUME) OF ONE OR MORE OF THE ABOVE HALOGENATED SOLVENTS OR THOSE SOLVENTS LISTED IN F002, F004, AND F005; AND STILL BOTTOMS FROM THE RECOVERY OF THESE SPENT SOLVENTS AND SPENT SOLVENT MIXTURES.
- . Waste code: F002
- . Waste name: THE FOLLOWING SPENT HALOGENATED SOLVENTS: TETRACHLOROETHYLENE, METHYLENE CHLORIDE, TRICHLOROETHYLENE, 1,1,1-TRICHLOROETHANE, CHLOROBENZENE, 1,1,2-TRICHLORO-1,2,2-TRIFLUOROETHANE, ORTHO-DICHLOROBENZENE, TRICHLOROFLUOROMETHANE, AND 1,1,2, TRICHLOROETHANE; ALL SPENT SOLVENT MIXTURES/BLENDS CONTAINING, BEFORE USE, A TOTAL OF TEN PERCENT OR MORE (BY VOLUME) OF ONE OR MORE OF THE ABOVE HALOGENATED SOLVENTS OR THOSE SOLVENTS LISTED IN F001, F004, AND F005; AND STILL BOTTOMS FROM THE RECOVERY OF THESE SPENT SOLVENTS AND SPENT SOLVENT MIXTURES.
- . Waste code: F003
- . Waste name: THE FOLLOWING SPENT NONHALOGENATED SOLVENTS: XYLENE, ACETONE, ETHYL ACETATE, ETHYL BENZENE, ETHYL ETHER, METHYL ISOBUTYL KETONE, N-BUTYL ALCOHOL, CYCLOHEXANONE, AND METHANOL; ALL SPENT SOLVENT MIXTURES/BLENDS CONTAINING, BEFORE USE, ONLY THE ABOVE SPENT NONHALOGENATED SOLVENTS; AND ALL SPENT SOLVENT MIXTURES/BLENDS CONTAINING, BEFORE USE, ONE OR MORE OF THE ABOVE NONHALOGENATED SOLVENTS, AND A TOTAL OF TEN PERCENT OR MORE (BY VOLUME) OF ONE OR MORE OF THOSE SOLVENTS LISTED IN F001, F002, F004, AND F005; AND STILL BOTTOMS FROM THE RECOVERY OF THESE SPENT SOLVENTS AND SPENT SOLVENT MIXTURES.
- . Waste code: F005
- . Waste name: THE FOLLOWING SPENT NONHALOGENATED SOLVENTS: TOLUENE, METHYL ETHYL KETONE, CARBON DISULFIDE, ISOBUTANOL, PYRIDINE, BENZENE, 2-ETHOXYETHANOL, AND 2-NITROPROPANE; ALL SPENT SOLVENT MIXTURES/BLENDS CONTAINING, BEFORE USE, A TOTAL OF TEN PERCENT OR MORE (BY VOLUME) OF ONE OR MORE OF THE ABOVE NONHALOGENATED SOLVENTS OR THOSE SOLVENTS LISTED IN F001, F002, OR F004; AND STILL BOTTOMS FROM THE RECOVERY OF

Map ID
Direction
Distance
Elevation

MAP FINDINGS

Site

Database(s)

EDR ID Number
EPA ID Number

CRANE AEROSPACE HYDRO-AIRE DIVISION (Continued)

1000366472

THESE SPENT SOLVENTS AND SPENT SOLVENT MIXTURES.

- . Waste code: F007
- . Waste name: SPENT CYANIDE PLATING BATH SOLUTIONS FROM ELECTROPLATING OPERATIONS.

- . Waste code: U002
- . Waste name: 2-PROPANONE (l) (OR) ACETONE (l)

- . Waste code: U122
- . Waste name: FORMALDEHYDE

- . Waste code: U220
- . Waste name: BENZENE, METHYL- (OR) TOLUENE

- . Waste code: U226
- . Waste name: ETHANE, 1,1,1-TRICHLORO- (OR) METHYL CHLOROFORM

Biennial Reports:

Last Biennial Reporting Year: 2017

Annual Waste Handled:

- Waste code: D001
- Waste name: IGNITABLE HAZARDOUS WASTES ARE THOSE WASTES WHICH HAVE A FLASHPOINT OF LESS THAN 140 DEGREES FAHRENHEIT AS DETERMINED BY A PENSKEY-MARTENS CLOSED CUP FLASH POINT TESTER. ANOTHER METHOD OF DETERMINING THE FLASH POINT OF A WASTE IS TO REVIEW THE MATERIAL SAFETY DATA SHEET, WHICH CAN BE OBTAINED FROM THE MANUFACTURER OR DISTRIBUTOR OF THE MATERIAL. LACQUER THINNER IS AN EXAMPLE OF A COMMONLY USED SOLVENT WHICH WOULD BE CONSIDERED AS IGNITABLE HAZARDOUS WASTE.
- Amount (Lbs): 24183

- Waste code: D002
- Waste name: A WASTE WHICH HAS A PH OF LESS THAN 2 OR GREATER THAN 12.5 IS CONSIDERED TO BE A CORROSIVE HAZARDOUS WASTE. SODIUM HYDROXIDE, A CAUSTIC SOLUTION WITH A HIGH PH, IS OFTEN USED BY INDUSTRIES TO CLEAN OR DEGREASE PARTS. HYDROCHLORIC ACID, A SOLUTION WITH A LOW PH, IS USED BY MANY INDUSTRIES TO CLEAN METAL PARTS PRIOR TO PAINTING. WHEN THESE CAUSTIC OR ACID SOLUTIONS BECOME CONTAMINATED AND MUST BE DISPOSED, THE WASTE WOULD BE A CORROSIVE HAZARDOUS WASTE.
- Amount (Lbs): 8215

- Waste code: D006
- Waste name: CADMIUM
- Amount (Lbs): 8300

- Waste code: D007
- Waste name: CHROMIUM
- Amount (Lbs): 11171

- Waste code: D008
- Waste name: LEAD
- Amount (Lbs): 935

- Waste code: D009
- Waste name: MERCURY
- Amount (Lbs): 36

Map ID
Direction
Distance
Elevation

MAP FINDINGS

Site

Database(s)

EDR ID Number
EPA ID Number

CRANE AEROSPACE HYDRO-AIRE DIVISION (Continued)

1000366472

Waste code: D011
Waste name: SILVER
Amount (Lbs): 41

Waste code: D035
Waste name: METHYL ETHYL KETONE
Amount (Lbs): 20699

Waste code: F003
Waste name: THE FOLLOWING SPENT NON-HALOGENATED SOLVENTS: XYLENE, ACETONE, ETHYL ACETATE, ETHYL BENZENE, ETHYL ETHER, METHYL ISOBUTYL KETONE, N-BUTYL ALCOHOL, CYCLOHEXANONE, AND METHANOL; ALL SPENT SOLVENT MIXTURES/BLENDS CONTAINING, BEFORE USE, ONLY THE ABOVE SPENT NON-HALOGENATED SOLVENTS; AND ALL SPENT SOLVENT MIXTURES/BLENDS CONTAINING, BEFORE USE, ONE OR MORE OF THE ABOVE NON-HALOGENATED SOLVENTS, AND, A TOTAL OF TEN PERCENT OR MORE (BY VOLUME) OF ONE OR MORE OF THOSE SOLVENTS LISTED IN F001, F002, F004, AND F005, AND STILL BOTTOMS FROM THE RECOVERY OF THESE SPENT SOLVENTS AND SPENT SOLVENT MIXTURES.
Amount (Lbs): 24047

Waste code: F005
Waste name: THE FOLLOWING SPENT NON-HALOGENATED SOLVENTS: TOLUENE, METHYL ETHYL KETONE, CARBON DISULFIDE, ISOBUTANOL, PYRIDINE, BENZENE, 2-ETHOXYETHANOL, AND 2-NITROPROPANE; ALL SPENT SOLVENT MIXTURES/BLENDS CONTAINING, BEFORE USE, A TOTAL OF TEN PERCENT OR MORE (BY VOLUME) OF ONE OR MORE OF THE ABOVE NON-HALOGENATED SOLVENTS OR THOSE SOLVENTS LISTED IN F001, F002, OR F004; AND STILL BOTTOMS FROM THE RECOVERY OF THESE SPENT SOLVENTS AND SPENT SOLVENT MIXTURES.
Amount (Lbs): 24047

Facility Has Received Notices of Violations:

Regulation violated: Not reported
Area of violation: Generators - General
Date violation determined: 2007-04-25 00:00:00.0
Date achieved compliance: 2007-04-25 00:00:00.0
Violation lead agency: State
Enforcement action: COMPLIANCE EVALUATION INSPECTION ON-SITE
Enforcement action date: 2007-04-25 00:00:00.0
Enf. disposition status: Not reported
Enf. disp. status date: Not reported
Enforcement lead agency: State
Proposed penalty amount: Not reported
Final penalty amount: Not reported
Paid penalty amount: Not reported

Regulation violated: F - 273.30-40
Area of violation: Universal Waste - Large Quantity Handlers
Date violation determined: 2001-12-07 00:00:00.0
Date achieved compliance: 2002-08-09 00:00:00.0
Violation lead agency: EPA
Enforcement action: COMPLIANCE EVALUATION INSPECTION ON-SITE
Enforcement action date: 2002-05-20 00:00:00.0
Enf. disposition status: Not reported
Enf. disp. status date: Not reported
Enforcement lead agency: EPA

Map ID
Direction
Distance
Elevation

MAP FINDINGS

Site

Database(s)

EDR ID Number
EPA ID Number

CRANE AEROSPACE HYDRO-AIRE DIVISION (Continued)

1000366472

Proposed penalty amount: Not reported
Final penalty amount: Not reported
Paid penalty amount: Not reported

Regulation violated: F - GCP
Area of violation: Generators - Pre-transport
Date violation determined: 2001-12-07 00:00:00.0
Date achieved compliance: 2002-08-09 00:00:00.0
Violation lead agency: EPA
Enforcement action: COMPLIANCE EVALUATION INSPECTION ON-SITE
Enforcement action date: 2002-01-22 00:00:00.0
Enf. disposition status: Not reported
Enf. disp. status date: Not reported
Enforcement lead agency: EPA
Proposed penalty amount: Not reported
Final penalty amount: Not reported
Paid penalty amount: Not reported

Regulation violated: F - GCP
Area of violation: Generators - Pre-transport
Date violation determined: 2001-12-07 00:00:00.0
Date achieved compliance: 2002-08-09 00:00:00.0
Violation lead agency: EPA
Enforcement action: COMPLIANCE EVALUATION INSPECTION ON-SITE
Enforcement action date: 2002-05-20 00:00:00.0
Enf. disposition status: Not reported
Enf. disp. status date: Not reported
Enforcement lead agency: EPA
Proposed penalty amount: Not reported
Final penalty amount: Not reported
Paid penalty amount: Not reported

Regulation violated: F - 273.30-40
Area of violation: Universal Waste - Large Quantity Handlers
Date violation determined: 2001-12-07 00:00:00.0
Date achieved compliance: 2002-08-09 00:00:00.0
Violation lead agency: EPA
Enforcement action: COMPLIANCE EVALUATION INSPECTION ON-SITE
Enforcement action date: 2002-01-22 00:00:00.0
Enf. disposition status: Not reported
Enf. disp. status date: Not reported
Enforcement lead agency: EPA
Proposed penalty amount: Not reported
Final penalty amount: Not reported
Paid penalty amount: Not reported

Regulation violated: F - GST
Area of violation: Generators - Pre-transport
Date violation determined: 2001-12-07 00:00:00.0
Date achieved compliance: 2002-08-09 00:00:00.0
Violation lead agency: EPA
Enforcement action: COMPLIANCE EVALUATION INSPECTION ON-SITE
Enforcement action date: 2002-01-22 00:00:00.0
Enf. disposition status: Not reported
Enf. disp. status date: Not reported
Enforcement lead agency: EPA
Proposed penalty amount: Not reported

Map ID
Direction
Distance
Elevation

MAP FINDINGS

Site

Database(s)

EDR ID Number
EPA ID Number

CRANE AEROSPACE HYDRO-AIRE DIVISION (Continued)

1000366472

Final penalty amount: Not reported
Paid penalty amount: Not reported

Regulation violated: F - GST
Area of violation: Generators - Pre-transport
Date violation determined: 2001-12-07 00:00:00.0
Date achieved compliance: 2002-08-09 00:00:00.0
Violation lead agency: EPA
Enforcement action: COMPLIANCE EVALUATION INSPECTION ON-SITE
Enforcement action date: 2002-05-20 00:00:00.0
Enf. disposition status: Not reported
Enf. disp. status date: Not reported
Enforcement lead agency: EPA
Proposed penalty amount: Not reported
Final penalty amount: Not reported
Paid penalty amount: Not reported

Regulation violated: F - 264.110-120.G
Area of violation: TSD - Closure/Post-Closure
Date violation determined: 1997-03-27 00:00:00.0
Date achieved compliance: 1997-08-14 00:00:00.0
Violation lead agency: State
Enforcement action: COMPLIANCE EVALUATION INSPECTION ON-SITE
Enforcement action date: 1997-03-27 00:00:00.0
Enf. disposition status: Not reported
Enf. disp. status date: Not reported
Enforcement lead agency: State
Proposed penalty amount: Not reported
Final penalty amount: Not reported
Paid penalty amount: Not reported

Regulation violated: F - 264.110-120.G
Area of violation: TSD - Closure/Post-Closure
Date violation determined: 1997-03-27 00:00:00.0
Date achieved compliance: 1997-08-14 00:00:00.0
Violation lead agency: State
Enforcement action: COMPLIANCE EVALUATION INSPECTION ON-SITE
Enforcement action date: 1997-07-16 00:00:00.0
Enf. disposition status: Not reported
Enf. disp. status date: Not reported
Enforcement lead agency: State
Proposed penalty amount: Not reported
Final penalty amount: 20000
Paid penalty amount: 20000

Regulation violated: F - 262.20-23.B
Area of violation: Generators - General
Date violation determined: 1997-03-21 00:00:00.0
Date achieved compliance: 1997-08-14 00:00:00.0
Violation lead agency: State
Enforcement action: COMPLIANCE EVALUATION INSPECTION ON-SITE
Enforcement action date: 1997-03-21 00:00:00.0
Enf. disposition status: Not reported
Enf. disp. status date: Not reported
Enforcement lead agency: State
Proposed penalty amount: Not reported
Final penalty amount: Not reported

Map ID
Direction
Distance
Elevation

MAP FINDINGS

Site

Database(s)

EDR ID Number
EPA ID Number

CRANE AEROSPACE HYDRO-AIRE DIVISION (Continued)

1000366472

Paid penalty amount: Not reported

Regulation violated: F - 262.10-12.A
Area of violation: Generators - General
Date violation determined: 1997-03-21 00:00:00.0
Date achieved compliance: 1997-08-14 00:00:00.0
Violation lead agency: State
Enforcement action: COMPLIANCE EVALUATION INSPECTION ON-SITE
Enforcement action date: 1997-03-21 00:00:00.0
Enf. disposition status: Not reported
Enf. disp. status date: Not reported
Enforcement lead agency: State
Proposed penalty amount: Not reported
Final penalty amount: Not reported
Paid penalty amount: Not reported

Regulation violated: F - 262.30-34.C
Area of violation: Generators - General
Date violation determined: 1997-03-21 00:00:00.0
Date achieved compliance: 1997-08-14 00:00:00.0
Violation lead agency: State
Enforcement action: COMPLIANCE EVALUATION INSPECTION ON-SITE
Enforcement action date: 1997-03-21 00:00:00.0
Enf. disposition status: Not reported
Enf. disp. status date: Not reported
Enforcement lead agency: State
Proposed penalty amount: Not reported
Final penalty amount: Not reported
Paid penalty amount: Not reported

Regulation violated: F - 264.140-150.H
Area of violation: TSD - Financial Requirements
Date violation determined: 1997-03-21 00:00:00.0
Date achieved compliance: 1997-08-14 00:00:00.0
Violation lead agency: State
Enforcement action: COMPLIANCE EVALUATION INSPECTION ON-SITE
Enforcement action date: 1997-03-27 00:00:00.0
Enf. disposition status: Not reported
Enf. disp. status date: Not reported
Enforcement lead agency: State
Proposed penalty amount: Not reported
Final penalty amount: Not reported
Paid penalty amount: Not reported

Regulation violated: F - 262.10-12.A
Area of violation: Generators - General
Date violation determined: 1997-03-21 00:00:00.0
Date achieved compliance: 1997-08-14 00:00:00.0
Violation lead agency: State
Enforcement action: COMPLIANCE EVALUATION INSPECTION ON-SITE
Enforcement action date: 1997-07-16 00:00:00.0
Enf. disposition status: Not reported
Enf. disp. status date: Not reported
Enforcement lead agency: State
Proposed penalty amount: Not reported
Final penalty amount: 20000
Paid penalty amount: 20000

Map ID
Direction
Distance
Elevation

MAP FINDINGS

Site

Database(s)

EDR ID Number
EPA ID Number

CRANE AEROSPACE HYDRO-AIRE DIVISION (Continued)

1000366472

Regulation violated: F - 264.140-150.H
Area of violation: TSD - Financial Requirements
Date violation determined: 1997-03-21 00:00:00.0
Date achieved compliance: 1997-08-14 00:00:00.0
Violation lead agency: State
Enforcement action: COMPLIANCE EVALUATION INSPECTION ON-SITE
Enforcement action date: 1997-07-16 00:00:00.0
Enf. disposition status: Not reported
Enf. disp. status date: Not reported
Enforcement lead agency: State
Proposed penalty amount: Not reported
Final penalty amount: 20000
Paid penalty amount: 20000

Regulation violated: F - 262.20-23.B
Area of violation: Generators - General
Date violation determined: 1997-03-21 00:00:00.0
Date achieved compliance: 1997-08-14 00:00:00.0
Violation lead agency: State
Enforcement action: COMPLIANCE EVALUATION INSPECTION ON-SITE
Enforcement action date: 1997-07-16 00:00:00.0
Enf. disposition status: Not reported
Enf. disp. status date: Not reported
Enforcement lead agency: State
Proposed penalty amount: Not reported
Final penalty amount: 20000
Paid penalty amount: 20000

Regulation violated: F - 262.30-34.C
Area of violation: Generators - General
Date violation determined: 1997-03-21 00:00:00.0
Date achieved compliance: 1997-08-14 00:00:00.0
Violation lead agency: State
Enforcement action: COMPLIANCE EVALUATION INSPECTION ON-SITE
Enforcement action date: 1997-07-16 00:00:00.0
Enf. disposition status: Not reported
Enf. disp. status date: Not reported
Enforcement lead agency: State
Proposed penalty amount: Not reported
Final penalty amount: 20000
Paid penalty amount: 20000

Regulation violated: FR - 262.50-60
Area of violation: Generators - General
Date violation determined: 1994-07-20 00:00:00.0
Date achieved compliance: 1994-08-09 00:00:00.0
Violation lead agency: State
Enforcement action: COMPLIANCE EVALUATION INSPECTION ON-SITE
Enforcement action date: 1994-07-28 00:00:00.0
Enf. disposition status: Not reported
Enf. disp. status date: Not reported
Enforcement lead agency: State
Proposed penalty amount: 1900
Final penalty amount: 1400
Paid penalty amount: 1400

Regulation violated: FR - 262.20-23.B

Map ID
Direction
Distance
Elevation

MAP FINDINGS

Site

Database(s) EDR ID Number
EPA ID Number

CRANE AEROSPACE HYDRO-AIRE DIVISION (Continued)

1000366472

Area of violation: Generators - General
Date violation determined: 1994-07-20 00:00:00.0
Date achieved compliance: 1994-08-09 00:00:00.0
Violation lead agency: State
Enforcement action: COMPLIANCE EVALUATION INSPECTION ON-SITE
Enforcement action date: 1994-07-28 00:00:00.0
Enf. disposition status: Not reported
Enf. disp. status date: Not reported
Enforcement lead agency: State
Proposed penalty amount: 1900
Final penalty amount: 1400
Paid penalty amount: 1400

Regulation violated: FR - 262.10-12.A
Area of violation: Generators - General
Date violation determined: 1994-07-20 00:00:00.0
Date achieved compliance: 1994-08-09 00:00:00.0
Violation lead agency: State
Enforcement action: COMPLIANCE EVALUATION INSPECTION ON-SITE
Enforcement action date: 1994-07-28 00:00:00.0
Enf. disposition status: Not reported
Enf. disp. status date: Not reported
Enforcement lead agency: State
Proposed penalty amount: 1900
Final penalty amount: 1400
Paid penalty amount: 1400

Regulation violated: FR - 262.10-12.A
Area of violation: Generators - General
Date violation determined: 1986-02-18 00:00:00.0
Date achieved compliance: 1987-01-01 00:00:00.0
Violation lead agency: State
Enforcement action: NON-FINANCIAL RECORD REVIEW
Enforcement action date: Not reported
Enf. disposition status: Not reported
Enf. disp. status date: Not reported
Enforcement lead agency: Not reported
Proposed penalty amount: Not reported
Final penalty amount: Not reported
Paid penalty amount: Not reported

Evaluation Action Summary:
Evaluation date: 2007-04-25 00:00:00.0
Evaluation: WRITTEN INFORMAL
Area of violation: Generators - General
Date achieved compliance: 2007-04-25 00:00:00.0
Evaluation lead agency: State

Evaluation date: 2001-12-07 00:00:00.0
Evaluation: WRITTEN INFORMAL
Area of violation: Universal Waste - Large Quantity Handlers
Date achieved compliance: 2002-08-09 00:00:00.0
Evaluation lead agency: EPA

Evaluation date: 2001-12-07 00:00:00.0
Evaluation: WRITTEN INFORMAL
Area of violation: Generators - Pre-transport

Map ID
Direction
Distance
Elevation

MAP FINDINGS

Site

Database(s)

EDR ID Number
EPA ID Number

CRANE AEROSPACE HYDRO-AIRE DIVISION (Continued)

1000366472

Date achieved compliance: 2002-08-09 00:00:00.0
Evaluation lead agency: EPA

Evaluation date: 1997-03-21 00:00:00.0
Evaluation: FINAL CIVIL JUDICIAL ACTION FOR COMPLIANCE AND/OR MONETARY PENALTY
Area of violation: Generators - General
Date achieved compliance: 1997-08-14 00:00:00.0
Evaluation lead agency: State

Evaluation date: 1997-03-21 00:00:00.0
Evaluation: FINAL CIVIL JUDICIAL ACTION FOR COMPLIANCE AND/OR MONETARY PENALTY
Area of violation: TSD - Financial Requirements
Date achieved compliance: 1997-08-14 00:00:00.0
Evaluation lead agency: State

Evaluation date: 1997-03-21 00:00:00.0
Evaluation: FINAL CIVIL JUDICIAL ACTION FOR COMPLIANCE AND/OR MONETARY PENALTY
Area of violation: TSD - Closure/Post-Closure
Date achieved compliance: 1997-08-14 00:00:00.0
Evaluation lead agency: State

Evaluation date: 1997-03-21 00:00:00.0
Evaluation: WRITTEN INFORMAL
Area of violation: TSD - Closure/Post-Closure
Date achieved compliance: 1997-08-14 00:00:00.0
Evaluation lead agency: State

Evaluation date: 1997-03-21 00:00:00.0
Evaluation: WRITTEN INFORMAL
Area of violation: TSD - Financial Requirements
Date achieved compliance: 1997-08-14 00:00:00.0
Evaluation lead agency: State

Evaluation date: 1997-03-21 00:00:00.0
Evaluation: WRITTEN INFORMAL
Area of violation: Generators - General
Date achieved compliance: 1997-08-14 00:00:00.0
Evaluation lead agency: State

Evaluation date: 1994-05-24 00:00:00.0
Evaluation: INITIAL 3008(A) COMPLIANCE
Area of violation: Generators - General
Date achieved compliance: 1994-08-09 00:00:00.0
Evaluation lead agency: State

AST:

Name: CRANE CO/HYDRO-AIRE DIVISION
Address: 3000 WINONA AVE
City/Zip: BURBANK,
Certified Unified Program Agencies: Not reported
Owner: CRANE COMPANY
Total Gallons: Not reported
CERSID: 10152189
Facility ID: LACoFA0030186
Business Name: CRANE CO/HYDRO-AIRE DIVISION
Phone: (818) 526-5705
Fax: (818) 526-2213
Mailing Address: 3000 WINONA AVE

Map ID
Direction
Distance
Elevation

MAP FINDINGS

Site

Database(s)

EDR ID Number
EPA ID Number

CRANE AEROSPACE HYDRO-AIRE DIVISION (Continued)

1000366472

Mailing Address City: BURBANK
Mailing Address State: CA
Mailing Address Zip Code: 91504
Operator Name: Stephan Riedel
Operator Phone: (818) 526-5705
Owner Phone: (203) 363-7321
Owner Mail Address: 100 First Stambord Place
Owner State: CT
Owner Zip Code: 6902
Owner Country: United States
Property Owner Name: Not reported
Property Owner Phone: Not reported
Property Owner Mailing Address: Not reported
Property Owner City: Not reported
Property Owner Stat : Not reported
Property Owner Zip Code: Not reported
Property Owner Country: Not reported
EPAID: CAD008388720

HWP:

Name: CRANE AEROSPACE HYDRO-AIRE DIVISION
Address: 3000 WINONA AVE
City,State,Zip: BURBANK, CA 915042540
EPA Id: CAD008388720
Cleanup Status: CLOSED
Latitude: 34.19866
Longitude: -118.3433
Facility Type: Historical - Non-Operating
Facility Size: Not reported
Team: Not reported
Supervisor: PAUL RUFFIN
Site Code: 300431
Assembly District: 43
Senate District: 25
Public Information Officer: Not reported
Public Information Officer: Not reported

Activities:

EPA Id: CAD008388720
Facility Type: Historical - Non-Operating
Unit Names: TANKSTR
Event Description: New Operating Permit - FINAL PERMIT - WITHDRAWAL REQUEST ACKNOWLEDGED
Actual Date: 12/01/1998

EPA Id: CAD008388720
Facility Type: Historical - Non-Operating
Unit Names: TANKSTR
Event Description: New Operating Permit - APPLICATION PART A RECEIVED
Actual Date: 10/28/1980

Closure:

EPA Id: CAD008388720
Facility Type: Historical - Non-Operating
Unit Names: TANKSTR
Event Description: Closure Final - CLOSURE PLAN RECEIVED
Actual Date: 05/24/2010

Map ID
Direction
Distance
Elevation

MAP FINDINGS

Site

Database(s)

EDR ID Number
EPA ID Number

CRANE AEROSPACE HYDRO-AIRE DIVISION (Continued)

1000366472

EPA Id: CAD008388720
Facility Type: Historical - Non-Operating
Unit Names: TANKSTR
Event Description: Closure Final - CLOSURE PLAN APPROVED
Actual Date: 08/15/2011

EPA Id: CAD008388720
Facility Type: Historical - Non-Operating
Unit Names: TANKSTR
Event Description: Closure Final - RECEIVE CLOSURE CERTIFICATION
Actual Date: 12/15/2011

EPA Id: CAD008388720
Facility Type: Historical - Non-Operating
Unit Names: TANKSTR
Event Description: Closure Final - ISSUE CLOSURE VERIFICATION
Actual Date: 09/11/2012

Alias:
EPA Id: CAD008388720
Facility Type: Historical - Non-Operating
Alias Type: FRS
Alias: 110000886471

EPA Id: CAD008388720
Facility Type: Historical - Non-Operating
Alias Type: APN
Alias: 2466-012-025

EPA Id: CAD008388720
Facility Type: Historical - Non-Operating
Alias Type: APN
Alias: 2466-013-003

EPA Id: CAD008388720
Facility Type: Historical - Non-Operating
Alias Type: APN
Alias: 2466-013-011

EPA Id: CAD008388720
Facility Type: Historical - Non-Operating
Alias Type: Project Code (Site Code)
Alias: 300431

CERS:
Name: CRANE AEROSPACE HYDRO-AIRE DIVISION
Address: 3000 WINONA AVE
City,State,Zip: BURBANK, CA 915042540
Site ID: 198718
CERS ID: CAD008388720
CERS Description: Hazardous Waste

Affiliation:
Affiliation Type Desc: Facility Owner
Entity Name: Crane Co.
Entity Title: Not reported

Map ID
Direction
Distance
Elevation

MAP FINDINGS

Site

Database(s)

EDR ID Number
EPA ID Number

CRANE AEROSPACE HYDRO-AIRE DIVISION (Continued)

1000366472

Affiliation Address: 100 FIRST STAMFORD PLACE
Affiliation City: STAMFORD
Affiliation State: CT
Affiliation Country: Not reported
Affiliation Zip: 069020000
Affiliation Phone: 2033637300

Affiliation Type Desc: Facility Contact
Entity Name: KABRINA V ROMO
Entity Title: Not reported
Affiliation Address: 3000 WINONA AVE
Affiliation City: BURBANK
Affiliation State: CA
Affiliation Country: Not reported
Affiliation Zip: 91504
Affiliation Phone: 8185262604

AD121 CRANE AEROSPACE
NE 3000 WINONA AVE
1/2-1 BURBANK, CA 91504
0.532 mi.
2809 ft. Site 2 of 2 in cluster AD
Relative:
Higher
Actual:
675 ft.

CA RESPONSE S102628781
CA ENVIROSTOR N/A
CA LUST
CA CPS-SLIC
CA Cortese
CA EMI
CA ENF
CA HAZNET
CA HIST CORTESE
CA NPDES
CA WIP
CA CIWQS
CA CERS
CA HWTS

RESPONSE:

Name: CRANE CO.
Address: 3000 WINONA AVENUE
City,State,Zip: BURBANK, CA 91504
Facility ID: 60002807
Site Type: State Response
Site Type Detail: State Response or NPL
Acres: 3.7
National Priorities List: NO
Cleanup Oversight Agencies: SMBRP
Lead Agency Description: DTSC - Site Cleanup Program
Project Manager: Nicholas Ta
Supervisor: Patrick Hsieh
Division Branch: Cleanup Cypress
Site Code: 301853
Site Mgmt. Req.: NONE SPECIFIED
Assembly: Not reported
Senate: Not reported
Special Program Status: Not reported
Status: Active
Status Date: 04/09/2019
Restricted Use: NO
Funding: Responsible Party
Latitude: 0
Longitude: 0

Map ID
Direction
Distance
Elevation

MAP FINDINGS

Site

Database(s)

EDR ID Number
EPA ID Number

CRANE AEROSPACE (Continued)

S102628781

APN: 2466-013-011
Past Use: NONE SPECIFIED
Potential COC : NONE SPECIFIED
Confirmed COC: NONE SPECIFIED
Potential Description: NONE SPECIFIED
Alias Name: 2466-013-011
Alias Type: APN
Alias Name: 301853
Alias Type: Project Code (Site Code)
Alias Name: 60002807
Alias Type: Envirostor ID Number

Completed Info:
Completed Area Name: PROJECT WIDE
Completed Sub Area Name: Not reported
Completed Document Type: Correspondence
Completed Date: 04/09/2019
Comments: Not reported

Future Area Name: Not reported
Future Sub Area Name: Not reported
Future Document Type: Not reported
Future Due Date: Not reported
Schedule Area Name: PROJECT WIDE
Schedule Sub Area Name: Not reported
Schedule Document Type: Land Use Restriction
Schedule Due Date: 01/29/2020
Schedule Revised Date: Not reported

ENVIROSTOR:

Name: CRANE CO.
Address: 3000 WINONA AVENUE
City,State,Zip: BURBANK, CA 91504
Facility ID: 60002807
Status: Active
Status Date: 04/09/2019
Site Code: 301853
Site Type: State Response
Site Type Detailed: State Response or NPL
Acres: 3.7
NPL: NO
Regulatory Agencies: SMBRP
Lead Agency: SMBRP
Program Manager: Nicholas Ta
Supervisor: Patrick Hsieh
Division Branch: Cleanup Cypress
Assembly: Not reported
Senate: Not reported
Special Program: Not reported
Restricted Use: NO
Site Mgmt Req: NONE SPECIFIED
Funding: Responsible Party
Latitude: 0
Longitude: 0
APN: 2466-013-011
Past Use: NONE SPECIFIED
Potential COC: NONE SPECIFIED

Map ID
Direction
Distance
Elevation

MAP FINDINGS

Site

Database(s)

EDR ID Number
EPA ID Number

CRANE AEROSPACE (Continued)

S102628781

Confirmed COC: NONE SPECIFIED
Potential Description: NONE SPECIFIED
Alias Name: 2466-013-011
Alias Type: APN
Alias Name: 301853
Alias Type: Project Code (Site Code)
Alias Name: 60002807
Alias Type: Envirostor ID Number

Completed Info:
Completed Area Name: PROJECT WIDE
Completed Sub Area Name: Not reported
Completed Document Type: Correspondence
Completed Date: 04/09/2019
Comments: Not reported

Future Area Name: Not reported
Future Sub Area Name: Not reported
Future Document Type: Not reported
Future Due Date: Not reported
Schedule Area Name: PROJECT WIDE
Schedule Sub Area Name: Not reported
Schedule Document Type: Land Use Restriction
Schedule Due Date: 01/29/2020
Schedule Revised Date: Not reported

LUST REG 4:
Region: 4
Regional Board: 04
County: Los Angeles
Facility Id: 104.0315
Status: Remedial action (cleanup) Underway
Substance: Solvents
Substance Quantity: Not reported
Local Case No: 2040044
Case Type: Specific tank leak that has contaminated an aquifer used for drinking water
Abatement Method Used at the Site: Not reported
Global ID: T0603700142
W Global ID: Not reported
Staff: MZ
Local Agency: 19007
Cross Street: Not reported
Enforcement Type: Not reported
Date Leak Discovered: Not reported
Date Leak First Reported: 11/18/1983
Date Leak Record Entered: 12/31/1986
Date Confirmation Began: Not reported
Date Leak Stopped: Not reported
Date Case Last Changed on Database: 6/4/1998
Date the Case was Closed: Not reported
How Leak Discovered: Not reported
How Leak Stopped: Not reported
Cause of Leak: UNK
Leak Source: UNK
Operator: OLD CASE #915040016
Water System: Not reported
Well Name: Not reported

Map ID
Direction
Distance
Elevation

MAP FINDINGS

Site

Database(s)

EDR ID Number
EPA ID Number

CRANE AEROSPACE (Continued)

S102628781

Approx. Dist To Production Well (ft): 2966.477639033646063794527291
Source of Cleanup Funding: UNK
Preliminary Site Assessment Workplan Submitted: Not reported
Preliminary Site Assessment Began: Not reported
Pollution Characterization Began: 12/12/1988
Remediation Plan Submitted: Not reported
Remedial Action Underway: 6/4/1998
Post Remedial Action Monitoring Began: Not reported
Enforcement Action Date: Not reported
Historical Max MTBE Date: Not reported
Hist Max MTBE Conc in Groundwater: Not reported
Hist Max MTBE Conc in Soil: Not reported
Significant Interim Remedial Action Taken: Not reported
GW Qualifier: Not reported
Soil Qualifier: Not reported
Organization: Not reported
Owner Contact: Not reported
Responsible Party: BLANK RP
RP Address: 3000 WINONA AVE., BURBANK, CA 91504
Program: SLIC
Lat/Long: 34.199064 / -1
Local Agency Staff: DB
Beneficial Use: Not reported
Priority: Not reported
Cleanup Fund Id: Not reported
Suspended: Not reported
Assigned Name: Not reported
Summary: *CONTAMINATION NOT SIGNIFICANT--16 TANKS REMOVED **AB1803 UNIT II NOW HANDLING

CPS-SLIC:

Name: CRANE COMPANY
Address: 3000 WINONA AVE
City,State,Zip: BURBANK, CA 91504
Region: STATE
Facility Status: Completed - Case Closed
Status Date: 03/30/2005
Global Id: T0603700142
Lead Agency: LOS ANGELES RWQCB (REGION 4)
Lead Agency Case Number: Not reported
Latitude: 34.199064
Longitude: -118.343319
Case Type: Cleanup Program Site
Case Worker: LM
Local Agency: BURBANK, CITY OF
RB Case Number: 104.0315
File Location: Not reported
Potential Media Affected: Aquifer used for drinking water supply
Potential Contaminants of Concern: * Solvents
Site History: Site has completed site assessment for VOCs and heavy metals. Site received a no further requirements letter for the ongoing heavy metals investigation on March 30, 2005. Presently, the site conducts routing groundwater monitoring.

Click here to access the California GeoTracker records for this facility:

Name: CRANE CO

Map ID
Direction
Distance
Elevation

MAP FINDINGS

Site

Database(s)

EDR ID Number
EPA ID Number

CRANE AEROSPACE (Continued)

S102628781

Address: 3000 WINONA AVE
City,State,Zip: BURBANK, CA
Region: STATE
Facility Status: Open - Verification Monitoring
Status Date: 01/01/1998
Global Id: SL0002040044
Lead Agency: LOS ANGELES RWQCB (REGION 4)
Lead Agency Case Number: Not reported
Latitude: 34.1989184925326
Longitude: -118.343482017517
Case Type: Cleanup Program Site
Case Worker: NLA
Local Agency: Not reported
RB Case Number: 104.0315
File Location: Regional Board
Potential Media Affected: Aquifer used for drinking water supply
Potential Contaminants of Concern: 1,1,1-Trichloroethane (TCA), Dichloroethene (DCE), Tetrachloroethylene (PCE), Trichloroethylene (TCE), Freon, Other CFCs, Chromium, Chromium VI, Other Metal

Site History: The Hydro-Aire facility is a subsidiary of Crane, a diversified manufacturer of engineered industrial products with operations worldwide. Hydro-Aire has been in operation at this location since 1946 (Hydro-Aire, 1987). Hydro-Aire manufactures aviation and aeronautical equipment at the site. The site encompasses approximately 11 acres in an industrial area of the City of Burbank (Figure 1). Kerr Canning Company used to occupy the site and the adjacent properties were used for agricultural purposes (grape growing). Pursuant to the California Environmental Quality Act (CEQA), the DTSC has prepared a Notice of Exemption (NOE) dated August 15, 2011, which concludes that the project will not have significant effect on the environment and a Land Use Covenant is to be recorded to restrict the property to current industrial/commercial use. Currently, several office and manufacturing buildings occupy the central and northern portions of the property, and paved parking areas are located in the eastern and southern portions of the site. The former plating room and the former wastewater treatment system were located at the south end of Building 1 (Figure 2). Hydro-Aire began electroplating operations at this location in 1951. In February 1985, an automated wastewater treatment system was installed as an integral part of the plating line (Hydro-Aire, 1986). The plating and wastewater treatment operations were discontinued in February 1991. Demolishing of the former plating room and wastewater treatment system components was conducted in 1991 and 2001. The California Regional Water Quality Control Board Los Angeles Region (RWQCB) has been the lead agency for the Hydro-Aire site investigation and remediation work since the 1980s. Significant investigation and remediation work at the site have been completed under the RWQCBs oversight including the former plating room assessments and soil remediation and groundwater monitoring. Concurrently with the RWQCB, the DTSC and City of Burbank have also provided oversight for this project. Detailed descriptions of the former plating room and operations have been provided in reports submitted to the Regional Board.

[Click here to access the California GeoTracker records for this facility:](#)

Map ID
Direction
Distance
Elevation

MAP FINDINGS

Site

Database(s)

EDR ID Number
EPA ID Number

CRANE AEROSPACE (Continued)

S102628781

CORTESE:

Name: CRANE CO.
Address: 3000 WINONA AVENUE
City,State,Zip: BURBANK, CA 91504
Region: CORTESE
Envirostor Id: 60002807
Global ID: Not reported
Site/Facility Type: STATE RESPONSE
Cleanup Status: ACTIVE
Status Date: 04/09/2019
Site Code: 301853
Latitude: 0
Longitude: 0
Owner: Not reported
Enf Type: Not reported
Swat R: Not reported
Flag: envirostor
Order No: Not reported
Waste Discharge System No: Not reported
Effective Date: Not reported
Region 2: Not reported
WID Id: Not reported
Solid Waste Id No: Not reported
Waste Management Uit Name: Not reported
File Name: Haz Waste & Substances Sites

EMI:

Name: CRANE CO, HYDRO-AIRE DIV
Address: 3000 WINONA AVE
City,State,Zip: BURBANK, CA 91504
Year: 1987
County Code: 19
Air Basin: SC
Facility ID: 24756
Air District Name: SC
SIC Code: 3728
Air District Name: SOUTH COAST AQMD
Community Health Air Pollution Info System: Not reported
Consolidated Emission Reporting Rule: Not reported
Total Organic Hydrocarbon Gases Tons/Yr: 92
Reactive Organic Gases Tons/Yr: 12
Carbon Monoxide Emissions Tons/Yr: 0
NOX - Oxides of Nitrogen Tons/Yr: 0
SOX - Oxides of Sulphur Tons/Yr: 0
Particulate Matter Tons/Yr: 0
Part. Matter 10 Micrometers and Smllr Tons/Yr:0

Name: CRANE CO, HYDRO-AIRE DIV
Address: 3000 WINONA AVE
City,State,Zip: BURBANK, CA 91504
Year: 1990
County Code: 19
Air Basin: SC
Facility ID: 24756
Air District Name: SC
SIC Code: 3728

Map ID
Direction
Distance
Elevation

MAP FINDINGS

Site

Database(s) EDR ID Number
EPA ID Number

CRANE AEROSPACE (Continued)

S102628781

Air District Name: SOUTH COAST AQMD
Community Health Air Pollution Info System: Not reported
Consolidated Emission Reporting Rule: Not reported
Total Organic Hydrocarbon Gases Tons/Yr: 70
Reactive Organic Gases Tons/Yr: 23
Carbon Monoxide Emissions Tons/Yr: 0
NOX - Oxides of Nitrogen Tons/Yr: 0
SOX - Oxides of Sulphur Tons/Yr: 0
Particulate Matter Tons/Yr: 0
Part. Matter 10 Micrometers and Smlr Tons/Yr:0

Name: CRANE CO, HYDRO-AIRE DIV
Address: 3000 WINONA AV
City,State,Zip: BURBANK, CA 91504
Year: 1993
County Code: 19
Air Basin: SC
Facility ID: 24756
Air District Name: SC
SIC Code: 3728
Air District Name: SOUTH COAST AQMD
Community Health Air Pollution Info System: Not reported
Consolidated Emission Reporting Rule: Not reported
Total Organic Hydrocarbon Gases Tons/Yr: 19
Reactive Organic Gases Tons/Yr: 5
Carbon Monoxide Emissions Tons/Yr: 0
NOX - Oxides of Nitrogen Tons/Yr: 0
SOX - Oxides of Sulphur Tons/Yr: 0
Particulate Matter Tons/Yr: 0
Part. Matter 10 Micrometers and Smlr Tons/Yr:0

Name: CRANE CO, HYDRO-AIRE DIV
Address: 3000 WINONA AV
City,State,Zip: BURBANK, CA 91504
Year: 1995
County Code: 19
Air Basin: SC
Facility ID: 24756
Air District Name: SC
SIC Code: 3728
Air District Name: SOUTH COAST AQMD
Community Health Air Pollution Info System: Not reported
Consolidated Emission Reporting Rule: Not reported
Total Organic Hydrocarbon Gases Tons/Yr: 19
Reactive Organic Gases Tons/Yr: 5
Carbon Monoxide Emissions Tons/Yr: 0
NOX - Oxides of Nitrogen Tons/Yr: 0
SOX - Oxides of Sulphur Tons/Yr: 0
Particulate Matter Tons/Yr: 0
Part. Matter 10 Micrometers and Smlr Tons/Yr:0

Name: CRANE CO, HYDRO-AIRE DIV
Address: 3000 WINONA AVE
City,State,Zip: BURBANK, CA 91504
Year: 1996
County Code: 19
Air Basin: SC

Map ID
Direction
Distance
Elevation

MAP FINDINGS

Site

Database(s)

EDR ID Number
EPA ID Number

CRANE AEROSPACE (Continued)

S102628781

Facility ID: 24756
Air District Name: SC
SIC Code: 3728
Air District Name: SOUTH COAST AQMD
Community Health Air Pollution Info System: Not reported
Consolidated Emission Reporting Rule: Not reported
Total Organic Hydrocarbon Gases Tons/Yr: 12
Reactive Organic Gases Tons/Yr: 5
Carbon Monoxide Emissions Tons/Yr: 0
NOX - Oxides of Nitrogen Tons/Yr: 0
SOX - Oxides of Sulphur Tons/Yr: 0
Particulate Matter Tons/Yr: 0
Part. Matter 10 Micrometers and Smlr Tons/Yr:0

Name: CRANE CO, HYDRO-AIRE DIV
Address: 3000 WINONA AV
City,State,Zip: BURBANK, CA 91504
Year: 1997
County Code: 19
Air Basin: SC
Facility ID: 24756
Air District Name: SC
SIC Code: 3728
Air District Name: SOUTH COAST AQMD
Community Health Air Pollution Info System: Not reported
Consolidated Emission Reporting Rule: Not reported
Total Organic Hydrocarbon Gases Tons/Yr: 10
Reactive Organic Gases Tons/Yr: 7
Carbon Monoxide Emissions Tons/Yr: 0
NOX - Oxides of Nitrogen Tons/Yr: 0
SOX - Oxides of Sulphur Tons/Yr: 0
Particulate Matter Tons/Yr: 0
Part. Matter 10 Micrometers and Smlr Tons/Yr:0

Name: CRANE CO, HYDRO-AIRE DIV
Address: 3000 WINONA AV
City,State,Zip: BURBANK, CA 91504
Year: 1998
County Code: 19
Air Basin: SC
Facility ID: 24756
Air District Name: SC
SIC Code: 3728
Air District Name: SOUTH COAST AQMD
Community Health Air Pollution Info System: Not reported
Consolidated Emission Reporting Rule: Not reported
Total Organic Hydrocarbon Gases Tons/Yr: 9
Reactive Organic Gases Tons/Yr: 7
Carbon Monoxide Emissions Tons/Yr: 0
NOX - Oxides of Nitrogen Tons/Yr: 0
SOX - Oxides of Sulphur Tons/Yr: 0
Particulate Matter Tons/Yr: 0
Part. Matter 10 Micrometers and Smlr Tons/Yr:0

Name: CRANE CO, HYDRO-AIRE DIV
Address: 3000 WINONA AV
City,State,Zip: BURBANK, CA 91504

Map ID
Direction
Distance
Elevation

MAP FINDINGS

Site

Database(s)

EDR ID Number
EPA ID Number

CRANE AEROSPACE (Continued)

S102628781

Year: 1999
County Code: 19
Air Basin: SC
Facility ID: 24756
Air District Name: SC
SIC Code: 3728
Air District Name: SOUTH COAST AQMD
Community Health Air Pollution Info System: Not reported
Consolidated Emission Reporting Rule: Not reported
Total Organic Hydrocarbon Gases Tons/Yr: 10
Reactive Organic Gases Tons/Yr: 7
Carbon Monoxide Emissions Tons/Yr: 0
NOX - Oxides of Nitrogen Tons/Yr: 0
SOX - Oxides of Sulphur Tons/Yr: 0
Particulate Matter Tons/Yr: 0
Part. Matter 10 Micrometers and Smlr Tons/Yr:0

Name: CRANE CO, HYDRO-AIRE DIV
Address: 3000 WINONA AV
City,State,Zip: BURBANK, CA 91504
Year: 2000
County Code: 19
Air Basin: SC
Facility ID: 24756
Air District Name: SC
SIC Code: 3728
Air District Name: SOUTH COAST AQMD
Community Health Air Pollution Info System: Not reported
Consolidated Emission Reporting Rule: Not reported
Total Organic Hydrocarbon Gases Tons/Yr: 10
Reactive Organic Gases Tons/Yr: 7
Carbon Monoxide Emissions Tons/Yr: 0
NOX - Oxides of Nitrogen Tons/Yr: 0
SOX - Oxides of Sulphur Tons/Yr: 0
Particulate Matter Tons/Yr: 0
Part. Matter 10 Micrometers and Smlr Tons/Yr:0

Name: CRANE CO, HYDRO-AIRE DIV
Address: 3000 WINONA AV
City,State,Zip: BURBANK, CA 91504
Year: 2001
County Code: 19
Air Basin: SC
Facility ID: 24756
Air District Name: SC
SIC Code: 3728
Air District Name: SOUTH COAST AQMD
Community Health Air Pollution Info System: Y
Consolidated Emission Reporting Rule: Not reported
Total Organic Hydrocarbon Gases Tons/Yr: 0
Reactive Organic Gases Tons/Yr: 0
Carbon Monoxide Emissions Tons/Yr: 0
NOX - Oxides of Nitrogen Tons/Yr: 0
SOX - Oxides of Sulphur Tons/Yr: 0
Particulate Matter Tons/Yr: 0
Part. Matter 10 Micrometers and Smlr Tons/Yr:0

Map ID
Direction
Distance
Elevation

MAP FINDINGS

Site

Database(s)

EDR ID Number
EPA ID Number

CRANE AEROSPACE (Continued)

S102628781

Name: CRANE CO, HYDRO-AIRE DIV
Address: 3000 WINONA AVE
City,State,Zip: BURBANK, CA 91504
Year: 2002
County Code: 19
Air Basin: SC
Facility ID: 24756
Air District Name: SC
SIC Code: 3728
Air District Name: SOUTH COAST AQMD
Community Health Air Pollution Info System: Not reported
Consolidated Emission Reporting Rule: Not reported
Total Organic Hydrocarbon Gases Tons/Yr: 3
Reactive Organic Gases Tons/Yr: 3
Carbon Monoxide Emissions Tons/Yr: 0
NOX - Oxides of Nitrogen Tons/Yr: 0
SOX - Oxides of Sulphur Tons/Yr: 0
Particulate Matter Tons/Yr: 0
Part. Matter 10 Micrometers and Smlr Tons/Yr:0

Name: CRANE CO, HYDRO-AIRE DIV
Address: 3000 WINONA AVE
City,State,Zip: BURBANK, CA 91504
Year: 2003
County Code: 19
Air Basin: SC
Facility ID: 24756
Air District Name: SC
SIC Code: 3728
Air District Name: SOUTH COAST AQMD
Community Health Air Pollution Info System: Not reported
Consolidated Emission Reporting Rule: Not reported
Total Organic Hydrocarbon Gases Tons/Yr: 3
Reactive Organic Gases Tons/Yr: 3
Carbon Monoxide Emissions Tons/Yr: 0
NOX - Oxides of Nitrogen Tons/Yr: 0
SOX - Oxides of Sulphur Tons/Yr: 0
Particulate Matter Tons/Yr: 0
Part. Matter 10 Micrometers and Smlr Tons/Yr:0

Name: CRANE CO, HYDRO-AIRE DIV
Address: 3000 WINONA AVE
City,State,Zip: BURBANK, CA 91504
Year: 2004
County Code: 19
Air Basin: SC
Facility ID: 24756
Air District Name: SC
SIC Code: 3728
Air District Name: SOUTH COAST AQMD
Community Health Air Pollution Info System: Y
Consolidated Emission Reporting Rule: Not reported
Total Organic Hydrocarbon Gases Tons/Yr: 2.7898091
Reactive Organic Gases Tons/Yr: 2.68
Carbon Monoxide Emissions Tons/Yr: 0.105
NOX - Oxides of Nitrogen Tons/Yr: 0.125
SOX - Oxides of Sulphur Tons/Yr: 0.00075

Map ID
Direction
Distance
Elevation

MAP FINDINGS

Site

Database(s)
EDR ID Number
EPA ID Number

CRANE AEROSPACE (Continued)

S102628781

Particulate Matter Tons/Yr: 0.0095
Part. Matter 10 Micrometers and Smlr Tons/Yr:0.01

Name: CRANE CO, HYDRO-AIRE DIV
Address: 3000 WINONA AVE
City,State,Zip: BURBANK, CA 91504
Year: 2006
County Code: 19
Air Basin: SC
Facility ID: 24756
Air District Name: SC
SIC Code: 3728
Air District Name: SOUTH COAST AQMD
Community Health Air Pollution Info System: Not reported
Consolidated Emission Reporting Rule: Not reported
Total Organic Hydrocarbon Gases Tons/Yr: .6299174112714052543
Reactive Organic Gases Tons/Yr: .591
Carbon Monoxide Emissions Tons/Yr: .011
NOX - Oxides of Nitrogen Tons/Yr: .011
SOX - Oxides of Sulphur Tons/Yr: .011
Particulate Matter Tons/Yr: .011
Part. Matter 10 Micrometers and Smlr Tons/Yr:.00209

Name: CRANE CO, HYDRO-AIRE DIV
Address: 3000 WINONA AVE
City,State,Zip: BURBANK, CA 91504
Year: 2007
County Code: 19
Air Basin: SC
Facility ID: 24756
Air District Name: SC
SIC Code: 3728
Air District Name: SOUTH COAST AQMD
Community Health Air Pollution Info System: Not reported
Consolidated Emission Reporting Rule: Not reported
Total Organic Hydrocarbon Gases Tons/Yr: .6299174112714052543
Reactive Organic Gases Tons/Yr: .591
Carbon Monoxide Emissions Tons/Yr: .011
NOX - Oxides of Nitrogen Tons/Yr: .011
SOX - Oxides of Sulphur Tons/Yr: .011
Particulate Matter Tons/Yr: .011
Part. Matter 10 Micrometers and Smlr Tons/Yr:.00209

Name: CRANE CO, HYDRO-AIRE DIV
Address: 3000 WINONA AVE
City,State,Zip: BURBANK, CA 91510
Year: 2011
County Code: 19
Air Basin: SC
Facility ID: 24756
Air District Name: SC
SIC Code: 3728
Air District Name: SOUTH COAST AQMD
Community Health Air Pollution Info System: Not reported
Consolidated Emission Reporting Rule: Not reported
Total Organic Hydrocarbon Gases Tons/Yr: 6.3169841768
Reactive Organic Gases Tons/Yr: 4.0214325617

Map ID
Direction
Distance
Elevation

MAP FINDINGS

Site

Database(s) EDR ID Number
EPA ID Number

CRANE AEROSPACE (Continued)

S102628781

Carbon Monoxide Emissions Tons/Yr: 0.00447
NOX - Oxides of Nitrogen Tons/Yr: 0.01032
SOX - Oxides of Sulphur Tons/Yr: 7e-005
Particulate Matter Tons/Yr: 0.036913377571
Part. Matter 10 Micrometers and Smlr Tons/Yr:0.035449202468

Name: CRANE CO, HYDRO-AIRE DIV
Address: 3000 WINONA AVE
City,State,Zip: BURBANK, CA 91510
Year: 2012
County Code: 19
Air Basin: SC
Facility ID: 24756
Air District Name: SC
SIC Code: 9999
Air District Name: SOUTH COAST AQMD
Community Health Air Pollution Info System: Not reported
Consolidated Emission Reporting Rule: Not reported
Total Organic Hydrocarbon Gases Tons/Yr: 1.1630731855
Reactive Organic Gases Tons/Yr: 1.149
Carbon Monoxide Emissions Tons/Yr: 0
NOX - Oxides of Nitrogen Tons/Yr: 0
SOX - Oxides of Sulphur Tons/Yr: 0
Particulate Matter Tons/Yr: 0.0005
Part. Matter 10 Micrometers and Smlr Tons/Yr:0.00048

Name: CRANE CO, HYDRO-AIRE DIV
Address: 3000 WINONA AVE
City,State,Zip: BURBANK, CA 91510
Year: 2013
County Code: 19
Air Basin: SC
Facility ID: 24756
Air District Name: SC
SIC Code: 3728
Air District Name: SOUTH COAST AQMD
Community Health Air Pollution Info System: Not reported
Consolidated Emission Reporting Rule: Not reported
Total Organic Hydrocarbon Gases Tons/Yr: 3.5558457334
Reactive Organic Gases Tons/Yr: 3.51282
Carbon Monoxide Emissions Tons/Yr: 0
NOX - Oxides of Nitrogen Tons/Yr: 0
SOX - Oxides of Sulphur Tons/Yr: 0
Particulate Matter Tons/Yr: 0.00586797
Part. Matter 10 Micrometers and Smlr Tons/Yr:0.0056332512

Name: CRANE CO, HYDRO-AIRE DIV
Address: 3000 WINONA AVE
City,State,Zip: BURBANK, CA 91510
Year: 2014
County Code: 19
Air Basin: SC
Facility ID: 24756
Air District Name: SC
SIC Code: 3728
Air District Name: SOUTH COAST AQMD
Community Health Air Pollution Info System: Not reported

Map ID
Direction
Distance
Elevation

MAP FINDINGS

Site

Database(s)

EDR ID Number
EPA ID Number

CRANE AEROSPACE (Continued)

S102628781

Consolidated Emission Reporting Rule: Not reported
Total Organic Hydrocarbon Gases Tons/Yr: 5.1070435884
Reactive Organic Gases Tons/Yr: 4.33691
Carbon Monoxide Emissions Tons/Yr: 0
NOX - Oxides of Nitrogen Tons/Yr: 0
SOX - Oxides of Sulphur Tons/Yr: 0
Particulate Matter Tons/Yr: 0.00461
Part. Matter 10 Micrometers and Smlr Tons/Yr:0.0044256

Name: CRANE CO, HYDRO-AIRE DIV
Address: 3000 WINONA AVE
City,State,Zip: BURBANK, CA 91510
Year: 2015
County Code: 19
Air Basin: SC
Facility ID: 24756
Air District Name: SC
SIC Code: 3728
Air District Name: SOUTH COAST AQMD
Community Health Air Pollution Info System: Not reported
Consolidated Emission Reporting Rule: Not reported
Total Organic Hydrocarbon Gases Tons/Yr: 7.6095085102
Reactive Organic Gases Tons/Yr: 6.43196395
Carbon Monoxide Emissions Tons/Yr: 0
NOX - Oxides of Nitrogen Tons/Yr: 0
SOX - Oxides of Sulphur Tons/Yr: 0
Particulate Matter Tons/Yr: 0.00469465
Part. Matter 10 Micrometers and Smlr Tons/Yr:0.004506864

Name: CRANE CO, HYDRO-AIRE DIV
Address: 3000 WINONA AVE
City,State,Zip: BURBANK, CA 91510
Year: 2016
County Code: 19
Air Basin: SC
Facility ID: 24756
Air District Name: SC
SIC Code: 3728
Air District Name: SOUTH COAST AQMD
Community Health Air Pollution Info System: Not reported
Consolidated Emission Reporting Rule: Not reported
Total Organic Hydrocarbon Gases Tons/Yr: 7.5221223739
Reactive Organic Gases Tons/Yr: 6.37
Carbon Monoxide Emissions Tons/Yr: Not reported
NOX - Oxides of Nitrogen Tons/Yr: Not reported
SOX - Oxides of Sulphur Tons/Yr: Not reported
Particulate Matter Tons/Yr: 0.0056434
Part. Matter 10 Micrometers and Smlr Tons/Yr:0.005417664

Name: CRANE CO, HYDRO-AIRE DIV
Address: 3000 WINONA AVE
City,State,Zip: BURBANK, CA 91510
Year: 2017
County Code: 19
Air Basin: SC
Facility ID: 24756
Air District Name: SC

Map ID
Direction
Distance
Elevation

MAP FINDINGS

Site

Database(s)

EDR ID Number
EPA ID Number

CRANE AEROSPACE (Continued)

S102628781

SIC Code: 3728
Air District Name: SOUTH COAST AQMD
Community Health Air Pollution Info System: Not reported
Consolidated Emission Reporting Rule: Not reported
Total Organic Hydrocarbon Gases Tons/Yr: 0.9765146723
Reactive Organic Gases Tons/Yr: 0.81554
Carbon Monoxide Emissions Tons/Yr: Not reported
NOX - Oxides of Nitrogen Tons/Yr: Not reported
SOX - Oxides of Sulphur Tons/Yr: Not reported
Particulate Matter Tons/Yr: 0.004514409
Part. Matter 10 Micrometers and Smllr Tons/Yr:0.00433383264

ENF:

Name: CRANE CO.(HYDRO-AIRE)
Address: 3000 WINONA
City,State,Zip: BURBANK, CA 91504
Region: 4
Facility Id: 216030
Agency Name: Crane Co (Hydro-Aire)
Place Type: Facility
Place Subtype: Not reported
Facility Type: Not reported
Agency Type: Privately-Owned Business
Of Agencies: 1
Place Latitude: 34.199266
Place Longitude: -118.343203
SIC Code 1: Not reported
SIC Desc 1: Not reported
SIC Code 2: Not reported
SIC Desc 2: Not reported
SIC Code 3: Not reported
SIC Desc 3: Not reported
NAICS Code 1: Not reported
NAICS Desc 1: Not reported
NAICS Code 2: Not reported
NAICS Desc 2: Not reported
NAICS Code 3: Not reported
NAICS Desc 3: Not reported
Of Places: 1
Source Of Facility: Reg Meas
Design Flow: Not reported
Threat To Water Quality: Not reported
Complexity: Not reported
Pretreatment: Not reported
Facility Waste Type: Not reported
Facility Waste Type 2: Not reported
Facility Waste Type 3: Not reported
Facility Waste Type 4: Not reported
Program: WIP
Program Category1: MONITORING
Program Category2: MONITORING
Of Programs: 1
WDID: 4WIP1040315
Reg Measure Id: 156475
Reg Measure Type: Unregulated
Region: 4
Order #: Not reported

Map ID
Direction
Distance
Elevation

MAP FINDINGS

Site

Database(s)

EDR ID Number
EPA ID Number

CRANE AEROSPACE (Continued)

S102628781

Npdes# CA#: Not reported
Major-Minor: Not reported
Npdes Type: Not reported
Reclamation: Not reported
Dredge Fill Fee: Not reported
301H: Not reported
Application Fee Amt Received: Not reported
Status: Never Active
Status Date: 02/20/2013
Effective Date: Not reported
Expiration/Review Date: Not reported
Termination Date: Not reported
WDR Review - Amend: Not reported
WDR Review - Revise/Renew: Not reported
WDR Review - Rescind: Not reported
WDR Review - No Action Required: Not reported
WDR Review - Pending: Not reported
WDR Review - Planned: Not reported
Status Enrollee: N
Individual/General: I
Fee Code: Not reported
Direction/Voice: Passive
Enforcement Id(EID): 226309
Region: 4
Order / Resolution Number: 13267 Letter
Enforcement Action Type: 13267 Letter
Effective Date: 11/09/2000
Adoption/Issuance Date: Not reported
Achieve Date: Not reported
Termination Date: 11/09/2000
ACL Issuance Date: Not reported
EPL Issuance Date: Not reported
Status: Historical
Title: Enforcement - 4WIP1040315
Description: Not reported
Program: WIP
Latest Milestone Completion Date: Not reported
Of Programs1: 1
Total Assessment Amount: 0
Initial Assessed Amount: 0
Liability \$ Amount: 0
Project \$ Amount: 0
Liability \$ Paid: 0
Project \$ Completed: 0
Total \$ Paid/Completed Amount: 0

HAZNET:

Name: CRANE AEROSPACE
Address: 3000 WINONA AVE
Address 2: Not reported
City,State,Zip: BURBANK, CA 915042540
Contact: CRANE AEROSPACE
Telephone: 8185262211
Mailing Name: Not reported
Mailing Address: 3000 WINONA AVE

Year: 2013

Map ID
Direction
Distance
Elevation

MAP FINDINGS

Site

Database(s)

EDR ID Number
EPA ID Number

CRANE AEROSPACE (Continued)

S102628781

Gepaid: CAC002748630
TSD EPA ID: AZC950823111
CA Waste Code: 151 - Asbestos containing waste
Disposal Method: H132 - Landfill Or Surface Impoundment That Will Be Closed As
Landfill(To Include On-Site Treatment And/Or Stabilization)
Tons: 8

Additional Info:

Year: 2013
Gen EPA ID: CAC002748630

Shipment Date: 20131112
Creation Date: 4/7/2014 22:15:17
Receipt Date: 20131118
Manifest ID: 002171137GBF
Trans EPA ID: CAD983655465
Trans Name: ALLIED ENVIRONMENTAL SERVICES
Trans 2 EPA ID: CAR000049064
Trans 2 Name: ECTI
TSD EPA ID: AZC950823111
Trans Name: LA PAZ COUNTY LANDFILL
TSD EPA ID: Not reported
TSD Alt Name: Not reported
CA Waste Code: 151 - Asbestos-containing waste
RCRA Code: Not reported
Disposal Method: H132 - Landfill Or Surface Impoundment That Will Be Closed As
Landfill(To Include On-Site Treatment And/Or Stabilization)
Quantity Tons: 0.4
Waste Quantity: 1
Quantity Unit: Y
Additional Code 1: Not reported
Additional Code 2: Not reported
Additional Code 3: Not reported
Additional Code 4: Not reported
Additional Code 5: Not reported

Shipment Date: 20131020
Creation Date: 2/22/2014 22:15:18
Receipt Date: 20131031
Manifest ID: 002171100GBF
Trans EPA ID: CAD983655465
Trans Name: ALLIED ENVIRONMENTAL SERVICES
Trans 2 EPA ID: CAR000049064
Trans 2 Name: ECTI
TSD EPA ID: AZC950823111
Trans Name: LA PAZ COUNTY LANDFILL
TSD EPA ID: Not reported
TSD Alt Name: Not reported
CA Waste Code: 151 - Asbestos-containing waste
RCRA Code: Not reported
Disposal Method: H132 - Landfill Or Surface Impoundment That Will Be Closed As
Landfill(To Include On-Site Treatment And/Or Stabilization)
Quantity Tons: 2.4
Waste Quantity: 6
Quantity Unit: Y
Additional Code 1: Not reported

Map ID
Direction
Distance
Elevation

MAP FINDINGS

Site

Database(s)

EDR ID Number
EPA ID Number

CRANE AEROSPACE (Continued)

S102628781

Additional Code 2: Not reported
Additional Code 3: Not reported
Additional Code 4: Not reported
Additional Code 5: Not reported

Shipment Date: 20131019
Creation Date: 2/22/2014 22:15:18
Receipt Date: 20131031
Manifest ID: 002171088GBF
Trans EPA ID: CAD983655465
Trans Name: ALLIED ENVIRONMENTAL SERVICES
Trans 2 EPA ID: CAR000049064
Trans 2 Name: ECTI
TSDF EPA ID: AZC950823111
Trans Name: LA PAZ COUNTY LANDFILL
TSDF Alt EPA ID: Not reported
TSDF Alt Name: Not reported
CA Waste Code: 151 - Asbestos-containing waste
RCRA Code: Not reported
Disposal Method: H132 - Landfill Or Surface Impoundment That Will Be Closed As Landfill(To Include On-Site Treatment And/Or Stabilization)

Quantity Tons: 5.2
Waste Quantity: 13
Quantity Unit: Y
Additional Code 1: Not reported
Additional Code 2: Not reported
Additional Code 3: Not reported
Additional Code 4: Not reported
Additional Code 5: Not reported

HIST CORTESE:

edr_fname: CRANE COMPANY
edr_fadd1: 3000 WINONA
City,State,Zip: BURBANK, CA 91504
Region: CORTESE
Facility County Code: 19
Reg By: LTNKA
Reg Id: 104.0315

NPDES:

Name: CRANE CO HYDRO AIRE DIV
Address: 3000 WINONA AVE
City,State,Zip: BURBANK, CA 91504
Facility Status: Active
NPDES Number: CAS000001
Region: 4
Agency Number: 0
Regulatory Measure ID: 189228
Place ID: Not reported
Order Number: 97-03-DWQ
WDID: 4 19I003750
Regulatory Measure Type: Enrollee
Program Type: Industrial
Adoption Date Of Regulatory Measure: Not reported
Effective Date Of Regulatory Measure: 04/06/1992
Termination Date Of Regulatory Measure: Not reported

Map ID
Direction
Distance
Elevation

MAP FINDINGS

Site

Database(s)

EDR ID Number
EPA ID Number

CRANE AEROSPACE (Continued)

S102628781

Expiration Date Of Regulatory Measure: Not reported
Discharge Address: 3000 Winona Ave
Discharge Name: Crane Aerospace Electronics
Discharge City: Burbank
Discharge State: California
Discharge Zip: 91504
Status: Not reported
Status Date: Not reported
Operator Name: Not reported
Operator Address: Not reported
Operator City: Not reported
Operator State: Not reported
Operator Zip: Not reported

NPDES as of 03/2018:

NPDES Number: Not reported
Status: Not reported
Agency Number: Not reported
Region: 4
Regulatory Measure ID: 189228
Order Number: Not reported
Regulatory Measure Type: Industrial
Place ID: Not reported
WDID: 4 19I003750
Program Type: Not reported
Adoption Date Of Regulatory Measure: Not reported
Effective Date Of Regulatory Measure: Not reported
Expiration Date Of Regulatory Measure: Not reported
Termination Date Of Regulatory Measure: Not reported
Discharge Name: Not reported
Discharge Address: Not reported
Discharge City: Not reported
Discharge State: Not reported
Discharge Zip: Not reported
Received Date: 05/09/2008
Processed Date: 04/06/1992
Status: Active
Status Date: 04/06/1992
Place Size: 487000
Place Size Unit: SqFt
Contact: Kabrina Romo
Contact Title: Not reported
Contact Phone: 818-526-2600
Contact Phone Ext: 2604
Contact Email: Kabrina.Rome@craneae.com
Operator Name: Crane Aerospace Electronics
Operator Address: Not reported
Operator City: Not reported
Operator State: Not reported
Operator Zip: Not reported
Operator Contact: Not reported
Operator Contact Title: Not reported
Operator Contact Phone: Not reported
Operator Contact Phone Ext: Not reported
Operator Contact Email: Not reported
Operator Type: Private Individual
Developer: Not reported
Developer Address: Not reported

Map ID
Direction
Distance
Elevation

MAP FINDINGS

Site

Database(s)

EDR ID Number
EPA ID Number

CRANE AEROSPACE (Continued)

S102628781

Developer City:	Not reported
Developer State:	California
Developer Zip:	Not reported
Developer Contact:	Not reported
Developer Contact Title:	Not reported
Constype Linear Utility Ind:	Not reported
Emergency Phone:	818-281-2955
Emergency Phone Ext:	Not reported
Constype Above Ground Ind:	Not reported
Constype Below Ground Ind:	Not reported
Constype Cable Line Ind:	Not reported
Constype Comm Line Ind:	Not reported
Constype Commercial Ind:	Not reported
Constype Electrical Line Ind:	Not reported
Constype Gas Line Ind:	Not reported
Constype Industrial Ind:	Not reported
Constype Other Description:	Not reported
Constype Other Ind:	Not reported
Constype Recons Ind:	Not reported
Constype Residential Ind:	Not reported
Constype Transport Ind:	Not reported
Constype Utility Description:	Not reported
Constype Utility Ind:	Not reported
Constype Water Sewer Ind:	Not reported
Dir Discharge Uswater Ind:	N
Receiving Water Name:	Los Angeles River
Certifier:	Kabrina Romo
Certifier Title:	EHS Coordinator
Certification Date:	01-JUL-16
Primary Sic:	3728-Aircraft Parts and Auxiliary Equipment, NEC
Secondary Sic:	Not reported
Tertiary Sic:	Not reported
NPDES Number:	CAS000001
Status:	Active
Agency Number:	0
Region:	4
Regulatory Measure ID:	189228
Order Number:	97-03-DWQ
Regulatory Measure Type:	Enrollee
Place ID:	Not reported
WDID:	4 19I003750
Program Type:	Industrial
Adoption Date Of Regulatory Measure:	Not reported
Effective Date Of Regulatory Measure:	04/06/1992
Expiration Date Of Regulatory Measure:	Not reported
Termination Date Of Regulatory Measure:	Not reported
Discharge Name:	Crane Aerospace Electronics
Discharge Address:	3000 Winona Ave
Discharge City:	Burbank
Discharge State:	California
Discharge Zip:	91504
Received Date:	Not reported
Processed Date:	Not reported
Status:	Not reported
Status Date:	Not reported
Place Size:	Not reported

Map ID
Direction
Distance
Elevation

MAP FINDINGS

Site

Database(s)

EDR ID Number
EPA ID Number

CRANE AEROSPACE (Continued)

S102628781

Place Size Unit:	Not reported
Contact:	Not reported
Contact Title:	Not reported
Contact Phone:	Not reported
Contact Phone Ext:	Not reported
Contact Email:	Not reported
Operator Name:	Not reported
Operator Address:	Not reported
Operator City:	Not reported
Operator State:	Not reported
Operator Zip:	Not reported
Operator Contact:	Not reported
Operator Contact Title:	Not reported
Operator Contact Phone:	Not reported
Operator Contact Phone Ext:	Not reported
Operator Contact Email:	Not reported
Operator Type:	Not reported
Developer:	Not reported
Developer Address:	Not reported
Developer City:	Not reported
Developer State:	Not reported
Developer Zip:	Not reported
Developer Contact:	Not reported
Developer Contact Title:	Not reported
Constype Linear Utility Ind:	Not reported
Emergency Phone:	Not reported
Emergency Phone Ext:	Not reported
Constype Above Ground Ind:	Not reported
Constype Below Ground Ind:	Not reported
Constype Cable Line Ind:	Not reported
Constype Comm Line Ind:	Not reported
Constype Commercial Ind:	Not reported
Constype Electrical Line Ind:	Not reported
Constype Gas Line Ind:	Not reported
Constype Industrial Ind:	Not reported
Constype Other Description:	Not reported
Constype Other Ind:	Not reported
Constype Recons Ind:	Not reported
Constype Residential Ind:	Not reported
Constype Transport Ind:	Not reported
Constype Utility Description:	Not reported
Constype Utility Ind:	Not reported
Constype Water Sewer Ind:	Not reported
Dir Discharge Uswater Ind:	Not reported
Receiving Water Name:	Not reported
Certifier:	Not reported
Certifier Title:	Not reported
Certification Date:	Not reported
Primary Sic:	Not reported
Secondary Sic:	Not reported
Tertiary Sic:	Not reported

Name:	CRANE CO HYDRO AIRE DIV
Address:	3000 WINONA AVE
City,State,Zip:	BURBANK, CA 91504
Facility Status:	Not reported

Map ID
Direction
Distance
Elevation

MAP FINDINGS

Site

Database(s)

EDR ID Number
EPA ID Number

CRANE AEROSPACE (Continued)

S102628781

NPDES Number:	Not reported
Region:	Not reported
Agency Number:	Not reported
Regulatory Measure ID:	Not reported
Place ID:	Not reported
Order Number:	Not reported
WDID:	4 19I003750
Regulatory Measure Type:	Industrial
Program Type:	Not reported
Adoption Date Of Regulatory Measure:	Not reported
Effective Date Of Regulatory Measure:	Not reported
Termination Date Of Regulatory Measure:	Not reported
Expiration Date Of Regulatory Measure:	Not reported
Discharge Address:	Not reported
Discharge Name:	Not reported
Discharge City:	Not reported
Discharge State:	Not reported
Discharge Zip:	Not reported
Status:	Active
Status Date:	04/06/1992
Operator Name:	Crane Aerospace Electronics
Operator Address:	Not reported
Operator City:	Not reported
Operator State:	Not reported
Operator Zip:	Not reported
NPDES as of 03/2018:	
NPDES Number:	Not reported
Status:	Not reported
Agency Number:	Not reported
Region:	4
Regulatory Measure ID:	189228
Order Number:	Not reported
Regulatory Measure Type:	Industrial
Place ID:	Not reported
WDID:	4 19I003750
Program Type:	Not reported
Adoption Date Of Regulatory Measure:	Not reported
Effective Date Of Regulatory Measure:	Not reported
Expiration Date Of Regulatory Measure:	Not reported
Termination Date Of Regulatory Measure:	Not reported
Discharge Name:	Not reported
Discharge Address:	Not reported
Discharge City:	Not reported
Discharge State:	Not reported
Discharge Zip:	Not reported
Received Date:	05/09/2008
Processed Date:	04/06/1992
Status:	Active
Status Date:	04/06/1992
Place Size:	487000
Place Size Unit:	SqFt
Contact:	Kabrina Romo
Contact Title:	Not reported
Contact Phone:	818-526-2600
Contact Phone Ext:	2604
Contact Email:	Kabrina.Rome@craneae.com
Operator Name:	Crane Aerospace Electronics

Map ID
Direction
Distance
Elevation

MAP FINDINGS

Site

Database(s)

EDR ID Number
EPA ID Number

CRANE AEROSPACE (Continued)

S102628781

Operator Address:	Not reported
Operator City:	Not reported
Operator State:	Not reported
Operator Zip:	Not reported
Operator Contact:	Not reported
Operator Contact Title:	Not reported
Operator Contact Phone:	Not reported
Operator Contact Phone Ext:	Not reported
Operator Contact Email:	Not reported
Operator Type:	Private Individual
Developer:	Not reported
Developer Address:	Not reported
Developer City:	Not reported
Developer State:	California
Developer Zip:	Not reported
Developer Contact:	Not reported
Developer Contact Title:	Not reported
Constype Linear Utility Ind:	Not reported
Emergency Phone:	818-281-2955
Emergency Phone Ext:	Not reported
Constype Above Ground Ind:	Not reported
Constype Below Ground Ind:	Not reported
Constype Cable Line Ind:	Not reported
Constype Comm Line Ind:	Not reported
Constype Commercial Ind:	Not reported
Constype Electrical Line Ind:	Not reported
Constype Gas Line Ind:	Not reported
Constype Industrial Ind:	Not reported
Constype Other Description:	Not reported
Constype Other Ind:	Not reported
Constype Recons Ind:	Not reported
Constype Residential Ind:	Not reported
Constype Transport Ind:	Not reported
Constype Utility Description:	Not reported
Constype Utility Ind:	Not reported
Constype Water Sewer Ind:	Not reported
Dir Discharge Uswater Ind:	N
Receiving Water Name:	Los Angeles River
Certifier:	Kabrina Romo
Certifier Title:	EHS Coordinator
Certification Date:	01-JUL-16
Primary Sic:	3728-Aircraft Parts and Auxiliary Equipment, NEC
Secondary Sic:	Not reported
Tertiary Sic:	Not reported
NPDES Number:	CAS000001
Status:	Active
Agency Number:	0
Region:	4
Regulatory Measure ID:	189228
Order Number:	97-03-DWQ
Regulatory Measure Type:	Enrollee
Place ID:	Not reported
WDID:	4 19I003750
Program Type:	Industrial
Adoption Date Of Regulatory Measure:	Not reported
Effective Date Of Regulatory Measure:	04/06/1992

Map ID
Direction
Distance
Elevation

MAP FINDINGS

Site

Database(s)

EDR ID Number
EPA ID Number

CRANE AEROSPACE (Continued)

S102628781

Expiration Date Of Regulatory Measure: Not reported
Termination Date Of Regulatory Measure: Not reported
Discharge Name: Crane Aerospace Electronics
Discharge Address: 3000 Winona Ave
Discharge City: Burbank
Discharge State: California
Discharge Zip: 91504
Received Date: Not reported
Processed Date: Not reported
Status: Not reported
Status Date: Not reported
Place Size: Not reported
Place Size Unit: Not reported
Contact: Not reported
Contact Title: Not reported
Contact Phone: Not reported
Contact Phone Ext: Not reported
Contact Email: Not reported
Operator Name: Not reported
Operator Address: Not reported
Operator City: Not reported
Operator State: Not reported
Operator Zip: Not reported
Operator Contact: Not reported
Operator Contact Title: Not reported
Operator Contact Phone: Not reported
Operator Contact Phone Ext: Not reported
Operator Contact Email: Not reported
Operator Type: Not reported
Developer: Not reported
Developer Address: Not reported
Developer City: Not reported
Developer State: Not reported
Developer Zip: Not reported
Developer Contact: Not reported
Developer Contact Title: Not reported
Constype Linear Utility Ind: Not reported
Emergency Phone: Not reported
Emergency Phone Ext: Not reported
Constype Above Ground Ind: Not reported
Constype Below Ground Ind: Not reported
Constype Cable Line Ind: Not reported
Constype Comm Line Ind: Not reported
Constype Commercial Ind: Not reported
Constype Electrical Line Ind: Not reported
Constype Gas Line Ind: Not reported
Constype Industrial Ind: Not reported
Constype Other Description: Not reported
Constype Other Ind: Not reported
Constype Recons Ind: Not reported
Constype Residential Ind: Not reported
Constype Transport Ind: Not reported
Constype Utility Description: Not reported
Constype Utility Ind: Not reported
Constype Water Sewer Ind: Not reported
Dir Discharge Uswater Ind: Not reported
Receiving Water Name: Not reported

Map ID
Direction
Distance
Elevation

MAP FINDINGS

Site

Database(s)

EDR ID Number
EPA ID Number

CRANE AEROSPACE (Continued)

S102628781

Certifier: Not reported
Certifier Title: Not reported
Certification Date: Not reported
Primary Sic: Not reported
Secondary Sic: Not reported
Tertiary Sic: Not reported

WIP:

Name: CRANE CO.(HYDRO-AIRE)
Address: 3000 Winona Ave
City,State,Zip: BURBANK, CA 91504
Region: 4
File Number: 104.0315
File Status: Active
Staff: MZAIDI
Facility Suite: Not reported

CIWQS:

Name: CRANE CO HYDRO AIRE DIV
Address: 3000 WINONA AVE
City,State,Zip: BURBANK, CA 91504
Agency: Crane Aerospace Electronics
Agency Address: 3000 Winona Ave, Burbank, CA 91504
Place/Project Type: Industrial - Aircraft Parts and Auxiliary Equipment, NEC
SIC/NAICS: 3728
Region: 4
Program: INDSTW
Regulatory Measure Status: Active
Regulatory Measure Type: Storm water industrial
Order Number: 2014-0057-DWQ
WDID: 4 19I003750
NPDES Number: CAS000001
Adoption Date: Not reported
Effective Date: 04/06/1992
Termination Date: Not reported
Expiration/Review Date: Not reported
Design Flow: Not reported
Major/Minor: Not reported
Complexity: Not reported
TTWQ: Not reported
Enforcement Actions within 5 years: 2
Violations within 5 years: 1
Latitude: 34.19927
Longitude: -118.34319

CERS:

Name: CRANE COMPANY
Address: 3000 WINONA AVE
City,State,Zip: BURBANK, CA 91504
Site ID: 194663
CERS ID: T0603700142
CERS Description: Cleanup Program Site

Affiliation:

Affiliation Type Desc: Regional Board Caseworker

Map ID
Direction
Distance
Elevation

MAP FINDINGS

Site

Database(s)

EDR ID Number
EPA ID Number

CRANE AEROSPACE (Continued)

S102628781

Entity Name: LARRY MOORE - LOS ANGELES RWQCB (REGION 4)
Entity Title: Not reported
Affiliation Address: 320 W. 4TH ST., SUITE 200
Affiliation City: LOS ANGELES
Affiliation State: CA
Affiliation Country: Not reported
Affiliation Zip: Not reported
Affiliation Phone: Not reported

Affiliation Type Desc: Local Agency Caseworker
Entity Name: JORGE MARTINEZ - BURBANK, CITY OF
Entity Title: Not reported
Affiliation Address: 311 E ORANGE GROVE AVE
Affiliation City: BURBANK
Affiliation State: CA
Affiliation Country: Not reported
Affiliation Zip: Not reported
Affiliation Phone: Not reported

Name: CRANE CO
Address: 3000 WINONA AVE
City,State,Zip: BURBANK, CA
Site ID: 198384
CERS ID: SL0002040044
CERS Description: Cleanup Program Site

Affiliation:
Affiliation Type Desc: Regional Board Caseworker
Entity Name: NICOLE ALKOV - LOS ANGELES RWQCB (REGION 4)
Entity Title: Not reported
Affiliation Address: 320 W 4th Street, Suite 200
Affiliation City: LOS ANGELES
Affiliation State: CA
Affiliation Country: Not reported
Affiliation Zip: Not reported
Affiliation Phone: 2135766677

Name: CRANE HYDRO AIRE
Address: 3000 WINONA AVE
City,State,Zip: BURBANK, CA 91504
Site ID: 22325
CERS ID: 91504CRNCM3000W
CERS Description: Toxic Release Inventory

Affiliation:
Affiliation Type Desc: Public Contact
Entity Name: STEPHAN RIEDEL
Entity Title: Not reported
Affiliation Address: Not reported
Affiliation City: Not reported
Affiliation State: Not reported
Affiliation Country: Not reported
Affiliation Zip: 91504
Affiliation Phone: 8185265705

Affiliation Type Desc: Technical Contact

Map ID
Direction
Distance
Elevation

MAP FINDINGS

Site

Database(s)

EDR ID Number
EPA ID Number

CRANE AEROSPACE (Continued)

S102628781

Entity Name: Kabrina Romo
Entity Title: Not reported
Affiliation Address: Not reported
Affiliation City: Not reported
Affiliation State: Not reported
Affiliation Country: Not reported
Affiliation Zip: 91504
Affiliation Phone: 8185262604

Affiliation Type Desc: Company Official
Entity Name: Kabrina Romo
Entity Title: Environmental Health and Safety Manager
Affiliation Address: Not reported
Affiliation City: Not reported
Affiliation State: Not reported
Affiliation Country: Not reported
Affiliation Zip: 91504
Affiliation Phone: Not reported

Affiliation Type Desc: Parent Company
Entity Name: CRANE CO
Entity Title: Not reported
Affiliation Address: Not reported
Affiliation City: Not reported
Affiliation State: Not reported
Affiliation Country: Not reported
Affiliation Zip: 91504
Affiliation Phone: Not reported

Name: CRANE CO HYDRO AIRE DIV
Address: 3000 WINONA AVE
City,State,Zip: BURBANK, CA 91504
Site ID: 529974
CERS ID: 231087
CERS Description: Industrial Facility Storm Water

Violations:
Site ID: 529974
Site Name: Crane Co Hydro Aire Div
Violation Date: 07-02-1999
Citation: 2014-0057-DWQ - Industrial General Permit
Violation Description: SW - Deficient Report
Violation Notes: Non-submittal of Annual Report. Due 7//1/1999
Violation Division: Water Boards
Violation Program: INDSTW
Violation Source: SMARTS

Site ID: 529974
Site Name: Crane Co Hydro Aire Div
Violation Date: 09-20-2017
Citation: 2014-0057-DWQ - Industrial General Permit
Violation Description: SW - Late Report
Violation Notes: late 2016-2017 annual report
Violation Division: Water Boards
Violation Program: INDSTW
Violation Source: SMARTS

Map ID
Direction
Distance
Elevation

MAP FINDINGS

Site

Database(s)

EDR ID Number
EPA ID Number

CRANE AEROSPACE (Continued)

S102628781

Enforcement Action:

Site ID: 529974
Site Name: Crane Co Hydro Aire Div
Site Address: 3000 WINONA AVE
Site City: BURBANK
Site Zip: 91504
Enf Action Date: 09-20-2017
Enf Action Type: Industrial Storm Water Enforcement
Enf Action Description: Industrial Storm Water Enforcement
Enf Action Notes: late 2016-2017 annual report
Enf Action Division: Water Boards
Enf Action Program: INDSTW
Enf Action Source: SMARTS

Site ID: 529974
Site Name: Crane Co Hydro Aire Div
Site Address: 3000 WINONA AVE
Site City: BURBANK
Site Zip: 91504
Enf Action Date: 10-23-2017
Enf Action Type: Industrial Storm Water Enforcement
Enf Action Description: Industrial Storm Water Enforcement
Enf Action Notes: missing 2016-2017 AR
Enf Action Division: Water Boards
Enf Action Program: INDSTW
Enf Action Source: SMARTS

Affiliation:

Affiliation Type Desc: Owner/Operator
Entity Name: Crane Aerospace Electronics
Entity Title: Operator
Affiliation Address: 3000 Winona Ave
Affiliation City: Burbank
Affiliation State: CA
Affiliation Country: Not reported
Affiliation Zip: 91504
Affiliation Phone: Not reported

Name: HYDRO AIRE
Address: 3000 WINONA AVENUE
City,State,Zip: BURBANK, CA 91504-2540
Site ID: 473205
CERS ID: 110000886471
CERS Description: US EPA Air Emission Inventory System (EIS)

Affiliation:

Affiliation Type Desc: Facility Owner
Entity Name: CRANE
Entity Title: OWNER
Affiliation Address: 100 FIRST STAMBORD PLACE
Affiliation City: STAMFORD
Affiliation State: CT
Affiliation Country: Not reported
Affiliation Zip: Not reported
Affiliation Phone: Not reported

Map ID
Direction
Distance
Elevation

MAP FINDINGS

Site

Database(s)

EDR ID Number
EPA ID Number

CRANE AEROSPACE (Continued)

S102628781

Affiliation Type Desc: Public Contact
Entity Name: STEPHAN RIEDEL
Entity Title: Not reported
Affiliation Address: Not reported
Affiliation City: Not reported
Affiliation State: Not reported
Affiliation Country: Not reported
Affiliation Zip: Not reported
Affiliation Phone: Not reported

Affiliation Type Desc: Environmental Contact
Entity Name: RICK CHAN
Entity Title: EH&S MANAGER
Affiliation Address: 3000 WINONA AVE
Affiliation City: BURBANK
Affiliation State: CA
Affiliation Country: Not reported
Affiliation Zip: Not reported
Affiliation Phone: Not reported

Affiliation Type Desc: Operator
Entity Name: RICK CHAN EXT 5733
Entity Title: OPERATOR
Affiliation Address: 3000 WINONA AVE
Affiliation City: BURBANK
Affiliation State: CA
Affiliation Country: Not reported
Affiliation Zip: Not reported
Affiliation Phone: Not reported

Affiliation Type Desc: Environmental Contact
Entity Name: STEPHAN RIEDEL
Entity Title: Not reported
Affiliation Address: 3000 WINONA AVE
Affiliation City: BURBANK
Affiliation State: Not reported
Affiliation Country: Not reported
Affiliation Zip: Not reported
Affiliation Phone: Not reported

Affiliation Type Desc: Public Contact
Entity Name: RICK CHAN
Entity Title: Not reported
Affiliation Address: Not reported
Affiliation City: Not reported
Affiliation State: Not reported
Affiliation Country: Not reported
Affiliation Zip: Not reported
Affiliation Phone: Not reported

HWTS:

Name: CRANE AEROSPACE
Address: 3000 WINONA AVE
Address 2: Not reported
City,State,Zip: BURBANK, CA 915042540
EPA ID: CAC002748630

Map ID
Direction
Distance
Elevation

MAP FINDINGS

Site

Database(s)

EDR ID Number
EPA ID Number

CRANE AEROSPACE (Continued)

S102628781

Inactive Date: 01/23/2014
Create Date: 10/24/2013
Last Act Date: 01/24/2014
Mailing Name: Not reported
Mailing Address: 3000 WINONA AVE
Mailing Address 2: Not reported
Mailing City,State,Zip: BURBANK, CA 915042540
Owner Name: CRANE AEROSPACE
Owner Address: 3000 WINONA AVE
Owner Address 2: Not reported
Owner City,State,Zip: BURBANK, CA 915042540
Contact Name: CRANE AEROSPACE
Contact Address: 3000 WINONA AVE
Contact Address 2: Not reported
City,State,Zip: BURBANK, CA 915042540

122
NNE
1/2-1
0.586 mi.
3092 ft.
Relative:
Higher
Actual:
688 ft.

JANCO CORPORATION
3111 WINONA AVE
BURBANK, CA 91504

RCRA-SQG 1000175608
CA ENVIROSTOR CAD008263204
CA CPS-SLIC
FINDS
ECHO
CA EMI
CA ENF
CA HAZNET
CA LOS ANGELES CO. HMS
CA NPDES
LA Co. Site Mitigation
CA WDS
CA WIP
CA CIWQS
CA CERS
CA HWTS

RCRA-SQG:

Date form received by agency: 1986-12-08 00:00:00.0
Facility name: JANCO CORPORATION
Facility address: 3111 WINONA AVE
BURBANK, CA 91504
EPA ID: CAD008263204
Mailing address: 3111 WINONA AVE PO BOX 3038
BURBANK, CA 91504
Contact: ENVIRONMENTAL MANAGER
Contact address: 3111 WINONA AVE
BURBANK, CA 91504
Contact country: US
Contact telephone: 818-846-1800
Contact email: Not reported
EPA Region: 09
Classification: Small Small Quantity Generator
Description: Handler: generates more than 100 and less than 1000 kg of hazardous waste during any calendar month and accumulates less than 6000 kg of hazardous waste at any time; or generates 100 kg or less of hazardous waste during any calendar month, and accumulates more than 1000 kg of hazardous waste at any time

Owner/Operator Summary:
Owner/operator name: JANCO CORPORATION

Map ID
Direction
Distance
Elevation

MAP FINDINGS

Site

Database(s)

EDR ID Number
EPA ID Number

JANCO CORPORATION (Continued)

1000175608

Owner/operator address: NOT REQUIRED
NOT REQUIRED, ME 99999
Owner/operator country: Not reported
Owner/operator telephone: 415-555-1212
Owner/operator email: Not reported
Owner/operator fax: Not reported
Owner/operator extension: Not reported
Legal status: Private
Owner/Operator Type: Owner
Owner/Op start date: Not reported
Owner/Op end date: Not reported

Owner/operator name: NOT REQUIRED
Owner/operator address: NOT REQUIRED
NOT REQUIRED, ME 99999
Owner/operator country: Not reported
Owner/operator telephone: 415-555-1212
Owner/operator email: Not reported
Owner/operator fax: Not reported
Owner/operator extension: Not reported
Legal status: Private
Owner/Operator Type: Operator
Owner/Op start date: Not reported
Owner/Op end date: Not reported

Handler Activities Summary:

U.S. importer of hazardous waste: No
Mixed waste (haz. and radioactive): No
Recycler of hazardous waste: No
Transporter of hazardous waste: No
Treater, storer or disposer of HW: No
Underground injection activity: No
On-site burner exemption: No
Furnace exemption: No
Used oil fuel burner: No
Used oil processor: No
User oil refiner: No
Used oil fuel marketer to burner: No
Used oil Specification marketer: No
Used oil transfer facility: No
Used oil transporter: No

Violation Status: No violations found

ENVIROSTOR:

Name: JANCO CORP.
Address: 3111 WINONA AVENUE
City,State,Zip: BURBANK, CA 91504
Facility ID: 71002162
Status: Refer: Other Agency
Status Date: Not reported
Site Code: Not reported
Site Type: Tiered Permit
Site Type Detailed: Tiered Permit
Acres: Not reported
NPL: NO
Regulatory Agencies: NONE SPECIFIED

Map ID
Direction
Distance
Elevation

MAP FINDINGS

Site

Database(s)

EDR ID Number
EPA ID Number

JANCO CORPORATION (Continued)

1000175608

Lead Agency: NONE SPECIFIED
Program Manager: Not reported
Supervisor: Not reported
Division Branch: Cleanup Chatsworth
Assembly: 43
Senate: 25
Special Program: Not reported
Restricted Use: NO
Site Mgmt Req: NONE SPECIFIED
Funding: Not reported
Latitude: 34.19930
Longitude: -118.3445
APN: NONE SPECIFIED
Past Use: NONE SPECIFIED
Potential COC: NONE SPECIFIED
Confirmed COC: NONE SPECIFIED
Potential Description: NONE SPECIFIED
Alias Name: CAD008263204
Alias Type: EPA Identification Number
Alias Name: 110001186270
Alias Type: EPA (FRS #)
Alias Name: 71002162
Alias Type: Envirostor ID Number

Completed Info:

Completed Area Name: Not reported
Completed Sub Area Name: Not reported
Completed Document Type: Not reported
Completed Date: Not reported
Comments: Not reported

Future Area Name: Not reported
Future Sub Area Name: Not reported
Future Document Type: Not reported
Future Due Date: Not reported
Schedule Area Name: Not reported
Schedule Sub Area Name: Not reported
Schedule Document Type: Not reported
Schedule Due Date: Not reported
Schedule Revised Date: Not reported

CPS-SLIC:

Name: JANCO CORPORATION
Address: 3111 WINONA AVE.
City,State,Zip: BURBANK, CA 91504
Region: STATE
Facility Status: Completed - Case Closed
Status Date: 03/02/2015
Global Id: SL603798612
Lead Agency: LOS ANGELES RWQCB (REGION 4)
Lead Agency Case Number: Not reported
Latitude: 34.199165
Longitude: -118.344624
Case Type: Cleanup Program Site
Case Worker: GJH
Local Agency: Not reported
RB Case Number: 104.0604

Map ID
Direction
Distance
Elevation

MAP FINDINGS

Site

Database(s)

EDR ID Number
EPA ID Number

JANCO CORPORATION (Continued)

1000175608

File Location: Not reported
Potential Media Affected: Aquifer used for drinking water supply
Potential Contaminants of Concern: Not reported
Site History: Not reported

[Click here to access the California GeoTracker records for this facility:](#)

FINDS:

Registry ID: 110001186270
Facility URL: http://ofmpub.epa.gov/enviro/fii_query_detail.disp_program_facility?p_registry_id=110001186270

Environmental Interest/Information System:

HAZARDOUS AIR POLLUTANT MAJOR
RCRAInfo is a national information system that supports the Resource Conservation and Recovery Act (RCRA) program through the tracking of events and activities related to facilities that generate, transport, and treat, store, or dispose of hazardous waste. RCRAInfo allows RCRA program staff to track the notification, permit, compliance, and corrective action activities required under RCRA.
STATE MASTER

[Click this hyperlink](#) while viewing on your computer to access additional FINDS: detail in the EDR Site Report.

ECHO:

Envid: 1000175608
Registry ID: 110001186270
DFR URL: <http://echo.epa.gov/detailed-facility-report?fid=110001186270>
Name: JANCO CORP
Address: 3111 WINONA AVE
City,State,Zip: BURBANK, CA 91504

EMI:

Name: JANCO CORP
Address: 3111 WINONA AVE.
City,State,Zip: BURBANK, CA 915040000
Year: 1987
County Code: 19
Air Basin: SC
Facility ID: 10133
Air District Name: SC
SIC Code: 3679
Air District Name: SOUTH COAST AQMD
Community Health Air Pollution Info System: Not reported
Consolidated Emission Reporting Rule: Not reported
Total Organic Hydrocarbon Gases Tons/Yr: 0
Reactive Organic Gases Tons/Yr: 0
Carbon Monoxide Emissions Tons/Yr: 0
NOX - Oxides of Nitrogen Tons/Yr: 0
SOX - Oxides of Sulphur Tons/Yr: 0
Particulate Matter Tons/Yr: 0
Part. Matter 10 Micrometers and Smllr Tons/Yr:0

ENF:

Name: JANCO CORPORATION
Address: 3111 WINONA

Map ID
Direction
Distance
Elevation

MAP FINDINGS

Site

Database(s)

EDR ID Number
EPA ID Number

JANCO CORPORATION (Continued)

1000175608

City,State,Zip: BURBANK, CA 91504
Region: 4
Facility Id: 233472
Agency Name: Janco Corporation
Place Type: Facility
Place Subtype: Not reported
Facility Type: Not reported
Agency Type: Privately-Owned Business
Of Agencies: 1
Place Latitude: 34.199281
Place Longitude: -118.344551
SIC Code 1: Not reported
SIC Desc 1: Not reported
SIC Code 2: Not reported
SIC Desc 2: Not reported
SIC Code 3: Not reported
SIC Desc 3: Not reported
NAICS Code 1: Not reported
NAICS Desc 1: Not reported
NAICS Code 2: Not reported
NAICS Desc 2: Not reported
NAICS Code 3: Not reported
NAICS Desc 3: Not reported
Of Places: 1
Source Of Facility: Reg Meas
Design Flow: Not reported
Threat To Water Quality: Not reported
Complexity: Not reported
Pretreatment: Not reported
Facility Waste Type: Not reported
Facility Waste Type 2: Not reported
Facility Waste Type 3: Not reported
Facility Waste Type 4: Not reported
Program: WIP
Program Category1: MONITORING
Program Category2: MONITORING
Of Programs: 1
WDID: 4WIP1040604
Reg Measure Id: 156154
Reg Measure Type: Unregulated
Region: 4
Order #: Not reported
Npdes# CA#: Not reported
Major-Minor: Not reported
Npdes Type: Not reported
Reclamation: Not reported
Dredge Fill Fee: Not reported
301H: Not reported
Application Fee Amt Received: Not reported
Status: Historical
Status Date: 06/17/2005
Effective Date: Not reported
Expiration/Review Date: Not reported
Termination Date: Not reported
WDR Review - Amend: Not reported
WDR Review - Revise/Renew: Not reported
WDR Review - Rescind: Not reported

Map ID
Direction
Distance
Elevation

MAP FINDINGS

Site

Database(s)

EDR ID Number
EPA ID Number

JANCO CORPORATION (Continued)

1000175608

WDR Review - No Action Required: Not reported
WDR Review - Pending: Not reported
WDR Review - Planned: Not reported
Status Enrollee: N
Individual/General: Not reported
Fee Code: Not reported
Direction/Voice: Passive
Enforcement Id(EID): 220819
Region: 4
Order / Resolution Number: 13267 Letter
Enforcement Action Type: 13267 Letter
Effective Date: 11/09/2000
Adoption/Issuance Date: Not reported
Achieve Date: Not reported
Termination Date: 11/09/2000
ACL Issuance Date: Not reported
EPL Issuance Date: Not reported
Status: Historical
Title: Enforcement - 4WIP1040604
Description: Not reported
Program: WIP
Latest Milestone Completion Date: Not reported
Of Programs1: 1
Total Assessment Amount: 0
Initial Assessed Amount: 0
Liability \$ Amount: 0
Project \$ Amount: 0
Liability \$ Paid: 0
Project \$ Completed: 0
Total \$ Paid/Completed Amount: 0

HAZNET:

Name: JANCO CORPORATION
Address: 3111 WINONA AVE
Address 2: Not reported
City,State,Zip: BURBANK, CA 915040000
Contact: STEVEN BROWN-ENVMTL SUPERVISOR
Telephone: 8188461800
Mailing Name: Not reported
Mailing Address: 3111 WINONA AVE

Year: 2002
Gepaid: CAD008263204
TSD EPA ID: NVD980895338
CA Waste Code: 711 - Liquids with cyanides >= 1,000 Mg./L
Disposal Method: T01 - Treatment, Tank
Tons: 0.4587

Year: 2002
Gepaid: CAD008263204
TSD EPA ID: CAD980884183
CA Waste Code: 181 - Other inorganic solid waste
Disposal Method: D99 - Disposal, Other
Tons: 2

Year: 2002
Gepaid: CAD008263204

Map ID
Direction
Distance
Elevation

MAP FINDINGS

Site

Database(s)

EDR ID Number
EPA ID Number

JANCO CORPORATION (Continued)

1000175608

TSD EPA ID:	CAD980884183
CA Waste Code:	181 - Other inorganic solid waste
Disposal Method:	-
Tons:	0.6
Year:	2002
Gepaid:	CAD008263204
TSD EPA ID:	CAD008364432
CA Waste Code:	331 - Off-specification, aged or surplus organics
Disposal Method:	H01 - Transfer Station
Tons:	0.066
Year:	2002
Gepaid:	CAD008263204
TSD EPA ID:	CAD099452708
CA Waste Code:	221 - Waste oil and mixed oil
Disposal Method:	R01 - Recycler
Tons:	2.527
Year:	2002
Gepaid:	CAD008263204
TSD EPA ID:	NVD980895338
CA Waste Code:	181 - Other inorganic solid waste
Disposal Method:	T03 - Treatment, Incineration
Tons:	0.015
Year:	2002
Gepaid:	CAD008263204
TSD EPA ID:	CAT080033681
CA Waste Code:	181 - Other inorganic solid waste
Disposal Method:	R01 - Recycler
Tons:	0.025
Year:	2002
Gepaid:	CAD008263204
TSD EPA ID:	CAT080033681
CA Waste Code:	223 - Unspecified oil-containing waste
Disposal Method:	R01 - Recycler
Tons:	0.7
Year:	2002
Gepaid:	CAD008263204
TSD EPA ID:	WAD991281767
CA Waste Code:	711 - Liquids with cyanides >= 1,000 Mg./L
Disposal Method:	T01 - Treatment, Tank
Tons:	0.22935
Year:	2002
Gepaid:	CAD008263204
TSD EPA ID:	CAD008364432
CA Waste Code:	214 - Unspecified solvent mixture
Disposal Method:	T01 - Treatment, Tank
Tons:	0.108

[Click this hyperlink](#) while viewing on your computer to access 137 additional CA HAZNET: record(s) in the EDR Site Report.

Map ID
Direction
Distance
Elevation

MAP FINDINGS

Site

Database(s)

EDR ID Number
EPA ID Number

JANCO CORPORATION (Continued)

1000175608

Additional Info:

Year:	1996
Gen EPA ID:	CAD008263204
Shipment Date:	19961219
Creation Date:	5/20/1997 0:00:00
Receipt Date:	19961219
Manifest ID:	96391423
Trans EPA ID:	CAD983615287
Trans Name:	Not reported
Trans 2 EPA ID:	Not reported
Trans 2 Name:	Not reported
TSDF EPA ID:	CAD000088252
Trans Name:	Not reported
TSDF Alt EPA ID:	Not reported
TSDF Alt Name:	Not reported
CA Waste Code:	223 - Unspecified oil-containing waste
RCRA Code:	Not reported
Disposal Method:	H01 - Transfer Station
Quantity Tons:	0.2
Waste Quantity:	400
Quantity Unit:	P
Additional Code 1:	Not reported
Additional Code 2:	Not reported
Additional Code 3:	Not reported
Additional Code 4:	Not reported
Additional Code 5:	Not reported
Shipment Date:	19961219
Creation Date:	5/20/1997 0:00:00
Receipt Date:	19961219
Manifest ID:	96391423
Trans EPA ID:	CAD983615287
Trans Name:	Not reported
Trans 2 EPA ID:	Not reported
Trans 2 Name:	Not reported
TSDF EPA ID:	CAD000088252
Trans Name:	Not reported
TSDF Alt EPA ID:	Not reported
TSDF Alt Name:	Not reported
CA Waste Code:	272 - Polymeric resin waste
RCRA Code:	D001
Disposal Method:	H01 - Transfer Station
Quantity Tons:	0.0625
Waste Quantity:	15
Quantity Unit:	G
Additional Code 1:	Not reported
Additional Code 2:	Not reported
Additional Code 3:	Not reported
Additional Code 4:	Not reported
Additional Code 5:	Not reported
Shipment Date:	19961219
Creation Date:	5/20/1997 0:00:00
Receipt Date:	19961219
Manifest ID:	96391423
Trans EPA ID:	CAD983615287

Map ID
Direction
Distance
Elevation

MAP FINDINGS

Site

Database(s)

EDR ID Number
EPA ID Number

JANCO CORPORATION (Continued)

1000175608

Trans Name:	Not reported
Trans 2 EPA ID:	Not reported
Trans 2 Name:	Not reported
TSDf EPA ID:	CAD000088252
Trans Name:	Not reported
TSDf Alt EPA ID:	Not reported
TSDf Alt Name:	Not reported
CA Waste Code:	214 - Unspecified solvent mixture
RCRA Code:	D001
Disposal Method:	H01 - Transfer Station
Quantity Tons:	0.0054
Waste Quantity:	1.5
Quantity Unit:	G
Additional Code 1:	Not reported
Additional Code 2:	Not reported
Additional Code 3:	Not reported
Additional Code 4:	Not reported
Additional Code 5:	Not reported
Shipment Date:	19961219
Creation Date:	5/20/1997 0:00:00
Receipt Date:	19961219
Manifest ID:	96391423
Trans EPA ID:	CAD983615287
Trans Name:	Not reported
Trans 2 EPA ID:	Not reported
Trans 2 Name:	Not reported
TSDf EPA ID:	CAD000088252
Trans Name:	Not reported
TSDf Alt EPA ID:	Not reported
TSDf Alt Name:	Not reported
CA Waste Code:	181 - Other inorganic solid waste Organics
RCRA Code:	F006
Disposal Method:	H01 - Transfer Station
Quantity Tons:	0.6
Waste Quantity:	1200
Quantity Unit:	P
Additional Code 1:	Not reported
Additional Code 2:	Not reported
Additional Code 3:	Not reported
Additional Code 4:	Not reported
Additional Code 5:	Not reported
Shipment Date:	19961219
Creation Date:	5/20/1997 0:00:00
Receipt Date:	19961220
Manifest ID:	96391424
Trans EPA ID:	CAD983615287
Trans Name:	Not reported
Trans 2 EPA ID:	Not reported
Trans 2 Name:	Not reported
TSDf EPA ID:	CAD099452708
Trans Name:	Not reported
TSDf Alt EPA ID:	Not reported
TSDf Alt Name:	Not reported
CA Waste Code:	223 - Unspecified oil-containing waste
RCRA Code:	Not reported

Map ID
Direction
Distance
Elevation

MAP FINDINGS

Site

Database(s)

EDR ID Number
EPA ID Number

JANCO CORPORATION (Continued)

1000175608

Disposal Method:	R01 - Recycler
Quantity Tons:	0.688
Waste Quantity:	165
Quantity Unit:	G
Additional Code 1:	Not reported
Additional Code 2:	Not reported
Additional Code 3:	Not reported
Additional Code 4:	Not reported
Additional Code 5:	Not reported
Shipment Date:	19961002
Creation Date:	5/20/1997 0:00:00
Receipt Date:	19961002
Manifest ID:	96391238
Trans EPA ID:	CAD983615287
Trans Name:	Not reported
Trans 2 EPA ID:	Not reported
Trans 2 Name:	Not reported
TSDF EPA ID:	CAD099452708
Trans Name:	Not reported
TSDF Alt EPA ID:	Not reported
TSDF Alt Name:	Not reported
CA Waste Code:	223 - Unspecified oil-containing waste
RCRA Code:	Not reported
Disposal Method:	R01 - Recycler
Quantity Tons:	1.1467
Waste Quantity:	275
Quantity Unit:	G
Additional Code 1:	Not reported
Additional Code 2:	Not reported
Additional Code 3:	Not reported
Additional Code 4:	Not reported
Additional Code 5:	Not reported
Shipment Date:	19961002
Creation Date:	6/26/1997 0:00:00
Receipt Date:	19961002
Manifest ID:	96391237
Trans EPA ID:	CAD983615287
Trans Name:	Not reported
Trans 2 EPA ID:	Not reported
Trans 2 Name:	Not reported
TSDF EPA ID:	CAD000088252
Trans Name:	Not reported
TSDF Alt EPA ID:	CAD000088252
TSDF Alt Name:	Not reported
CA Waste Code:	214 - Unspecified solvent mixture
RCRA Code:	D001
Disposal Method:	H01 - Transfer Station
Quantity Tons:	0.198
Waste Quantity:	55
Quantity Unit:	G
Additional Code 1:	Not reported
Additional Code 2:	Not reported
Additional Code 3:	Not reported
Additional Code 4:	Not reported
Additional Code 5:	Not reported

Map ID
Direction
Distance
Elevation

MAP FINDINGS

Site

Database(s)

EDR ID Number
EPA ID Number

JANCO CORPORATION (Continued)

1000175608

Shipment Date: 19961002
Creation Date: 6/26/1997 0:00:00
Receipt Date: 19961002
Manifest ID: 96391237
Trans EPA ID: CAD983615287
Trans Name: Not reported
Trans 2 EPA ID: Not reported
Trans 2 Name: Not reported
TSDf EPA ID: CAD000088252
Trans Name: Not reported
TSDf Alt EPA ID: CAD000088252
TSDf Alt Name: Not reported
CA Waste Code: 181 - Other inorganic solid waste Organics
RCRA Code: D006
Disposal Method: H01 - Transfer Station
Quantity Tons: 0.2
Waste Quantity: 400
Quantity Unit: P
Additional Code 1: Not reported
Additional Code 2: Not reported
Additional Code 3: Not reported
Additional Code 4: Not reported
Additional Code 5: Not reported

Shipment Date: 19960606
Creation Date: 5/30/1997 0:00:00
Receipt Date: 19960606
Manifest ID: 96226979
Trans EPA ID: CAD983615287
Trans Name: Not reported
Trans 2 EPA ID: Not reported
Trans 2 Name: Not reported
TSDf EPA ID: CAD000088252
Trans Name: Not reported
TSDf Alt EPA ID: Not reported
TSDf Alt Name: Not reported
CA Waste Code: 722 - Liquids with cadmium > 100 mg/l
RCRA Code: D006
Disposal Method: H01 - Transfer Station
Quantity Tons: 0.4587
Waste Quantity: 110
Quantity Unit: G
Additional Code 1: Not reported
Additional Code 2: Not reported
Additional Code 3: Not reported
Additional Code 4: Not reported
Additional Code 5: Not reported

Shipment Date: 19960606
Creation Date: 5/30/1997 0:00:00
Receipt Date: 19960606
Manifest ID: 96226979
Trans EPA ID: CAD983615287
Trans Name: Not reported
Trans 2 EPA ID: Not reported
Trans 2 Name: Not reported
TSDf EPA ID: CAD000088252

Map ID
Direction
Distance
Elevation

MAP FINDINGS

Site

Database(s)

EDR ID Number
EPA ID Number

JANCO CORPORATION (Continued)

1000175608

Trans Name:	Not reported
TSDF Alt EPA ID:	Not reported
TSDF Alt Name:	Not reported
CA Waste Code:	223 - Unspecified oil-containing waste
RCRA Code:	Not reported
Disposal Method:	H01 - Transfer Station
Quantity Tons:	0.4587
Waste Quantity:	110
Quantity Unit:	G
Additional Code 1:	Not reported
Additional Code 2:	Not reported
Additional Code 3:	Not reported
Additional Code 4:	Not reported
Additional Code 5:	Not reported
Additional Info:	
Year:	1994
Gen EPA ID:	CAD008263204
Shipment Date: 19941222	
Creation Date:	3/28/1996 0:00:00
Receipt Date:	19941223
Manifest ID:	93611608
Trans EPA ID:	CAD983615287
Trans Name:	Not reported
Trans 2 EPA ID:	Not reported
Trans 2 Name:	Not reported
TSDF EPA ID:	CAD000088252
Trans Name:	Not reported
TSDF Alt EPA ID:	CAD000088252
TSDF Alt Name:	Not reported
CA Waste Code:	223 - Unspecified oil-containing waste
RCRA Code:	Not reported
Disposal Method:	H01 - Transfer Station
Quantity Tons:	0.4587
Waste Quantity:	110
Quantity Unit:	G
Additional Code 1:	Not reported
Additional Code 2:	Not reported
Additional Code 3:	Not reported
Additional Code 4:	Not reported
Additional Code 5:	Not reported
Shipment Date: 19941222	
Creation Date:	3/28/1996 0:00:00
Receipt Date:	19950103
Manifest ID:	93752507
Trans EPA ID:	CAD980814594
Trans Name:	Not reported
Trans 2 EPA ID:	Not reported
Trans 2 Name:	Not reported
TSDF EPA ID:	NVD980895338
Trans Name:	Not reported
TSDF Alt EPA ID:	NVD980895338
TSDF Alt Name:	Not reported
CA Waste Code:	181 - Other inorganic solid waste Organics
RCRA Code:	F006

Map ID
Direction
Distance
Elevation

MAP FINDINGS

Site

Database(s)

EDR ID Number
EPA ID Number

JANCO CORPORATION (Continued)

1000175608

Disposal Method:	R01 - Recycler
Quantity Tons:	0.15
Waste Quantity:	300
Quantity Unit:	P
Additional Code 1:	Not reported
Additional Code 2:	Not reported
Additional Code 3:	Not reported
Additional Code 4:	Not reported
Additional Code 5:	Not reported
Shipment Date:	19941222
Creation Date:	3/28/1996 0:00:00
Receipt Date:	19941223
Manifest ID:	93611608
Trans EPA ID:	CAD983615287
Trans Name:	Not reported
Trans 2 EPA ID:	Not reported
Trans 2 Name:	Not reported
TSDf EPA ID:	CAD000088252
Trans Name:	Not reported
TSDf Alt EPA ID:	CAD000088252
TSDf Alt Name:	Not reported
CA Waste Code:	223 - Unspecified oil-containing waste
RCRA Code:	Not reported
Disposal Method:	H01 - Transfer Station
Quantity Tons:	0.2293
Waste Quantity:	55
Quantity Unit:	G
Additional Code 1:	Not reported
Additional Code 2:	Not reported
Additional Code 3:	Not reported
Additional Code 4:	Not reported
Additional Code 5:	Not reported
Shipment Date:	19941222
Creation Date:	3/28/1996 0:00:00
Receipt Date:	19941223
Manifest ID:	93611608
Trans EPA ID:	CAD983615287
Trans Name:	Not reported
Trans 2 EPA ID:	Not reported
Trans 2 Name:	Not reported
TSDf EPA ID:	CAD000088252
Trans Name:	Not reported
TSDf Alt EPA ID:	CAD000088252
TSDf Alt Name:	Not reported
CA Waste Code:	223 - Unspecified oil-containing waste
RCRA Code:	Not reported
Disposal Method:	H01 - Transfer Station
Quantity Tons:	0.125
Waste Quantity:	250
Quantity Unit:	P
Additional Code 1:	Not reported
Additional Code 2:	Not reported
Additional Code 3:	Not reported
Additional Code 4:	Not reported
Additional Code 5:	Not reported

Map ID
Direction
Distance
Elevation

MAP FINDINGS

Site

Database(s)

EDR ID Number
EPA ID Number

JANCO CORPORATION (Continued)

1000175608

Shipment Date: 19940928
Creation Date: 10/19/1995 0:00:00
Receipt Date: 19941004
Manifest ID: 93611484
Trans EPA ID: CAD983615287
Trans Name: Not reported
Trans 2 EPA ID: Not reported
Trans 2 Name: Not reported
TSDf EPA ID: CAD000088252
Trans Name: Not reported
TSDf Alt EPA ID: CAD000088252
TSDf Alt Name: Not reported
CA Waste Code: 181 - Other inorganic solid waste Organics
RCRA Code: F006
Disposal Method: H01 - Transfer Station
Quantity Tons: 0.1
Waste Quantity: 200
Quantity Unit: P
Additional Code 1: Not reported
Additional Code 2: Not reported
Additional Code 3: Not reported
Additional Code 4: Not reported
Additional Code 5: Not reported

Shipment Date: 19940919
Creation Date: 3/26/1996 0:00:00
Receipt Date: 19940920
Manifest ID: 93611471
Trans EPA ID: CAD983615287
Trans Name: Not reported
Trans 2 EPA ID: Not reported
Trans 2 Name: Not reported
TSDf EPA ID: CAD000088252
Trans Name: Not reported
TSDf Alt EPA ID: CAD000088252
TSDf Alt Name: Not reported
CA Waste Code: 135 - Unspecified aqueous solution
RCRA Code: D006
Disposal Method: H01 - Transfer Station
Quantity Tons: 0.105
Waste Quantity: 25
Quantity Unit: G
Additional Code 1: Not reported
Additional Code 2: Not reported
Additional Code 3: Not reported
Additional Code 4: Not reported
Additional Code 5: Not reported

Shipment Date: 19940919
Creation Date: 3/26/1996 0:00:00
Receipt Date: 19940920
Manifest ID: 93611471
Trans EPA ID: CAD983615287
Trans Name: Not reported
Trans 2 EPA ID: Not reported
Trans 2 Name: Not reported
TSDf EPA ID: CAD000088252

Map ID
Direction
Distance
Elevation

MAP FINDINGS

Site

Database(s)

EDR ID Number
EPA ID Number

JANCO CORPORATION (Continued)

1000175608

Trans Name:	Not reported
TSDF Alt EPA ID:	CAD000088252
TSDF Alt Name:	Not reported
CA Waste Code:	181 - Other inorganic solid waste Organics
RCRA Code:	D006
Disposal Method:	H01 - Transfer Station
Quantity Tons:	1.6
Waste Quantity:	3200
Quantity Unit:	P
Additional Code 1:	Not reported
Additional Code 2:	Not reported
Additional Code 3:	Not reported
Additional Code 4:	Not reported
Additional Code 5:	Not reported
Shipment Date:	19940919
Creation Date:	3/26/1996 0:00:00
Receipt Date:	19940920
Manifest ID:	93611471
Trans EPA ID:	CAD983615287
Trans Name:	Not reported
Trans 2 EPA ID:	Not reported
Trans 2 Name:	Not reported
TSDF EPA ID:	CAD000088252
Trans Name:	Not reported
TSDF Alt EPA ID:	CAD000088252
TSDF Alt Name:	Not reported
CA Waste Code:	223 - Unspecified oil-containing waste
RCRA Code:	Not reported
Disposal Method:	H01 - Transfer Station
Quantity Tons:	0.688
Waste Quantity:	165
Quantity Unit:	G
Additional Code 1:	Not reported
Additional Code 2:	Not reported
Additional Code 3:	Not reported
Additional Code 4:	Not reported
Additional Code 5:	Not reported
Shipment Date:	19940715
Creation Date:	3/26/1996 0:00:00
Receipt Date:	19940715
Manifest ID:	93611384
Trans EPA ID:	CAD983615287
Trans Name:	Not reported
Trans 2 EPA ID:	Not reported
Trans 2 Name:	Not reported
TSDF EPA ID:	CAD099452708
Trans Name:	Not reported
TSDF Alt EPA ID:	CAD099452708
TSDF Alt Name:	Not reported
CA Waste Code:	134 - Aqueous solution with <10% total organic residues
RCRA Code:	Not reported
Disposal Method:	R01 - Recycler
Quantity Tons:	0.945
Waste Quantity:	225
Quantity Unit:	G

Map ID
Direction
Distance
Elevation

MAP FINDINGS

Site

Database(s)

EDR ID Number
EPA ID Number

JANCO CORPORATION (Continued)

1000175608

Additional Code 1:	Not reported
Additional Code 2:	Not reported
Additional Code 3:	Not reported
Additional Code 4:	Not reported
Additional Code 5:	Not reported
Shipment Date:	19940712
Creation Date:	3/26/1996 0:00:00
Receipt Date:	19940714
Manifest ID:	93611358
Trans EPA ID:	CAD980814594
Trans Name:	Not reported
Trans 2 EPA ID:	Not reported
Trans 2 Name:	Not reported
TSDF EPA ID:	NVD980895338
Trans Name:	Not reported
TSDF Alt EPA ID:	NVD980895338
TSDF Alt Name:	Not reported
CA Waste Code:	181 - Other inorganic solid waste Organics
RCRA Code:	F006
Disposal Method:	D80 - Disposal, Land Fill
Quantity Tons:	0.2
Waste Quantity:	400
Quantity Unit:	P
Additional Code 1:	Not reported
Additional Code 2:	Not reported
Additional Code 3:	Not reported
Additional Code 4:	Not reported
Additional Code 5:	Not reported
Additional Info:	
Year:	2001
Gen EPA ID:	CAD008263204
Shipment Date:	20011218
Creation Date:	2/26/2002 0:00:00
Receipt Date:	20011226
Manifest ID:	21268682
Trans EPA ID:	CAR000047613
Trans Name:	Not reported
Trans 2 EPA ID:	Not reported
Trans 2 Name:	Not reported
TSDF EPA ID:	CAT080033681
Trans Name:	Not reported
TSDF Alt EPA ID:	CAT080033681
TSDF Alt Name:	Not reported
CA Waste Code:	135 - Unspecified aqueous solution
RCRA Code:	Not reported
Disposal Method:	- Not reported
Quantity Tons:	0
Waste Quantity:	0
Quantity Unit:	Not reported
Additional Code 1:	Not reported
Additional Code 2:	Not reported
Additional Code 3:	Not reported
Additional Code 4:	Not reported
Additional Code 5:	Not reported

Map ID
Direction
Distance
Elevation

MAP FINDINGS

Site

Database(s)

EDR ID Number
EPA ID Number

JANCO CORPORATION (Continued)

1000175608

Shipment Date:	20011218
Creation Date:	2/20/2002 0:00:00
Receipt Date:	20011228
Manifest ID:	21268683
Trans EPA ID:	CAR000047613
Trans Name:	Not reported
Trans 2 EPA ID:	Not reported
Trans 2 Name:	Not reported
TSDf EPA ID:	CAD099452708
Trans Name:	Not reported
TSDf Alt EPA ID:	CAD099452708
TSDf Alt Name:	Not reported
CA Waste Code:	221 - Waste oil and mixed oil
RCRA Code:	Not reported
Disposal Method:	R01 - Recycler
Quantity Tons:	0.836
Waste Quantity:	220
Quantity Unit:	G
Additional Code 1:	Not reported
Additional Code 2:	Not reported
Additional Code 3:	Not reported
Additional Code 4:	Not reported
Additional Code 5:	Not reported
Shipment Date:	20011218
Creation Date:	2/26/2002 0:00:00
Receipt Date:	20011226
Manifest ID:	21268682
Trans EPA ID:	CAR000047613
Trans Name:	Not reported
Trans 2 EPA ID:	Not reported
Trans 2 Name:	Not reported
TSDf EPA ID:	CAT080033681
Trans Name:	Not reported
TSDf Alt EPA ID:	CAT080033681
TSDf Alt Name:	Not reported
CA Waste Code:	223 - Unspecified oil-containing waste
RCRA Code:	Not reported
Disposal Method:	R01 - Recycler
Quantity Tons:	0.225
Waste Quantity:	450
Quantity Unit:	P
Additional Code 1:	Not reported
Additional Code 2:	Not reported
Additional Code 3:	Not reported
Additional Code 4:	Not reported
Additional Code 5:	Not reported
Shipment Date:	20011218
Creation Date:	2/20/2002 0:00:00
Receipt Date:	20011221
Manifest ID:	21268685
Trans EPA ID:	CAR000047613
Trans Name:	Not reported
Trans 2 EPA ID:	Not reported
Trans 2 Name:	Not reported
TSDf EPA ID:	CAD008364432

Map ID
Direction
Distance
Elevation

MAP FINDINGS

Site

Database(s)

EDR ID Number
EPA ID Number

JANCO CORPORATION (Continued)

1000175608

Trans Name:	Not reported
TSDF Alt EPA ID:	CAD008364432
TSDF Alt Name:	Not reported
CA Waste Code:	214 - Unspecified solvent mixture
RCRA Code:	D001
Disposal Method:	- Not reported
Quantity Tons:	0.0288
Waste Quantity:	8
Quantity Unit:	G
Additional Code 1:	Not reported
Additional Code 2:	Not reported
Additional Code 3:	Not reported
Additional Code 4:	Not reported
Additional Code 5:	Not reported
Shipment Date:	20011218
Creation Date:	2/13/2002 0:00:00
Receipt Date:	20011219
Manifest ID:	21268681
Trans EPA ID:	CAR000047613
Trans Name:	Not reported
Trans 2 EPA ID:	Not reported
Trans 2 Name:	Not reported
TSDF EPA ID:	CAD980884183
Trans Name:	Not reported
TSDF Alt EPA ID:	HFEF38007407
TSDF Alt Name:	Not reported
CA Waste Code:	181 - Other inorganic solid waste Organics
RCRA Code:	F006
Disposal Method:	D99 - Disposal, Other
Quantity Tons:	1.25
Waste Quantity:	2500
Quantity Unit:	P
Additional Code 1:	Not reported
Additional Code 2:	Not reported
Additional Code 3:	Not reported
Additional Code 4:	Not reported
Additional Code 5:	Not reported
Shipment Date:	20011218
Creation Date:	2/13/2002 0:00:00
Receipt Date:	20011219
Manifest ID:	21268684
Trans EPA ID:	CAR000047613
Trans Name:	Not reported
Trans 2 EPA ID:	Not reported
Trans 2 Name:	Not reported
TSDF EPA ID:	CAD980884183
Trans Name:	Not reported
TSDF Alt EPA ID:	HFEF38007407
TSDF Alt Name:	Not reported
CA Waste Code:	352 - Other organic solids
RCRA Code:	D001
Disposal Method:	D99 - Disposal, Other
Quantity Tons:	0.0375
Waste Quantity:	75
Quantity Unit:	P

Map ID
Direction
Distance
Elevation

MAP FINDINGS

Site

Database(s)

EDR ID Number
EPA ID Number

JANCO CORPORATION (Continued)

1000175608

Additional Code 1:	Not reported
Additional Code 2:	Not reported
Additional Code 3:	Not reported
Additional Code 4:	Not reported
Additional Code 5:	Not reported
Shipment Date:	20011218
Creation Date:	2/13/2002 0:00:00
Receipt Date:	20011219
Manifest ID:	21268684
Trans EPA ID:	CAR000047613
Trans Name:	Not reported
Trans 2 EPA ID:	Not reported
Trans 2 Name:	Not reported
TSDF EPA ID:	CAD980884183
Trans Name:	Not reported
TSDF Alt EPA ID:	HFEF38007407
TSDF Alt Name:	Not reported
CA Waste Code:	214 - Unspecified solvent mixture
RCRA Code:	D001
Disposal Method:	D99 - Disposal, Other
Quantity Tons:	0.0375
Waste Quantity:	75
Quantity Unit:	P
Additional Code 1:	Not reported
Additional Code 2:	Not reported
Additional Code 3:	Not reported
Additional Code 4:	Not reported
Additional Code 5:	Not reported
Shipment Date:	20011218
Creation Date:	2/20/2002 0:00:00
Receipt Date:	20011221
Manifest ID:	21268685
Trans EPA ID:	CAR000047613
Trans Name:	Not reported
Trans 2 EPA ID:	Not reported
Trans 2 Name:	Not reported
TSDF EPA ID:	CAD008364432
Trans Name:	Not reported
TSDF Alt EPA ID:	CAD008364432
TSDF Alt Name:	Not reported
CA Waste Code:	214 - Unspecified solvent mixture
RCRA Code:	D001
Disposal Method:	- Not reported
Quantity Tons:	0.144
Waste Quantity:	40
Quantity Unit:	G
Additional Code 1:	Not reported
Additional Code 2:	Not reported
Additional Code 3:	Not reported
Additional Code 4:	Not reported
Additional Code 5:	Not reported
Shipment Date:	20011218
Creation Date:	2/20/2002 0:00:00
Receipt Date:	20011221

Map ID
Direction
Distance
Elevation

MAP FINDINGS

Site

Database(s)

EDR ID Number
EPA ID Number

JANCO CORPORATION (Continued)

1000175608

Manifest ID:	21268685
Trans EPA ID:	CAR000047613
Trans Name:	Not reported
Trans 2 EPA ID:	Not reported
Trans 2 Name:	Not reported
TSDF EPA ID:	CAD008364432
Trans Name:	Not reported
TSDF Alt EPA ID:	CAD008364432
TSDF Alt Name:	Not reported
CA Waste Code:	331 - Off-specification, aged, or surplus organics
RCRA Code:	D001
Disposal Method:	- Not reported
Quantity Tons:	0.198
Waste Quantity:	60
Quantity Unit:	G
Additional Code 1:	Not reported
Additional Code 2:	Not reported
Additional Code 3:	Not reported
Additional Code 4:	Not reported
Additional Code 5:	Not reported
Shipment Date:	20011008
Creation Date:	1/16/2002 0:00:00
Receipt Date:	20011009
Manifest ID:	21085520
Trans EPA ID:	CAR000047613
Trans Name:	Not reported
Trans 2 EPA ID:	Not reported
Trans 2 Name:	Not reported
TSDF EPA ID:	CAD099452708
Trans Name:	Not reported
TSDF Alt EPA ID:	Not reported
TSDF Alt Name:	Not reported
CA Waste Code:	221 - Waste oil and mixed oil
RCRA Code:	Not reported
Disposal Method:	R01 - Recycler
Quantity Tons:	0.627
Waste Quantity:	165
Quantity Unit:	G
Additional Code 1:	Not reported
Additional Code 2:	Not reported
Additional Code 3:	Not reported
Additional Code 4:	Not reported
Additional Code 5:	Not reported
Additional Info:	
Year:	1995
Gen EPA ID:	CAD008263204
Shipment Date:	19951220
Creation Date:	7/29/1996 0:00:00
Receipt Date:	19951221
Manifest ID:	95574559
Trans EPA ID:	CAD983615287
Trans Name:	Not reported
Trans 2 EPA ID:	Not reported
Trans 2 Name:	Not reported

Map ID
Direction
Distance
Elevation

MAP FINDINGS

Site

Database(s)

EDR ID Number
EPA ID Number

JANCO CORPORATION (Continued)

1000175608

TSDF EPA ID:	CAD099452708
Trans Name:	Not reported
TSDF Alt EPA ID:	Not reported
TSDF Alt Name:	Not reported
CA Waste Code:	223 - Unspecified oil-containing waste
RCRA Code:	Not reported
Disposal Method:	R01 - Recycler
Quantity Tons:	0.4587
Waste Quantity:	110
Quantity Unit:	G
Additional Code 1:	Not reported
Additional Code 2:	Not reported
Additional Code 3:	Not reported
Additional Code 4:	Not reported
Additional Code 5:	Not reported
Shipment Date:	19951220
Creation Date:	7/29/1996 0:00:00
Receipt Date:	19951220
Manifest ID:	95574663
Trans EPA ID:	CAD983615287
Trans Name:	Not reported
Trans 2 EPA ID:	Not reported
Trans 2 Name:	Not reported
TSDF EPA ID:	CAD000088252
Trans Name:	Not reported
TSDF Alt EPA ID:	Not reported
TSDF Alt Name:	Not reported
CA Waste Code:	214 - Unspecified solvent mixture
RCRA Code:	D001
Disposal Method:	H01 - Transfer Station
Quantity Tons:	0.05
Waste Quantity:	100
Quantity Unit:	P
Additional Code 1:	Not reported
Additional Code 2:	Not reported
Additional Code 3:	Not reported
Additional Code 4:	Not reported
Additional Code 5:	Not reported
Shipment Date:	19951220
Creation Date:	7/29/1996 0:00:00
Receipt Date:	19951220
Manifest ID:	95574662
Trans EPA ID:	CAD983615287
Trans Name:	Not reported
Trans 2 EPA ID:	Not reported
Trans 2 Name:	Not reported
TSDF EPA ID:	CAD000088252
Trans Name:	Not reported
TSDF Alt EPA ID:	Not reported
TSDF Alt Name:	Not reported
CA Waste Code:	181 - Other inorganic solid waste Organics
RCRA Code:	D006
Disposal Method:	H01 - Transfer Station
Quantity Tons:	0.15
Waste Quantity:	300

Map ID
Direction
Distance
Elevation

MAP FINDINGS

Site

Database(s)

EDR ID Number
EPA ID Number

JANCO CORPORATION (Continued)

1000175608

Quantity Unit:	P
Additional Code 1:	Not reported
Additional Code 2:	Not reported
Additional Code 3:	Not reported
Additional Code 4:	Not reported
Additional Code 5:	Not reported
Shipment Date:	19951220
Creation Date:	7/29/1996 0:00:00
Receipt Date:	19951220
Manifest ID:	95574663
Trans EPA ID:	CAD983615287
Trans Name:	Not reported
Trans 2 EPA ID:	Not reported
Trans 2 Name:	Not reported
TSDF EPA ID:	CAD000088252
Trans Name:	Not reported
TSDF Alt EPA ID:	Not reported
TSDF Alt Name:	Not reported
CA Waste Code:	214 - Unspecified solvent mixture
RCRA Code:	D001
Disposal Method:	H01 - Transfer Station
Quantity Tons:	0.126
Waste Quantity:	35
Quantity Unit:	G
Additional Code 1:	Not reported
Additional Code 2:	Not reported
Additional Code 3:	Not reported
Additional Code 4:	Not reported
Additional Code 5:	Not reported
Shipment Date:	19951017
Creation Date:	7/26/1996 0:00:00
Receipt Date:	19951017
Manifest ID:	95574538
Trans EPA ID:	CAD983615287
Trans Name:	Not reported
Trans 2 EPA ID:	Not reported
Trans 2 Name:	Not reported
TSDF EPA ID:	CAD099452708
Trans Name:	Not reported
TSDF Alt EPA ID:	Not reported
TSDF Alt Name:	Not reported
CA Waste Code:	223 - Unspecified oil-containing waste
RCRA Code:	Not reported
Disposal Method:	R01 - Recycler
Quantity Tons:	0.4587
Waste Quantity:	110
Quantity Unit:	G
Additional Code 1:	Not reported
Additional Code 2:	Not reported
Additional Code 3:	Not reported
Additional Code 4:	Not reported
Additional Code 5:	Not reported
Shipment Date:	19951017
Creation Date:	7/26/1996 0:00:00

Map ID
Direction
Distance
Elevation

MAP FINDINGS

Site

Database(s)

EDR ID Number
EPA ID Number

JANCO CORPORATION (Continued)

1000175608

Receipt Date: 19951017
Manifest ID: 95574536
Trans EPA ID: CAD983615287
Trans Name: Not reported
Trans 2 EPA ID: Not reported
Trans 2 Name: Not reported
TSDF EPA ID: CAD000088252
Trans Name: Not reported
TSDF Alt EPA ID: Not reported
TSDF Alt Name: Not reported
CA Waste Code: 181 - Other inorganic solid waste Organics
RCRA Code: D006
Disposal Method: H01 - Transfer Station
Quantity Tons: 0.175
Waste Quantity: 350
Quantity Unit: P
Additional Code 1: Not reported
Additional Code 2: Not reported
Additional Code 3: Not reported
Additional Code 4: Not reported
Additional Code 5: Not reported

Shipment Date: 19950714
Creation Date: 11/13/1995 0:00:00
Receipt Date: 19950714
Manifest ID: 93611955
Trans EPA ID: CAD983615287
Trans Name: Not reported
Trans 2 EPA ID: Not reported
Trans 2 Name: Not reported
TSDF EPA ID: CAD099452708
Trans Name: Not reported
TSDF Alt EPA ID: CAD099452708
TSDF Alt Name: Not reported
CA Waste Code: 223 - Unspecified oil-containing waste
RCRA Code: Not reported
Disposal Method: H01 - Transfer Station
Quantity Tons: 0.9174
Waste Quantity: 220
Quantity Unit: G
Additional Code 1: Not reported
Additional Code 2: Not reported
Additional Code 3: Not reported
Additional Code 4: Not reported
Additional Code 5: Not reported

Shipment Date: 19950714
Creation Date: 4/2/1996 0:00:00
Receipt Date: 19950714
Manifest ID: 93611954
Trans EPA ID: CAD983615287
Trans Name: Not reported
Trans 2 EPA ID: Not reported
Trans 2 Name: Not reported
TSDF EPA ID: CAD000088252
Trans Name: Not reported
TSDF Alt EPA ID: CAD000088252

Map ID
Direction
Distance
Elevation

MAP FINDINGS

Site

Database(s)

EDR ID Number
EPA ID Number

JANCO CORPORATION (Continued)

1000175608

TSDF Alt Name:	Not reported
CA Waste Code:	214 - Unspecified solvent mixture
RCRA Code:	D001
Disposal Method:	H01 - Transfer Station
Quantity Tons:	0.306
Waste Quantity:	85
Quantity Unit:	G
Additional Code 1:	Not reported
Additional Code 2:	Not reported
Additional Code 3:	Not reported
Additional Code 4:	Not reported
Additional Code 5:	Not reported
Shipment Date:	19950714
Creation Date:	4/2/1996 0:00:00
Receipt Date:	19950714
Manifest ID:	93611954
Trans EPA ID:	CAD983615287
Trans Name:	Not reported
Trans 2 EPA ID:	Not reported
Trans 2 Name:	Not reported
TSDF EPA ID:	CAD000088252
Trans Name:	Not reported
TSDF Alt EPA ID:	CAD000088252
TSDF Alt Name:	Not reported
CA Waste Code:	223 - Unspecified oil-containing waste
RCRA Code:	Not reported
Disposal Method:	H01 - Transfer Station
Quantity Tons:	0.1
Waste Quantity:	200
Quantity Unit:	P
Additional Code 1:	Not reported
Additional Code 2:	Not reported
Additional Code 3:	Not reported
Additional Code 4:	Not reported
Additional Code 5:	Not reported
Shipment Date:	19950714
Creation Date:	4/2/1996 0:00:00
Receipt Date:	19950714
Manifest ID:	93611954
Trans EPA ID:	CAD983615287
Trans Name:	Not reported
Trans 2 EPA ID:	Not reported
Trans 2 Name:	Not reported
TSDF EPA ID:	CAD000088252
Trans Name:	Not reported
TSDF Alt EPA ID:	CAD000088252
TSDF Alt Name:	Not reported
CA Waste Code:	181 - Other inorganic solid waste Organics
RCRA Code:	D006
Disposal Method:	H01 - Transfer Station
Quantity Tons:	0.2
Waste Quantity:	400
Quantity Unit:	P
Additional Code 1:	Not reported
Additional Code 2:	Not reported

Map ID
Direction
Distance
Elevation

MAP FINDINGS

Site

Database(s)

EDR ID Number
EPA ID Number

JANCO CORPORATION (Continued)

1000175608

Additional Code 3: Not reported
Additional Code 4: Not reported
Additional Code 5: Not reported

Additional Info:

Year: 1993
Gen EPA ID: CAD008263204

Shipment Date: 19931223
Creation Date: 9/14/1995 0:00:00
Receipt Date: 19931228
Manifest ID: 93185467
Trans EPA ID: CAD980814594
Trans Name: Not reported
Trans 2 EPA ID: Not reported
Trans 2 Name: Not reported
TSDf EPA ID: NVD980895338
Trans Name: Not reported
TSDf Alt EPA ID: NVD980895338
TSDf Alt Name: Not reported
CA Waste Code: 181 - Other inorganic solid waste Organics
RCRA Code: F006
Disposal Method: - Not reported
Quantity Tons: 0.35
Waste Quantity: 700
Quantity Unit: P
Additional Code 1: Not reported
Additional Code 2: Not reported
Additional Code 3: Not reported
Additional Code 4: Not reported
Additional Code 5: Not reported

Shipment Date: 19931222
Creation Date: 9/14/1995 0:00:00
Receipt Date: 19931222
Manifest ID: 93185469
Trans EPA ID: CAD983615287
Trans Name: Not reported
Trans 2 EPA ID: Not reported
Trans 2 Name: Not reported
TSDf EPA ID: CAD000088252
Trans Name: Not reported
TSDf Alt EPA ID: CAD000088252
TSDf Alt Name: Not reported
CA Waste Code: - Not reported
RCRA Code: Not reported
Disposal Method: H01 - Transfer Station
Quantity Tons: 0.4587
Waste Quantity: 110
Quantity Unit: G
Additional Code 1: Not reported
Additional Code 2: Not reported
Additional Code 3: Not reported
Additional Code 4: Not reported
Additional Code 5: Not reported

Shipment Date: 19931222

Map ID
Direction
Distance
Elevation

MAP FINDINGS

Site

Database(s)

EDR ID Number
EPA ID Number

JANCO CORPORATION (Continued)

1000175608

Creation Date: 9/14/1995 0:00:00
Receipt Date: 19931222
Manifest ID: 93185470
Trans EPA ID: CAD983615287
Trans Name: Not reported
Trans 2 EPA ID: Not reported
Trans 2 Name: Not reported
TSDf EPA ID: CAD099452708
Trans Name: Not reported
TSDf Alt EPA ID: CAD099452708
TSDf Alt Name: Not reported
CA Waste Code: 223 - Unspecified oil-containing waste
RCRA Code: Not reported
Disposal Method: R01 - Recycler
Quantity Tons: 1.1467
Waste Quantity: 275
Quantity Unit: G
Additional Code 1: Not reported
Additional Code 2: Not reported
Additional Code 3: Not reported
Additional Code 4: Not reported
Additional Code 5: Not reported

Shipment Date: 19931222
Creation Date: 9/14/1995 0:00:00
Receipt Date: 19931222
Manifest ID: 93185469
Trans EPA ID: CAD983615287
Trans Name: Not reported
Trans 2 EPA ID: Not reported
Trans 2 Name: Not reported
TSDf EPA ID: CAD000088252
Trans Name: Not reported
TSDf Alt EPA ID: CAD000088252
TSDf Alt Name: Not reported
CA Waste Code: 214 - Unspecified solvent mixture
RCRA Code: D001
Disposal Method: H01 - Transfer Station
Quantity Tons: 0.198
Waste Quantity: 55
Quantity Unit: G
Additional Code 1: Not reported
Additional Code 2: Not reported
Additional Code 3: Not reported
Additional Code 4: Not reported
Additional Code 5: Not reported

Shipment Date: 19931222
Creation Date: 9/14/1995 0:00:00
Receipt Date: 19931222
Manifest ID: 93185469
Trans EPA ID: CAD983615287
Trans Name: Not reported
Trans 2 EPA ID: Not reported
Trans 2 Name: Not reported
TSDf EPA ID: CAD000088252
Trans Name: Not reported

Map ID
Direction
Distance
Elevation

MAP FINDINGS

Site

Database(s)

EDR ID Number
EPA ID Number

JANCO CORPORATION (Continued)

1000175608

TSDF Alt EPA ID:	CAD000088252
TSDF Alt Name:	Not reported
CA Waste Code:	223 - Unspecified oil-containing waste
RCRA Code:	D001
Disposal Method:	H01 - Transfer Station
Quantity Tons:	0.688
Waste Quantity:	165
Quantity Unit:	G
Additional Code 1:	Not reported
Additional Code 2:	Not reported
Additional Code 3:	Not reported
Additional Code 4:	Not reported
Additional Code 5:	Not reported
Shipment Date:	19931222
Creation Date:	9/14/1995 0:00:00
Receipt Date:	19931222
Manifest ID:	93185469
Trans EPA ID:	CAD983615287
Trans Name:	Not reported
Trans 2 EPA ID:	Not reported
Trans 2 Name:	Not reported
TSDF EPA ID:	CAD000088252
Trans Name:	Not reported
TSDF Alt EPA ID:	CAD000088252
TSDF Alt Name:	Not reported
CA Waste Code:	135 - Unspecified aqueous solution
RCRA Code:	D002
Disposal Method:	H01 - Transfer Station
Quantity Tons:	0.231
Waste Quantity:	55
Quantity Unit:	G
Additional Code 1:	Not reported
Additional Code 2:	Not reported
Additional Code 3:	Not reported
Additional Code 4:	Not reported
Additional Code 5:	Not reported
Shipment Date:	19931222
Creation Date:	9/14/1995 0:00:00
Receipt Date:	19931222
Manifest ID:	93185468
Trans EPA ID:	CAD983615284
Trans Name:	Not reported
Trans 2 EPA ID:	Not reported
Trans 2 Name:	Not reported
TSDF EPA ID:	CAD089446710
Trans Name:	Not reported
TSDF Alt EPA ID:	CAD089446710
TSDF Alt Name:	Not reported
CA Waste Code:	211 - Halogenated solvents (chloroform, methyl chloride, perchloroethylene, etc.
RCRA Code:	F002
Disposal Method:	H01 - Transfer Station
Quantity Tons:	0.4587
Waste Quantity:	110
Quantity Unit:	G

Map ID
Direction
Distance
Elevation

MAP FINDINGS

Site

Database(s)

EDR ID Number
EPA ID Number

JANCO CORPORATION (Continued)

1000175608

Additional Code 1:	Not reported
Additional Code 2:	Not reported
Additional Code 3:	Not reported
Additional Code 4:	Not reported
Additional Code 5:	Not reported
Shipment Date:	19930930
Creation Date:	9/12/1995 0:00:00
Receipt Date:	19931001
Manifest ID:	93185355
Trans EPA ID:	CAD980814594
Trans Name:	Not reported
Trans 2 EPA ID:	Not reported
Trans 2 Name:	Not reported
TSDF EPA ID:	NVD980895338
Trans Name:	Not reported
TSDF Alt EPA ID:	NVD980895338
TSDF Alt Name:	Not reported
CA Waste Code:	181 - Other inorganic solid waste Organics
RCRA Code:	F006
Disposal Method:	D80 - Disposal, Land Fill
Quantity Tons:	0
Waste Quantity:	500
Quantity Unit:	*
Additional Code 1:	Not reported
Additional Code 2:	Not reported
Additional Code 3:	Not reported
Additional Code 4:	Not reported
Additional Code 5:	Not reported
Shipment Date:	19930929
Creation Date:	9/12/1995 0:00:00
Receipt Date:	Not reported
Manifest ID:	93185359
Trans EPA ID:	CAD983615287
Trans Name:	Not reported
Trans 2 EPA ID:	Not reported
Trans 2 Name:	Not reported
TSDF EPA ID:	CAD000088252
Trans Name:	Not reported
TSDF Alt EPA ID:	Not reported
TSDF Alt Name:	Not reported
CA Waste Code:	221 - Waste oil and mixed oil
RCRA Code:	D001
Disposal Method:	- Not reported
Quantity Tons:	0.418
Waste Quantity:	110
Quantity Unit:	G
Additional Code 1:	Not reported
Additional Code 2:	Not reported
Additional Code 3:	Not reported
Additional Code 4:	Not reported
Additional Code 5:	Not reported
Shipment Date:	19930929
Creation Date:	9/12/1995 0:00:00
Receipt Date:	Not reported

Map ID
Direction
Distance
Elevation

MAP FINDINGS

Site

Database(s)

EDR ID Number
EPA ID Number

JANCO CORPORATION (Continued)

1000175608

Manifest ID:	93185361
Trans EPA ID:	CAD983615287
Trans Name:	Not reported
Trans 2 EPA ID:	Not reported
Trans 2 Name:	Not reported
TSDF EPA ID:	CAD089446710
Trans Name:	Not reported
TSDF Alt EPA ID:	Not reported
TSDF Alt Name:	Not reported
CA Waste Code:	211 - Halogenated solvents (chloroform, methyl chloride, perchloroethylene, etc.
RCRA Code:	F002
Disposal Method:	- Not reported
Quantity Tons:	0.688
Waste Quantity:	165
Quantity Unit:	G
Additional Code 1:	Not reported
Additional Code 2:	Not reported
Additional Code 3:	Not reported
Additional Code 4:	Not reported
Additional Code 5:	Not reported
Additional Info:	
Year:	2000
Gen EPA ID:	CAD008263204
Shipment Date:	20001220
Creation Date:	3/6/2001 0:00:00
Receipt Date:	20001227
Manifest ID:	20455081
Trans EPA ID:	CAR000047613
Trans Name:	Not reported
Trans 2 EPA ID:	Not reported
Trans 2 Name:	Not reported
TSDF EPA ID:	CAD099452708
Trans Name:	Not reported
TSDF Alt EPA ID:	CAD099452708
TSDF Alt Name:	Not reported
CA Waste Code:	221 - Waste oil and mixed oil
RCRA Code:	Not reported
Disposal Method:	R01 - Recycler
Quantity Tons:	0.836
Waste Quantity:	220
Quantity Unit:	G
Additional Code 1:	Not reported
Additional Code 2:	Not reported
Additional Code 3:	Not reported
Additional Code 4:	Not reported
Additional Code 5:	Not reported
Shipment Date:	20001220
Creation Date:	3/6/2001 0:00:00
Receipt Date:	20001227
Manifest ID:	20455082
Trans EPA ID:	CAR000047613
Trans Name:	Not reported
Trans 2 EPA ID:	Not reported

Map ID
Direction
Distance
Elevation

MAP FINDINGS

Site

Database(s)

EDR ID Number
EPA ID Number

JANCO CORPORATION (Continued)

1000175608

Trans 2 Name:	Not reported
TSDF EPA ID:	CAD097030993
Trans Name:	Not reported
TSDF Alt EPA ID:	CAD097030993
TSDF Alt Name:	Not reported
CA Waste Code:	181 - Other inorganic solid waste Organics
RCRA Code:	F006
Disposal Method:	D99 - Disposal, Other
Quantity Tons:	0.2
Waste Quantity:	400
Quantity Unit:	P
Additional Code 1:	Not reported
Additional Code 2:	Not reported
Additional Code 3:	Not reported
Additional Code 4:	Not reported
Additional Code 5:	Not reported
Shipment Date:	20001220
Creation Date:	Not reported
Receipt Date:	Not reported
Manifest ID:	20455086
Trans EPA ID:	CAR000047613
Trans Name:	Not reported
Trans 2 EPA ID:	Not reported
Trans 2 Name:	Not reported
TSDF EPA ID:	CAT080022148
Trans Name:	Not reported
TSDF Alt EPA ID:	CAT080022148
TSDF Alt Name:	Not reported
CA Waste Code:	551 - Laboratory waste chemicals 561 Detergent and soap
RCRA Code:	D002
Disposal Method:	- Not reported
Quantity Tons:	0
Waste Quantity:	0
Quantity Unit:	G
Additional Code 1:	Not reported
Additional Code 2:	Not reported
Additional Code 3:	Not reported
Additional Code 4:	Not reported
Additional Code 5:	Not reported
Shipment Date:	20001220
Creation Date:	Not reported
Receipt Date:	Not reported
Manifest ID:	20455086
Trans EPA ID:	CAR000047613
Trans Name:	Not reported
Trans 2 EPA ID:	Not reported
Trans 2 Name:	Not reported
TSDF EPA ID:	CAT080022148
Trans Name:	Not reported
TSDF Alt EPA ID:	CAT080022148
TSDF Alt Name:	Not reported
CA Waste Code:	551 - Laboratory waste chemicals 561 Detergent and soap
RCRA Code:	D002
Disposal Method:	- Not reported
Quantity Tons:	0.0417

Map ID
Direction
Distance
Elevation

MAP FINDINGS

Site

Database(s)

EDR ID Number
EPA ID Number

JANCO CORPORATION (Continued)

1000175608

Waste Quantity:	10
Quantity Unit:	G
Additional Code 1:	Not reported
Additional Code 2:	Not reported
Additional Code 3:	Not reported
Additional Code 4:	Not reported
Additional Code 5:	Not reported
Shipment Date:	20001220
Creation Date:	Not reported
Receipt Date:	Not reported
Manifest ID:	20455086
Trans EPA ID:	CAR000047613
Trans Name:	Not reported
Trans 2 EPA ID:	Not reported
Trans 2 Name:	Not reported
TSDf EPA ID:	CAT080022148
Trans Name:	Not reported
TSDf Alt EPA ID:	CAT080022148
TSDf Alt Name:	Not reported
CA Waste Code:	551 - Laboratory waste chemicals 561 Detergent and soap
RCRA Code:	D001
Disposal Method:	- Not reported
Quantity Tons:	0.2502
Waste Quantity:	60
Quantity Unit:	G
Additional Code 1:	Not reported
Additional Code 2:	Not reported
Additional Code 3:	Not reported
Additional Code 4:	Not reported
Additional Code 5:	Not reported
Shipment Date:	20001220
Creation Date:	Not reported
Receipt Date:	Not reported
Manifest ID:	20455085
Trans EPA ID:	CAR000047613
Trans Name:	Not reported
Trans 2 EPA ID:	Not reported
Trans 2 Name:	Not reported
TSDf EPA ID:	CAT080022148
Trans Name:	Not reported
TSDf Alt EPA ID:	CAT080022148
TSDf Alt Name:	Not reported
CA Waste Code:	223 - Unspecified oil-containing waste
RCRA Code:	Not reported
Disposal Method:	H01 - Transfer Station
Quantity Tons:	0
Waste Quantity:	0
Quantity Unit:	P
Additional Code 1:	Not reported
Additional Code 2:	Not reported
Additional Code 3:	Not reported
Additional Code 4:	Not reported
Additional Code 5:	Not reported
Shipment Date:	20001220

Map ID
Direction
Distance
Elevation

MAP FINDINGS

Site

Database(s)

EDR ID Number
EPA ID Number

JANCO CORPORATION (Continued)

1000175608

Creation Date: Not reported
Receipt Date: Not reported
Manifest ID: 20455085
Trans EPA ID: CAR000047613
Trans Name: Not reported
Trans 2 EPA ID: Not reported
Trans 2 Name: Not reported
TSDf EPA ID: CAT080022148
Trans Name: Not reported
TSDf Alt EPA ID: CAT080022148
TSDf Alt Name: Not reported
CA Waste Code: 551 - Laboratory waste chemicals 561 Detergent and soap
RCRA Code: Not reported
Disposal Method: H01 - Transfer Station
Quantity Tons: 0.0417
Waste Quantity: 10
Quantity Unit: G
Additional Code 1: Not reported
Additional Code 2: Not reported
Additional Code 3: Not reported
Additional Code 4: Not reported
Additional Code 5: Not reported

Shipment Date: 20001220
Creation Date: 3/22/2001 0:00:00
Receipt Date: 20001226
Manifest ID: 20455086
Trans EPA ID: CAR000047613
Trans Name: Not reported
Trans 2 EPA ID: Not reported
Trans 2 Name: Not reported
TSDf EPA ID: CAT080022148
Trans Name: Not reported
TSDf Alt EPA ID: CAT080022148
TSDf Alt Name: Not reported
CA Waste Code: 214 - Unspecified solvent mixture
RCRA Code: D001
Disposal Method: H01 - Transfer Station
Quantity Tons: 0.075
Waste Quantity: 150
Quantity Unit: P
Additional Code 1: Not reported
Additional Code 2: Not reported
Additional Code 3: Not reported
Additional Code 4: Not reported
Additional Code 5: Not reported

Shipment Date: 20001220
Creation Date: 3/22/2001 0:00:00
Receipt Date: 20001226
Manifest ID: 20455083
Trans EPA ID: CAR000047613
Trans Name: Not reported
Trans 2 EPA ID: Not reported
Trans 2 Name: Not reported
TSDf EPA ID: CAT080033681
Trans Name: Not reported

Map ID
Direction
Distance
Elevation

MAP FINDINGS

Site

Database(s)

EDR ID Number
EPA ID Number

JANCO CORPORATION (Continued)

1000175608

TSDF Alt EPA ID:	CAT080033681
TSDF Alt Name:	Not reported
CA Waste Code:	181 - Other inorganic solid waste Organics
RCRA Code:	Not reported
Disposal Method:	D80 - Disposal, Land Fill
Quantity Tons:	0.025
Waste Quantity:	50
Quantity Unit:	P
Additional Code 1:	Not reported
Additional Code 2:	Not reported
Additional Code 3:	Not reported
Additional Code 4:	Not reported
Additional Code 5:	Not reported
Shipment Date:	20001220
Creation Date:	3/22/2001 0:00:00
Receipt Date:	20001226
Manifest ID:	20455085
Trans EPA ID:	CAR000047613
Trans Name:	Not reported
Trans 2 EPA ID:	Not reported
Trans 2 Name:	Not reported
TSDF EPA ID:	CAT080022148
Trans Name:	Not reported
TSDF Alt EPA ID:	CAT080022148
TSDF Alt Name:	Not reported
CA Waste Code:	181 - Other inorganic solid waste Organics
RCRA Code:	D006
Disposal Method:	H01 - Transfer Station
Quantity Tons:	0.05
Waste Quantity:	100
Quantity Unit:	P
Additional Code 1:	Not reported
Additional Code 2:	Not reported
Additional Code 3:	Not reported
Additional Code 4:	Not reported
Additional Code 5:	Not reported
Additional Info:	
Year:	2002
Gen EPA ID:	CAD008263204
Shipment Date:	20020625
Creation Date:	9/18/2002 18:32:45
Receipt Date:	20020627
Manifest ID:	21638711
Trans EPA ID:	CAR000047613
Trans Name:	Not reported
Trans 2 EPA ID:	CAR000075424
Trans 2 Name:	Not reported
TSDF EPA ID:	CAD980884183
Trans Name:	Not reported
TSDF Alt EPA ID:	Not reported
TSDF Alt Name:	Not reported
CA Waste Code:	181 - Other inorganic solid waste Organics
RCRA Code:	F006
Disposal Method:	D99 - Disposal, Other

Map ID
Direction
Distance
Elevation

MAP FINDINGS

Site

Database(s)

EDR ID Number
EPA ID Number

JANCO CORPORATION (Continued)

1000175608

Quantity Tons:	2
Waste Quantity:	4000
Quantity Unit:	P
Additional Code 1:	Not reported
Additional Code 2:	Not reported
Additional Code 3:	Not reported
Additional Code 4:	Not reported
Additional Code 5:	Not reported
Shipment Date:	20020625
Creation Date:	1/14/2003 18:31:21
Receipt Date:	20020625
Manifest ID:	21638712
Trans EPA ID:	CAR000047613
Trans Name:	Not reported
Trans 2 EPA ID:	Not reported
Trans 2 Name:	Not reported
TSDF EPA ID:	CAD008364432
Trans Name:	Not reported
TSDF Alt EPA ID:	Not reported
TSDF Alt Name:	Not reported
CA Waste Code:	214 - Unspecified solvent mixture
RCRA Code:	D001
Disposal Method:	T01 - Treatment, Tank
Quantity Tons:	0.108
Waste Quantity:	30
Quantity Unit:	G
Additional Code 1:	Not reported
Additional Code 2:	Not reported
Additional Code 3:	Not reported
Additional Code 4:	Not reported
Additional Code 5:	Not reported
Shipment Date:	20020625
Creation Date:	1/14/2003 18:31:21
Receipt Date:	20020625
Manifest ID:	21638712
Trans EPA ID:	CAR000047613
Trans Name:	Not reported
Trans 2 EPA ID:	Not reported
Trans 2 Name:	Not reported
TSDF EPA ID:	CAD008364432
Trans Name:	Not reported
TSDF Alt EPA ID:	Not reported
TSDF Alt Name:	Not reported
CA Waste Code:	331 - Off-specification, aged, or surplus organics
RCRA Code:	D001
Disposal Method:	H01 - Transfer Station
Quantity Tons:	0.066
Waste Quantity:	20
Quantity Unit:	G
Additional Code 1:	Not reported
Additional Code 2:	Not reported
Additional Code 3:	Not reported
Additional Code 4:	Not reported
Additional Code 5:	Not reported

Map ID
Direction
Distance
Elevation

MAP FINDINGS

Site

Database(s)

EDR ID Number
EPA ID Number

JANCO CORPORATION (Continued)

1000175608

Shipment Date:	20020625
Creation Date:	1/14/2003 18:31:21
Receipt Date:	20020628
Manifest ID:	21638713
Trans EPA ID:	CAR000047613
Trans Name:	Not reported
Trans 2 EPA ID:	Not reported
Trans 2 Name:	Not reported
TSDF EPA ID:	CAD099452708
Trans Name:	Not reported
TSDF Alt EPA ID:	Not reported
TSDF Alt Name:	Not reported
CA Waste Code:	221 - Waste oil and mixed oil
RCRA Code:	Not reported
Disposal Method:	R01 - Recycler
Quantity Tons:	0.627
Waste Quantity:	165
Quantity Unit:	G
Additional Code 1:	Not reported
Additional Code 2:	Not reported
Additional Code 3:	Not reported
Additional Code 4:	Not reported
Additional Code 5:	Not reported
Shipment Date:	20020625
Creation Date:	9/18/2002 18:32:45
Receipt Date:	20020703
Manifest ID:	21638714
Trans EPA ID:	CAR000047613
Trans Name:	Not reported
Trans 2 EPA ID:	Not reported
Trans 2 Name:	Not reported
TSDF EPA ID:	CAT080033681
Trans Name:	Not reported
TSDF Alt EPA ID:	Not reported
TSDF Alt Name:	Not reported
CA Waste Code:	135 - Unspecified aqueous solution
RCRA Code:	Not reported
Disposal Method:	R01 - Recycler
Quantity Tons:	0.462
Waste Quantity:	110
Quantity Unit:	G
Additional Code 1:	Not reported
Additional Code 2:	Not reported
Additional Code 3:	Not reported
Additional Code 4:	Not reported
Additional Code 5:	Not reported
Shipment Date:	20020625
Creation Date:	9/18/2002 18:32:45
Receipt Date:	20020703
Manifest ID:	21638714
Trans EPA ID:	CAR000047613
Trans Name:	Not reported
Trans 2 EPA ID:	Not reported
Trans 2 Name:	Not reported
TSDF EPA ID:	CAT080033681

Map ID
Direction
Distance
Elevation

MAP FINDINGS

Site

Database(s)

EDR ID Number
EPA ID Number

JANCO CORPORATION (Continued)

1000175608

Trans Name: Not reported
TSDf Alt EPA ID: Not reported
TSDf Alt Name: Not reported
CA Waste Code: 181 - Other inorganic solid waste Organics
RCRA Code: Not reported
Disposal Method: R01 - Recycler
Quantity Tons: 0.025
Waste Quantity: 50
Quantity Unit: P
Additional Code 1: Not reported
Additional Code 2: Not reported
Additional Code 3: Not reported
Additional Code 4: Not reported
Additional Code 5: Not reported

Shipment Date: 20020625
Creation Date: 9/18/2002 18:32:45
Receipt Date: 20020703
Manifest ID: 21638714
Trans EPA ID: CAR000047613
Trans Name: Not reported
Trans 2 EPA ID: Not reported
Trans 2 Name: Not reported
TSDf EPA ID: CAT080033681
Trans Name: Not reported
TSDf Alt EPA ID: Not reported
TSDf Alt Name: Not reported
CA Waste Code: 223 - Unspecified oil-containing waste
RCRA Code: Not reported
Disposal Method: R01 - Recycler
Quantity Tons: 0.4
Waste Quantity: 800
Quantity Unit: P
Additional Code 1: Not reported
Additional Code 2: Not reported
Additional Code 3: Not reported
Additional Code 4: Not reported
Additional Code 5: Not reported

Shipment Date: 20020625
Creation Date: 1/21/2003 18:31:48
Receipt Date: 20020724
Manifest ID: 21638715
Trans EPA ID: CAR000047613
Trans Name: Not reported
Trans 2 EPA ID: CAD063547996
Trans 2 Name: Not reported
TSDf EPA ID: NVD980895338
Trans Name: Not reported
TSDf Alt EPA ID: Not reported
TSDf Alt Name: Not reported
CA Waste Code: 181 - Other inorganic solid waste Organics
RCRA Code: D003
Disposal Method: T03 - Treatment, Incineration
Quantity Tons: 0.015
Waste Quantity: 30
Quantity Unit: P

Map ID
Direction
Distance
Elevation

MAP FINDINGS

Site

Database(s)

EDR ID Number
EPA ID Number

JANCO CORPORATION (Continued)

1000175608

Additional Code 1:	Not reported
Additional Code 2:	Not reported
Additional Code 3:	Not reported
Additional Code 4:	Not reported
Additional Code 5:	Not reported
Shipment Date:	20020625
Creation Date:	1/21/2003 18:31:48
Receipt Date:	20020724
Manifest ID:	21638715
Trans EPA ID:	CAR000047613
Trans Name:	Not reported
Trans 2 EPA ID:	CAD063547996
Trans 2 Name:	Not reported
TSDF EPA ID:	NVD980895338
Trans Name:	Not reported
TSDF Alt EPA ID:	Not reported
TSDF Alt Name:	Not reported
CA Waste Code:	711 - Liquids with cyanides > 1000 mg/l
RCRA Code:	F007
Disposal Method:	T01 - Treatment, Tank
Quantity Tons:	0.4587
Waste Quantity:	110
Quantity Unit:	G
Additional Code 1:	Not reported
Additional Code 2:	Not reported
Additional Code 3:	Not reported
Additional Code 4:	Not reported
Additional Code 5:	Not reported
Shipment Date:	20020311
Creation Date:	7/22/2002 18:32:38
Receipt Date:	20020314
Manifest ID:	21638800
Trans EPA ID:	CAR000047613
Trans Name:	Not reported
Trans 2 EPA ID:	Not reported
Trans 2 Name:	Not reported
TSDF EPA ID:	CAT080033681
Trans Name:	Not reported
TSDF Alt EPA ID:	Not reported
TSDF Alt Name:	Not reported
CA Waste Code:	223 - Unspecified oil-containing waste
RCRA Code:	Not reported
Disposal Method:	R01 - Recycler
Quantity Tons:	0.3
Waste Quantity:	600
Quantity Unit:	P
Additional Code 1:	Not reported
Additional Code 2:	Not reported
Additional Code 3:	Not reported
Additional Code 4:	Not reported
Additional Code 5:	Not reported
Additional Info:	
Year:	1997
Gen EPA ID:	CAD008263204

Map ID
Direction
Distance
Elevation

MAP FINDINGS

Site

Database(s)

EDR ID Number
EPA ID Number

JANCO CORPORATION (Continued)

1000175608

Shipment Date: 19971230
Creation Date: 7/23/1998 0:00:00
Receipt Date: 19980105
Manifest ID: 97341331
Trans EPA ID: CAD983615287
Trans Name: Not reported
Trans 2 EPA ID: Not reported
Trans 2 Name: Not reported
TSDF EPA ID: CAD000088252
Trans Name: Not reported
TSDF Alt EPA ID: CAD000088252
TSDF Alt Name: Not reported
CA Waste Code: 722 - Liquids with cadmium > 100 mg/l
RCRA Code: D002
Disposal Method: H01 - Transfer Station
Quantity Tons: 0.0625
Waste Quantity: 15
Quantity Unit: G
Additional Code 1: Not reported
Additional Code 2: Not reported
Additional Code 3: Not reported
Additional Code 4: Not reported
Additional Code 5: Not reported

Shipment Date: 19971230
Creation Date: 7/23/1998 0:00:00
Receipt Date: 19980105
Manifest ID: 97341331
Trans EPA ID: CAD983615287
Trans Name: Not reported
Trans 2 EPA ID: Not reported
Trans 2 Name: Not reported
TSDF EPA ID: CAD000088252
Trans Name: Not reported
TSDF Alt EPA ID: CAD000088252
TSDF Alt Name: Not reported
CA Waste Code: 214 - Unspecified solvent mixture
RCRA Code: D001
Disposal Method: H01 - Transfer Station
Quantity Tons: 0.144
Waste Quantity: 40
Quantity Unit: G
Additional Code 1: Not reported
Additional Code 2: Not reported
Additional Code 3: Not reported
Additional Code 4: Not reported
Additional Code 5: Not reported

Shipment Date: 19971230
Creation Date: 7/23/1998 0:00:00
Receipt Date: 19980105
Manifest ID: 97341331
Trans EPA ID: CAD983615287
Trans Name: Not reported
Trans 2 EPA ID: Not reported
Trans 2 Name: Not reported
TSDF EPA ID: CAD000088252

Map ID
Direction
Distance
Elevation

MAP FINDINGS

Site

Database(s)

EDR ID Number
EPA ID Number

JANCO CORPORATION (Continued)

1000175608

Trans Name: Not reported
TSDf Alt EPA ID: CAD000088252
TSDf Alt Name: Not reported
CA Waste Code: 181 - Other inorganic solid waste Organics
RCRA Code: F006
Disposal Method: H01 - Transfer Station
Quantity Tons: 0.175
Waste Quantity: 350
Quantity Unit: P
Additional Code 1: Not reported
Additional Code 2: Not reported
Additional Code 3: Not reported
Additional Code 4: Not reported
Additional Code 5: Not reported

Shipment Date: 19971230
Creation Date: 7/23/1998 0:00:00
Receipt Date: 19980105
Manifest ID: 97341336
Trans EPA ID: CAD983615287
Trans Name: Not reported
Trans 2 EPA ID: Not reported
Trans 2 Name: Not reported
TSDf EPA ID: CAD099452708
Trans Name: Not reported
TSDf Alt EPA ID: CAD099452708
TSDf Alt Name: Not reported
CA Waste Code: 223 - Unspecified oil-containing waste
RCRA Code: Not reported
Disposal Method: R01 - Recycler
Quantity Tons: 0.5838
Waste Quantity: 140
Quantity Unit: G
Additional Code 1: Not reported
Additional Code 2: Not reported
Additional Code 3: Not reported
Additional Code 4: Not reported
Additional Code 5: Not reported

Shipment Date: 19971230
Creation Date: 7/23/1998 0:00:00
Receipt Date: 19980105
Manifest ID: 97341332
Trans EPA ID: CAD983615287
Trans Name: Not reported
Trans 2 EPA ID: Not reported
Trans 2 Name: Not reported
TSDf EPA ID: CAD000088252
Trans Name: Not reported
TSDf Alt EPA ID: CAD000088252
TSDf Alt Name: Not reported
CA Waste Code: 214 - Unspecified solvent mixture
RCRA Code: D001
Disposal Method: H01 - Transfer Station
Quantity Tons: 0.1
Waste Quantity: 200
Quantity Unit: P

Map ID
Direction
Distance
Elevation

MAP FINDINGS

Site

Database(s)

EDR ID Number
EPA ID Number

JANCO CORPORATION (Continued)

1000175608

Additional Code 1:	Not reported
Additional Code 2:	Not reported
Additional Code 3:	Not reported
Additional Code 4:	Not reported
Additional Code 5:	Not reported
Shipment Date:	19971230
Creation Date:	7/23/1998 0:00:00
Receipt Date:	19980105
Manifest ID:	97341332
Trans EPA ID:	CAD983615287
Trans Name:	Not reported
Trans 2 EPA ID:	Not reported
Trans 2 Name:	Not reported
TSDF EPA ID:	CAD000088252
Trans Name:	Not reported
TSDF Alt EPA ID:	CAD000088252
TSDF Alt Name:	Not reported
CA Waste Code:	792 - Not reported
RCRA Code:	D002
Disposal Method:	H01 - Transfer Station
Quantity Tons:	0.0041
Waste Quantity:	1
Quantity Unit:	G
Additional Code 1:	Not reported
Additional Code 2:	Not reported
Additional Code 3:	Not reported
Additional Code 4:	Not reported
Additional Code 5:	Not reported
Shipment Date:	19971230
Creation Date:	7/23/1998 0:00:00
Receipt Date:	19980105
Manifest ID:	97341332
Trans EPA ID:	CAD983615287
Trans Name:	Not reported
Trans 2 EPA ID:	Not reported
Trans 2 Name:	Not reported
TSDF EPA ID:	CAD000088252
Trans Name:	Not reported
TSDF Alt EPA ID:	CAD000088252
TSDF Alt Name:	Not reported
CA Waste Code:	792 - Not reported
RCRA Code:	D002
Disposal Method:	H01 - Transfer Station
Quantity Tons:	0.4587
Waste Quantity:	110
Quantity Unit:	G
Additional Code 1:	Not reported
Additional Code 2:	Not reported
Additional Code 3:	Not reported
Additional Code 4:	Not reported
Additional Code 5:	Not reported
Shipment Date:	19971230
Creation Date:	7/23/1998 0:00:00
Receipt Date:	19980105

Map ID
Direction
Distance
Elevation

MAP FINDINGS

Site

Database(s)

EDR ID Number
EPA ID Number

JANCO CORPORATION (Continued)

1000175608

Manifest ID:	97341332
Trans EPA ID:	CAD983615287
Trans Name:	Not reported
Trans 2 EPA ID:	Not reported
Trans 2 Name:	Not reported
TSDF EPA ID:	CAD000088252
Trans Name:	Not reported
TSDF Alt EPA ID:	CAD000088252
TSDF Alt Name:	Not reported
CA Waste Code:	214 - Unspecified solvent mixture
RCRA Code:	D001
Disposal Method:	H01 - Transfer Station
Quantity Tons:	0.05
Waste Quantity:	100
Quantity Unit:	P
Additional Code 1:	Not reported
Additional Code 2:	Not reported
Additional Code 3:	Not reported
Additional Code 4:	Not reported
Additional Code 5:	Not reported
Shipment Date:	19971107
Creation Date:	7/23/1998 0:00:00
Receipt Date:	19971110
Manifest ID:	96736338
Trans EPA ID:	CAD983615287
Trans Name:	Not reported
Trans 2 EPA ID:	Not reported
Trans 2 Name:	Not reported
TSDF EPA ID:	CAD097030993
Trans Name:	Not reported
TSDF Alt EPA ID:	CAD097030993
TSDF Alt Name:	Not reported
CA Waste Code:	711 - Liquids with cyanides > 1000 mg/l
RCRA Code:	F007
Disposal Method:	R01 - Recycler
Quantity Tons:	0.0625
Waste Quantity:	15
Quantity Unit:	G
Additional Code 1:	Not reported
Additional Code 2:	Not reported
Additional Code 3:	Not reported
Additional Code 4:	Not reported
Additional Code 5:	Not reported
Shipment Date:	19971105
Creation Date:	7/23/1998 0:00:00
Receipt Date:	19971106
Manifest ID:	96736325
Trans EPA ID:	CAD983615287
Trans Name:	Not reported
Trans 2 EPA ID:	Not reported
Trans 2 Name:	Not reported
TSDF EPA ID:	CAD099452708
Trans Name:	Not reported
TSDF Alt EPA ID:	CAD099452708
TSDF Alt Name:	Not reported

Map ID
Direction
Distance
Elevation

MAP FINDINGS

Site

Database(s)

EDR ID Number
EPA ID Number

JANCO CORPORATION (Continued)

1000175608

CA Waste Code: 223 - Unspecified oil-containing waste
RCRA Code: Not reported
Disposal Method: R01 - Recycler
Quantity Tons: 0.4587
Waste Quantity: 110
Quantity Unit: G
Additional Code 1: Not reported
Additional Code 2: Not reported
Additional Code 3: Not reported
Additional Code 4: Not reported
Additional Code 5: Not reported

Additional Info:

Year: 1999
Gen EPA ID: CAD008263204

Shipment Date: 19991220
Creation Date: 2/15/2000 0:00:00
Receipt Date: 19991222
Manifest ID: 99393938
Trans EPA ID: CAR000047613
Trans Name: Not reported
Trans 2 EPA ID: Not reported
Trans 2 Name: Not reported
TSDf EPA ID: CAT080022148
Trans Name: Not reported
TSDf Alt EPA ID: CAT080022148
TSDf Alt Name: Not reported
CA Waste Code: 214 - Unspecified solvent mixture
RCRA Code: D001
Disposal Method: H01 - Transfer Station
Quantity Tons: 0.09
Waste Quantity: 25
Quantity Unit: G
Additional Code 1: Not reported
Additional Code 2: Not reported
Additional Code 3: Not reported
Additional Code 4: Not reported
Additional Code 5: Not reported

Shipment Date: 19991220
Creation Date: 2/15/2000 0:00:00
Receipt Date: 19991222
Manifest ID: 99393938
Trans EPA ID: CAR000047613
Trans Name: Not reported
Trans 2 EPA ID: Not reported
Trans 2 Name: Not reported
TSDf EPA ID: CAT080022148
Trans Name: Not reported
TSDf Alt EPA ID: CAT080022148
TSDf Alt Name: Not reported
CA Waste Code: 214 - Unspecified solvent mixture
RCRA Code: D001
Disposal Method: H01 - Transfer Station
Quantity Tons: 0.03
Waste Quantity: 60

Map ID
Direction
Distance
Elevation

MAP FINDINGS

Site

Database(s)

EDR ID Number
EPA ID Number

JANCO CORPORATION (Continued)

1000175608

Quantity Unit:	P
Additional Code 1:	Not reported
Additional Code 2:	Not reported
Additional Code 3:	Not reported
Additional Code 4:	Not reported
Additional Code 5:	Not reported
Shipment Date:	19991104
Creation Date:	1/19/2000 0:00:00
Receipt Date:	19991109
Manifest ID:	99393706
Trans EPA ID:	CAR000047613
Trans Name:	Not reported
Trans 2 EPA ID:	Not reported
Trans 2 Name:	Not reported
TSDF EPA ID:	CAD097030993
Trans Name:	Not reported
TSDF Alt EPA ID:	CAD097030993
TSDF Alt Name:	Not reported
CA Waste Code:	722 - Liquids with cadmium > 100 mg/l
RCRA Code:	D002
Disposal Method:	R01 - Recycler
Quantity Tons:	0.4587
Waste Quantity:	110
Quantity Unit:	G
Additional Code 1:	Not reported
Additional Code 2:	Not reported
Additional Code 3:	Not reported
Additional Code 4:	Not reported
Additional Code 5:	Not reported
Shipment Date:	19991025
Creation Date:	1/11/2000 0:00:00
Receipt Date:	19991029
Manifest ID:	99393673
Trans EPA ID:	CAR000047613
Trans Name:	Not reported
Trans 2 EPA ID:	Not reported
Trans 2 Name:	Not reported
TSDF EPA ID:	CAT080022148
Trans Name:	Not reported
TSDF Alt EPA ID:	CAT080022148
TSDF Alt Name:	Not reported
CA Waste Code:	214 - Unspecified solvent mixture
RCRA Code:	D001
Disposal Method:	H01 - Transfer Station
Quantity Tons:	0.198
Waste Quantity:	55
Quantity Unit:	G
Additional Code 1:	Not reported
Additional Code 2:	Not reported
Additional Code 3:	Not reported
Additional Code 4:	Not reported
Additional Code 5:	Not reported
Shipment Date:	19991025
Creation Date:	1/11/2000 0:00:00

Map ID
Direction
Distance
Elevation

MAP FINDINGS

Site

Database(s)

EDR ID Number
EPA ID Number

JANCO CORPORATION (Continued)

1000175608

Receipt Date: 19991029
Manifest ID: 99393673
Trans EPA ID: CAR000047613
Trans Name: Not reported
Trans 2 EPA ID: Not reported
Trans 2 Name: Not reported
TSDf EPA ID: CAT080022148
Trans Name: Not reported
TSDf Alt EPA ID: CAT080022148
TSDf Alt Name: Not reported
CA Waste Code: 214 - Unspecified solvent mixture
RCRA Code: D001
Disposal Method: H01 - Transfer Station
Quantity Tons: 0.1
Waste Quantity: 200
Quantity Unit: P
Additional Code 1: Not reported
Additional Code 2: Not reported
Additional Code 3: Not reported
Additional Code 4: Not reported
Additional Code 5: Not reported

Shipment Date: 19991025
Creation Date: 1/11/2000 0:00:00
Receipt Date: 19991029
Manifest ID: 99393673
Trans EPA ID: CAR000047613
Trans Name: Not reported
Trans 2 EPA ID: Not reported
Trans 2 Name: Not reported
TSDf EPA ID: CAT080022148
Trans Name: Not reported
TSDf Alt EPA ID: CAT080022148
TSDf Alt Name: Not reported
CA Waste Code: 214 - Unspecified solvent mixture
RCRA Code: D001
Disposal Method: H01 - Transfer Station
Quantity Tons: 0.075
Waste Quantity: 150
Quantity Unit: P
Additional Code 1: Not reported
Additional Code 2: Not reported
Additional Code 3: Not reported
Additional Code 4: Not reported
Additional Code 5: Not reported

Shipment Date: 19991025
Creation Date: 1/11/2000 0:00:00
Receipt Date: 19991028
Manifest ID: 99393674
Trans EPA ID: CAR000047613
Trans Name: Not reported
Trans 2 EPA ID: Not reported
Trans 2 Name: Not reported
TSDf EPA ID: CAD097030993
Trans Name: Not reported
TSDf Alt EPA ID: CAD097030993

Map ID
Direction
Distance
Elevation

MAP FINDINGS

Site

Database(s)

EDR ID Number
EPA ID Number

JANCO CORPORATION (Continued)

1000175608

TSDF Alt Name: Not reported
CA Waste Code: 181 - Other inorganic solid waste Organics
RCRA Code: F006
Disposal Method: D99 - Disposal, Other
Quantity Tons: 0.45
Waste Quantity: 900
Quantity Unit: P
Additional Code 1: Not reported
Additional Code 2: Not reported
Additional Code 3: Not reported
Additional Code 4: Not reported
Additional Code 5: Not reported

Shipment Date: 19991025
Creation Date: 12/17/1999 0:00:00
Receipt Date: 19991027
Manifest ID: 99393675
Trans EPA ID: CAR000047613
Trans Name: Not reported
Trans 2 EPA ID: Not reported
Trans 2 Name: Not reported
TSDF EPA ID: CAD008302903
Trans Name: Not reported
TSDF Alt EPA ID: CAD008302903
TSDF Alt Name: Not reported
CA Waste Code: 214 - Unspecified solvent mixture
RCRA Code: D001
Disposal Method: R01 - Recycler
Quantity Tons: 0.198
Waste Quantity: 55
Quantity Unit: G
Additional Code 1: Not reported
Additional Code 2: Not reported
Additional Code 3: Not reported
Additional Code 4: Not reported
Additional Code 5: Not reported

Shipment Date: 19991025
Creation Date: 1/11/2000 0:00:00
Receipt Date: 19991026
Manifest ID: 99393676
Trans EPA ID: CAR000047613
Trans Name: Not reported
Trans 2 EPA ID: Not reported
Trans 2 Name: Not reported
TSDF EPA ID: CAT080033681
Trans Name: Not reported
TSDF Alt EPA ID: CAT080033681
TSDF Alt Name: Not reported
CA Waste Code: 792 - Not reported
RCRA Code: D002
Disposal Method: - Not reported
Quantity Tons: 0.4587
Waste Quantity: 110
Quantity Unit: G
Additional Code 1: Not reported
Additional Code 2: Not reported

Map ID
Direction
Distance
Elevation

MAP FINDINGS

Site

Database(s)

EDR ID Number
EPA ID Number

JANCO CORPORATION (Continued)

1000175608

Additional Code 3:	Not reported
Additional Code 4:	Not reported
Additional Code 5:	Not reported
Shipment Date:	19991025
Creation Date:	1/11/2000 0:00:00
Receipt Date:	19991026
Manifest ID:	99393676
Trans EPA ID:	CAR000047613
Trans Name:	Not reported
Trans 2 EPA ID:	Not reported
Trans 2 Name:	Not reported
TSDF EPA ID:	CAT080033681
Trans Name:	Not reported
TSDF Alt EPA ID:	CAT080033681
TSDF Alt Name:	Not reported
CA Waste Code:	223 - Unspecified oil-containing waste
RCRA Code:	Not reported
Disposal Method:	R01 - Recycler
Quantity Tons:	0.3
Waste Quantity:	600
Quantity Unit:	P
Additional Code 1:	Not reported
Additional Code 2:	Not reported
Additional Code 3:	Not reported
Additional Code 4:	Not reported
Additional Code 5:	Not reported
Additional Info:	
Year:	1998
Gen EPA ID:	CAD008263204
Shipment Date:	19981221
Creation Date:	2/8/1999 0:00:00
Receipt Date:	19981228
Manifest ID:	98123964
Trans EPA ID:	CAD983615287
Trans Name:	Not reported
Trans 2 EPA ID:	Not reported
Trans 2 Name:	Not reported
TSDF EPA ID:	CAD000088252
Trans Name:	Not reported
TSDF Alt EPA ID:	CAD000088252
TSDF Alt Name:	Not reported
CA Waste Code:	214 - Unspecified solvent mixture
RCRA Code:	D001
Disposal Method:	H01 - Transfer Station
Quantity Tons:	0.0375
Waste Quantity:	75
Quantity Unit:	P
Additional Code 1:	Not reported
Additional Code 2:	Not reported
Additional Code 3:	Not reported
Additional Code 4:	Not reported
Additional Code 5:	Not reported
Shipment Date:	19981221

Map ID
Direction
Distance
Elevation

MAP FINDINGS

Site

Database(s)

EDR ID Number
EPA ID Number

JANCO CORPORATION (Continued)

1000175608

Creation Date: 2/8/1999 0:00:00
Receipt Date: 19981228
Manifest ID: 98123964
Trans EPA ID: CAD983615287
Trans Name: Not reported
Trans 2 EPA ID: Not reported
Trans 2 Name: Not reported
TSDF EPA ID: CAD000088252
Trans Name: Not reported
TSDF Alt EPA ID: CAD000088252
TSDF Alt Name: Not reported
CA Waste Code: 223 - Unspecified oil-containing waste
RCRA Code: Not reported
Disposal Method: H01 - Transfer Station
Quantity Tons: 0.75
Waste Quantity: 1500
Quantity Unit: P
Additional Code 1: Not reported
Additional Code 2: Not reported
Additional Code 3: Not reported
Additional Code 4: Not reported
Additional Code 5: Not reported

Shipment Date: 19981221
Creation Date: 2/8/1999 0:00:00
Receipt Date: 19981228
Manifest ID: 98123964
Trans EPA ID: CAD983615287
Trans Name: Not reported
Trans 2 EPA ID: Not reported
Trans 2 Name: Not reported
TSDF EPA ID: CAD000088252
Trans Name: Not reported
TSDF Alt EPA ID: CAD000088252
TSDF Alt Name: Not reported
CA Waste Code: 214 - Unspecified solvent mixture
RCRA Code: D001
Disposal Method: H01 - Transfer Station
Quantity Tons: 0.054
Waste Quantity: 15
Quantity Unit: G
Additional Code 1: Not reported
Additional Code 2: Not reported
Additional Code 3: Not reported
Additional Code 4: Not reported
Additional Code 5: Not reported

Shipment Date: 19981221
Creation Date: 2/8/1999 0:00:00
Receipt Date: 19981228
Manifest ID: 98123964
Trans EPA ID: CAD983615287
Trans Name: Not reported
Trans 2 EPA ID: Not reported
Trans 2 Name: Not reported
TSDF EPA ID: CAD000088252
Trans Name: Not reported

Map ID
Direction
Distance
Elevation

MAP FINDINGS

Site

Database(s)

EDR ID Number
EPA ID Number

JANCO CORPORATION (Continued)

1000175608

TSDF Alt EPA ID:	CAD000088252
TSDF Alt Name:	Not reported
CA Waste Code:	214 - Unspecified solvent mixture
RCRA Code:	D001
Disposal Method:	H01 - Transfer Station
Quantity Tons:	0.108
Waste Quantity:	30
Quantity Unit:	G
Additional Code 1:	Not reported
Additional Code 2:	Not reported
Additional Code 3:	Not reported
Additional Code 4:	Not reported
Additional Code 5:	Not reported
Shipment Date:	19981221
Creation Date:	2/8/1999 0:00:00
Receipt Date:	19981223
Manifest ID:	98123965
Trans EPA ID:	CAD983615287
Trans Name:	Not reported
Trans 2 EPA ID:	Not reported
Trans 2 Name:	Not reported
TSDF EPA ID:	CAD099452708
Trans Name:	Not reported
TSDF Alt EPA ID:	CAD099452708
TSDF Alt Name:	Not reported
CA Waste Code:	221 - Waste oil and mixed oil
RCRA Code:	Not reported
Disposal Method:	R01 - Recycler
Quantity Tons:	1.862
Waste Quantity:	490
Quantity Unit:	G
Additional Code 1:	Not reported
Additional Code 2:	Not reported
Additional Code 3:	Not reported
Additional Code 4:	Not reported
Additional Code 5:	Not reported
Shipment Date:	19981221
Creation Date:	2/8/1999 0:00:00
Receipt Date:	19981228
Manifest ID:	98098314
Trans EPA ID:	CAD983615287
Trans Name:	Not reported
Trans 2 EPA ID:	Not reported
Trans 2 Name:	Not reported
TSDF EPA ID:	CAD000088252
Trans Name:	Not reported
TSDF Alt EPA ID:	CAD000088252
TSDF Alt Name:	Not reported
CA Waste Code:	181 - Other inorganic solid waste Organics
RCRA Code:	F006
Disposal Method:	H01 - Transfer Station
Quantity Tons:	0.275
Waste Quantity:	550
Quantity Unit:	P
Additional Code 1:	Not reported

Map ID
Direction
Distance
Elevation

MAP FINDINGS

Site

Database(s)

EDR ID Number
EPA ID Number

JANCO CORPORATION (Continued)

1000175608

Additional Code 2:	Not reported
Additional Code 3:	Not reported
Additional Code 4:	Not reported
Additional Code 5:	Not reported
Shipment Date:	19981002
Creation Date:	11/23/1998 0:00:00
Receipt Date:	19981006
Manifest ID:	98123663
Trans EPA ID:	CAD983615287
Trans Name:	Not reported
Trans 2 EPA ID:	Not reported
Trans 2 Name:	Not reported
TSDF EPA ID:	CAD099452708
Trans Name:	Not reported
TSDF Alt EPA ID:	CAD099452708
TSDF Alt Name:	Not reported
CA Waste Code:	221 - Waste oil and mixed oil
RCRA Code:	Not reported
Disposal Method:	R01 - Recycler
Quantity Tons:	2.09
Waste Quantity:	550
Quantity Unit:	G
Additional Code 1:	Not reported
Additional Code 2:	Not reported
Additional Code 3:	Not reported
Additional Code 4:	Not reported
Additional Code 5:	Not reported
Shipment Date:	19981002
Creation Date:	11/23/1998 0:00:00
Receipt Date:	19981002
Manifest ID:	98123665
Trans EPA ID:	CAD983615287
Trans Name:	Not reported
Trans 2 EPA ID:	Not reported
Trans 2 Name:	Not reported
TSDF EPA ID:	CAD000088252
Trans Name:	Not reported
TSDF Alt EPA ID:	CAD000088252
TSDF Alt Name:	Not reported
CA Waste Code:	214 - Unspecified solvent mixture
RCRA Code:	D001
Disposal Method:	H01 - Transfer Station
Quantity Tons:	0.05
Waste Quantity:	100
Quantity Unit:	P
Additional Code 1:	Not reported
Additional Code 2:	Not reported
Additional Code 3:	Not reported
Additional Code 4:	Not reported
Additional Code 5:	Not reported
Shipment Date:	19981002
Creation Date:	11/23/1998 0:00:00
Receipt Date:	19981002
Manifest ID:	98123665

Map ID
Direction
Distance
Elevation

MAP FINDINGS

Site

Database(s)

EDR ID Number
EPA ID Number

JANCO CORPORATION (Continued)

1000175608

Trans EPA ID: CAD983615287
Trans Name: Not reported
Trans 2 EPA ID: Not reported
Trans 2 Name: Not reported
TSDF EPA ID: CAD000088252
Trans Name: Not reported
TSDF Alt EPA ID: CAD000088252
TSDF Alt Name: Not reported
CA Waste Code: 214 - Unspecified solvent mixture
RCRA Code: D001
Disposal Method: H01 - Transfer Station
Quantity Tons: 0.05
Waste Quantity: 100
Quantity Unit: P
Additional Code 1: Not reported
Additional Code 2: Not reported
Additional Code 3: Not reported
Additional Code 4: Not reported
Additional Code 5: Not reported

Shipment Date: 19981002
Creation Date: 11/23/1998 0:00:00
Receipt Date: 19981002
Manifest ID: 98123665
Trans EPA ID: CAD983615287
Trans Name: Not reported
Trans 2 EPA ID: Not reported
Trans 2 Name: Not reported
TSDF EPA ID: CAD000088252
Trans Name: Not reported
TSDF Alt EPA ID: CAD000088252
TSDF Alt Name: Not reported
CA Waste Code: 181 - Other inorganic solid waste Organics
RCRA Code: F006
Disposal Method: H01 - Transfer Station
Quantity Tons: 0.15
Waste Quantity: 300
Quantity Unit: P
Additional Code 1: Not reported
Additional Code 2: Not reported
Additional Code 3: Not reported
Additional Code 4: Not reported
Additional Code 5: Not reported

LOS ANGELES CO. HMS:

Name: JANCO CORP
Address: 3111 WINONA AVE
City,State,Zip: BURBANK, CA 91505
Region: LA
Permit Category: Not reported
Facility Id: 014652-015298
Facility Type: Not reported
Facility Status: OPEN
Area: 3E
Permit Number: Not reported
Permit Status: Not reported

Map ID
Direction
Distance
Elevation

MAP FINDINGS

Site

Database(s)

EDR ID Number
EPA ID Number

JANCO CORPORATION (Continued)

1000175608

NPDES:

Name: JANCO CORP
Address: 3111 WINONA AVE
City,State,Zip: BURBANK, CA 91504
Facility Status: Not reported
NPDES Number: Not reported
Region: Not reported
Agency Number: Not reported
Regulatory Measure ID: Not reported
Place ID: Not reported
Order Number: Not reported
WDID: 4 19I003379
Regulatory Measure Type: Industrial
Program Type: Not reported
Adoption Date Of Regulatory Measure: Not reported
Effective Date Of Regulatory Measure: Not reported
Termination Date Of Regulatory Measure: Not reported
Expiration Date Of Regulatory Measure: Not reported
Discharge Address: Not reported
Discharge Name: Not reported
Discharge City: Not reported
Discharge State: Not reported
Discharge Zip: Not reported
Status: Terminated
Status Date: 02/23/2006
Operator Name: Janco Corp
Operator Address: 3111 Winona Ave
Operator City: Burbank
Operator State: California
Operator Zip: 91504

NPDES as of 03/2018:

NPDES Number: Not reported
Status: Not reported
Agency Number: Not reported
Region: 4
Regulatory Measure ID: 189135
Order Number: Not reported
Regulatory Measure Type: Industrial
Place ID: Not reported
WDID: 4 19I003379
Program Type: Not reported
Adoption Date Of Regulatory Measure: Not reported
Effective Date Of Regulatory Measure: Not reported
Expiration Date Of Regulatory Measure: Not reported
Termination Date Of Regulatory Measure: Not reported
Discharge Name: Not reported
Discharge Address: Not reported
Discharge City: Not reported
Discharge State: Not reported
Discharge Zip: Not reported
Received Date: 05/09/2008
Processed Date: 04/03/1992
Status: Terminated
Status Date: 02/23/2006
Place Size: 48000
Place Size Unit: SqFt

Map ID
Direction
Distance
Elevation

MAP FINDINGS

Site

Database(s)

EDR ID Number
EPA ID Number

JANCO CORPORATION (Continued)

1000175608

Contact: Steve Brown
Contact Title: Not reported
Contact Phone: 818-846-1800
Contact Phone Ext: Not reported
Contact Email: Not reported
Operator Name: Janco Corp
Operator Address: 3111 Winona Ave
Operator City: Burbank
Operator State: California
Operator Zip: 91504
Operator Contact: Steven Brown
Operator Contact Title: Not reported
Operator Contact Phone: 818-846-1800
Operator Contact Phone Ext: Not reported
Operator Contact Email: Not reported
Operator Type: Private Business
Developer: Not reported
Developer Address: Not reported
Developer City: Not reported
Developer State: California
Developer Zip: Not reported
Developer Contact: Not reported
Developer Contact Title: Not reported
Constype Linear Utility Ind: Not reported
Emergency Phone: 818-846-1800
Emergency Phone Ext: Not reported
Constype Above Ground Ind: Not reported
Constype Below Ground Ind: Not reported
Constype Cable Line Ind: Not reported
Constype Comm Line Ind: Not reported
Constype Commercial Ind: Not reported
Constype Electrical Line Ind: Not reported
Constype Gas Line Ind: Not reported
Constype Industrial Ind: Not reported
Constype Other Description: Not reported
Constype Other Ind: Not reported
Constype Recons Ind: Not reported
Constype Residential Ind: Not reported
Constype Transport Ind: Not reported
Constype Utility Description: Not reported
Constype Utility Ind: Not reported
Constype Water Sewer Ind: Not reported
Dir Discharge Uswater Ind: Not reported
Receiving Water Name: Pacific Ocean
Certifier: Not reported
Certifier Title: Not reported
Certification Date: Not reported
Primary Sic: 3613-Switchgear and Switchboard Apparatus
Secondary Sic: Not reported
Tertiary Sic: Not reported

LA Co. Site Mitigation:

Name: JANCO CORPORATION
Address: 3111 WINONA AVE
City,State,Zip: BURBANK, CA 91508
Facility ID: Not reported

Map ID
Direction
Distance
Elevation

MAP FINDINGS

Site

Database(s)

EDR ID Number
EPA ID Number

JANCO CORPORATION (Continued)

1000175608

Status: Not reported
Site ID: SD0000430
Jurisdiction: State
Case ID: RO0001431
Abated: Yes
Assigned To: Kim Clark
Entered Date: 10/11/2011
Abated Date: Not reported

WDS:

Name: JANCO CORP
Address: 3111 WINONA AVE
City: BURBANK
Facility ID: 4 19I003379
Facility Type: Not reported
Facility Status: Active - Any facility with a continuous or seasonal discharge that is under Waste Discharge Requirements.
NPDES Number: CAS000001 The 1st 2 characters designate the state. The remaining 7 are assigned by the Regional Board
Subregion: 4
Facility Telephone: Not reported
Facility Contact: Not reported
Agency Name: JANCO CORP
Agency Address: Not reported
Agency City,St,Zip: 0
Agency Contact: Not reported
Agency Telephone: Not reported
Agency Type: Not reported
SIC Code: 0
SIC Code 2: Not reported
Primary Waste Type: Not reported
Primary Waste: Not reported
Waste Type2: Not reported
Waste2: Not reported
Primary Waste Type: Not reported
Secondary Waste: Not reported
Secondary Waste Type: Not reported
Design Flow: 0
Baseline Flow: 0
Reclamation: Not reported
POTW: Not reported
Treat To Water: Minor Threat to Water Quality. A violation of a regional board order should cause a relatively minor impairment of beneficial uses compared to a major or minor threat. Not: All nurds without a TTWQ will be considered a minor threat to water quality unless coded at a higher Level. A Zero (0) may be used to code those NURDS that are found to represent no threat to water quality.
Complexity: Category C - Facilities having no waste treatment systems, such as cooling water dischargers or those who must comply through best management practices, facilities with passive waste treatment and disposal systems, such as septic systems with subsurface disposal, or dischargers having waste storage systems with land disposal such as dairy waste ponds.

WIP:

Name: JANCO CORPORATION

Map ID
Direction
Distance
Elevation

MAP FINDINGS

Site

Database(s)

EDR ID Number
EPA ID Number

JANCO CORPORATION (Continued)

1000175608

Address: 3111 Winona Ave
City,State,Zip: BURBANK, CA 91504
Region: 4
File Number: 104.0604
File Status: Backlog
Staff: UNIDENTIFIED
Facility Suite: Not reported

CIWQS:

Name: JANCO CORP
Address: 3111 WINONA AVE
City,State,Zip: BURBANK, CA 91504
Agency: Janco Corp
Agency Address: 3111 Winona Ave, Burbank, CA 91504
Place/Project Type: Industrial - Switchgear and Switchboard Apparatus
SIC/NAICS: 3613
Region: 4
Program: INDSTW
Regulatory Measure Status: Terminated
Regulatory Measure Type: Storm water industrial
Order Number: 2014-0057-DWQ
WDID: 4 19I003379
NPDES Number: CAS000001
Adoption Date: Not reported
Effective Date: 04/03/1992
Termination Date: Not reported
Expiration/Review Date: Not reported
Design Flow: Not reported
Major/Minor: Not reported
Complexity: Not reported
TTWQ: Not reported
Enforcement Actions within 5 years: 0
Violations within 5 years: 0
Latitude: 34.19928
Longitude: -118.34455

CERS:

Name: JANCO CORP
Address: 3111 WINONA AVE
City,State,Zip: BURBANK, CA 91504-2538
Site ID: 474475
CERS ID: 110001186270
CERS Description: US EPA Air Emission Inventory System (EIS)

Affiliation:

Affiliation Type Desc: Regional Board Caseworker
Entity Name: JEFFREY HU LOS ANGELES RWQCB REGN 4TH
Entity Title: Not reported
Affiliation Address: 320 W 4TH ST NA SUITE 200
Affiliation City: LOSANGELES
Affiliation State: Not reported
Affiliation Country: Not reported
Affiliation Zip: Not reported
Affiliation Phone: Not reported

Affiliation Type Desc: Environmental Contact
Entity Name: ENVIR MGMT

Map ID
Direction
Distance
Elevation

MAP FINDINGS

Site

Database(s)

EDR ID Number
EPA ID Number

JANCO CORPORATION (Continued)

1000175608

Entity Title: Not reported
Affiliation Address: 3111 WINONA AVE
Affiliation City: BURBANK
Affiliation State: CA
Affiliation Country: Not reported
Affiliation Zip: Not reported
Affiliation Phone: Not reported

Name: JANCO CORPORATION
Address: 3111 WINONA AVE.
City,State,Zip: BURBANK, CA 91504
Site ID: 189232
CERS ID: SL603798612
CERS Description: Cleanup Program Site

Affiliation:
Affiliation Type Desc: Regional Board Caseworker
Entity Name: JEFFREY HU - LOS ANGELES RWQCB (REGION 4)
Entity Title: Not reported
Affiliation Address: 320 W. 4TH ST., SUITE 200
Affiliation City: LOS ANGELES
Affiliation State: CA
Affiliation Country: Not reported
Affiliation Zip: Not reported
Affiliation Phone: Not reported

HWTS:
Name: JANCO CORPORATION
Address: 3111 WINONA AVE
Address 2: Not reported
City,State,Zip: BURBANK, CA 915040000
EPA ID: CAD008263204
Inactive Date: 06/30/2002
Create Date: 04/10/1987
Last Act Date: 08/10/2004
Mailing Name: Not reported
Mailing Address: 3111 WINONA AVE
Mailing Address 2: Not reported
Mailing City,State,Zip: BURBANK, CA 915042543
Owner Name: ESOP CORPORATION OWNERS EMP OF
Owner Address: 3111 WINONA AVE
Owner Address 2: Not reported
Owner City,State,Zip: BURBANK, CA 915042543
Contact Name: STEVEN BROWN-ENVMTL SUPERVISOR
Contact Address: 3111 WINONA AVE
Contact Address 2: Not reported
City,State,Zip: BURBANK, CA 915040000

NAICS:
EPA ID: CAD008263204
Create Date: 2002-03-14 16:36:26
NAICS Code: 3342
NAICS Description: Communications Equipment Manufacturing
Issued EPA ID Date: 1987-04-10 00:00:00
Inactive Date: 2002-06-30 00:00:00
Facility Name: JANCO CORPORATION

Map ID
Direction
Distance
Elevation

MAP FINDINGS

Site

Database(s)

EDR ID Number
EPA ID Number

JANCO CORPORATION (Continued)

1000175608

Facility Address: 3111 WINONA AVE
Facility Address 2: Not reported
Facility City: BURBANK
Facility County: 19
Facility State: CA
Facility Zip: 915040000

AE123 **ALUMTREAT INC**
NE **2905 WINONA AVE**
1/2-1 **BURBANK, CA 91504**
0.651 mi.
3436 ft. **Site 1 of 2 in cluster AE**
Relative:
Higher
Actual:
683 ft.

CA ENVIROSTOR **1000818182**
CA SWEEPS UST **CAD983566902**
CA DEED
RCRA NonGen / NLR
CA HAZNET
CA LOS ANGELES CO. HMS
CA HWP
CA WIP
CA CERS
CA HWTS

ENVIROSTOR:

Name: ALUMTREAT INC
Address: 2905 WINOMA AVENUE
City,State,Zip: BURBANK, CA 915040000
Facility ID: 80001642
Status: Certified O&M - Land Use Restrictions Only
Status Date: 09/19/1997
Site Code: 301620
Site Type: Corrective Action
Site Type Detailed: Corrective Action
Acres: 0.65
NPL: NO
Regulatory Agencies: SMBRP
Lead Agency: WM
Program Manager: Patrick Movlay
Supervisor: Jose Diaz
Division Branch: Cleanup Chatsworth
Assembly: 43
Senate: 25
Special Program: Not reported
Restricted Use: YES
Site Mgmt Req: NONE SPECIFIED
Funding: Not reported
Latitude: 34.19965
Longitude: -118.3426
APN: 2466022023
Past Use: MANUFACTURING - METAL
Potential COC: Lead Chromium III Copper and compounds Nickel Zinc
Confirmed COC: Lead Chromium III Copper and compounds Nickel Zinc
Potential Description: SOIL
Alias Name: 2466022023
Alias Type: APN
Alias Name: CAD009561911
Alias Type: EPA Identification Number
Alias Name: 301620
Alias Type: Project Code (Site Code)
Alias Name: 80001642
Alias Type: Envirostor ID Number

Map ID
Direction
Distance
Elevation

MAP FINDINGS

Site

Database(s)

EDR ID Number
EPA ID Number

ALUMTREAT INC (Continued)

1000818182

Completed Info:

Completed Area Name: PROJECT WIDE
Completed Sub Area Name: Not reported
Completed Document Type: 5 Year Review Reports
Completed Date: 06/07/2018
Comments: Not reported

Completed Area Name: PROJECT WIDE
Completed Sub Area Name: Not reported
Completed Document Type: Annual Oversight Cost Estimate
Completed Date: 10/11/2019
Comments: Not reported

Completed Area Name: PROJECT WIDE
Completed Sub Area Name: Not reported
Completed Document Type: Interim Measures Questionnaire
Completed Date: 01/01/1997
Comments: Not reported

Completed Area Name: PROJECT WIDE
Completed Sub Area Name: Not reported
Completed Document Type: Land Use Restriction
Completed Date: 09/19/1997
Comments: Not reported

Completed Area Name: PROJECT WIDE
Completed Sub Area Name: Not reported
Completed Document Type: RCRA Facility Assessment Report
Completed Date: 11/05/1992
Comments: Not reported

Completed Area Name: PROJECT WIDE
Completed Sub Area Name: Not reported
Completed Document Type: Land Use Restriction - Site Inspection/Visit
Completed Date: 11/20/2010
Comments: Drive by visit. Land and building configuration has not changed.

Completed Area Name: PROJECT WIDE
Completed Sub Area Name: Not reported
Completed Document Type: Land Use Restriction - Site Inspection/Visit
Completed Date: 03/26/2012
Comments: 3/22/2012, DTSC's PM visited the site, and performed walk through of the site with Mr. Sergik Avakian representing the American Best Engineering, the current operator at the site. It was observed that the restricted area as defined by the LUC is in full compliance with the stipulated terms in the LUC. Mr. Avakian mentioned that he is renting/lease the site from a new owner. On 3/26/2012 DTSC's PM contacted Mr Richard Fond, and was confirmed Mr Fond sold the property on March 2012. DTSC's PM requested Mr Fond to advise DTSC regarding the particulars on the ownership transfer as required by the LUC, Mr. Fond will respond to the request.

Completed Area Name: PROJECT WIDE
Completed Sub Area Name: Not reported
Completed Document Type: Land Use Restriction - Site Inspection/Visit
Completed Date: 10/11/2013
Comments: Not reported

Map ID
Direction
Distance
Elevation

MAP FINDINGS

Site

Database(s)

EDR ID Number
EPA ID Number

ALUMTREAT INC (Continued)

1000818182

Completed Area Name: PROJECT WIDE
Completed Sub Area Name: Not reported
Completed Document Type: Land Use Restriction - Site Inspection/Visit
Completed Date: 07/15/2014
Comments: Not reported

Completed Area Name: PROJECT WIDE
Completed Sub Area Name: Not reported
Completed Document Type: Land Use Restriction - Site Inspection/Visit
Completed Date: 11/19/2015
Comments: Not reported

Completed Area Name: PROJECT WIDE
Completed Sub Area Name: Not reported
Completed Document Type: Land Use Restriction - Site Inspection/Visit
Completed Date: 03/02/2017
Comments: Not reported

Completed Area Name: PROJECT WIDE
Completed Sub Area Name: Not reported
Completed Document Type: Land Use Restriction - Site Inspection/Visit
Completed Date: 01/24/2018
Comments: Not reported

Completed Area Name: PROJECT WIDE
Completed Sub Area Name: Not reported
Completed Document Type: Land Use Restriction - Site Inspection/Visit
Completed Date: 11/30/2018
Comments: LUC Annual Inspection Report completed

Completed Area Name: PROJECT WIDE
Completed Sub Area Name: Not reported
Completed Document Type: Amendment - Order/Agreement
Completed Date: 07/22/2013
Comments: Not reported

Completed Area Name: PROJECT WIDE
Completed Sub Area Name: Not reported
Completed Document Type: Annual Oversight Cost Estimate
Completed Date: 10/11/2017
Comments: No comment needed

Completed Area Name: PROJECT WIDE
Completed Sub Area Name: Not reported
Completed Document Type: Annual Oversight Cost Estimate
Completed Date: 10/02/2018
Comments: Not Applicable

Future Area Name: Not reported
Future Sub Area Name: Not reported
Future Document Type: Not reported
Future Due Date: Not reported
Schedule Area Name: Not reported
Schedule Sub Area Name: Not reported
Schedule Document Type: Not reported
Schedule Due Date: Not reported
Schedule Revised Date: Not reported

Map ID
Direction
Distance
Elevation

MAP FINDINGS

Site

Database(s)

EDR ID Number
EPA ID Number

ALUMTREAT INC (Continued)

1000818182

SWEEPS UST:

Name: ALUMTREAT INC
Address: 2905 WINONA AVE
City: BURBANK
Status: Active
Comp Number: 14201
Number: 9
Board Of Equalization: Not reported
Referral Date: 12-06-90
Action Date: 12-06-90
Created Date: 06-30-89
Owner Tank Id: Not reported
SWRCB Tank Id: Not reported
Tank Status: Not reported
Capacity: Not reported
Active Date: Not reported
Tank Use: Not reported
STG: Not reported
Content: Not reported
Number Of Tanks: Not reported

DEED:

Name: ALUMTREAT INC
Address: 2905 WINOMA AVENUE
City,State,Zip: BURBANK, CA 915040000
Envirostor ID: 80001642
Area: PROJECT WIDE
Sub Area: Not reported
Site Type: CORRECTIVE ACTION
Status: CERTIFIED O&M - LAND USE RESTRICTIONS ONLY
Agency: Not reported
Covenant Uploaded: Not reported
Deed Date(s): Not reported
File Name: Envirostor Land Use Restrictions

RCRA NonGen / NLR:

Date form received by agency: 1998-01-05 00:00:00.0
Facility name: ALUMTREAT INC
Facility address: 2905 WINONA AVE
BURBANK, CA 91504-2578
EPA ID: CAD983566902
Contact: Not reported
Contact address: Not reported
Not reported
Contact country: US
Contact telephone: Not reported
Contact email: Not reported
EPA Region: 09
Classification: Non-Generator
Description: Handler: Non-Generators do not presently generate hazardous waste

Owner/Operator Summary:

Owner/operator name: ALUMTREAT INC
Owner/operator address: 2905 WINONA AVE
BURBANK, CA 91504

Map ID
Direction
Distance
Elevation

MAP FINDINGS

Site

Database(s)

EDR ID Number
EPA ID Number

ALUMTREAT INC (Continued)

1000818182

Owner/operator country: Not reported
Owner/operator telephone: 818-841-5936
Owner/operator email: Not reported
Owner/operator fax: Not reported
Owner/operator extension: Not reported
Legal status: Private
Owner/Operator Type: Owner
Owner/Op start date: Not reported
Owner/Op end date: Not reported

Handler Activities Summary:

U.S. importer of hazardous waste: No
Mixed waste (haz. and radioactive): No
Recycler of hazardous waste: No
Transporter of hazardous waste: No
Treater, storer or disposer of HW: No
Underground injection activity: No
On-site burner exemption: No
Furnace exemption: No
Used oil fuel burner: No
Used oil processor: No
User oil refiner: No
Used oil fuel marketer to burner: No
Used oil Specification marketer: No
Used oil transfer facility: No
Used oil transporter: No

Historical Generators:

Date form received by agency: 1994-09-27 00:00:00.0
Site name: ALUMTREAT INC
Classification: Not a generator, verified

Violation Status: No violations found

HAZNET:

Name: ALUMTREAT INC
Address: 2905 WINONA AVE
Address 2: Not reported
City,State,Zip: BURBANK, CA 915040000
Contact: INACTIVE,UNDELIVERABLE 96 FEE
Telephone: --
Mailing Name: Not reported
Mailing Address: 2905 WINONA AVE

Year: 1993
Gepaid: CAD983566902
TSD EPA ID: CAD097030993
CA Waste Code: 132 - Aqueous solution with metals (< restricted levels and (Alkaline solution (pH >= 12.5) with
Disposal Method: T01 - Treatment, Tank
Tons: 10.425

Year: 1993
Gepaid: CAD983566902
TSD EPA ID: NVT330010000
CA Waste Code: 171 - Metal sludge (Alkaline solution (pH >= 12.5) with metals)
Disposal Method: -
Tons: 8.428

Map ID
Direction
Distance
Elevation

MAP FINDINGS

Site

Database(s)

EDR ID Number
EPA ID Number

ALUMTREAT INC (Continued)

1000818182

Additional Info:

Year: 1993
Gen EPA ID: CAD983566902

Shipment Date: 19930519
Creation Date: 9/8/1995 0:00:00
Receipt Date: 19930526
Manifest ID: 90805676
Trans EPA ID: CAD980735310
Trans Name: Not reported
Trans 2 EPA ID: Not reported
Trans 2 Name: Not reported
TSDf EPA ID: NVT330010000
Trans Name: Not reported
TSDf Alt EPA ID: Not reported
TSDf Alt Name: Not reported
CA Waste Code: 171 - Metal sludge (see 121
RCRA Code: Not reported
Disposal Method: - Not reported
Quantity Tons: 8.428
Waste Quantity: 10
Quantity Unit: Y
Additional Code 1: Not reported
Additional Code 2: Not reported
Additional Code 3: Not reported
Additional Code 4: Not reported
Additional Code 5: Not reported

Shipment Date: 19930517
Creation Date: 9/8/1995 0:00:00
Receipt Date: 19930517
Manifest ID: 92741012
Trans EPA ID: CAD000628636
Trans Name: Not reported
Trans 2 EPA ID: Not reported
Trans 2 Name: Not reported
TSDf EPA ID: CAD097030993
Trans Name: Not reported
TSDf Alt EPA ID: Not reported
TSDf Alt Name: Not reported
CA Waste Code: 132 - Aqueous solution w/metals (< restricted levels and see waste code 121 for a list of metals
RCRA Code: Not reported
Disposal Method: T01 - Treatment, Tank
Quantity Tons: 10.425
Waste Quantity: 2500
Quantity Unit: G
Additional Code 1: Not reported
Additional Code 2: Not reported
Additional Code 3: Not reported
Additional Code 4: Not reported
Additional Code 5: Not reported

LOS ANGELES CO. HMS:

Name: ALUMTREAT INC
Address: 2905 WINONA AVE

Map ID
Direction
Distance
Elevation

MAP FINDINGS

Site

Database(s)

EDR ID Number
EPA ID Number

ALUMTREAT INC (Continued)

1000818182

City,State,Zip: BURBANK, CA 91505
Region: LA
Permit Category: Not reported
Facility Id: 013773-014201
Facility Type: Not reported
Facility Status: OPEN
Area: 3E
Permit Number: Not reported
Permit Status: Not reported

HWP:

Name: ALUMTREAT INC
Address: 2905 WINONA AVE
City,State,Zip: BURBANK, CA 915040000
EPA Id: CAD983566902
Cleanup Status: CLOSED
Latitude: 34.19965
Longitude: -118.3426
Facility Type: Historical - Non-Operating
Facility Size: Not reported
Team: Not reported
Supervisor: Not reported
Site Code: Not reported
Assembly District: 43
Senate District: 25
Public Information Officer: Not reported
Public Information Officer: Not reported

Closure:

EPA Id: CAD983566902
Facility Type: Historical - Non-Operating
Unit Names: Unit1
Event Description: Closure Administrative - ISSUE CLOSURE VERIFICATION
Actual Date: 10/18/2017

Name: ALUMTREAT INC
Address: 2905 WINOMA AVENUE
City,State,Zip: BURBANK, CA 915040000
EPA Id: CAD009561911
Cleanup Status: CLOSED
Latitude: 34.19965
Longitude: -118.3426
Facility Type: Historical - Non-Operating
Facility Size: Not reported
Team: Not reported
Supervisor: Not reported
Site Code: Not reported
Assembly District: 43
Senate District: 25
Public Information Officer: Not reported
Public Information Officer: Not reported

Activities:

EPA Id: CAD009561911
Facility Type: Historical - Non-Operating
Unit Names: Not reported
Event Description: New Operating Permit - CALL-IN LETTER ISSUED

Map ID
Direction
Distance
Elevation

MAP FINDINGS

Site

Database(s)

EDR ID Number
EPA ID Number

ALUMTREAT INC (Continued)

1000818182

Actual Date: 04/26/1990

EPA Id: CAD009561911
Facility Type: Historical - Non-Operating
Unit Names: Not reported
Event Description: New Operating Permit - APPLICATION PART A RECEIVED
Actual Date: 08/30/1983

Closure:
EPA Id: CAD009561911
Facility Type: Historical - Non-Operating
Unit Names: CONTAIN1, TANKTRT1
Event Description: Closure Final - ISSUE CLOSURE VERIFICATION
Actual Date: 09/30/1997

Maintenance:
EPA Id: CAD009561911
Title: LUC for the Alumtreat Inc. facility dated 9/19. 1997.
Document Type: Deed Restriction / LUC Issued
Received Date: 09/19/1997

WIP:
Name: ALUMTREAT, INC.
Address: 2905 Winona Ave
City,State,Zip: BURBANK, CA 91504
Region: 4
File Number: 104.0088
File Status: Historical
Staff: WS
Facility Suite: Not reported

CERS:
Name: ALUMTREAT INC
Address: 2905 WINONA AVE
City,State,Zip: BURBANK, CA 915040000
Site ID: 237668
CERS ID: CAD983566902
CERS Description: Hazardous Waste

Affiliation:
Affiliation Type Desc: Facility Owner
Entity Name: ALUMTREAT INC
Entity Title: Not reported
Affiliation Address: 2905 WINONA AVE
Affiliation City: BURBANK
Affiliation State: CA
Affiliation Country: Not reported
Affiliation Zip: 915040000
Affiliation Phone: 8188415936

Affiliation Type Desc: Facility Contact
Entity Name: INACTIVE,UNDELIVERABLE 96 FEE
Entity Title: Not reported
Affiliation Address: --
Affiliation City: --

Map ID
Direction
Distance
Elevation

MAP FINDINGS

Site

Database(s)

EDR ID Number
EPA ID Number

ALUMTREAT INC (Continued)

1000818182

Affiliation State: 99
Affiliation Country: Not reported
Affiliation Zip: 999990000
Affiliation Phone: --

HWTS:

Name: ALUMTREAT INC
Address: 2905 WINONA AVE
Address 2: Not reported
City,State,Zip: BURBANK, CA 915040000
EPA ID: CAD983566902
Inactive Date: 06/30/1996
Create Date: 03/25/1993
Last Act Date: 09/14/2004
Mailing Name: Not reported
Mailing Address: 2905 WINONA AVE
Mailing Address 2: Not reported
Mailing City,State,Zip: BURBANK, CA 915040000
Owner Name: ALUMTREAT INC
Owner Address: 2905 WINONA AVE
Owner Address 2: Not reported
Owner City,State,Zip: BURBANK, CA 915040000
Contact Name: INACTIVE,UNDELIVERABLE 96 FEE
Contact Address: --
Contact Address 2: Not reported
City,State,Zip: --, 99 999990000

**AE124
NE
1/2-1
0.651 mi.
3436 ft.**

**ALUMTREAT INC
2905 WINONA
BURBANK, CA 91504**

**SEMS-ARCHIVE 1000857227
CORRACTS CAD009561911
RCRA-TSDF
RCRA-SQG**

Site 2 of 2 in cluster AE

**Relative:
Higher
Actual:
683 ft.**

SEMS Archive:
Site ID: 0904454
EPA ID: CAD009561911
Name: ALUMTREAT
Address: 2905 WINONA ST.
Address 2: Not reported
City,State,Zip: BURBANK, CA 91504
Cong District: 21
FIPS Code: 06037
FF: N
NPL: Not on the NPL
Non NPL Status: Deferred to RCRA (Subtitle C)

SEMS Archive Detail:

Region: 09
Site ID: 0904454
EPA ID: CAD009561911
Site Name: ALUMTREAT
NPL: N
FF: N
OU: 00
Action Code: VS
Action Name: ARCH SITE
SEQ: 1

Map ID
Direction
Distance
Elevation

MAP FINDINGS

Site

Database(s)

EDR ID Number
EPA ID Number

ALUMTREAT INC (Continued)

1000857227

Start Date: Not reported
Finish Date: 1996-01-23 05:00:00
Qual: Not reported
Current Action Lead: EPA Perf In-Hse

Region: 09
Site ID: 0904454
EPA ID: CAD009561911
Site Name: ALUMTREAT
NPL: N
FF: N
OU: 00
Action Code: PA
Action Name: PA
SEQ: 1
Start Date: Not reported
Finish Date: 1992-11-12 05:00:00
Qual: D
Current Action Lead: EPA Perf

Region: 09
Site ID: 0904454
EPA ID: CAD009561911
Site Name: ALUMTREAT
NPL: N
FF: N
OU: 00
Action Code: DS
Action Name: DISCVRY
SEQ: 1
Start Date: 1992-04-08 04:00:00
Finish Date: 1992-04-08 04:00:00
Qual: Not reported
Current Action Lead: EPA Perf

CORRACTS:

EPA ID: CAD009561911
EPA Region: 09
Area Name: ENTIRE FACILITY
Actual Date: 1997-01-01 00:00:00.0
Action: CA225NR - Stabilization Measures Evaluation, This facility is, not amenable to stabilization activity at the, present time for reasons other than (1) it appears to be technically, infeasible or inappropriate (NF) or (2) there is a lack of technical, information (IN). Reasons for this conclusion may be the status of, closure at the facility, the degree of risk, timing considerations, the status of corrective action work at the facility, or other, administrative considerations
NAICS Code(s): Not reported
Original schedule date: Not reported
Schedule end date: Not reported

EPA ID: CAD009561911
EPA Region: 09
Area Name: ENTIRE FACILITY
Actual Date: 1992-11-05 00:00:00.0

Map ID
Direction
Distance
Elevation

MAP FINDINGS

Site

Database(s)

EDR ID Number
EPA ID Number

ALUMTREAT INC (Continued)

1000857227

Action: CA075LO - CA Prioritization, Facility or area was assigned a low corrective action priority

NAICS Code(s): Not reported

Original schedule date: Not reported

Schedule end date: Not reported

EPA ID: CAD009561911

EPA Region: 09

Area Name: ENTIRE FACILITY

Actual Date: 1992-11-05 00:00:00.0

Action: CA029EP

NAICS Code(s): Not reported

Original schedule date: Not reported

Schedule end date: Not reported

EPA ID: CAD009561911

EPA Region: 09

Area Name: ENTIRE FACILITY

Actual Date: 1992-11-05 00:00:00.0

Action: CA050PA - RFA Completed, Assessment was a PA-Plus

NAICS Code(s): Not reported

Original schedule date: Not reported

Schedule end date: Not reported

RCRA-TSDF:

Date form received by agency: 1996-09-01 00:00:00.0

Facility name: ALUMTREAT INC

Facility address: 2905 WINONA
BURBANK, CA 91504

EPA ID: CAD009561911

Mailing address: 19 SUFFOLK AVE STE A
SIERRA MADRE, CA 91024

Contact: Not reported

Contact address: Not reported

Contact telephone: Not reported

Contact country: US

Contact telephone: Not reported

Contact email: Not reported

EPA Region: 09

Land type: Private

Classification: TSDF

Description: Handler is engaged in the treatment, storage or disposal of hazardous waste

Owner/Operator Summary:

Owner/operator name: ALUMTREAT INC

Owner/operator address: 1455 MONTEREY PASS RD
MONTEREY PARK, CA 91754

Owner/operator country: Not reported

Owner/operator telephone: 213-849-6445

Owner/operator email: Not reported

Owner/operator fax: Not reported

Owner/operator extension: Not reported

Legal status: Private

Owner/Operator Type: Operator

Owner/Op start date: Not reported

Map ID
Direction
Distance
Elevation

MAP FINDINGS

Site

Database(s)

EDR ID Number
EPA ID Number

ALUMTREAT INC (Continued)

1000857227

Owner/Op end date: Not reported

Owner/operator name: ALUMTREAT INC
Owner/operator address: 19 SUFFOLK AVE STE A
SIERRA MADRE, CA 91024

Owner/operator country: Not reported
Owner/operator telephone: 818-799-2592
Owner/operator email: Not reported
Owner/operator fax: Not reported
Owner/operator extension: Not reported
Legal status: Private
Owner/Operator Type: Owner
Owner/Op start date: Not reported
Owner/Op end date: Not reported

Handler Activities Summary:

U.S. importer of hazardous waste: No
Mixed waste (haz. and radioactive): No
Recycler of hazardous waste: No
Transporter of hazardous waste: No
Treater, storer or disposer of HW: No
Underground injection activity: No
On-site burner exemption: No
Furnace exemption: No
Used oil fuel burner: No
Used oil processor: No
User oil refiner: No
Used oil fuel marketer to burner: No
Used oil Specification marketer: No
Used oil transfer facility: No
Used oil transporter: No

Historical Generators:

Date form received by agency: 1996-09-01 00:00:00.0
Site name: ALUMTREAT INC
Classification: Small Quantity Generator

Date form received by agency: 1994-10-25 00:00:00.0
Site name: ALUMTREAT INC
Classification: Large Quantity Generator

Date form received by agency: 1990-04-04 00:00:00.0
Site name: ALUMTREAT INC
Classification: Large Quantity Generator

Corrective Action Summary:

Event date: 1992-11-05 00:00:00.0
Event: LEAD AGENCY DETERMINATION

Event date: 1992-11-05 00:00:00.0
Event: RFA COMPLETED-ASSESSMENT WAS A PA-PLUS

Event date: 1992-11-05 00:00:00.0
Event: CA PRIORITIZATION-LOW CA PRIORITY

Event date: 1997-01-01 00:00:00.0

Map ID
Direction
Distance
Elevation

MAP FINDINGS

Site

Database(s)

EDR ID Number
EPA ID Number

ALUMTREAT INC (Continued)

1000857227

Event: STABILIZATION MEASURES EVALUATION-FACILITY NOT AMENABLE TO STABILIZATION

Facility Has Received Notices of Violations:

Regulation violated: Not reported
Area of violation: TSD - General Facility Standards
Date violation determined: 1994-09-21 00:00:00.0
Date achieved compliance: 1995-01-01 00:00:00.0
Violation lead agency: State
Enforcement action: COMPLIANCE EVALUATION INSPECTION ON-SITE
Enforcement action date: 1994-09-21 00:00:00.0
Enf. disposition status: Not reported
Enf. disp. status date: Not reported
Enforcement lead agency: State
Proposed penalty amount: Not reported
Final penalty amount: Not reported
Paid penalty amount: Not reported

Regulation violated: Not reported
Area of violation: TSD - Contingency Plan and Emergency Procedures
Date violation determined: 1994-09-21 00:00:00.0
Date achieved compliance: 1995-01-01 00:00:00.0
Violation lead agency: State
Enforcement action: COMPLIANCE EVALUATION INSPECTION ON-SITE
Enforcement action date: 1994-09-21 00:00:00.0
Enf. disposition status: Not reported
Enf. disp. status date: Not reported
Enforcement lead agency: State
Proposed penalty amount: Not reported
Final penalty amount: Not reported
Paid penalty amount: Not reported

Regulation violated: Not reported
Area of violation: Generators - Pre-transport
Date violation determined: 1994-09-21 00:00:00.0
Date achieved compliance: 1995-01-01 00:00:00.0
Violation lead agency: State
Enforcement action: COMPLIANCE EVALUATION INSPECTION ON-SITE
Enforcement action date: 1994-09-21 00:00:00.0
Enf. disposition status: Not reported
Enf. disp. status date: Not reported
Enforcement lead agency: State
Proposed penalty amount: Not reported
Final penalty amount: Not reported
Paid penalty amount: Not reported

Regulation violated: Not reported
Area of violation: Generators - General
Date violation determined: 1994-09-21 00:00:00.0
Date achieved compliance: 1995-01-01 00:00:00.0
Violation lead agency: State
Enforcement action: COMPLIANCE EVALUATION INSPECTION ON-SITE
Enforcement action date: 1994-09-21 00:00:00.0
Enf. disposition status: Not reported
Enf. disp. status date: Not reported
Enforcement lead agency: State
Proposed penalty amount: Not reported

Map ID
Direction
Distance
Elevation

MAP FINDINGS

Site

Database(s)

EDR ID Number
EPA ID Number

ALUMTREAT INC (Continued)

1000857227

Final penalty amount: Not reported
Paid penalty amount: Not reported

Regulation violated: Not reported
Area of violation: TSD - Container Use and Management
Date violation determined: 1994-09-21 00:00:00.0
Date achieved compliance: 1995-01-01 00:00:00.0
Violation lead agency: State
Enforcement action: COMPLIANCE EVALUATION INSPECTION ON-SITE
Enforcement action date: 1994-09-21 00:00:00.0
Enf. disposition status: Not reported
Enf. disp. status date: Not reported
Enforcement lead agency: State
Proposed penalty amount: Not reported
Final penalty amount: Not reported
Paid penalty amount: Not reported

Regulation violated: Not reported
Area of violation: Generators - General
Date violation determined: 1993-10-28 00:00:00.0
Date achieved compliance: 1994-01-01 00:00:00.0
Violation lead agency: State
Enforcement action: FOCUSED COMPLIANCE INSPECTION
Enforcement action date: Not reported
Enf. disposition status: Not reported
Enf. disp. status date: Not reported
Enforcement lead agency: Not reported
Proposed penalty amount: Not reported
Final penalty amount: Not reported
Paid penalty amount: Not reported

Regulation violated: Not reported
Area of violation: TSD - Container Use and Management
Date violation determined: 1992-12-28 00:00:00.0
Date achieved compliance: 1993-01-01 00:00:00.0
Violation lead agency: State
Enforcement action: FOCUSED COMPLIANCE INSPECTION
Enforcement action date: Not reported
Enf. disposition status: Not reported
Enf. disp. status date: Not reported
Enforcement lead agency: Not reported
Proposed penalty amount: Not reported
Final penalty amount: Not reported
Paid penalty amount: Not reported

Regulation violated: Not reported
Area of violation: TSD - General Facility Standards
Date violation determined: 1992-10-28 00:00:00.0
Date achieved compliance: 1993-01-01 00:00:00.0
Violation lead agency: State
Enforcement action: FOCUSED COMPLIANCE INSPECTION
Enforcement action date: Not reported
Enf. disposition status: Not reported
Enf. disp. status date: Not reported
Enforcement lead agency: Not reported
Proposed penalty amount: Not reported
Final penalty amount: Not reported

Map ID
Direction
Distance
Elevation

MAP FINDINGS

Site

Database(s) EDR ID Number
EPA ID Number

ALUMTREAT INC (Continued)

1000857227

Paid penalty amount: Not reported

Regulation violated: Not reported
Area of violation: TSD - Contingency Plan and Emergency Procedures
Date violation determined: 1992-10-28 00:00:00.0
Date achieved compliance: 1993-01-01 00:00:00.0
Violation lead agency: State
Enforcement action: FOCUSED COMPLIANCE INSPECTION
Enforcement action date: Not reported
Enf. disposition status: Not reported
Enf. disp. status date: Not reported
Enforcement lead agency: Not reported
Proposed penalty amount: Not reported
Final penalty amount: Not reported
Paid penalty amount: Not reported

Regulation violated: Not reported
Area of violation: TSD - Financial Requirements
Date violation determined: 1992-10-28 00:00:00.0
Date achieved compliance: 1993-01-01 00:00:00.0
Violation lead agency: State
Enforcement action: FOCUSED COMPLIANCE INSPECTION
Enforcement action date: Not reported
Enf. disposition status: Not reported
Enf. disp. status date: Not reported
Enforcement lead agency: Not reported
Proposed penalty amount: Not reported
Final penalty amount: Not reported
Paid penalty amount: Not reported

Regulation violated: Not reported
Area of violation: Permits - Application
Date violation determined: 1992-10-28 00:00:00.0
Date achieved compliance: 1993-01-01 00:00:00.0
Violation lead agency: State
Enforcement action: FOCUSED COMPLIANCE INSPECTION
Enforcement action date: Not reported
Enf. disposition status: Not reported
Enf. disp. status date: Not reported
Enforcement lead agency: Not reported
Proposed penalty amount: Not reported
Final penalty amount: Not reported
Paid penalty amount: Not reported

Regulation violated: Not reported
Area of violation: Generators - Pre-transport
Date violation determined: 1992-10-28 00:00:00.0
Date achieved compliance: 1993-01-01 00:00:00.0
Violation lead agency: State
Enforcement action: FOCUSED COMPLIANCE INSPECTION
Enforcement action date: Not reported
Enf. disposition status: Not reported
Enf. disp. status date: Not reported
Enforcement lead agency: Not reported
Proposed penalty amount: Not reported
Final penalty amount: Not reported
Paid penalty amount: Not reported

Map ID
Direction
Distance
Elevation

MAP FINDINGS

Site

Database(s)

EDR ID Number
EPA ID Number

ALUMTREAT INC (Continued)

1000857227

Regulation violated: Not reported
Area of violation: TSD - Manifest/Records/Reporting
Date violation determined: 1992-10-28 00:00:00.0
Date achieved compliance: 1993-01-01 00:00:00.0
Violation lead agency: State
Enforcement action: FOCUSED COMPLIANCE INSPECTION
Enforcement action date: Not reported
Enf. disposition status: Not reported
Enf. disp. status date: Not reported
Enforcement lead agency: Not reported
Proposed penalty amount: Not reported
Final penalty amount: Not reported
Paid penalty amount: Not reported

Regulation violated: Not reported
Area of violation: TSD - Closure/Post-Closure
Date violation determined: 1992-10-28 00:00:00.0
Date achieved compliance: 1993-01-01 00:00:00.0
Violation lead agency: State
Enforcement action: FOCUSED COMPLIANCE INSPECTION
Enforcement action date: Not reported
Enf. disposition status: Not reported
Enf. disp. status date: Not reported
Enforcement lead agency: Not reported
Proposed penalty amount: Not reported
Final penalty amount: Not reported
Paid penalty amount: Not reported

Regulation violated: Not reported
Area of violation: TSD - Contingency Plan and Emergency Procedures
Date violation determined: 1992-08-27 00:00:00.0
Date achieved compliance: 1993-01-01 00:00:00.0
Violation lead agency: State
Enforcement action: COMPLIANCE EVALUATION INSPECTION ON-SITE
Enforcement action date: 1992-08-27 00:00:00.0
Enf. disposition status: Not reported
Enf. disp. status date: Not reported
Enforcement lead agency: State
Proposed penalty amount: Not reported
Final penalty amount: Not reported
Paid penalty amount: Not reported

Regulation violated: Not reported
Area of violation: TSD - Financial Requirements
Date violation determined: 1992-08-27 00:00:00.0
Date achieved compliance: 1993-01-01 00:00:00.0
Violation lead agency: State
Enforcement action: COMPLIANCE EVALUATION INSPECTION ON-SITE
Enforcement action date: 1992-08-27 00:00:00.0
Enf. disposition status: Not reported
Enf. disp. status date: Not reported
Enforcement lead agency: State
Proposed penalty amount: Not reported
Final penalty amount: Not reported
Paid penalty amount: Not reported

Regulation violated: Not reported

Map ID
Direction
Distance
Elevation

MAP FINDINGS

Site

Database(s)
EDR ID Number
EPA ID Number

ALUMTREAT INC (Continued)

1000857227

Area of violation: TSD - Closure/Post-Closure
Date violation determined: 1992-08-27 00:00:00.0
Date achieved compliance: 1993-01-01 00:00:00.0
Violation lead agency: State
Enforcement action: COMPLIANCE EVALUATION INSPECTION ON-SITE
Enforcement action date: Not reported
Enf. disposition status: Not reported
Enf. disp. status date: Not reported
Enforcement lead agency: Not reported
Proposed penalty amount: Not reported
Final penalty amount: Not reported
Paid penalty amount: Not reported

Regulation violated: Not reported
Area of violation: TSD - Closure/Post-Closure
Date violation determined: 1992-08-27 00:00:00.0
Date achieved compliance: 1993-01-01 00:00:00.0
Violation lead agency: State
Enforcement action: COMPLIANCE EVALUATION INSPECTION ON-SITE
Enforcement action date: 1992-08-27 00:00:00.0
Enf. disposition status: Not reported
Enf. disp. status date: Not reported
Enforcement lead agency: State
Proposed penalty amount: Not reported
Final penalty amount: Not reported
Paid penalty amount: Not reported

Regulation violated: Not reported
Area of violation: TSD - Contingency Plan and Emergency Procedures
Date violation determined: 1992-08-27 00:00:00.0
Date achieved compliance: 1993-01-01 00:00:00.0
Violation lead agency: State
Enforcement action: COMPLIANCE EVALUATION INSPECTION ON-SITE
Enforcement action date: Not reported
Enf. disposition status: Not reported
Enf. disp. status date: Not reported
Enforcement lead agency: Not reported
Proposed penalty amount: Not reported
Final penalty amount: Not reported
Paid penalty amount: Not reported

Regulation violated: Not reported
Area of violation: TSD - General Facility Standards
Date violation determined: 1992-08-27 00:00:00.0
Date achieved compliance: 1993-01-01 00:00:00.0
Violation lead agency: State
Enforcement action: COMPLIANCE EVALUATION INSPECTION ON-SITE
Enforcement action date: 1992-08-27 00:00:00.0
Enf. disposition status: Not reported
Enf. disp. status date: Not reported
Enforcement lead agency: State
Proposed penalty amount: Not reported
Final penalty amount: Not reported
Paid penalty amount: Not reported

Regulation violated: Not reported
Area of violation: TSD - Manifest/Records/Reporting

Map ID
Direction
Distance
Elevation

MAP FINDINGS

Site

Database(s)

EDR ID Number
EPA ID Number

ALUMTREAT INC (Continued)

1000857227

Date violation determined: 1992-08-27 00:00:00.0
Date achieved compliance: 1993-01-01 00:00:00.0
Violation lead agency: State
Enforcement action: COMPLIANCE EVALUATION INSPECTION ON-SITE
Enforcement action date: 1992-08-27 00:00:00.0
Enf. disposition status: Not reported
Enf. disp. status date: Not reported
Enforcement lead agency: State
Proposed penalty amount: Not reported
Final penalty amount: Not reported
Paid penalty amount: Not reported

Regulation violated: Not reported
Area of violation: TSD - General Facility Standards
Date violation determined: 1992-08-27 00:00:00.0
Date achieved compliance: 1993-01-01 00:00:00.0
Violation lead agency: State
Enforcement action: COMPLIANCE EVALUATION INSPECTION ON-SITE
Enforcement action date: Not reported
Enf. disposition status: Not reported
Enf. disp. status date: Not reported
Enforcement lead agency: Not reported
Proposed penalty amount: Not reported
Final penalty amount: Not reported
Paid penalty amount: Not reported

Regulation violated: Not reported
Area of violation: TSD - Manifest/Records/Reporting
Date violation determined: 1992-08-27 00:00:00.0
Date achieved compliance: 1993-01-01 00:00:00.0
Violation lead agency: State
Enforcement action: COMPLIANCE EVALUATION INSPECTION ON-SITE
Enforcement action date: Not reported
Enf. disposition status: Not reported
Enf. disp. status date: Not reported
Enforcement lead agency: Not reported
Proposed penalty amount: Not reported
Final penalty amount: Not reported
Paid penalty amount: Not reported

Regulation violated: Not reported
Area of violation: TSD - Preparedness and Prevention
Date violation determined: 1992-08-27 00:00:00.0
Date achieved compliance: 1993-01-01 00:00:00.0
Violation lead agency: State
Enforcement action: COMPLIANCE EVALUATION INSPECTION ON-SITE
Enforcement action date: 1992-08-27 00:00:00.0
Enf. disposition status: Not reported
Enf. disp. status date: Not reported
Enforcement lead agency: State
Proposed penalty amount: Not reported
Final penalty amount: Not reported
Paid penalty amount: Not reported

Regulation violated: Not reported
Area of violation: TSD - Financial Requirements
Date violation determined: 1992-08-27 00:00:00.0

Map ID
Direction
Distance
Elevation

MAP FINDINGS

Site

Database(s)

EDR ID Number
EPA ID Number

ALUMTREAT INC (Continued)

1000857227

Date achieved compliance: 1993-01-01 00:00:00.0
Violation lead agency: State
Enforcement action: COMPLIANCE EVALUATION INSPECTION ON-SITE
Enforcement action date: Not reported
Enf. disposition status: Not reported
Enf. disp. status date: Not reported
Enforcement lead agency: Not reported
Proposed penalty amount: Not reported
Final penalty amount: Not reported
Paid penalty amount: Not reported

Regulation violated: Not reported
Area of violation: TSD - Preparedness and Prevention
Date violation determined: 1992-08-27 00:00:00.0
Date achieved compliance: 1993-01-01 00:00:00.0
Violation lead agency: State
Enforcement action: COMPLIANCE EVALUATION INSPECTION ON-SITE
Enforcement action date: Not reported
Enf. disposition status: Not reported
Enf. disp. status date: Not reported
Enforcement lead agency: Not reported
Proposed penalty amount: Not reported
Final penalty amount: Not reported
Paid penalty amount: Not reported

Evaluation Action Summary:
Evaluation date: 1994-09-21 00:00:00.0
Evaluation: WRITTEN INFORMAL
Area of violation: Generators - General
Date achieved compliance: 1995-01-01 00:00:00.0
Evaluation lead agency: State

Evaluation date: 1994-09-21 00:00:00.0
Evaluation: WRITTEN INFORMAL
Area of violation: TSD - General Facility Standards
Date achieved compliance: 1995-01-01 00:00:00.0
Evaluation lead agency: State

Evaluation date: 1994-09-21 00:00:00.0
Evaluation: WRITTEN INFORMAL
Area of violation: TSD - Contingency Plan and Emergency Procedures
Date achieved compliance: 1995-01-01 00:00:00.0
Evaluation lead agency: State

Evaluation date: 1994-09-21 00:00:00.0
Evaluation: WRITTEN INFORMAL
Area of violation: TSD - Container Use and Management
Date achieved compliance: 1995-01-01 00:00:00.0
Evaluation lead agency: State

Evaluation date: 1994-09-21 00:00:00.0
Evaluation: WRITTEN INFORMAL
Area of violation: Generators - Pre-transport
Date achieved compliance: 1995-01-01 00:00:00.0
Evaluation lead agency: State

Evaluation date: 1992-07-14 00:00:00.0

Map ID
Direction
Distance
Elevation

MAP FINDINGS

Site

Database(s)

EDR ID Number
EPA ID Number

ALUMTREAT INC (Continued)

1000857227

Evaluation: WRITTEN INFORMAL
Area of violation: TSD - Financial Requirements
Date achieved compliance: 1993-01-01 00:00:00.0
Evaluation lead agency: State

Evaluation date: 1992-07-14 00:00:00.0
Evaluation: WRITTEN INFORMAL
Area of violation: TSD - Manifest/Records/Reporting
Date achieved compliance: 1993-01-01 00:00:00.0
Evaluation lead agency: State

Evaluation date: 1992-07-14 00:00:00.0
Evaluation: WRITTEN INFORMAL
Area of violation: TSD - Contingency Plan and Emergency Procedures
Date achieved compliance: 1993-01-01 00:00:00.0
Evaluation lead agency: State

Evaluation date: 1992-07-14 00:00:00.0
Evaluation: WRITTEN INFORMAL
Area of violation: TSD - General Facility Standards
Date achieved compliance: 1993-01-01 00:00:00.0
Evaluation lead agency: State

Evaluation date: 1992-07-14 00:00:00.0
Evaluation: WRITTEN INFORMAL
Area of violation: TSD - Closure/Post-Closure
Date achieved compliance: 1993-01-01 00:00:00.0
Evaluation lead agency: State

Evaluation date: 1992-07-14 00:00:00.0
Evaluation: WRITTEN INFORMAL
Area of violation: TSD - Preparedness and Prevention
Date achieved compliance: 1993-01-01 00:00:00.0
Evaluation lead agency: State

RCRA-SQG:

Date form received by agency: 1996-09-01 00:00:00.0
Facility name: ALUMTREAT INC
Facility address: 2905 WINONA
BURBANK, CA 91504
EPA ID: CAD009561911
Mailing address: 19 SUFFOLK AVE STE A
SIERRA MADRE, CA 91024
Contact: Not reported
Contact address: Not reported
Not reported
Contact country: US
Contact telephone: Not reported
Contact email: Not reported
EPA Region: 09
Land type: Private
Classification: TSDF
Description: Handler is engaged in the treatment, storage or disposal of hazardous waste

Owner/Operator Summary:

Owner/operator name: ALUMTREAT INC

Map ID
Direction
Distance
Elevation

MAP FINDINGS

Site

Database(s)

EDR ID Number
EPA ID Number

ALUMTREAT INC (Continued)

1000857227

Owner/operator address: 1455 MONTEREY PASS RD
MONTEREY PARK, CA 91754
Owner/operator country: Not reported
Owner/operator telephone: 213-849-6445
Owner/operator email: Not reported
Owner/operator fax: Not reported
Owner/operator extension: Not reported
Legal status: Private
Owner/Operator Type: Operator
Owner/Op start date: Not reported
Owner/Op end date: Not reported

Owner/operator name: ALUMTREAT INC
Owner/operator address: 19 SUFFOLK AVE STE A
SIERRA MADRE, CA 91024
Owner/operator country: Not reported
Owner/operator telephone: 818-799-2592
Owner/operator email: Not reported
Owner/operator fax: Not reported
Owner/operator extension: Not reported
Legal status: Private
Owner/Operator Type: Owner
Owner/Op start date: Not reported
Owner/Op end date: Not reported

Handler Activities Summary:

U.S. importer of hazardous waste: No
Mixed waste (haz. and radioactive): No
Recycler of hazardous waste: No
Transporter of hazardous waste: No
Treater, storer or disposer of HW: No
Underground injection activity: No
On-site burner exemption: No
Furnace exemption: No
Used oil fuel burner: No
Used oil processor: No
User oil refiner: No
Used oil fuel marketer to burner: No
Used oil Specification marketer: No
Used oil transfer facility: No
Used oil transporter: No

Historical Generators:

Date form received by agency: 1996-09-01 00:00:00.0
Site name: ALUMTREAT INC
Classification: Small Quantity Generator

Date form received by agency: 1994-10-25 00:00:00.0
Site name: ALUMTREAT INC
Classification: Large Quantity Generator

Date form received by agency: 1990-04-04 00:00:00.0
Site name: ALUMTREAT INC
Classification: Large Quantity Generator

Map ID
Direction
Distance
Elevation

MAP FINDINGS

Site

Database(s)

EDR ID Number
EPA ID Number

ALUMTREAT INC (Continued)

1000857227

Corrective Action Summary:

Event date: 1992-11-05 00:00:00.0
Event: LEAD AGENCY DETERMINATION

Event date: 1992-11-05 00:00:00.0
Event: RFA COMPLETED-ASSESSMENT WAS A PA-PLUS

Event date: 1992-11-05 00:00:00.0
Event: CA PRIORITIZATION-LOW CA PRIORITY

Event date: 1997-01-01 00:00:00.0
Event: STABILIZATION MEASURES EVALUATION-FACILITY NOT AMENABLE TO STABILIZATION

Facility Has Received Notices of Violations:

Regulation violated: Not reported
Area of violation: TSD - General Facility Standards
Date violation determined: 1994-09-21 00:00:00.0
Date achieved compliance: 1995-01-01 00:00:00.0
Violation lead agency: State
Enforcement action: COMPLIANCE EVALUATION INSPECTION ON-SITE
Enforcement action date: 1994-09-21 00:00:00.0
Enf. disposition status: Not reported
Enf. disp. status date: Not reported
Enforcement lead agency: State
Proposed penalty amount: Not reported
Final penalty amount: Not reported
Paid penalty amount: Not reported

Regulation violated: Not reported
Area of violation: TSD - Contingency Plan and Emergency Procedures
Date violation determined: 1994-09-21 00:00:00.0
Date achieved compliance: 1995-01-01 00:00:00.0
Violation lead agency: State
Enforcement action: COMPLIANCE EVALUATION INSPECTION ON-SITE
Enforcement action date: 1994-09-21 00:00:00.0
Enf. disposition status: Not reported
Enf. disp. status date: Not reported
Enforcement lead agency: State
Proposed penalty amount: Not reported
Final penalty amount: Not reported
Paid penalty amount: Not reported

Regulation violated: Not reported
Area of violation: Generators - Pre-transport
Date violation determined: 1994-09-21 00:00:00.0
Date achieved compliance: 1995-01-01 00:00:00.0
Violation lead agency: State
Enforcement action: COMPLIANCE EVALUATION INSPECTION ON-SITE
Enforcement action date: 1994-09-21 00:00:00.0
Enf. disposition status: Not reported
Enf. disp. status date: Not reported
Enforcement lead agency: State
Proposed penalty amount: Not reported
Final penalty amount: Not reported
Paid penalty amount: Not reported

Map ID
Direction
Distance
Elevation

MAP FINDINGS

Site

Database(s)

EDR ID Number
EPA ID Number

ALUMTREAT INC (Continued)

1000857227

Regulation violated: Not reported
Area of violation: Generators - General
Date violation determined: 1994-09-21 00:00:00.0
Date achieved compliance: 1995-01-01 00:00:00.0
Violation lead agency: State
Enforcement action: COMPLIANCE EVALUATION INSPECTION ON-SITE
Enforcement action date: 1994-09-21 00:00:00.0
Enf. disposition status: Not reported
Enf. disp. status date: Not reported
Enforcement lead agency: State
Proposed penalty amount: Not reported
Final penalty amount: Not reported
Paid penalty amount: Not reported

Regulation violated: Not reported
Area of violation: TSD - Container Use and Management
Date violation determined: 1994-09-21 00:00:00.0
Date achieved compliance: 1995-01-01 00:00:00.0
Violation lead agency: State
Enforcement action: COMPLIANCE EVALUATION INSPECTION ON-SITE
Enforcement action date: 1994-09-21 00:00:00.0
Enf. disposition status: Not reported
Enf. disp. status date: Not reported
Enforcement lead agency: State
Proposed penalty amount: Not reported
Final penalty amount: Not reported
Paid penalty amount: Not reported

Regulation violated: Not reported
Area of violation: Generators - General
Date violation determined: 1993-10-28 00:00:00.0
Date achieved compliance: 1994-01-01 00:00:00.0
Violation lead agency: State
Enforcement action: FOCUSED COMPLIANCE INSPECTION
Enforcement action date: Not reported
Enf. disposition status: Not reported
Enf. disp. status date: Not reported
Enforcement lead agency: Not reported
Proposed penalty amount: Not reported
Final penalty amount: Not reported
Paid penalty amount: Not reported

Regulation violated: Not reported
Area of violation: TSD - Container Use and Management
Date violation determined: 1992-12-28 00:00:00.0
Date achieved compliance: 1993-01-01 00:00:00.0
Violation lead agency: State
Enforcement action: FOCUSED COMPLIANCE INSPECTION
Enforcement action date: Not reported
Enf. disposition status: Not reported
Enf. disp. status date: Not reported
Enforcement lead agency: Not reported
Proposed penalty amount: Not reported
Final penalty amount: Not reported
Paid penalty amount: Not reported

Regulation violated: Not reported

Map ID
Direction
Distance
Elevation

MAP FINDINGS

Site

Database(s)

EDR ID Number
EPA ID Number

ALUMTREAT INC (Continued)

1000857227

Area of violation: TSD - General Facility Standards
Date violation determined: 1992-10-28 00:00:00.0
Date achieved compliance: 1993-01-01 00:00:00.0
Violation lead agency: State
Enforcement action: FOCUSED COMPLIANCE INSPECTION
Enforcement action date: Not reported
Enf. disposition status: Not reported
Enf. disp. status date: Not reported
Enforcement lead agency: Not reported
Proposed penalty amount: Not reported
Final penalty amount: Not reported
Paid penalty amount: Not reported

Regulation violated: Not reported
Area of violation: TSD - Contingency Plan and Emergency Procedures
Date violation determined: 1992-10-28 00:00:00.0
Date achieved compliance: 1993-01-01 00:00:00.0
Violation lead agency: State
Enforcement action: FOCUSED COMPLIANCE INSPECTION
Enforcement action date: Not reported
Enf. disposition status: Not reported
Enf. disp. status date: Not reported
Enforcement lead agency: Not reported
Proposed penalty amount: Not reported
Final penalty amount: Not reported
Paid penalty amount: Not reported

Regulation violated: Not reported
Area of violation: TSD - Financial Requirements
Date violation determined: 1992-10-28 00:00:00.0
Date achieved compliance: 1993-01-01 00:00:00.0
Violation lead agency: State
Enforcement action: FOCUSED COMPLIANCE INSPECTION
Enforcement action date: Not reported
Enf. disposition status: Not reported
Enf. disp. status date: Not reported
Enforcement lead agency: Not reported
Proposed penalty amount: Not reported
Final penalty amount: Not reported
Paid penalty amount: Not reported

Regulation violated: Not reported
Area of violation: Permits - Application
Date violation determined: 1992-10-28 00:00:00.0
Date achieved compliance: 1993-01-01 00:00:00.0
Violation lead agency: State
Enforcement action: FOCUSED COMPLIANCE INSPECTION
Enforcement action date: Not reported
Enf. disposition status: Not reported
Enf. disp. status date: Not reported
Enforcement lead agency: Not reported
Proposed penalty amount: Not reported
Final penalty amount: Not reported
Paid penalty amount: Not reported

Regulation violated: Not reported
Area of violation: Generators - Pre-transport

Map ID
Direction
Distance
Elevation

MAP FINDINGS

Site

Database(s)

EDR ID Number
EPA ID Number

ALUMTREAT INC (Continued)

1000857227

Date violation determined: 1992-10-28 00:00:00.0
Date achieved compliance: 1993-01-01 00:00:00.0
Violation lead agency: State
Enforcement action: FOCUSED COMPLIANCE INSPECTION
Enforcement action date: Not reported
Enf. disposition status: Not reported
Enf. disp. status date: Not reported
Enforcement lead agency: Not reported
Proposed penalty amount: Not reported
Final penalty amount: Not reported
Paid penalty amount: Not reported

Regulation violated: Not reported
Area of violation: TSD - Manifest/Records/Reporting
Date violation determined: 1992-10-28 00:00:00.0
Date achieved compliance: 1993-01-01 00:00:00.0
Violation lead agency: State
Enforcement action: FOCUSED COMPLIANCE INSPECTION
Enforcement action date: Not reported
Enf. disposition status: Not reported
Enf. disp. status date: Not reported
Enforcement lead agency: Not reported
Proposed penalty amount: Not reported
Final penalty amount: Not reported
Paid penalty amount: Not reported

Regulation violated: Not reported
Area of violation: TSD - Closure/Post-Closure
Date violation determined: 1992-10-28 00:00:00.0
Date achieved compliance: 1993-01-01 00:00:00.0
Violation lead agency: State
Enforcement action: FOCUSED COMPLIANCE INSPECTION
Enforcement action date: Not reported
Enf. disposition status: Not reported
Enf. disp. status date: Not reported
Enforcement lead agency: Not reported
Proposed penalty amount: Not reported
Final penalty amount: Not reported
Paid penalty amount: Not reported

Regulation violated: Not reported
Area of violation: TSD - Contingency Plan and Emergency Procedures
Date violation determined: 1992-08-27 00:00:00.0
Date achieved compliance: 1993-01-01 00:00:00.0
Violation lead agency: State
Enforcement action: COMPLIANCE EVALUATION INSPECTION ON-SITE
Enforcement action date: 1992-08-27 00:00:00.0
Enf. disposition status: Not reported
Enf. disp. status date: Not reported
Enforcement lead agency: State
Proposed penalty amount: Not reported
Final penalty amount: Not reported
Paid penalty amount: Not reported

Regulation violated: Not reported
Area of violation: TSD - Financial Requirements
Date violation determined: 1992-08-27 00:00:00.0

Map ID
Direction
Distance
Elevation

MAP FINDINGS

Site

Database(s)

EDR ID Number
EPA ID Number

ALUMTREAT INC (Continued)

1000857227

Date achieved compliance: 1993-01-01 00:00:00.0
Violation lead agency: State
Enforcement action: COMPLIANCE EVALUATION INSPECTION ON-SITE
Enforcement action date: 1992-08-27 00:00:00.0
Enf. disposition status: Not reported
Enf. disp. status date: Not reported
Enforcement lead agency: State
Proposed penalty amount: Not reported
Final penalty amount: Not reported
Paid penalty amount: Not reported

Regulation violated: Not reported
Area of violation: TSD - Closure/Post-Closure
Date violation determined: 1992-08-27 00:00:00.0
Date achieved compliance: 1993-01-01 00:00:00.0
Violation lead agency: State
Enforcement action: COMPLIANCE EVALUATION INSPECTION ON-SITE
Enforcement action date: Not reported
Enf. disposition status: Not reported
Enf. disp. status date: Not reported
Enforcement lead agency: Not reported
Proposed penalty amount: Not reported
Final penalty amount: Not reported
Paid penalty amount: Not reported

Regulation violated: Not reported
Area of violation: TSD - Closure/Post-Closure
Date violation determined: 1992-08-27 00:00:00.0
Date achieved compliance: 1993-01-01 00:00:00.0
Violation lead agency: State
Enforcement action: COMPLIANCE EVALUATION INSPECTION ON-SITE
Enforcement action date: 1992-08-27 00:00:00.0
Enf. disposition status: Not reported
Enf. disp. status date: Not reported
Enforcement lead agency: State
Proposed penalty amount: Not reported
Final penalty amount: Not reported
Paid penalty amount: Not reported

Regulation violated: Not reported
Area of violation: TSD - Contingency Plan and Emergency Procedures
Date violation determined: 1992-08-27 00:00:00.0
Date achieved compliance: 1993-01-01 00:00:00.0
Violation lead agency: State
Enforcement action: COMPLIANCE EVALUATION INSPECTION ON-SITE
Enforcement action date: Not reported
Enf. disposition status: Not reported
Enf. disp. status date: Not reported
Enforcement lead agency: Not reported
Proposed penalty amount: Not reported
Final penalty amount: Not reported
Paid penalty amount: Not reported

Regulation violated: Not reported
Area of violation: TSD - General Facility Standards
Date violation determined: 1992-08-27 00:00:00.0
Date achieved compliance: 1993-01-01 00:00:00.0

Map ID
Direction
Distance
Elevation

MAP FINDINGS

Site

Database(s)

EDR ID Number
EPA ID Number

ALUMTREAT INC (Continued)

1000857227

Violation lead agency: State
Enforcement action: COMPLIANCE EVALUATION INSPECTION ON-SITE
Enforcement action date: 1992-08-27 00:00:00.0
Enf. disposition status: Not reported
Enf. disp. status date: Not reported
Enforcement lead agency: State
Proposed penalty amount: Not reported
Final penalty amount: Not reported
Paid penalty amount: Not reported

Regulation violated: Not reported
Area of violation: TSD - Manifest/Records/Reporting
Date violation determined: 1992-08-27 00:00:00.0
Date achieved compliance: 1993-01-01 00:00:00.0
Violation lead agency: State
Enforcement action: COMPLIANCE EVALUATION INSPECTION ON-SITE
Enforcement action date: 1992-08-27 00:00:00.0
Enf. disposition status: Not reported
Enf. disp. status date: Not reported
Enforcement lead agency: State
Proposed penalty amount: Not reported
Final penalty amount: Not reported
Paid penalty amount: Not reported

Regulation violated: Not reported
Area of violation: TSD - General Facility Standards
Date violation determined: 1992-08-27 00:00:00.0
Date achieved compliance: 1993-01-01 00:00:00.0
Violation lead agency: State
Enforcement action: COMPLIANCE EVALUATION INSPECTION ON-SITE
Enforcement action date: Not reported
Enf. disposition status: Not reported
Enf. disp. status date: Not reported
Enforcement lead agency: Not reported
Proposed penalty amount: Not reported
Final penalty amount: Not reported
Paid penalty amount: Not reported

Regulation violated: Not reported
Area of violation: TSD - Manifest/Records/Reporting
Date violation determined: 1992-08-27 00:00:00.0
Date achieved compliance: 1993-01-01 00:00:00.0
Violation lead agency: State
Enforcement action: COMPLIANCE EVALUATION INSPECTION ON-SITE
Enforcement action date: Not reported
Enf. disposition status: Not reported
Enf. disp. status date: Not reported
Enforcement lead agency: Not reported
Proposed penalty amount: Not reported
Final penalty amount: Not reported
Paid penalty amount: Not reported

Regulation violated: Not reported
Area of violation: TSD - Preparedness and Prevention
Date violation determined: 1992-08-27 00:00:00.0
Date achieved compliance: 1993-01-01 00:00:00.0
Violation lead agency: State

Map ID
Direction
Distance
Elevation

MAP FINDINGS

Site

Database(s)

EDR ID Number
EPA ID Number

ALUMTREAT INC (Continued)

1000857227

Enforcement action: COMPLIANCE EVALUATION INSPECTION ON-SITE
Enforcement action date: 1992-08-27 00:00:00.0
Enf. disposition status: Not reported
Enf. disp. status date: Not reported
Enforcement lead agency: State
Proposed penalty amount: Not reported
Final penalty amount: Not reported
Paid penalty amount: Not reported

Regulation violated: Not reported
Area of violation: TSD - Financial Requirements
Date violation determined: 1992-08-27 00:00:00.0
Date achieved compliance: 1993-01-01 00:00:00.0

Violation lead agency: State
Enforcement action: COMPLIANCE EVALUATION INSPECTION ON-SITE
Enforcement action date: Not reported
Enf. disposition status: Not reported
Enf. disp. status date: Not reported
Enforcement lead agency: Not reported
Proposed penalty amount: Not reported
Final penalty amount: Not reported
Paid penalty amount: Not reported

Regulation violated: Not reported
Area of violation: TSD - Preparedness and Prevention
Date violation determined: 1992-08-27 00:00:00.0
Date achieved compliance: 1993-01-01 00:00:00.0
Violation lead agency: State
Enforcement action: COMPLIANCE EVALUATION INSPECTION ON-SITE
Enforcement action date: Not reported
Enf. disposition status: Not reported
Enf. disp. status date: Not reported
Enforcement lead agency: Not reported
Proposed penalty amount: Not reported
Final penalty amount: Not reported
Paid penalty amount: Not reported

Evaluation Action Summary:
Evaluation date: 1994-09-21 00:00:00.0
Evaluation: WRITTEN INFORMAL
Area of violation: Generators - General
Date achieved compliance: 1995-01-01 00:00:00.0
Evaluation lead agency: State

Evaluation date: 1994-09-21 00:00:00.0
Evaluation: WRITTEN INFORMAL
Area of violation: TSD - General Facility Standards
Date achieved compliance: 1995-01-01 00:00:00.0
Evaluation lead agency: State

Evaluation date: 1994-09-21 00:00:00.0
Evaluation: WRITTEN INFORMAL
Area of violation: TSD - Contingency Plan and Emergency Procedures
Date achieved compliance: 1995-01-01 00:00:00.0
Evaluation lead agency: State

Evaluation date: 1994-09-21 00:00:00.0

Map ID
Direction
Distance
Elevation

MAP FINDINGS

Site

Database(s)

EDR ID Number
EPA ID Number

ALUMTREAT INC (Continued)

1000857227

Evaluation: WRITTEN INFORMAL
Area of violation: TSD - Container Use and Management
Date achieved compliance: 1995-01-01 00:00:00.0
Evaluation lead agency: State

Evaluation date: 1994-09-21 00:00:00.0
Evaluation: WRITTEN INFORMAL
Area of violation: Generators - Pre-transport
Date achieved compliance: 1995-01-01 00:00:00.0
Evaluation lead agency: State

Evaluation date: 1992-07-14 00:00:00.0
Evaluation: WRITTEN INFORMAL
Area of violation: TSD - Financial Requirements
Date achieved compliance: 1993-01-01 00:00:00.0
Evaluation lead agency: State

Evaluation date: 1992-07-14 00:00:00.0
Evaluation: WRITTEN INFORMAL
Area of violation: TSD - Manifest/Records/Reporting
Date achieved compliance: 1993-01-01 00:00:00.0
Evaluation lead agency: State

Evaluation date: 1992-07-14 00:00:00.0
Evaluation: WRITTEN INFORMAL
Area of violation: TSD - Contingency Plan and Emergency Procedures
Date achieved compliance: 1993-01-01 00:00:00.0
Evaluation lead agency: State

Evaluation date: 1992-07-14 00:00:00.0
Evaluation: WRITTEN INFORMAL
Area of violation: TSD - General Facility Standards
Date achieved compliance: 1993-01-01 00:00:00.0
Evaluation lead agency: State

Evaluation date: 1992-07-14 00:00:00.0
Evaluation: WRITTEN INFORMAL
Area of violation: TSD - Closure/Post-Closure
Date achieved compliance: 1993-01-01 00:00:00.0
Evaluation lead agency: State

Evaluation date: 1992-07-14 00:00:00.0
Evaluation: WRITTEN INFORMAL
Area of violation: TSD - Preparedness and Prevention
Date achieved compliance: 1993-01-01 00:00:00.0
Evaluation lead agency: State

125
NNE
1/2-1
0.659 mi.
3478 ft.

PACIFIC AIRMOTIVE
2940 NORTH HOLLYWOOD WAY
BURBANK, CA 91505

CA ENVIROSTOR S104915023
CA HIST CORTESE N/A
CA CIWQS

Relative:
Higher
Actual:
701 ft.

ENVIROSTOR:
Name: PACIFIC AIRMOTIVE
Address: 2940 NORTH HOLLYWOOD WAY
City,State,Zip: BURBANK, CA 91505
Facility ID: 19340723
Status: Refer: RWQCB

Map ID
Direction
Distance
Elevation

MAP FINDINGS

Site

Database(s)

EDR ID Number
EPA ID Number

PACIFIC AIRMOTIVE (Continued)

S104915023

Status Date: 08/15/1995
Site Code: Not reported
Site Type: Historical
Site Type Detailed: * Historical
Acres: Not reported
NPL: NO
Regulatory Agencies: NONE SPECIFIED
Lead Agency: NONE SPECIFIED
Program Manager: Not reported
Supervisor: * Mmonroy
Division Branch: Cleanup Chatsworth
Assembly: 43
Senate: 25
Special Program: * RCRA 3012 - Past Haz Waste Disp Inven Site
Restricted Use: NO
Site Mgmt Req: NONE SPECIFIED
Funding: Not reported
Latitude: 34.20166
Longitude: -118.3488
APN: NONE SPECIFIED
Past Use: NONE SPECIFIED
Potential COC: * UNSPECIFIED SOLVENT MIXTURES * UNSPECIFIED ORGANIC LIQUID MIXTURE
Confirmed COC: NONE SPECIFIED
Potential Description: NONE SPECIFIED
Alias Name: CAD041684838
Alias Type: EPA Identification Number
Alias Name: 19340723
Alias Type: Envirostor ID Number

Completed Info:

Completed Area Name: PROJECT WIDE
Completed Sub Area Name: Not reported
Completed Document Type: Site Screening
Completed Date: 05/01/1995
Comments: 10/7/94 Records indicate that the RWQCB is the lead agency, therefore, NFA for DTSC.

Completed Area Name: PROJECT WIDE
Completed Sub Area Name: Not reported
Completed Document Type: Site Screening
Completed Date: 02/01/1995
Comments: DATABASE VALIDATION PROGRAM CONFIRMS NFA FOR DTSC.

Completed Area Name: PROJECT WIDE
Completed Sub Area Name: Not reported
Completed Document Type: Preliminary Assessment Report
Completed Date: 04/12/1984
Comments: INSPECTION(STATE) RWQCB: SEMI-ANNUAL INSPECTION PLATING FACILITY & ENGINE SHOP; AFTER 1980, PLATING OPERATION SOLD TO LOCKHEED CORPORATION; SOURCE ACT: T/C WITH M ASPER (213)634-3300, 4/4/84 & B GROSS, PACIFIC, (818)842-5171, 4/11/84; OVER- HAULED PISTON ENGINES, JET ENGINES; ACTIVELY CLEANING ENGINES; METAL PLATING YEARS OF OPERATION: 1945 TO PRESENT 1981 RECIRCULATION RECOVERY SUMP & CLARIFIER WERE INSTALLED HAULER: LIQUID WASTE MANAGEMENT (SINCE 1981) TO CLASS I LANDFILL RWQCB: 1968-69 VIOLATION OF HEAVY METAL DISCHARGE CONTROLLED BY INSTALLATION OF AIR REGULATORS TO PREVENT EXCESS TURBULENCE PRELIM ASSESS SUBMITTED TO EPA PRELIM ASSESS DONE RCRA 3012

Map ID
Direction
Distance
Elevation

MAP FINDINGS

Site

Database(s)

EDR ID Number
EPA ID Number

PACIFIC AIRMOTIVE (Continued)

S104915023

Completed Area Name: PROJECT WIDE
Completed Sub Area Name: Not reported
Completed Document Type: * Discovery
Completed Date: 09/28/1983
Comments: FACILITY IDENTIFIED ID FROM ERRIS

Future Area Name: Not reported
Future Sub Area Name: Not reported
Future Document Type: Not reported
Future Due Date: Not reported
Schedule Area Name: Not reported
Schedule Sub Area Name: Not reported
Schedule Document Type: Not reported
Schedule Due Date: Not reported
Schedule Revised Date: Not reported

HIST CORTESE:

edr_fname: PACIFIC AIRMOTIVE CORPORA
edr_fadd1: 2940 HOLLYWOOD
City,State,Zip: BURBANK, CA 91505
Region: CORTESE
Facility County Code: 19
Reg By: LTNKA
Reg Id: 104.0812

CIWQS:

Name: ARDWIN FREIGHT
Address: 2940 NORTH HOLLYWOOD WAY
City,State,Zip: BURBANK, CA 91505
Agency: Valec Properties LLC
Agency Address: 2940 N Hollywood Way, Burbank, CA 91505
Place/Project Type: Construction - Commercial
SIC/NAICS: Not reported
Region: 4
Program: CONSTW
Regulatory Measure Status: Terminated
Regulatory Measure Type: Storm water construction
Order Number: 2009-0009-DWQ
WDID: 4 19C360395
NPDES Number: CAS000002
Adoption Date: Not reported
Effective Date: 02/11/2011
Termination Date: 12/09/2013
Expiration/Review Date: Not reported
Design Flow: Not reported
Major/Minor: Not reported
Complexity: Not reported
TTWQ: Not reported
Enforcement Actions within 5 years: 0
Violations within 5 years: 0
Latitude: 34.20176
Longitude: -118.34888

Map ID
Direction
Distance
Elevation

MAP FINDINGS

Site

Database(s)

EDR ID Number
EPA ID Number

AF126
NW
1/2-1
0.677 mi.
3574 ft.

WEST LA AREA STATION HOSP
LOS ANGELES, CA
Site 1 of 2 in cluster AF

CA ENVIROSTOR S107737600
N/A

Relative:
Higher
Actual:
722 ft.

ENVIROSTOR:
Name: WEST LA AREA STATION HOSP
Address: Not reported
City,State,Zip: LOS ANGELES, CA
Facility ID: 80000367
Status: Inactive - Needs Evaluation
Status Date: 07/01/2005
Site Code: Not reported
Site Type: Military Evaluation
Site Type Detailed: FUDS
Acres: Not reported
NPL: NO
Regulatory Agencies: SMBRP
Lead Agency: SMBRP
Program Manager: Not reported
Supervisor: Douglas Bautista
Division Branch: Cleanup Cypress
Assembly: 43
Senate: 25
Special Program: Not reported
Restricted Use: NO
Site Mgmt Req: NONE SPECIFIED
Funding: DERA
Latitude: 34.2
Longitude: -118.3583
APN: NONE SPECIFIED
Past Use: NONE SPECIFIED
Potential COC: NONE SPECIFIED
Confirmed COC: NONE SPECIFIED
Potential Description: NONE SPECIFIED
Alias Name: CA99799F568600
Alias Type: Federal Facility ID
Alias Name: J09CA0705
Alias Type: INPR
Alias Name: 80000367
Alias Type: Envirostor ID Number

Completed Info:
Completed Area Name: Not reported
Completed Sub Area Name: Not reported
Completed Document Type: Not reported
Completed Date: Not reported
Comments: Not reported

Future Area Name: Not reported
Future Sub Area Name: Not reported
Future Document Type: Not reported
Future Due Date: Not reported
Schedule Area Name: Not reported
Schedule Sub Area Name: Not reported
Schedule Document Type: Not reported
Schedule Due Date: Not reported
Schedule Revised Date: Not reported

Map ID
 Direction
 Distance
 Elevation

MAP FINDINGS

Site

Database(s)

EDR ID Number
 EPA ID Number

AF127 NW 1/2-1 0.678 mi. 3580 ft.	WEST LA AREA STATION HOSPITAL WEST LOS ANGELES, CA Site 2 of 2 in cluster AF	FUDS	1024903708 N/A
Relative: Higher	FUDS: EPA Region: 9 Installation ID: CA99799F568600 Congressional District Number: 28 Facility Name: WEST LA AREA STATION HOSPITAL FUDS Number: J09CA0705 City: WEST LOS ANGELES State: CA County: LOS ANGELES USACE District: Los Angeles District (SPL) Status: Properties without projects Current Owner: Local Government EMS Map Link: https://fudsportal.usace.army.mil/ems/ems/inventory/map/map?id=61238 Eligibility: Eligible Has Projects: No NPL Status: Not Listed X Coord: -118.35833332999999 Y Coord: 34.200000000000003 Latitude: 34.200000000000003 Longitude: -118.35833332999999		
Actual: 722 ft.			

128 East 1/2-1 0.764 mi. 4036 ft.	WESTERN PACIFIC CIRCUITS 2033 N LINCOLN BURBANK, CA 91504	SEMS-ARCHIVE RCRA-SQG CA ENVIROSTOR FINDS ECHO CA HAZNET CA HWTS	1000402997 CAD063808182
Relative: Lower	SEMS Archive: Site ID: 0901501 EPA ID: CAD063808182 Name: WESTERN PACIFIC CIRCUITS Address: 2033 N LINCOLN Address 2: Not reported City,State,Zip: BURBANK, CA 91504 Cong District: 21 FIPS Code: 06037 FF: N NPL: Not on the NPL Non NPL Status: NFRAP-Site does not qualify for the NPL based on existing information		
Actual: 640 ft.	SEMS Archive Detail: Region: 09 Site ID: 0901501 EPA ID: CAD063808182 Site Name: WESTERN PACIFIC CIRCUITS NPL: N FF: N OU: 00 Action Code: VS Action Name: ARCH SITE SEQ: 1 Start Date: Not reported		

Map ID
Direction
Distance
Elevation

MAP FINDINGS

Site

Database(s)

EDR ID Number
EPA ID Number

WESTERN PACIFIC CIRCUITS (Continued)

1000402997

Finish Date: 1985-02-01 06:00:00
Qual: Not reported
Current Action Lead: EPA Perf In-Hse

Region: 09
Site ID: 0901501
EPA ID: CAD063808182
Site Name: WESTERN PACIFIC CIRCUITS
NPL: N
FF: N
OU: 00
Action Code: DS
Action Name: DISCVRY
SEQ: 1
Start Date: 1980-10-01 04:00:00
Finish Date: 1980-10-01 04:00:00
Qual: Not reported
Current Action Lead: EPA Perf

Region: 09
Site ID: 0901501
EPA ID: CAD063808182
Site Name: WESTERN PACIFIC CIRCUITS
NPL: N
FF: N
OU: 00
Action Code: PA
Action Name: PA
SEQ: 1
Start Date: 1984-10-01 05:00:00
Finish Date: 1985-02-01 06:00:00
Qual: N
Current Action Lead: St Perf

RCRA-SQG:

Date form received by agency: 1996-09-01 00:00:00.0
Facility name: WESTERN PACIFIC CIRCUITS
Facility address: 2033 N LINCOLN
BURBANK, CA 91504
EPA ID: CAD063808182
Mailing address: N LINCOLN
BURBANK, CA 91504
Contact: Not reported
Contact address: Not reported
Not reported
Contact country: US
Contact telephone: Not reported
Contact email: Not reported
EPA Region: 09
Classification: Small Small Quantity Generator
Description: Handler: generates more than 100 and less than 1000 kg of hazardous waste during any calendar month and accumulates less than 6000 kg of hazardous waste at any time; or generates 100 kg or less of hazardous waste during any calendar month, and accumulates more than 1000 kg of hazardous waste at any time

Map ID
Direction
Distance
Elevation

MAP FINDINGS

Site

Database(s)

EDR ID Number
EPA ID Number

WESTERN PACIFIC CIRCUITS (Continued)

1000402997

Owner/Operator Summary:

Owner/operator name: NOT REQUIRED
Owner/operator address: NOT REQUIRED
NOT REQUIRED, ME 99999
Owner/operator country: Not reported
Owner/operator telephone: 415-555-1212
Owner/operator email: Not reported
Owner/operator fax: Not reported
Owner/operator extension: Not reported
Legal status: Private
Owner/Operator Type: Operator
Owner/Op start date: Not reported
Owner/Op end date: Not reported

Owner/operator name: SWANSON ENGINEERING AND MANUFACTURING CO
Owner/operator address: NOT REQUIRED
NOT REQUIRED, ME 99999
Owner/operator country: Not reported
Owner/operator telephone: 415-555-1212
Owner/operator email: Not reported
Owner/operator fax: Not reported
Owner/operator extension: Not reported
Legal status: Private
Owner/Operator Type: Owner
Owner/Op start date: Not reported
Owner/Op end date: Not reported

Handler Activities Summary:

U.S. importer of hazardous waste: No
Mixed waste (haz. and radioactive): No
Recycler of hazardous waste: No
Transporter of hazardous waste: No
Treater, storer or disposer of HW: No
Underground injection activity: No
On-site burner exemption: No
Furnace exemption: No
Used oil fuel burner: No
Used oil processor: No
User oil refiner: No
Used oil fuel marketer to burner: No
Used oil Specification marketer: No
Used oil transfer facility: No
Used oil transporter: No

Violation Status: No violations found

ENVIROSTOR:

Name: WESTERN PACIFIC CIRCUITS
Address: 2033 NORTH LINCOLN
City,State,Zip: BURBANK, CA 91504
Facility ID: 19360520
Status: Refer: Other Agency
Status Date: 10/25/1994
Site Code: Not reported
Site Type: Historical
Site Type Detailed: * Historical
Acres: Not reported

Map ID
Direction
Distance
Elevation

MAP FINDINGS

Site

Database(s)

EDR ID Number
EPA ID Number

WESTERN PACIFIC CIRCUITS (Continued)

1000402997

NPL: NO
Regulatory Agencies: NONE SPECIFIED
Lead Agency: NONE SPECIFIED
Program Manager: Not reported
Supervisor: * Mmonroy
Division Branch: Cleanup Chatsworth
Assembly: 43
Senate: 25
Special Program: * RCRA 3012 - Past Haz Waste Disp Inven Site
Restricted Use: NO
Site Mgmt Req: NONE SPECIFIED
Funding: Not reported
Latitude: 34.19316
Longitude: -118.3360
APN: NONE SPECIFIED
Past Use: NONE SPECIFIED
Potential COC: * HALOGENATED SOLVENTS * HYDROCARBON SOLVENTS * UNSPECIFIED SLUDGE
WASTE Polychlorinated biphenyls (PCBs Selenium
Confirmed COC: NONE SPECIFIED
Potential Description: NONE SPECIFIED
Alias Name: DELTA SCIENTIFIC CORP.
Alias Type: Alternate Name
Alias Name: CAD063808182
Alias Type: EPA Identification Number
Alias Name: 110002653682
Alias Type: EPA (FRS #)
Alias Name: 19360520
Alias Type: Envirostor ID Number

Completed Info:
Completed Area Name: PROJECT WIDE
Completed Sub Area Name: Not reported
Completed Document Type: Site Screening
Completed Date: 10/25/1994
Comments: DATABASE VALIDATION PROGRAM CONFIRM NFA FOR DTSC.

Completed Area Name: PROJECT WIDE
Completed Sub Area Name: Not reported
Completed Document Type: Preliminary Assessment Report
Completed Date: 07/01/1984
Comments: NEW LOC: 1133 E.REDONDO BLVD,INGLEWOOD WASTE: ELECT PLATING
SLUDGE,COPPER SULFT AMMONIA HYDROXIDE, COPPER CHLORIDE. HAUL BY HUNT
CHEMICAL CO. SOURCE ACT: MFG OF PRINTED CIRCUIT BOARD
INCIDENT:10/22/83 EXPLOSION INVOLVING SMALL AMOUNT OF SULPHURIC ACID
& HYDROGEN PEROXIDE.(INGLEWOOD SITE) SUBMIT TO EPA PRELIM ASSESS DONE
RCRA 3012

Completed Area Name: PROJECT WIDE
Completed Sub Area Name: Not reported
Completed Document Type: * Discovery
Completed Date: 10/11/1983
Comments: FACILITY IDENTIFIED ID FROM ERRIS

Future Area Name: Not reported
Future Sub Area Name: Not reported
Future Document Type: Not reported
Future Due Date: Not reported
Schedule Area Name: Not reported

Map ID
Direction
Distance
Elevation

MAP FINDINGS

Site

Database(s)

EDR ID Number
EPA ID Number

WESTERN PACIFIC CIRCUITS (Continued)

1000402997

Schedule Sub Area Name: Not reported
Schedule Document Type: Not reported
Schedule Due Date: Not reported
Schedule Revised Date: Not reported

FINDS:

Registry ID: 110002653682
Facility URL: http://ofmpub.epa.gov/enviro/fii_query_detail.disp_program_facility?p_registry_id=110002653682

Environmental Interest/Information System:

RCRAInfo is a national information system that supports the Resource Conservation and Recovery Act (RCRA) program through the tracking of events and activities related to facilities that generate, transport, and treat, store, or dispose of hazardous waste. RCRAInfo allows RCRA program staff to track the notification, permit, compliance, and corrective action activities required under RCRA.

[Click this hyperlink](#) while viewing on your computer to access additional FINDS: detail in the EDR Site Report.

ECHO:

Envid: 1000402997
Registry ID: 110002653682
DFR URL: <http://echo.epa.gov/detailed-facility-report?fid=110002653682>
Name: WESTERN PACIFIC CIRCUITS
Address: 2033 N LINCOLN
City,State,Zip: BURBANK, CA 91504

HAZNET:

Name: WESTERN PACIFIC CIRCUITS
Address: 2033 N LINCOLN
Address 2: Not reported
City,State,Zip: BURBANK, CA 915040000
Contact: --
Telephone: 3106776108
Mailing Name: Not reported
Mailing Address: 1105 E REDONDO BLVD

Year: 2003
Gepaid: CAD063808182
TSD EPA ID: CAD008488025
CA Waste Code: 132 - Aqueous solution with metals (< restricted levels and (Alkaline solution (pH >= 12.5) with
Disposal Method: R01 - Recycler
Tons: 0.22935

Year: 2002
Gepaid: CAD063808182
TSD EPA ID: CAD008488025
CA Waste Code: 132 - Aqueous solution with metals (< restricted levels and (Alkaline solution (pH >= 12.5) with
Disposal Method: R01 - Recycler
Tons: 0.68805

Year: 2001
Gepaid: CAD063808182
TSD EPA ID: CAD008488025
CA Waste Code: 132 - Aqueous solution with metals (< restricted levels and (Alkaline solution (pH >= 12.5) with

Map ID
Direction
Distance
Elevation

MAP FINDINGS

Site

Database(s)

EDR ID Number
EPA ID Number

WESTERN PACIFIC CIRCUITS (Continued)

1000402997

Disposal Method:	T01 - Treatment, Tank
Tons:	0.4586
Year:	2001
Gepaid:	CAD063808182
TSD EPA ID:	CAD008488025
CA Waste Code:	132 - Aqueous solution with metals (< restricted levels and (Alkaline solution (pH >= 12.5) with
Disposal Method:	R01 - Recycler
Tons:	0.4587
Year:	2000
Gepaid:	CAD063808182
TSD EPA ID:	CAD097030993
CA Waste Code:	132 - Aqueous solution with metals (< restricted levels and (Alkaline solution (pH >= 12.5) with
Disposal Method:	T01 - Treatment, Tank
Tons:	0.4587
Year:	2000
Gepaid:	CAD063808182
TSD EPA ID:	CAD008488025
CA Waste Code:	132 - Aqueous solution with metals (< restricted levels and (Alkaline solution (pH >= 12.5) with
Disposal Method:	T01 - Treatment, Tank
Tons:	0.9174
Year:	1999
Gepaid:	CAD063808182
TSD EPA ID:	CAD000088252
CA Waste Code:	221 - Waste oil and mixed oil
Disposal Method:	H01 - Transfer Station
Tons:	1.254
Year:	1999
Gepaid:	CAD063808182
TSD EPA ID:	CAD097030993
CA Waste Code:	726 - Liquids with nickel >= 134 Mg./L
Disposal Method:	R01 - Recycler
Tons:	2.5228
Year:	1999
Gepaid:	CAD063808182
TSD EPA ID:	CAD097030993
CA Waste Code:	132 - Aqueous solution with metals (< restricted levels and (Alkaline solution (pH >= 12.5) with
Disposal Method:	R01 - Recycler
Tons:	2.2934
Year:	1998
Gepaid:	CAD063808182
TSD EPA ID:	CAD097030993
CA Waste Code:	724 - Liquids with lead >= 500 Mg./L
Disposal Method:	-
Tons:	0.688

[Click this hyperlink](#) while viewing on your computer to access 33 additional CA HAZNET: record(s) in the EDR Site Report.

Map ID
Direction
Distance
Elevation

MAP FINDINGS

Site

Database(s)

EDR ID Number
EPA ID Number

WESTERN PACIFIC CIRCUITS (Continued)

1000402997

Additional Info:

Year:	1995
Gen EPA ID:	CAD063808182
Shipment Date:	19951025
Creation Date:	7/26/1996 0:00:00
Receipt Date:	19951030
Manifest ID:	95720036
Trans EPA ID:	CAD982518268
Trans Name:	Not reported
Trans 2 EPA ID:	CAD076303254
Trans 2 Name:	Not reported
TSDF EPA ID:	CAD983650490
Trans Name:	Not reported
TSDF Alt EPA ID:	Not reported
TSDF Alt Name:	Not reported
CA Waste Code:	132 - Aqueous solution w/metals (< restricted levels and see waste code 121 for a list of metals
RCRA Code:	D002
Disposal Method:	R01 - Recycler
Quantity Tons:	0.688
Waste Quantity:	165
Quantity Unit:	G
Additional Code 1:	Not reported
Additional Code 2:	Not reported
Additional Code 3:	Not reported
Additional Code 4:	Not reported
Additional Code 5:	Not reported
Shipment Date:	19950405
Creation Date:	10/23/1995 0:00:00
Receipt Date:	19950407
Manifest ID:	93068833
Trans EPA ID:	CAD982518268
Trans Name:	Not reported
Trans 2 EPA ID:	Not reported
Trans 2 Name:	Not reported
TSDF EPA ID:	CAD008488025
Trans Name:	Not reported
TSDF Alt EPA ID:	Not reported
TSDF Alt Name:	Not reported
CA Waste Code:	132 - Aqueous solution w/metals (< restricted levels and see waste code 121 for a list of metals
RCRA Code:	D002
Disposal Method:	- Not reported
Quantity Tons:	0
Waste Quantity:	0
Quantity Unit:	G
Additional Code 1:	Not reported
Additional Code 2:	Not reported
Additional Code 3:	Not reported
Additional Code 4:	Not reported
Additional Code 5:	Not reported
Shipment Date:	19950405
Creation Date:	10/23/1995 0:00:00
Receipt Date:	19950407

Map ID
Direction
Distance
Elevation

MAP FINDINGS

Site

Database(s)

EDR ID Number
EPA ID Number

WESTERN PACIFIC CIRCUITS (Continued)

1000402997

Manifest ID:	93068833
Trans EPA ID:	CAD982518268
Trans Name:	Not reported
Trans 2 EPA ID:	Not reported
Trans 2 Name:	Not reported
TSDF EPA ID:	CAD008488025
Trans Name:	Not reported
TSDF Alt EPA ID:	Not reported
TSDF Alt Name:	Not reported
CA Waste Code:	132 - Aqueous solution w/metals (< restricted levels and see waste code 121 for a list of metals
RCRA Code:	D002
Disposal Method:	T01 - Treatment, Tank
Quantity Tons:	1.8348
Waste Quantity:	440
Quantity Unit:	G
Additional Code 1:	Not reported
Additional Code 2:	Not reported
Additional Code 3:	Not reported
Additional Code 4:	Not reported
Additional Code 5:	Not reported
Additional Info:	
Year:	1997
Gen EPA ID:	CAD063808182
Shipment Date:	19971212
Creation Date:	3/31/1998 0:00:00
Receipt Date:	19971219
Manifest ID:	96719409
Trans EPA ID:	CAD982019135
Trans Name:	Not reported
Trans 2 EPA ID:	Not reported
Trans 2 Name:	Not reported
TSDF EPA ID:	CAD097030993
Trans Name:	Not reported
TSDF Alt EPA ID:	Not reported
TSDF Alt Name:	Not reported
CA Waste Code:	132 - Aqueous solution w/metals (< restricted levels and see waste code 121 for a list of metals
RCRA Code:	D002
Disposal Method:	R01 - Recycler
Quantity Tons:	0.688
Waste Quantity:	165
Quantity Unit:	G
Additional Code 1:	Not reported
Additional Code 2:	Not reported
Additional Code 3:	Not reported
Additional Code 4:	Not reported
Additional Code 5:	Not reported
Shipment Date:	19970919
Creation Date:	7/23/1998 0:00:00
Receipt Date:	19970926
Manifest ID:	96830417
Trans EPA ID:	CAD982019135
Trans Name:	Not reported

Map ID
Direction
Distance
Elevation

MAP FINDINGS

Site

Database(s)

EDR ID Number
EPA ID Number

WESTERN PACIFIC CIRCUITS (Continued)

1000402997

Trans 2 EPA ID:	Not reported
Trans 2 Name:	Not reported
TSDF EPA ID:	CAD097030993
Trans Name:	Not reported
TSDF Alt EPA ID:	Not reported
TSDF Alt Name:	Not reported
CA Waste Code:	132 - Aqueous solution w/metals (< restricted levels and see waste code 121 for a list of metals
RCRA Code:	D002
Disposal Method:	R01 - Recycler
Quantity Tons:	0.688
Waste Quantity:	165
Quantity Unit:	G
Additional Code 1:	Not reported
Additional Code 2:	Not reported
Additional Code 3:	Not reported
Additional Code 4:	Not reported
Additional Code 5:	Not reported
Shipment Date:	19970619
Creation Date:	12/4/1997 0:00:00
Receipt Date:	19970620
Manifest ID:	96794386
Trans EPA ID:	CAD982019135
Trans Name:	Not reported
Trans 2 EPA ID:	Not reported
Trans 2 Name:	Not reported
TSDF EPA ID:	CAD097030993
Trans Name:	Not reported
TSDF Alt EPA ID:	Not reported
TSDF Alt Name:	Not reported
CA Waste Code:	132 - Aqueous solution w/metals (< restricted levels and see waste code 121 for a list of metals
RCRA Code:	D002
Disposal Method:	R01 - Recycler
Quantity Tons:	0.4587
Waste Quantity:	110
Quantity Unit:	G
Additional Code 1:	Not reported
Additional Code 2:	Not reported
Additional Code 3:	Not reported
Additional Code 4:	Not reported
Additional Code 5:	Not reported
Shipment Date:	19970424
Creation Date:	7/17/1997 0:00:00
Receipt Date:	19970501
Manifest ID:	96794042
Trans EPA ID:	CAD982019135
Trans Name:	Not reported
Trans 2 EPA ID:	Not reported
Trans 2 Name:	Not reported
TSDF EPA ID:	CAD097030993
Trans Name:	Not reported
TSDF Alt EPA ID:	Not reported
TSDF Alt Name:	Not reported
CA Waste Code:	132 - Aqueous solution w/metals (< restricted levels and see waste

Map ID
Direction
Distance
Elevation

MAP FINDINGS

Site

Database(s)

EDR ID Number
EPA ID Number

WESTERN PACIFIC CIRCUITS (Continued)

1000402997

RCRA Code:	code 121 for a list of metals
Disposal Method:	D002
Quantity Tons:	R01 - Recycler
Waste Quantity:	0.4587
Quantity Unit:	110
Additional Code 1:	G
Additional Code 2:	Not reported
Additional Code 3:	Not reported
Additional Code 4:	Not reported
Additional Code 5:	Not reported
Shipment Date:	19970305
Creation Date:	6/26/1997 0:00:00
Receipt Date:	19970317
Manifest ID:	96310971
Trans EPA ID:	CAD982019135
Trans Name:	Not reported
Trans 2 EPA ID:	CAD076303254
Trans 2 Name:	Not reported
TSDf EPA ID:	CAD983650490
Trans Name:	Not reported
TSDf Alt EPA ID:	Not reported
TSDf Alt Name:	Not reported
CA Waste Code:	132 - Aqueous solution w/metals (< restricted levels and see waste code 121 for a list of metals
RCRA Code:	D002
Disposal Method:	R01 - Recycler
Quantity Tons:	0.688
Waste Quantity:	165
Quantity Unit:	G
Additional Code 1:	Not reported
Additional Code 2:	Not reported
Additional Code 3:	Not reported
Additional Code 4:	Not reported
Additional Code 5:	Not reported
Additional Info:	
Year:	2003
Gen EPA ID:	CAD063808182
Shipment Date:	20030325
Creation Date:	6/22/2003 18:31:12
Receipt Date:	20030328
Manifest ID:	22690346
Trans EPA ID:	CAR000047696
Trans Name:	Not reported
Trans 2 EPA ID:	Not reported
Trans 2 Name:	Not reported
TSDf EPA ID:	CAD008488025
Trans Name:	Not reported
TSDf Alt EPA ID:	CAD008488025
TSDf Alt Name:	Not reported
CA Waste Code:	132 - Aqueous solution w/metals (< restricted levels and see waste code 121 for a list of metals
RCRA Code:	D002
Disposal Method:	R01 - Recycler

Map ID
Direction
Distance
Elevation

MAP FINDINGS

Site

Database(s)

EDR ID Number
EPA ID Number

WESTERN PACIFIC CIRCUITS (Continued)

1000402997

Quantity Tons: 0.22935
Waste Quantity: 55
Quantity Unit: G
Additional Code 1: Not reported
Additional Code 2: Not reported
Additional Code 3: Not reported
Additional Code 4: Not reported
Additional Code 5: Not reported

Additional Info:

Year: 2000
Gen EPA ID: CAD063808182

Shipment Date: 20000919
Creation Date: 12/8/2000 0:00:00
Receipt Date: 20000921
Manifest ID: 20104869
Trans EPA ID: CAD982019135
Trans Name: Not reported
Trans 2 EPA ID: Not reported
Trans 2 Name: Not reported
TSDf EPA ID: CAD008488025
Trans Name: Not reported
TSDf Alt EPA ID: Not reported
TSDf Alt Name: Not reported
CA Waste Code: 132 - Aqueous solution w/metals (< restricted levels and see waste code 121 for a list of metals

RCRA Code: D002
Disposal Method: T01 - Treatment, Tank
Quantity Tons: 0.4587
Waste Quantity: 110
Quantity Unit: G
Additional Code 1: Not reported
Additional Code 2: Not reported
Additional Code 3: Not reported
Additional Code 4: Not reported
Additional Code 5: Not reported

Shipment Date: 20000504
Creation Date: 7/12/2000 0:00:00
Receipt Date: 20000511
Manifest ID: 20104866
Trans EPA ID: CAD982019135
Trans Name: Not reported
Trans 2 EPA ID: Not reported
Trans 2 Name: Not reported
TSDf EPA ID: CAD008488025
Trans Name: Not reported
TSDf Alt EPA ID: Not reported
TSDf Alt Name: Not reported
CA Waste Code: 132 - Aqueous solution w/metals (< restricted levels and see waste code 121 for a list of metals

RCRA Code: D002
Disposal Method: T01 - Treatment, Tank
Quantity Tons: 0.4587
Waste Quantity: 110
Quantity Unit: G

Map ID
Direction
Distance
Elevation

MAP FINDINGS

Site

Database(s)

EDR ID Number
EPA ID Number

WESTERN PACIFIC CIRCUITS (Continued)

1000402997

Additional Code 1:	Not reported
Additional Code 2:	Not reported
Additional Code 3:	Not reported
Additional Code 4:	Not reported
Additional Code 5:	Not reported
Shipment Date:	20000317
Creation Date:	5/30/2000 0:00:00
Receipt Date:	20000329
Manifest ID:	98353862
Trans EPA ID:	CAD982019135
Trans Name:	Not reported
Trans 2 EPA ID:	NJD986619328
Trans 2 Name:	Not reported
TSDF EPA ID:	CAD097030993
Trans Name:	Not reported
TSDF Alt EPA ID:	Not reported
TSDF Alt Name:	Not reported
CA Waste Code:	132 - Aqueous solution w/metals (< restricted levels and see waste code 121 for a list of metals
RCRA Code:	D002
Disposal Method:	T01 - Treatment, Tank
Quantity Tons:	0.4587
Waste Quantity:	110
Quantity Unit:	G
Additional Code 1:	Not reported
Additional Code 2:	Not reported
Additional Code 3:	Not reported
Additional Code 4:	Not reported
Additional Code 5:	Not reported
Additional Info:	
Year:	1994
Gen EPA ID:	CAD063808182
Shipment Date:	19940816
Creation Date:	10/17/1995 0:00:00
Receipt Date:	19940818
Manifest ID:	93460171
Trans EPA ID:	CAD982518268
Trans Name:	Not reported
Trans 2 EPA ID:	Not reported
Trans 2 Name:	Not reported
TSDF EPA ID:	CAD008488025
Trans Name:	Not reported
TSDF Alt EPA ID:	Not reported
TSDF Alt Name:	Not reported
CA Waste Code:	132 - Aqueous solution w/metals (< restricted levels and see waste code 121 for a list of metals
RCRA Code:	D002
Disposal Method:	- Not reported
Quantity Tons:	0
Waste Quantity:	0
Quantity Unit:	G
Additional Code 1:	Not reported
Additional Code 2:	Not reported
Additional Code 3:	Not reported

Map ID
Direction
Distance
Elevation

MAP FINDINGS

Site

Database(s)

EDR ID Number
EPA ID Number

WESTERN PACIFIC CIRCUITS (Continued)

1000402997

Additional Code 4:	Not reported
Additional Code 5:	Not reported
Shipment Date:	19940816
Creation Date:	10/17/1995 0:00:00
Receipt Date:	19940818
Manifest ID:	93460171
Trans EPA ID:	CAD982518268
Trans Name:	Not reported
Trans 2 EPA ID:	Not reported
Trans 2 Name:	Not reported
TSDF EPA ID:	CAD008488025
Trans Name:	Not reported
TSDF Alt EPA ID:	Not reported
TSDF Alt Name:	Not reported
CA Waste Code:	132 - Aqueous solution w/metals (< restricted levels and see waste code 121 for a list of metals
RCRA Code:	D002
Disposal Method:	R01 - Recycler
Quantity Tons:	0.6255
Waste Quantity:	150
Quantity Unit:	G
Additional Code 1:	Not reported
Additional Code 2:	Not reported
Additional Code 3:	Not reported
Additional Code 4:	Not reported
Additional Code 5:	Not reported
Shipment Date:	19940606
Creation Date:	10/10/1995 0:00:00
Receipt Date:	19940609
Manifest ID:	93066334
Trans EPA ID:	CAD982518268
Trans Name:	Not reported
Trans 2 EPA ID:	Not reported
Trans 2 Name:	Not reported
TSDF EPA ID:	CAD008488025
Trans Name:	Not reported
TSDF Alt EPA ID:	Not reported
TSDF Alt Name:	Not reported
CA Waste Code:	132 - Aqueous solution w/metals (< restricted levels and see waste code 121 for a list of metals
RCRA Code:	D002
Disposal Method:	R01 - Recycler
Quantity Tons:	0.6255
Waste Quantity:	150
Quantity Unit:	G
Additional Code 1:	Not reported
Additional Code 2:	Not reported
Additional Code 3:	Not reported
Additional Code 4:	Not reported
Additional Code 5:	Not reported
Shipment Date:	19940606
Creation Date:	10/10/1995 0:00:00
Receipt Date:	19940609
Manifest ID:	93066334

Map ID
Direction
Distance
Elevation

MAP FINDINGS

Site

Database(s)

EDR ID Number
EPA ID Number

WESTERN PACIFIC CIRCUITS (Continued)

1000402997

Trans EPA ID:	CAD982518268
Trans Name:	Not reported
Trans 2 EPA ID:	Not reported
Trans 2 Name:	Not reported
TSDF EPA ID:	CAD008488025
Trans Name:	Not reported
TSDF Alt EPA ID:	Not reported
TSDF Alt Name:	Not reported
CA Waste Code:	132 - Aqueous solution w/metals (< restricted levels and see waste code 121 for a list of metals
RCRA Code:	D002
Disposal Method:	- Not reported
Quantity Tons:	0
Waste Quantity:	0
Quantity Unit:	G
Additional Code 1:	Not reported
Additional Code 2:	Not reported
Additional Code 3:	Not reported
Additional Code 4:	Not reported
Additional Code 5:	Not reported
Shipment Date:	19940515
Creation Date:	10/24/1995 0:00:00
Receipt Date:	19950516
Manifest ID:	93462965
Trans EPA ID:	CAD982518268
Trans Name:	Not reported
Trans 2 EPA ID:	Not reported
Trans 2 Name:	Not reported
TSDF EPA ID:	CAD008488025
Trans Name:	Not reported
TSDF Alt EPA ID:	Not reported
TSDF Alt Name:	Not reported
CA Waste Code:	132 - Aqueous solution w/metals (< restricted levels and see waste code 121 for a list of metals
RCRA Code:	D002
Disposal Method:	T01 - Treatment, Tank
Quantity Tons:	0.2293
Waste Quantity:	55
Quantity Unit:	G
Additional Code 1:	Not reported
Additional Code 2:	Not reported
Additional Code 3:	Not reported
Additional Code 4:	Not reported
Additional Code 5:	Not reported
Shipment Date:	19940324
Creation Date:	10/5/1995 0:00:00
Receipt Date:	19940328
Manifest ID:	90814802
Trans EPA ID:	CAD982518268
Trans Name:	Not reported
Trans 2 EPA ID:	Not reported
Trans 2 Name:	Not reported
TSDF EPA ID:	CAD008488025
Trans Name:	Not reported
TSDF Alt EPA ID:	Not reported

Map ID
Direction
Distance
Elevation

MAP FINDINGS

Site

Database(s)

EDR ID Number
EPA ID Number

WESTERN PACIFIC CIRCUITS (Continued)

1000402997

TSDf Alt Name:	Not reported
CA Waste Code:	132 - Aqueous solution w/metals (< restricted levels and see waste code 121 for a list of metals
RCRA Code:	D002
Disposal Method:	R01 - Recycler
Quantity Tons:	0.417
Waste Quantity:	100
Quantity Unit:	G
Additional Code 1:	Not reported
Additional Code 2:	Not reported
Additional Code 3:	Not reported
Additional Code 4:	Not reported
Additional Code 5:	Not reported
Shipment Date:	19940222
Creation Date:	9/15/1995 0:00:00
Receipt Date:	19940224
Manifest ID:	93066784
Trans EPA ID:	CAD982518268
Trans Name:	Not reported
Trans 2 EPA ID:	Not reported
Trans 2 Name:	Not reported
TSDf EPA ID:	CAD008488025
Trans Name:	Not reported
TSDf Alt EPA ID:	Not reported
TSDf Alt Name:	Not reported
CA Waste Code:	132 - Aqueous solution w/metals (< restricted levels and see waste code 121 for a list of metals
RCRA Code:	D002
Disposal Method:	- Not reported
Quantity Tons:	0
Waste Quantity:	0
Quantity Unit:	G
Additional Code 1:	Not reported
Additional Code 2:	Not reported
Additional Code 3:	Not reported
Additional Code 4:	Not reported
Additional Code 5:	Not reported
Shipment Date:	19940222
Creation Date:	9/15/1995 0:00:00
Receipt Date:	19940224
Manifest ID:	93066784
Trans EPA ID:	CAD982518268
Trans Name:	Not reported
Trans 2 EPA ID:	Not reported
Trans 2 Name:	Not reported
TSDf EPA ID:	CAD008488025
Trans Name:	Not reported
TSDf Alt EPA ID:	Not reported
TSDf Alt Name:	Not reported
CA Waste Code:	132 - Aqueous solution w/metals (< restricted levels and see waste code 121 for a list of metals
RCRA Code:	D002
Disposal Method:	R01 - Recycler
Quantity Tons:	1.251
Waste Quantity:	300

Map ID
Direction
Distance
Elevation

MAP FINDINGS

Site

Database(s)

EDR ID Number
EPA ID Number

WESTERN PACIFIC CIRCUITS (Continued)

1000402997

Quantity Unit: G
Additional Code 1: Not reported
Additional Code 2: Not reported
Additional Code 3: Not reported
Additional Code 4: Not reported
Additional Code 5: Not reported

Additional Info:

Year: 2002
Gen EPA ID: CAD063808182

Shipment Date: 20021010
Creation Date: 2/10/2003 18:31:16
Receipt Date: 20021011
Manifest ID: 22026688
Trans EPA ID: CAR000047696
Trans Name: Not reported
Trans 2 EPA ID: Not reported
Trans 2 Name: Not reported
TSDf EPA ID: CAD008488025
Trans Name: Not reported
TSDf Alt EPA ID: Not reported
TSDf Alt Name: Not reported
CA Waste Code: 132 - Aqueous solution w/metals (< restricted levels and see waste code 121 for a list of metals

RCRA Code: D002
Disposal Method: R01 - Recycler
Quantity Tons: 0.22935
Waste Quantity: 55
Quantity Unit: G
Additional Code 1: Not reported
Additional Code 2: Not reported
Additional Code 3: Not reported
Additional Code 4: Not reported
Additional Code 5: Not reported

Shipment Date: 20020507
Creation Date: 1/24/2003 18:31:04
Receipt Date: 20020520
Manifest ID: 21865182
Trans EPA ID: CAR000047696
Trans Name: Not reported
Trans 2 EPA ID: NJD986619328
Trans 2 Name: Not reported
TSDf EPA ID: CAD008488025
Trans Name: Not reported
TSDf Alt EPA ID: Not reported
TSDf Alt Name: Not reported
CA Waste Code: 132 - Aqueous solution w/metals (< restricted levels and see waste code 121 for a list of metals

RCRA Code: D002
Disposal Method: R01 - Recycler
Quantity Tons: 0.4587
Waste Quantity: 110
Quantity Unit: G
Additional Code 1: Not reported
Additional Code 2: Not reported

Map ID
Direction
Distance
Elevation

MAP FINDINGS

Site

Database(s)

EDR ID Number
EPA ID Number

WESTERN PACIFIC CIRCUITS (Continued)

1000402997

Additional Code 3: Not reported
Additional Code 4: Not reported
Additional Code 5: Not reported

Additional Info:

Year: 1999
Gen EPA ID: CAD063808182

Shipment Date: 19991004
Creation Date: 12/17/1999 0:00:00
Receipt Date: 19991008
Manifest ID: 98353857
Trans EPA ID: CAD982019135
Trans Name: Not reported
Trans 2 EPA ID: Not reported
Trans 2 Name: Not reported
TSDf EPA ID: CAD097030993
Trans Name: Not reported
TSDf Alt EPA ID: Not reported
TSDf Alt Name: Not reported
CA Waste Code: 132 - Aqueous solution w/metals (< restricted levels and see waste code 121 for a list of metals

RCRA Code: D002
Disposal Method: R01 - Recycler
Quantity Tons: 0.4587
Waste Quantity: 110
Quantity Unit: G
Additional Code 1: Not reported
Additional Code 2: Not reported
Additional Code 3: Not reported
Additional Code 4: Not reported
Additional Code 5: Not reported

Shipment Date: 19990720
Creation Date: 10/12/1999 0:00:00
Receipt Date: 19990722
Manifest ID: 98089086
Trans EPA ID: CAD982019135
Trans Name: Not reported
Trans 2 EPA ID: Not reported
Trans 2 Name: Not reported
TSDf EPA ID: CAD097030993
Trans Name: Not reported
TSDf Alt EPA ID: CAD097030993
TSDf Alt Name: Not reported
CA Waste Code: 132 - Aqueous solution w/metals (< restricted levels and see waste code 121 for a list of metals

RCRA Code: D002
Disposal Method: R01 - Recycler
Quantity Tons: 0.4587
Waste Quantity: 110
Quantity Unit: G
Additional Code 1: Not reported
Additional Code 2: Not reported
Additional Code 3: Not reported
Additional Code 4: Not reported
Additional Code 5: Not reported

Map ID
Direction
Distance
Elevation

MAP FINDINGS

Site

Database(s)

EDR ID Number
EPA ID Number

WESTERN PACIFIC CIRCUITS (Continued)

1000402997

Shipment Date:	19990413
Creation Date:	6/10/1999 0:00:00
Receipt Date:	19990415
Manifest ID:	98084958
Trans EPA ID:	CAD982019135
Trans Name:	Not reported
Trans 2 EPA ID:	Not reported
Trans 2 Name:	Not reported
TSDf EPA ID:	CAD097030993
Trans Name:	Not reported
TSDf Alt EPA ID:	Not reported
TSDf Alt Name:	Not reported
CA Waste Code:	132 - Aqueous solution w/metals (< restricted levels and see waste code 121 for a list of metals
RCRA Code:	D002
Disposal Method:	R01 - Recycler
Quantity Tons:	0.688
Waste Quantity:	165
Quantity Unit:	G
Additional Code 1:	Not reported
Additional Code 2:	Not reported
Additional Code 3:	Not reported
Additional Code 4:	Not reported
Additional Code 5:	Not reported
Shipment Date:	19990107
Creation Date:	3/1/1999 0:00:00
Receipt Date:	19990107
Manifest ID:	98600420
Trans EPA ID:	CAL931024038
Trans Name:	Not reported
Trans 2 EPA ID:	Not reported
Trans 2 Name:	Not reported
TSDf EPA ID:	CAD000088252
Trans Name:	Not reported
TSDf Alt EPA ID:	CAD000088252
TSDf Alt Name:	Not reported
CA Waste Code:	221 - Waste oil and mixed oil
RCRA Code:	Not reported
Disposal Method:	H01 - Transfer Station
Quantity Tons:	1.254
Waste Quantity:	330
Quantity Unit:	G
Additional Code 1:	Not reported
Additional Code 2:	Not reported
Additional Code 3:	Not reported
Additional Code 4:	Not reported
Additional Code 5:	Not reported
Shipment Date:	19990107
Creation Date:	3/17/1999 0:00:00
Receipt Date:	19990108
Manifest ID:	98600421
Trans EPA ID:	CAL931024038
Trans Name:	Not reported
Trans 2 EPA ID:	Not reported
Trans 2 Name:	Not reported

Map ID
Direction
Distance
Elevation

MAP FINDINGS

Site

Database(s)

EDR ID Number
EPA ID Number

WESTERN PACIFIC CIRCUITS (Continued)

1000402997

TSDF EPA ID:	CAD097030993
Trans Name:	Not reported
TSDF Alt EPA ID:	CAD097030993
TSDF Alt Name:	Not reported
CA Waste Code:	726 - Liquids with nickel > 134 mg/l
RCRA Code:	D002
Disposal Method:	R01 - Recycler
Quantity Tons:	2.5228
Waste Quantity:	605
Quantity Unit:	G
Additional Code 1:	Not reported
Additional Code 2:	Not reported
Additional Code 3:	Not reported
Additional Code 4:	Not reported
Additional Code 5:	Not reported
Shipment Date:	19990104
Creation Date:	4/1/1999 0:00:00
Receipt Date:	19990111
Manifest ID:	98089087
Trans EPA ID:	CAD982019135
Trans Name:	Not reported
Trans 2 EPA ID:	Not reported
Trans 2 Name:	Not reported
TSDF EPA ID:	CAD097030993
Trans Name:	Not reported
TSDF Alt EPA ID:	CAD097030993
TSDF Alt Name:	Not reported
CA Waste Code:	132 - Aqueous solution w/metals (< restricted levels and see waste code 121 for a list of metals
RCRA Code:	D002
Disposal Method:	R01 - Recycler
Quantity Tons:	0.688
Waste Quantity:	165
Quantity Unit:	G
Additional Code 1:	Not reported
Additional Code 2:	Not reported
Additional Code 3:	Not reported
Additional Code 4:	Not reported
Additional Code 5:	Not reported
Additional Info:	
Year:	1998
Gen EPA ID:	CAD063808182
Shipment Date:	19980922
Creation Date:	12/7/1998 0:00:00
Receipt Date:	19980923
Manifest ID:	98089085
Trans EPA ID:	CAD982019135
Trans Name:	Not reported
Trans 2 EPA ID:	Not reported
Trans 2 Name:	Not reported
TSDF EPA ID:	CAD097030993
Trans Name:	Not reported
TSDF Alt EPA ID:	CAD097030993
TSDF Alt Name:	Not reported

Map ID
Direction
Distance
Elevation

MAP FINDINGS

Site

Database(s)

EDR ID Number
EPA ID Number

WESTERN PACIFIC CIRCUITS (Continued)

1000402997

CA Waste Code:	132 - Aqueous solution w/metals (< restricted levels and see waste code 121 for a list of metals
RCRA Code:	D002
Disposal Method:	R01 - Recycler
Quantity Tons:	0.4587
Waste Quantity:	110
Quantity Unit:	G
Additional Code 1:	Not reported
Additional Code 2:	Not reported
Additional Code 3:	Not reported
Additional Code 4:	Not reported
Additional Code 5:	Not reported
Shipment Date:	19980901
Creation Date:	11/2/1998 0:00:00
Receipt Date:	19980901
Manifest ID:	97298673
Trans EPA ID:	CAL931024038
Trans Name:	Not reported
Trans 2 EPA ID:	Not reported
Trans 2 Name:	Not reported
TSDf EPA ID:	CAD000088252
Trans Name:	Not reported
TSDf Alt EPA ID:	Not reported
TSDf Alt Name:	Not reported
CA Waste Code:	221 - Waste oil and mixed oil
RCRA Code:	Not reported
Disposal Method:	H01 - Transfer Station
Quantity Tons:	0.627
Waste Quantity:	165
Quantity Unit:	G
Additional Code 1:	Not reported
Additional Code 2:	Not reported
Additional Code 3:	Not reported
Additional Code 4:	Not reported
Additional Code 5:	Not reported
Shipment Date:	19980901
Creation Date:	11/2/1998 0:00:00
Receipt Date:	19980901
Manifest ID:	97298673
Trans EPA ID:	CAL931024038
Trans Name:	Not reported
Trans 2 EPA ID:	Not reported
Trans 2 Name:	Not reported
TSDf EPA ID:	CAD000088252
Trans Name:	Not reported
TSDf Alt EPA ID:	Not reported
TSDf Alt Name:	Not reported
CA Waste Code:	132 - Aqueous solution w/metals (< restricted levels and see waste code 121 for a list of metals
RCRA Code:	Not reported
Disposal Method:	H01 - Transfer Station
Quantity Tons:	0.9174
Waste Quantity:	220
Quantity Unit:	G
Additional Code 1:	Not reported

Map ID
Direction
Distance
Elevation

MAP FINDINGS

Site

Database(s)

EDR ID Number
EPA ID Number

WESTERN PACIFIC CIRCUITS (Continued)

1000402997

Additional Code 2:	Not reported
Additional Code 3:	Not reported
Additional Code 4:	Not reported
Additional Code 5:	Not reported
Shipment Date:	19980901
Creation Date:	11/2/1998 0:00:00
Receipt Date:	19980901
Manifest ID:	97298673
Trans EPA ID:	CAL931024038
Trans Name:	Not reported
Trans 2 EPA ID:	Not reported
Trans 2 Name:	Not reported
TSDF EPA ID:	CAD000088252
Trans Name:	Not reported
TSDF Alt EPA ID:	Not reported
TSDF Alt Name:	Not reported
CA Waste Code:	122 - Alkaline solution without metals (pH > 12.5)
RCRA Code:	D002
Disposal Method:	H01 - Transfer Station
Quantity Tons:	0.4587
Waste Quantity:	110
Quantity Unit:	G
Additional Code 1:	Not reported
Additional Code 2:	Not reported
Additional Code 3:	Not reported
Additional Code 4:	Not reported
Additional Code 5:	Not reported
Shipment Date:	19980901
Creation Date:	11/2/1998 0:00:00
Receipt Date:	19980901
Manifest ID:	97298673
Trans EPA ID:	CAL931024038
Trans Name:	Not reported
Trans 2 EPA ID:	Not reported
Trans 2 Name:	Not reported
TSDF EPA ID:	CAD000088252
Trans Name:	Not reported
TSDF Alt EPA ID:	Not reported
TSDF Alt Name:	Not reported
CA Waste Code:	181 - Other inorganic solid waste Organics
RCRA Code:	Not reported
Disposal Method:	H01 - Transfer Station
Quantity Tons:	1.6
Waste Quantity:	3200
Quantity Unit:	P
Additional Code 1:	Not reported
Additional Code 2:	Not reported
Additional Code 3:	Not reported
Additional Code 4:	Not reported
Additional Code 5:	Not reported
Shipment Date:	19980804
Creation Date:	11/2/1998 0:00:00
Receipt Date:	19980804
Manifest ID:	97298651

Map ID
Direction
Distance
Elevation

MAP FINDINGS

Site

Database(s)

EDR ID Number
EPA ID Number

WESTERN PACIFIC CIRCUITS (Continued)

1000402997

Trans EPA ID:	CAL931024038
Trans Name:	Not reported
Trans 2 EPA ID:	Not reported
Trans 2 Name:	Not reported
TSDF EPA ID:	CAD097030993
Trans Name:	Not reported
TSDF Alt EPA ID:	CAD097030993
TSDF Alt Name:	Not reported
CA Waste Code:	726 - Liquids with nickel > 134 mg/l
RCRA Code:	Not reported
Disposal Method:	T03 - Treatment, Incineration
Quantity Tons:	0.4587
Waste Quantity:	110
Quantity Unit:	G
Additional Code 1:	Not reported
Additional Code 2:	Not reported
Additional Code 3:	Not reported
Additional Code 4:	Not reported
Additional Code 5:	Not reported
Shipment Date:	19980804
Creation Date:	11/2/1998 0:00:00
Receipt Date:	19980804
Manifest ID:	97298651
Trans EPA ID:	CAL931024038
Trans Name:	Not reported
Trans 2 EPA ID:	Not reported
Trans 2 Name:	Not reported
TSDF EPA ID:	CAD097030993
Trans Name:	Not reported
TSDF Alt EPA ID:	CAD097030993
TSDF Alt Name:	Not reported
CA Waste Code:	792 - Not reported
RCRA Code:	D002
Disposal Method:	R01 - Recycler
Quantity Tons:	0.2293
Waste Quantity:	55
Quantity Unit:	G
Additional Code 1:	Not reported
Additional Code 2:	Not reported
Additional Code 3:	Not reported
Additional Code 4:	Not reported
Additional Code 5:	Not reported
Shipment Date:	19980804
Creation Date:	11/2/1998 0:00:00
Receipt Date:	19980804
Manifest ID:	97298651
Trans EPA ID:	CAL931024038
Trans Name:	Not reported
Trans 2 EPA ID:	Not reported
Trans 2 Name:	Not reported
TSDF EPA ID:	CAD097030993
Trans Name:	Not reported
TSDF Alt EPA ID:	CAD097030993
TSDF Alt Name:	Not reported
CA Waste Code:	724 - Liquids with lead > 500 mg/l

Map ID
Direction
Distance
Elevation

MAP FINDINGS

Site

Database(s)

EDR ID Number
EPA ID Number

WESTERN PACIFIC CIRCUITS (Continued)

1000402997

RCRA Code:	D002
Disposal Method:	R01 - Recycler
Quantity Tons:	1.3761
Waste Quantity:	330
Quantity Unit:	G
Additional Code 1:	Not reported
Additional Code 2:	Not reported
Additional Code 3:	Not reported
Additional Code 4:	Not reported
Additional Code 5:	Not reported
Shipment Date:	19980804
Creation Date:	11/2/1998 0:00:00
Receipt Date:	19980804
Manifest ID:	97298651
Trans EPA ID:	CAL931024038
Trans Name:	Not reported
Trans 2 EPA ID:	Not reported
Trans 2 Name:	Not reported
TSDf EPA ID:	CAD097030993
Trans Name:	Not reported
TSDf Alt EPA ID:	CAD097030993
TSDf Alt Name:	Not reported
CA Waste Code:	792 - Not reported
RCRA Code:	D002
Disposal Method:	R01 - Recycler
Quantity Tons:	0.4587
Waste Quantity:	110
Quantity Unit:	G
Additional Code 1:	Not reported
Additional Code 2:	Not reported
Additional Code 3:	Not reported
Additional Code 4:	Not reported
Additional Code 5:	Not reported
Shipment Date:	19980804
Creation Date:	10/1/1998 0:00:00
Receipt Date:	19980805
Manifest ID:	97298643
Trans EPA ID:	CAL931024038
Trans Name:	Not reported
Trans 2 EPA ID:	Not reported
Trans 2 Name:	Not reported
TSDf EPA ID:	CAD000088252
Trans Name:	Not reported
TSDf Alt EPA ID:	CAD000088252
TSDf Alt Name:	Not reported
CA Waste Code:	221 - Waste oil and mixed oil
RCRA Code:	Not reported
Disposal Method:	H01 - Transfer Station
Quantity Tons:	0.418
Waste Quantity:	110
Quantity Unit:	G
Additional Code 1:	Not reported
Additional Code 2:	Not reported
Additional Code 3:	Not reported
Additional Code 4:	Not reported

Map ID
Direction
Distance
Elevation

MAP FINDINGS

Site

Database(s)

EDR ID Number
EPA ID Number

WESTERN PACIFIC CIRCUITS (Continued)

1000402997

Additional Code 5:	Not reported
Additional Info:	
Year:	1996
Gen EPA ID:	CAD063808182
Shipment Date:	19961213
Creation Date:	5/20/1997 0:00:00
Receipt Date:	19961226
Manifest ID:	96310977
Trans EPA ID:	CAD982019135
Trans Name:	Not reported
Trans 2 EPA ID:	CAD076303254
Trans 2 Name:	Not reported
TSDF EPA ID:	CAD983650490
Trans Name:	Not reported
TSDF Alt EPA ID:	Not reported
TSDF Alt Name:	Not reported
CA Waste Code:	132 - Aqueous solution w/metals (< restricted levels and see waste code 121 for a list of metals
RCRA Code:	D002
Disposal Method:	R01 - Recycler
Quantity Tons:	0.4587
Waste Quantity:	110
Quantity Unit:	G
Additional Code 1:	Not reported
Additional Code 2:	Not reported
Additional Code 3:	Not reported
Additional Code 4:	Not reported
Additional Code 5:	Not reported
Shipment Date:	19960926
Creation Date:	5/20/1997 0:00:00
Receipt Date:	19960930
Manifest ID:	96326692
Trans EPA ID:	CAD982019135
Trans Name:	Not reported
Trans 2 EPA ID:	CAD076303254
Trans 2 Name:	Not reported
TSDF EPA ID:	CAD983650490
Trans Name:	Not reported
TSDF Alt EPA ID:	Not reported
TSDF Alt Name:	Not reported
CA Waste Code:	132 - Aqueous solution w/metals (< restricted levels and see waste code 121 for a list of metals
RCRA Code:	D002
Disposal Method:	R01 - Recycler
Quantity Tons:	0.3336
Waste Quantity:	80
Quantity Unit:	G
Additional Code 1:	Not reported
Additional Code 2:	Not reported
Additional Code 3:	Not reported
Additional Code 4:	Not reported
Additional Code 5:	Not reported
Shipment Date:	19960806

Map ID
Direction
Distance
Elevation

MAP FINDINGS

Site

Database(s)

EDR ID Number
EPA ID Number

WESTERN PACIFIC CIRCUITS (Continued)

1000402997

Creation Date: 5/30/1997 0:00:00
Receipt Date: 19960826
Manifest ID: 96052190
Trans EPA ID: CAD982019135
Trans Name: Not reported
Trans 2 EPA ID: CAD076303254
Trans 2 Name: Not reported
TSDF EPA ID: CAD983650490
Trans Name: Not reported
TSDF Alt EPA ID: Not reported
TSDF Alt Name: Not reported
CA Waste Code: 132 - Aqueous solution w/metals (< restricted levels and see waste code 121 for a list of metals

RCRA Code: D002
Disposal Method: R01 - Recycler
Quantity Tons: 0.688
Waste Quantity: 165
Quantity Unit: G
Additional Code 1: Not reported
Additional Code 2: Not reported
Additional Code 3: Not reported
Additional Code 4: Not reported
Additional Code 5: Not reported

Shipment Date: 19960628
Creation Date: 5/20/1997 0:00:00
Receipt Date: 19960711
Manifest ID: 96052140
Trans EPA ID: CAD982019135
Trans Name: Not reported
Trans 2 EPA ID: CAD076303254
Trans 2 Name: Not reported
TSDF EPA ID: CAD983650490
Trans Name: Not reported
TSDF Alt EPA ID: Not reported
TSDF Alt Name: Not reported
CA Waste Code: 132 - Aqueous solution w/metals (< restricted levels and see waste code 121 for a list of metals

RCRA Code: D002
Disposal Method: R01 - Recycler
Quantity Tons: 0.4587
Waste Quantity: 110
Quantity Unit: G
Additional Code 1: Not reported
Additional Code 2: Not reported
Additional Code 3: Not reported
Additional Code 4: Not reported
Additional Code 5: Not reported

Shipment Date: 19960423
Creation Date: 10/16/1996 0:00:00
Receipt Date: 19960429
Manifest ID: 96264372
Trans EPA ID: CAD982518268
Trans Name: Not reported
Trans 2 EPA ID: CAD982346207
Trans 2 Name: Not reported

Map ID
Direction
Distance
Elevation

MAP FINDINGS

Site

Database(s)

EDR ID Number
EPA ID Number

WESTERN PACIFIC CIRCUITS (Continued)

1000402997

TSDF EPA ID:	CAD983650490
Trans Name:	Not reported
TSDF Alt EPA ID:	Not reported
TSDF Alt Name:	Not reported
CA Waste Code:	132 - Aqueous solution w/metals (< restricted levels and see waste code 121 for a list of metals
RCRA Code:	D002
Disposal Method:	R01 - Recycler
Quantity Tons:	0.4587
Waste Quantity:	110
Quantity Unit:	G
Additional Code 1:	Not reported
Additional Code 2:	Not reported
Additional Code 3:	Not reported
Additional Code 4:	Not reported
Additional Code 5:	Not reported
Shipment Date:	19960410
Creation Date:	10/29/1996 0:00:00
Receipt Date:	19960412
Manifest ID:	95720035
Trans EPA ID:	CAD982518268
Trans Name:	Not reported
Trans 2 EPA ID:	982403586
Trans 2 Name:	Not reported
TSDF EPA ID:	CAD983650490
Trans Name:	Not reported
TSDF Alt EPA ID:	Not reported
TSDF Alt Name:	Not reported
CA Waste Code:	132 - Aqueous solution w/metals (< restricted levels and see waste code 121 for a list of metals
RCRA Code:	D002
Disposal Method:	R01 - Recycler
Quantity Tons:	0.4587
Waste Quantity:	110
Quantity Unit:	G
Additional Code 1:	Not reported
Additional Code 2:	Not reported
Additional Code 3:	Not reported
Additional Code 4:	Not reported
Additional Code 5:	Not reported
Shipment Date:	19960115
Creation Date:	10/10/1996 0:00:00
Receipt Date:	19960123
Manifest ID:	95720034
Trans EPA ID:	CAD982518268
Trans Name:	Not reported
Trans 2 EPA ID:	CAD000628636
Trans 2 Name:	Not reported
TSDF EPA ID:	CAD983650490
Trans Name:	Not reported
TSDF Alt EPA ID:	Not reported
TSDF Alt Name:	Not reported
CA Waste Code:	132 - Aqueous solution w/metals (< restricted levels and see waste code 121 for a list of metals
RCRA Code:	D002

Map ID
Direction
Distance
Elevation

MAP FINDINGS

Site

Database(s)

EDR ID Number
EPA ID Number

WESTERN PACIFIC CIRCUITS (Continued)

1000402997

Disposal Method:	R01 - Recycler
Quantity Tons:	0.9174
Waste Quantity:	220
Quantity Unit:	G
Additional Code 1:	Not reported
Additional Code 2:	Not reported
Additional Code 3:	Not reported
Additional Code 4:	Not reported
Additional Code 5:	Not reported
Additional Info:	
Year:	2001
Gen EPA ID:	CAD063808182
Shipment Date:	20010829
Creation Date:	10/23/2001 0:00:00
Receipt Date:	20010831
Manifest ID:	21152101
Trans EPA ID:	CAR000047696
Trans Name:	Not reported
Trans 2 EPA ID:	Not reported
Trans 2 Name:	Not reported
TSDf EPA ID:	CAD008488025
Trans Name:	Not reported
TSDf Alt EPA ID:	Not reported
TSDf Alt Name:	Not reported
CA Waste Code:	132 - Aqueous solution w/metals (< restricted levels and see waste code 121 for a list of metals
RCRA Code:	D002
Disposal Method:	R01 - Recycler
Quantity Tons:	0.4587
Waste Quantity:	110
Quantity Unit:	G
Additional Code 1:	Not reported
Additional Code 2:	Not reported
Additional Code 3:	Not reported
Additional Code 4:	Not reported
Additional Code 5:	Not reported
Shipment Date:	20010417
Creation Date:	7/10/2001 0:00:00
Receipt Date:	20010419
Manifest ID:	20105151
Trans EPA ID:	CAD982019135
Trans Name:	Not reported
Trans 2 EPA ID:	Not reported
Trans 2 Name:	Not reported
TSDf EPA ID:	CAD008488025
Trans Name:	Not reported
TSDf Alt EPA ID:	Not reported
TSDf Alt Name:	Not reported
CA Waste Code:	132 - Aqueous solution w/metals (< restricted levels and see waste code 121 for a list of metals
RCRA Code:	D002
Disposal Method:	T01 - Treatment, Tank
Quantity Tons:	0.2293
Waste Quantity:	55

Map ID
Direction
Distance
Elevation

MAP FINDINGS

Site

Database(s)

EDR ID Number
EPA ID Number

WESTERN PACIFIC CIRCUITS (Continued)

1000402997

Quantity Unit: G
Additional Code 1: Not reported
Additional Code 2: Not reported
Additional Code 3: Not reported
Additional Code 4: Not reported
Additional Code 5: Not reported

Shipment Date: 20010314
Creation Date: 5/31/2001 0:00:00
Receipt Date: 20010315
Manifest ID: 20105129
Trans EPA ID: CAD982019135
Trans Name: Not reported
Trans 2 EPA ID: Not reported
Trans 2 Name: Not reported
TSDf EPA ID: CAD008488025
Trans Name: Not reported
TSDf Alt EPA ID: Not reported
TSDf Alt Name: Not reported
CA Waste Code: 132 - Aqueous solution w/metals (< restricted levels and see waste code 121 for a list of metals

RCRA Code: D002
Disposal Method: T01 - Treatment, Tank
Quantity Tons: 0.2293
Waste Quantity: 55
Quantity Unit: G
Additional Code 1: Not reported
Additional Code 2: Not reported
Additional Code 3: Not reported
Additional Code 4: Not reported
Additional Code 5: Not reported

HWTS:
Name: WESTERN PACIFIC CIRCUITS
Address: 2033 N LINCOLN
Address 2: Not reported
City,State,Zip: BURBANK, CA 915040000
EPA ID: CAD063808182
Inactive Date: 06/30/2001
Create Date: 07/23/1982
Last Act Date: 03/28/2005
Mailing Name: Not reported
Mailing Address: 1105 E REDONDO BLVD
Mailing Address 2: Not reported
Mailing City,State,Zip: INGLEWOOD, CA 903020000
Owner Name: SWANSON ENGINEERING AND MANUFA
Owner Address: --
Owner Address 2: Not reported
Owner City,State,Zip: --, 99 --
Contact Name: --
Contact Address: --
Contact Address 2: Not reported
City,State,Zip: --, 99 --

NAICS:
EPA ID: CAD063808182
Create Date: 2002-03-14 16:36:26

Map ID
Direction
Distance
Elevation

MAP FINDINGS

Site

Database(s)

EDR ID Number
EPA ID Number

WESTERN PACIFIC CIRCUITS (Continued)

1000402997

NAICS Code: 3342
NAICS Description: Communications Equipment Manufacturing
Issued EPA ID Date: 1982-07-23 00:00:00
Inactive Date: 2001-06-30 00:00:00
Facility Name: WESTERN PACIFIC CIRCUITS
Facility Address: 2033 N LINCOLN
Facility Address 2: Not reported
Facility City: BURBANK
Facility County: 19
Facility State: CA
Facility Zip: 915040000

129
NNE
1/2-1
0.788 mi.
4163 ft.

STEVE'S PLATING CORPORATION
3111 N. SAN FERNANDO RD
BURBANK, CA 91504

Relative:
Higher
Actual:
703 ft.

RCRA-LQG 1000431948
CA ENVIROSTOR CAD008474132
CA CPS-SLIC
CA UST
CA SWEEPS UST
CA HIST UST
CA FID UST
US AIRS
CA EMI
CA LOS ANGELES CO. HMS
CA NPDES
CA WDS
CA WIP
CA CIWQS
CA CERS

RCRA-LQG:

Date form received by agency: 2016-07-25 00:00:00.0
Facility name: STEVE'S PLATING CORPORATION
Facility address: 3111 N. SAN FERNANDO RD
BURBANK, CA 91504
EPA ID: CAD008474132
Mailing address: N. SAN FERNANDO RD
BURBANK, CA 91504
Contact: ROGELIO RODRIGUEZ
Contact address: N. SAN FERNANDO RD
BURBANK, CA 91504
Contact country: US
Contact telephone: 818-842-2184
Contact email: Not reported
EPA Region: 09
Land type: Private
Classification: Large Quantity Generator
Description: Handler: generates 1,000 kg or more of hazardous waste during any calendar month; or generates more than 1 kg of acutely hazardous waste during any calendar month; or generates more than 100 kg of any residue or contaminated soil, waste or other debris resulting from the cleanup of a spill, into or on any land or water, of acutely hazardous waste during any calendar month; or generates 1 kg or less of acutely hazardous waste during any calendar month, and accumulates more than 1 kg of acutely hazardous waste at any time; or generates 100 kg or less of any residue or contaminated soil, waste or other debris resulting from the cleanup of a spill, into or on any land or water, of acutely hazardous waste during any calendar month, and accumulates more than 100 kg of that material at any time

Map ID
Direction
Distance
Elevation

MAP FINDINGS

Site

Database(s)

EDR ID Number
EPA ID Number

STEVE'S PLATING CORPORATION (Continued)

1000431948

Owner/Operator Summary:

Owner/operator name: STEVE'S PLATING CORPORATION
Owner/operator address: Not reported
Not reported
Owner/operator country: Not reported
Owner/operator telephone: Not reported
Owner/operator email: Not reported
Owner/operator fax: Not reported
Owner/operator extension: Not reported
Legal status: Private
Owner/Operator Type: Operator
Owner/Op start date: 1961-01-01 00:00:00.
Owner/Op end date: Not reported

Owner/operator name: STEVE'S PLATING CORPORATION
Owner/operator address: N. SAN FERNANDO RD
BURBANK, CA 91504
Owner/operator country: US
Owner/operator telephone: 818-842-2184
Owner/operator email: Not reported
Owner/operator fax: Not reported
Owner/operator extension: Not reported
Legal status: Private
Owner/Operator Type: Owner
Owner/Op start date: 1961-01-01 00:00:00.
Owner/Op end date: Not reported

Handler Activities Summary:

U.S. importer of hazardous waste: No
Mixed waste (haz. and radioactive): No
Recycler of hazardous waste: No
Transporter of hazardous waste: No
Treater, storer or disposer of HW: No
Underground injection activity: No
On-site burner exemption: No
Furnace exemption: No
Used oil fuel burner: No
Used oil processor: No
User oil refiner: No
Used oil fuel marketer to burner: No
Used oil Specification marketer: No
Used oil transfer facility: No
Used oil transporter: No

Historical Generators:

Date form received by agency: 2010-08-10 00:00:00.0
Site name: STEVE'S PLATING CORPORATION
Classification: Large Quantity Generator

Date form received by agency: 2008-01-21 00:00:00.0
Site name: STEVE'S PLATING CORPORATION
Classification: Large Quantity Generator

Date form received by agency: 2006-01-19 00:00:00.0
Site name: STEVE'S PLATING
Classification: Large Quantity Generator

Map ID
Direction
Distance
Elevation

MAP FINDINGS

Site

Database(s)

EDR ID Number
EPA ID Number

STEVE'S PLATING CORPORATION (Continued)

1000431948

Date form received by agency: 2004-02-12 00:00:00.0

Site name: STEVE'S PLATING CORP.

Classification: Large Quantity Generator

Date form received by agency: 2002-02-20 00:00:00.0

Site name: STEVE'S PLATING CORP.

Classification: Large Quantity Generator

Date form received by agency: 2000-10-12 00:00:00.0

Site name: STEVE'S PLATING CORPORATION

Classification: Large Quantity Generator

Date form received by agency: 1999-04-21 00:00:00.0

Site name: STEVES PLATING CORP.

Classification: Large Quantity Generator

Date form received by agency: 1996-09-01 00:00:00.0

Site name: STEVES PLATING CORPORATION

Classification: Large Quantity Generator

Date form received by agency: 1980-07-28 00:00:00.0

Site name: STEVES PLATING CORPORATION

Classification: Large Quantity Generator

Hazardous Waste Summary:

- . Waste code: 121
- . Waste name: Alkaline solution (pH >12.5) with metals (antimony, arsenic, barium, beryllium, cadmium, chromium, cobalt, copper, lead, mercury, molybdenum, nickel, selenium, silver, thallium, vanadium, and zinc)

- . Waste code: 181
- . Waste name: Other inorganic solid waste

- . Waste code: 343
- . Waste name: Unspecified organic liquid mixture

- . Waste code: D001
- . Waste name: IGNITABLE WASTE

- . Waste code: D002
- . Waste name: CORROSIVE WASTE

- . Waste code: D007
- . Waste name: CHROMIUM

- . Waste code: D035
- . Waste name: METHYL ETHYL KETONE

- . Waste code: F001
- . Waste name: THE FOLLOWING SPENT HALOGENATED SOLVENTS USED IN DEGREASING: TETRACHLOROETHYLENE, TRICHLORETHYLENE, METHYLENE CHLORIDE, 1,1,1-TRICHLOROETHANE, CARBON TETRACHLORIDE AND CHLORINATED FLUOROCARBONS; ALL SPENT SOLVENT MIXTURES/BLENDS USED IN DEGREASING CONTAINING, BEFORE USE, A TOTAL OF TEN PERCENT OR MORE (BY VOLUME) OF ONE OR MORE OF THE ABOVE HALOGENATED SOLVENTS OR THOSE SOLVENTS LISTED IN F002, F004, AND F005; AND STILL BOTTOMS FROM THE RECOVERY OF THESE

Map ID
Direction
Distance
Elevation

MAP FINDINGS

Site

Database(s)

EDR ID Number
EPA ID Number

STEVE'S PLATING CORPORATION (Continued)

1000431948

SPENT SOLVENTS AND SPENT SOLVENT MIXTURES.

. Waste code: F005
. Waste name: THE FOLLOWING SPENT NONHALOGENATED SOLVENTS: TOLUENE, METHYL ETHYL KETONE, CARBON DISULFIDE, ISOBUTANOL, PYRIDINE, BENZENE, 2-ETHOXYETHANOL, AND 2-NITROPROPANE; ALL SPENT SOLVENT MIXTURES/BLENDS CONTAINING, BEFORE USE, A TOTAL OF TEN PERCENT OR MORE (BY VOLUME) OF ONE OR MORE OF THE ABOVE NONHALOGENATED SOLVENTS OR THOSE SOLVENTS LISTED IN F001, F002, OR F004; AND STILL BOTTOMS FROM THE RECOVERY OF THESE SPENT SOLVENTS AND SPENT SOLVENT MIXTURES.

. Waste code: F006
. Waste name: WASTEWATER TREATMENT SLUDGES FROM ELECTROPLATING OPERATIONS, EXCEPT FROM THE FOLLOWING PROCESSES: (1) SULFURIC ACID ANODIZING OF ALUMINUM; (2) TIN PLATING ON CARBON STEEL; (3) ZINC PLATING (SEGREGATED BASIS) ON CARBON STEEL; (4) ALUMINUM OR ZINC-ALUMINUM PLATING ON CARBON STEEL; (5) CLEANING/STRIPPING ASSOCIATED WITH TIN, ZINC, AND ALUMINUM PLATING ON CARBON STEEL; AND (6) CHEMICAL ETCHING AND MILLING OF ALUMINUM.

Biennial Reports:

Last Biennial Reporting Year: 2017

Annual Waste Handled:

Waste code: D007
Waste name: CHROMIUM
Amount (Lbs): 7000

Waste code: F006
Waste name: WASTEWATER TREATMENT SLUDGES FROM ELECTROPLATING OPERATIONS EXCEPT FROM THE FOLLOWING PROCESSES: (1) SULFURIC ACID ANODIZING OF ALUMINUM; (2) TIN PLATING ON CARBON STEEL; (3) ZINC PLATING (SEGREGATED BASIS) ON CARBON STEEL; (4) ALUMINUM OR ZINC-ALUMINUM PLATING ON CARBON STEEL; (5) CLEANING/STRIPPING ASSOCIATED WITH TIN, ZINC AND ALUMINUM PLATING ON CARBON STEEL; AND (6) CHEMICAL ETCHING AND MILLING OF ALUMINUM.

Amount (Lbs): 3000

Facility Has Received Notices of Violations:

Regulation violated: Not reported
Area of violation: Generators - Pre-transport
Date violation determined: 2008-08-04 00:00:00.0
Date achieved compliance: 2008-12-11 00:00:00.0
Violation lead agency: EPA
Enforcement action: COMPLIANCE EVALUATION INSPECTION ON-SITE
Enforcement action date: 2008-08-22 00:00:00.0
Enf. disposition status: Not reported
Enf. disp. status date: Not reported
Enforcement lead agency: EPA
Proposed penalty amount: Not reported
Final penalty amount: Not reported
Paid penalty amount: Not reported

Regulation violated: Not reported
Area of violation: Generators - Pre-transport

Map ID
Direction
Distance
Elevation

MAP FINDINGS

Site

Database(s)

EDR ID Number
EPA ID Number

STEVE'S PLATING CORPORATION (Continued)

1000431948

Date violation determined: 2008-08-04 00:00:00.0
Date achieved compliance: 2008-12-11 00:00:00.0
Violation lead agency: EPA
Enforcement action: COMPLIANCE EVALUATION INSPECTION ON-SITE
Enforcement action date: 2008-11-18 00:00:00.0
Enf. disposition status: Not reported
Enf. disp. status date: Not reported
Enforcement lead agency: EPA
Proposed penalty amount: Not reported
Final penalty amount: Not reported
Paid penalty amount: Not reported

Evaluation Action Summary:

Evaluation date: 2008-08-04 00:00:00.0
Evaluation: WRITTEN INFORMAL
Area of violation: Generators - Pre-transport
Date achieved compliance: 2008-12-11 00:00:00.0
Evaluation lead agency: EPA

ENVIROSTOR:

Name: STEVE'S PLATING CORP.
Address: 3111 N. SAN FERNANDO BOULEVARD
City,State,Zip: BURBANK, CA 91504
Facility ID: 71002229
Status: Refer: Other Agency
Status Date: Not reported
Site Code: Not reported
Site Type: Tiered Permit
Site Type Detailed: Tiered Permit
Acres: Not reported
NPL: NO
Regulatory Agencies: NONE SPECIFIED
Lead Agency: NONE SPECIFIED
Program Manager: Not reported
Supervisor: Not reported
Division Branch: Cleanup Chatsworth
Assembly: 43
Senate: 25
Special Program: Not reported
Restricted Use: NO
Site Mgmt Req: NONE SPECIFIED
Funding: Not reported
Latitude: 34.20229
Longitude: -118.3445
APN: NONE SPECIFIED
Past Use: NONE SPECIFIED
Potential COC: NONE SPECIFIED
Confirmed COC: NONE SPECIFIED
Potential Description: NONE SPECIFIED
Alias Name: CAD008474132
Alias Type: EPA Identification Number
Alias Name: 71002229
Alias Type: Envirostor ID Number

Completed Info:

Completed Area Name: Not reported
Completed Sub Area Name: Not reported
Completed Document Type: Not reported

Map ID
Direction
Distance
Elevation

MAP FINDINGS

Site

Database(s)

EDR ID Number
EPA ID Number

STEVE'S PLATING CORPORATION (Continued)

1000431948

Completed Date: Not reported
Comments: Not reported

Future Area Name: Not reported
Future Sub Area Name: Not reported
Future Document Type: Not reported
Future Due Date: Not reported
Schedule Area Name: Not reported
Schedule Sub Area Name: Not reported
Schedule Document Type: Not reported
Schedule Due Date: Not reported
Schedule Revised Date: Not reported

CPS-SLIC:

Name: STEVE'S PLATING CORP.
Address: 3111 N. SAN FERNANDO BLVD.
City,State,Zip: BURBANK, CA 91504
Region: STATE
Facility Status: Open - Inactive
Status Date: 01/28/2016
Global Id: SL603798626
Lead Agency: LOS ANGELES RWQCB (REGION 4)
Lead Agency Case Number: Not reported
Latitude: 34.2023818792018
Longitude: -118.345152249351
Case Type: Cleanup Program Site
Case Worker: AGH
Local Agency: Not reported
RB Case Number: 104.1015
File Location: Regional Board
Potential Media Affected: Aquifer used for drinking water supply
Potential Contaminants of Concern: Not reported
Site History: A subsurface investigation for metals in soil was conducted in 2005. Twelve borings were advanced at the site. A maximum hexavalent chromium concentration of 19.4 mg/kg was detected in soil at 1 foot bgs.

[Click here to access the California GeoTracker records for this facility:](#)

UST:

Name: STEVES PLATING
Address: 3111 N SAN FERNANDO BLVD
City,State,Zip: BURBANK, CA 91504
Facility ID: 11617
Permitting Agency: BURBANK, CITY OF
Latitude: 34.20258
Longitude: -118.34481

SWEEPS UST:

Name: STEVES PLATING CORP
Address: 3111 N SAN FERNANDO BLVD
City: BURBANK
Status: Active
Comp Number: 11617
Number: 1
Board Of Equalization: Not reported

Map ID
Direction
Distance
Elevation

MAP FINDINGS

Site

Database(s)

EDR ID Number
EPA ID Number

STEVE'S PLATING CORPORATION (Continued)

1000431948

Referral Date: 09-24-91
Action Date: 09-24-91
Created Date: 06-30-89
Owner Tank Id: UNKNOWN
SWRCB Tank Id: 19-007-011617-000001
Tank Status: A
Capacity: 1
Active Date: 02-06-92
Tank Use: CHEMICAL
STG: P
Content: TRICHLOROETH
Number Of Tanks: 2

Name: STEVES PLATING CORP
Address: 3111 N SAN FERNANDO BLVD
City: BURBANK
Status: Active
Comp Number: 11617
Number: 1
Board Of Equalization: Not reported
Referral Date: 09-24-91
Action Date: 09-24-91
Created Date: 06-30-89
Owner Tank Id: Not reported
SWRCB Tank Id: 19-007-011617-000002
Tank Status: A
Capacity: Not reported
Active Date: 06-30-89
Tank Use: UNKNOWN
STG: W
Content: Not reported
Number Of Tanks: Not reported

HIST UST:

Name: STEVES PLATING CORP
Address: 3111 N SAN FERNANDO BLVD BUR
City,State,Zip: BURBANK, CA 91504
File Number: 000288A2
URL: <http://geotracker.waterboards.ca.gov/ustpdfs/pdf/000288A2.pdf>
Region: STATE
Facility ID: 00000050573
Facility Type: Other
Other Type: PLATING
Contact Name: Not reported
Telephone: 8188422184
Owner Name: STEVE'S PLATING CORP.
Owner Address: 3111 N. SAN FERNANDO BLVD.
Owner City,St,Zip: BURBANK, CA 91504
Total Tanks: 0003

Tank Num: 001
Container Num: 1
Year Installed: 1967
Tank Capacity: 00000100
Tank Used for: PRODUCT
Type of Fuel: Not reported
Container Construction Thickness: 16

Map ID
Direction
Distance
Elevation

MAP FINDINGS

Site

Database(s)

EDR ID Number
EPA ID Number

STEVE'S PLATING CORPORATION (Continued)

1000431948

Leak Detection: Visual

Tank Num: 002
Container Num: #2
Year Installed: 1967
Tank Capacity: 00001600
Tank Used for: WASTE
Type of Fuel: Not reported
Container Construction Thickness: Not reported
Leak Detection: Visual

Tank Num: 003
Container Num: 3
Year Installed: 1983
Tank Capacity: 00000030
Tank Used for: WASTE
Type of Fuel: Not reported
Container Construction Thickness: Not reported
Leak Detection: Visual

[Click here for Geo Tracker PDF:](#)

CA FID UST:

Facility ID: 19028555
Regulated By: UTNKA
Regulated ID: 00050573
Cortese Code: Not reported
SIC Code: Not reported
Facility Phone: 8180000000
Mail To: Not reported
Mailing Address: 3111 N SAN FERNANDO BLVD
Mailing Address 2: Not reported
Mailing City,St,Zip: BURBANK 91504
Contact: Not reported
Contact Phone: Not reported
DUNs Number: Not reported
NPDES Number: Not reported
EPA ID: Not reported
Comments: Not reported
Status: Active

US AIRS MINOR:

Envid: 1000431948
Region Code: 09
Programmatic ID: AIR CASCA00006037CJ016
Facility Registry ID: 110000898477
D and B Number: Not reported
Primary SIC Code: 3499
NAICS Code: 332813
Default Air Classification Code: MIN
Facility Type of Ownership Code: POF
Air CMS Category Code: Not reported
HPV Status: Not reported

US AIRS MINOR:

Region Code: 09
Programmatic ID: AIR CASCA00006037CJ016

Map ID
Direction
Distance
Elevation

MAP FINDINGS

Site

Database(s)

EDR ID Number
EPA ID Number

STEVE'S PLATING CORPORATION (Continued)

1000431948

Facility Registry ID: 110000898477
Air Operating Status Code: OPR
Default Air Classification Code: MIN
Air Program: State Implementation Plan for National Primary and Secondary Ambient Air Quality Standards
Activity Date: 1999-08-19 00:00:00
Activity Status Date: Not reported
Activity Group: Compliance Monitoring
Activity Type: Inspection/Evaluation
Activity Status: Not reported

Region Code: 09
Programmatic ID: AIR CASCA00006037CJ016
Facility Registry ID: 110000898477
Air Operating Status Code: OPR
Default Air Classification Code: MIN
Air Program: State Implementation Plan for National Primary and Secondary Ambient Air Quality Standards
Activity Date: 2003-03-12 00:00:00
Activity Status Date: Not reported
Activity Group: Compliance Monitoring
Activity Type: Inspection/Evaluation
Activity Status: Not reported

Region Code: 09
Programmatic ID: AIR CASCA00006037CJ016
Facility Registry ID: 110000898477
Air Operating Status Code: OPR
Default Air Classification Code: MIN
Air Program: State Implementation Plan for National Primary and Secondary Ambient Air Quality Standards
Activity Date: 2004-02-18 00:00:00
Activity Status Date: Not reported
Activity Group: Compliance Monitoring
Activity Type: Inspection/Evaluation
Activity Status: Not reported

Region Code: 09
Programmatic ID: AIR CASCA00006037CJ016
Facility Registry ID: 110000898477
Air Operating Status Code: OPR
Default Air Classification Code: MIN
Air Program: State Implementation Plan for National Primary and Secondary Ambient Air Quality Standards
Activity Date: 2004-03-18 00:00:00
Activity Status Date: Not reported
Activity Group: Compliance Monitoring
Activity Type: Inspection/Evaluation
Activity Status: Not reported

Region Code: 09
Programmatic ID: AIR CASCA00006037CJ016
Facility Registry ID: 110000898477
Air Operating Status Code: OPR
Default Air Classification Code: MIN
Air Program: State Implementation Plan for National Primary and Secondary Ambient Air Quality Standards
Activity Date: 2005-05-10 00:00:00
Activity Status Date: Not reported
Activity Group: Compliance Monitoring
Activity Type: Inspection/Evaluation
Activity Status: Not reported

Map ID
Direction
Distance
Elevation

MAP FINDINGS

Site

Database(s)

EDR ID Number
EPA ID Number

STEVE'S PLATING CORPORATION (Continued)

1000431948

Region Code: 09
Programmatic ID: AIR CASCA00006037CJ016
Facility Registry ID: 110000898477
Air Operating Status Code: OPR
Default Air Classification Code: MIN
Air Program: State Implementation Plan for National Primary and Secondary Ambient Air Quality Standards
Activity Date: 2006-07-13 00:00:00
Activity Status Date: Not reported
Activity Group: Compliance Monitoring
Activity Type: Inspection/Evaluation
Activity Status: Not reported

Region Code: 09
Programmatic ID: AIR CASCA00006037CJ016
Facility Registry ID: 110000898477
Air Operating Status Code: OPR
Default Air Classification Code: MIN
Air Program: Title V Permits
Activity Date: 1997-06-24 00:00:00
Activity Status Date: Not reported
Activity Group: Compliance Monitoring
Activity Type: Inspection/Evaluation
Activity Status: Not reported

Region Code: 09
Programmatic ID: AIR CASCA00006037CJ016
Facility Registry ID: 110000898477
Air Operating Status Code: OPR
Default Air Classification Code: MIN
Air Program: Title V Permits
Activity Date: 1998-07-07 00:00:00
Activity Status Date: Not reported
Activity Group: Compliance Monitoring
Activity Type: Inspection/Evaluation
Activity Status: Not reported

Region Code: 09
Programmatic ID: AIR CASCA00006037CJ016
Facility Registry ID: 110000898477
Air Operating Status Code: OPR
Default Air Classification Code: MIN
Air Program: Title V Permits
Activity Date: 1999-08-19 00:00:00
Activity Status Date: Not reported
Activity Group: Compliance Monitoring
Activity Type: Inspection/Evaluation
Activity Status: Not reported

Region Code: 09
Programmatic ID: AIR CASCA00006037CJ016
Facility Registry ID: 110000898477
Air Operating Status Code: OPR
Default Air Classification Code: MIN
Air Program: Title V Permits
Activity Date: 2003-03-12 00:00:00
Activity Status Date: Not reported
Activity Group: Compliance Monitoring

Map ID
Direction
Distance
Elevation

MAP FINDINGS

Site

Database(s)

EDR ID Number
EPA ID Number

STEVE'S PLATING CORPORATION (Continued)

1000431948

Activity Type: Inspection/Evaluation
Activity Status: Not reported

Region Code: 09
Programmatic ID: AIR CASCA00006037CJ016
Facility Registry ID: 110000898477
Air Operating Status Code: OPR
Default Air Classification Code: MIN
Air Program: Title V Permits
Activity Date: 2004-02-18 00:00:00
Activity Status Date: Not reported
Activity Group: Compliance Monitoring
Activity Type: Inspection/Evaluation
Activity Status: Not reported

Region Code: 09
Programmatic ID: AIR CASCA00006037CJ016
Facility Registry ID: 110000898477
Air Operating Status Code: OPR
Default Air Classification Code: MIN
Air Program: Title V Permits
Activity Date: 2004-03-18 00:00:00
Activity Status Date: Not reported
Activity Group: Compliance Monitoring
Activity Type: Inspection/Evaluation
Activity Status: Not reported

Region Code: 09
Programmatic ID: AIR CASCA00006037CJ016
Facility Registry ID: 110000898477
Air Operating Status Code: OPR
Default Air Classification Code: MIN
Air Program: Title V Permits
Activity Date: 2005-05-10 00:00:00
Activity Status Date: Not reported
Activity Group: Compliance Monitoring
Activity Type: Inspection/Evaluation
Activity Status: Not reported

Region Code: 09
Programmatic ID: AIR CASCA00006037CJ016
Facility Registry ID: 110000898477
Air Operating Status Code: OPR
Default Air Classification Code: MIN
Air Program: Title V Permits
Activity Date: 2006-07-13 00:00:00
Activity Status Date: Not reported
Activity Group: Compliance Monitoring
Activity Type: Inspection/Evaluation
Activity Status: Not reported

EMI:

Name: STEVE'S PLATING CORPORATION
Address: 3111 N SAN FERNANDO BLVD .
City,State,Zip: BURBANK, CA 91504
Year: 1987

Map ID
Direction
Distance
Elevation

MAP FINDINGS

Site

Database(s)

EDR ID Number
EPA ID Number

STEVE'S PLATING CORPORATION (Continued)

1000431948

County Code: 19
Air Basin: SC
Facility ID: 17098
Air District Name: SC
SIC Code: 3471
Air District Name: SOUTH COAST AQMD
Community Health Air Pollution Info System: Not reported
Consolidated Emission Reporting Rule: Not reported
Total Organic Hydrocarbon Gases Tons/Yr: 18
Reactive Organic Gases Tons/Yr: 0
Carbon Monoxide Emissions Tons/Yr: 0
NOX - Oxides of Nitrogen Tons/Yr: 0
SOX - Oxides of Sulphur Tons/Yr: 0
Particulate Matter Tons/Yr: 0
Part. Matter 10 Micrometers and Smllr Tons/Yr:0

Name: STEVE'S PLATING CORPORATION
Address: 3111 N SAN FERNANDO BLVD .
City,State,Zip: BURBANK, CA 91504
Year: 1990
County Code: 19
Air Basin: SC
Facility ID: 17098
Air District Name: SC
SIC Code: 3471
Air District Name: SOUTH COAST AQMD
Community Health Air Pollution Info System: Not reported
Consolidated Emission Reporting Rule: Not reported
Total Organic Hydrocarbon Gases Tons/Yr: 10
Reactive Organic Gases Tons/Yr: 0
Carbon Monoxide Emissions Tons/Yr: 1
NOX - Oxides of Nitrogen Tons/Yr: 6
SOX - Oxides of Sulphur Tons/Yr: 2
Particulate Matter Tons/Yr: 6
Part. Matter 10 Micrometers and Smllr Tons/Yr:4

Name: STEVE'S PLATING CORPORATION
Address: 3111 N SAN FERNANDO BLVD .
City,State,Zip: BURBANK, CA 91504
Year: 1995
County Code: 19
Air Basin: SC
Facility ID: 17098
Air District Name: SC
SIC Code: 3471
Air District Name: SOUTH COAST AQMD
Community Health Air Pollution Info System: Not reported
Consolidated Emission Reporting Rule: Not reported
Total Organic Hydrocarbon Gases Tons/Yr: 8
Reactive Organic Gases Tons/Yr: 0
Carbon Monoxide Emissions Tons/Yr: 0
NOX - Oxides of Nitrogen Tons/Yr: 0
SOX - Oxides of Sulphur Tons/Yr: 0
Particulate Matter Tons/Yr: 0
Part. Matter 10 Micrometers and Smllr Tons/Yr:0

Name: STEVE'S PLATING CORPORATION

Map ID
Direction
Distance
Elevation

MAP FINDINGS

Site

Database(s)
EDR ID Number
EPA ID Number

STEVE'S PLATING CORPORATION (Continued)

1000431948

Address: 3101-3111 N SAN FERNANDO BLVD
City,State,Zip: BURBANK, CA 91504
Year: 1997
County Code: 19
Air Basin: SC
Facility ID: 17098
Air District Name: SC
SIC Code: 3471
Air District Name: SOUTH COAST AQMD
Community Health Air Pollution Info System: Not reported
Consolidated Emission Reporting Rule: Not reported
Total Organic Hydrocarbon Gases Tons/Yr: 10
Reactive Organic Gases Tons/Yr: 0
Carbon Monoxide Emissions Tons/Yr: 0
NOX - Oxides of Nitrogen Tons/Yr: 1
SOX - Oxides of Sulphur Tons/Yr: 0
Particulate Matter Tons/Yr: 0
Part. Matter 10 Micrometers and Smllr Tons/Yr:0

Name: STEVE'S PLATING CORPORATION
Address: 3101-3111 N SAN FERNANDO BLVD
City,State,Zip: BURBANK, CA 91504
Year: 1998
County Code: 19
Air Basin: SC
Facility ID: 17098
Air District Name: SC
SIC Code: 3471
Air District Name: SOUTH COAST AQMD
Community Health Air Pollution Info System: Not reported
Consolidated Emission Reporting Rule: Not reported
Total Organic Hydrocarbon Gases Tons/Yr: 10
Reactive Organic Gases Tons/Yr: 0
Carbon Monoxide Emissions Tons/Yr: 0
NOX - Oxides of Nitrogen Tons/Yr: 1
SOX - Oxides of Sulphur Tons/Yr: 0
Particulate Matter Tons/Yr: 0
Part. Matter 10 Micrometers and Smllr Tons/Yr:0

Name: STEVE'S PLATING CORPORATION
Address: 3101-3111 N SAN FERNANDO BLVD
City,State,Zip: BURBANK, CA 91504
Year: 1999
County Code: 19
Air Basin: SC
Facility ID: 17098
Air District Name: SC
SIC Code: 3471
Air District Name: SOUTH COAST AQMD
Community Health Air Pollution Info System: Not reported
Consolidated Emission Reporting Rule: Not reported
Total Organic Hydrocarbon Gases Tons/Yr: 10
Reactive Organic Gases Tons/Yr: 0
Carbon Monoxide Emissions Tons/Yr: 0
NOX - Oxides of Nitrogen Tons/Yr: 1
SOX - Oxides of Sulphur Tons/Yr: 0
Particulate Matter Tons/Yr: 0

Map ID
Direction
Distance
Elevation

MAP FINDINGS

Site

Database(s)
EDR ID Number
EPA ID Number

STEVE'S PLATING CORPORATION (Continued)

1000431948

Part. Matter 10 Micrometers and Smllr Tons/Yr:0

Name: STEVE'S PLATING CORPORATION
Address: 3101-3111 N SAN FERNANDO BLVD
City,State,Zip: BURBANK, CA 91504
Year: 2000
County Code: 19
Air Basin: SC
Facility ID: 17098
Air District Name: SC
SIC Code: 3471
Air District Name: SOUTH COAST AQMD
Community Health Air Pollution Info System: Not reported
Consolidated Emission Reporting Rule: Not reported
Total Organic Hydrocarbon Gases Tons/Yr: 10
Reactive Organic Gases Tons/Yr: 0
Carbon Monoxide Emissions Tons/Yr: 0
NOX - Oxides of Nitrogen Tons/Yr: 1
SOX - Oxides of Sulphur Tons/Yr: 0
Particulate Matter Tons/Yr: 0
Part. Matter 10 Micrometers and Smllr Tons/Yr:0

Name: STEVE'S PLATING CORPORATION
Address: 3101-3111 N SAN FERNANDO BLVD
City,State,Zip: BURBANK, CA 91504
Year: 2001
County Code: 19
Air Basin: SC
Facility ID: 17098
Air District Name: SC
SIC Code: 3471
Air District Name: SOUTH COAST AQMD
Community Health Air Pollution Info System: Not reported
Consolidated Emission Reporting Rule: Not reported
Total Organic Hydrocarbon Gases Tons/Yr: 6
Reactive Organic Gases Tons/Yr: 4
Carbon Monoxide Emissions Tons/Yr: 0
NOX - Oxides of Nitrogen Tons/Yr: 0
SOX - Oxides of Sulphur Tons/Yr: 0
Particulate Matter Tons/Yr: 0
Part. Matter 10 Micrometers and Smllr Tons/Yr:0

LOS ANGELES CO. HMS:

Name: STEVES PLATING CORP
Address: 3111 N SAN FERNANDO BLVD
City,State,Zip: BURBANK, CA 91504
Region: LA
Permit Category: T
Facility Id: 011568-011617
Facility Type: 0
Facility Status: Removed
Area: 3E
Permit Number: 00003175T
Permit Status: Removed

Name: STEVE'S PLATING CORP
Address: 3111 N SAN FERNANDO BLVD

Map ID
Direction
Distance
Elevation

MAP FINDINGS

Site

Database(s)

EDR ID Number
EPA ID Number

STEVE'S PLATING CORPORATION (Continued)

1000431948

City,State,Zip: BURBANK, CA 91504
Region: LA
Permit Category: Not reported
Facility Id: 023027-032196
Facility Type: Not reported
Facility Status: OPEN
Area: 3E
Permit Number: Not reported
Permit Status: Not reported

NPDES:

Name: STEVES PLATING CORP
Address: 3111 N SAN FERNANDO BLVD
City,State,Zip: BURBANK, CA 91504
Facility Status: Terminated
NPDES Number: CAS000001
Region: 4
Agency Number: 0
Regulatory Measure ID: 191264
Place ID: Not reported
Order Number: 97-03-DWQ
WDID: 4 19I016820
Regulatory Measure Type: Enrollee
Program Type: Industrial
Adoption Date Of Regulatory Measure: Not reported
Effective Date Of Regulatory Measure: 09/26/2001
Termination Date Of Regulatory Measure: 09/27/2018
Expiration Date Of Regulatory Measure: Not reported
Discharge Address: 3111 N San Fernando Blvd
Discharge Name: Steves Plating Corp
Discharge City: Burbank
Discharge State: California
Discharge Zip: 91504
Status: Not reported
Status Date: Not reported
Operator Name: Not reported
Operator Address: Not reported
Operator City: Not reported
Operator State: Not reported
Operator Zip: Not reported

NPDES as of 03/2018:

NPDES Number: CAS000001
Status: Active
Agency Number: 0
Region: 4
Regulatory Measure ID: 191264
Order Number: 97-03-DWQ
Regulatory Measure Type: Enrollee
Place ID: Not reported
WDID: 4 19I016820
Program Type: Industrial
Adoption Date Of Regulatory Measure: Not reported
Effective Date Of Regulatory Measure: 09/26/2001
Expiration Date Of Regulatory Measure: Not reported
Termination Date Of Regulatory Measure: Not reported
Discharge Name: Steves Plating Corp

Map ID
Direction
Distance
Elevation

MAP FINDINGS

Site

Database(s)

EDR ID Number
EPA ID Number

STEVE'S PLATING CORPORATION (Continued)

1000431948

Discharge Address:	3111 N San Fernando Blvd
Discharge City:	Burbank
Discharge State:	California
Discharge Zip:	91504
Received Date:	Not reported
Processed Date:	Not reported
Status:	Not reported
Status Date:	Not reported
Place Size:	Not reported
Place Size Unit:	Not reported
Contact:	Not reported
Contact Title:	Not reported
Contact Phone:	Not reported
Contact Phone Ext:	Not reported
Contact Email:	Not reported
Operator Name:	Not reported
Operator Address:	Not reported
Operator City:	Not reported
Operator State:	Not reported
Operator Zip:	Not reported
Operator Contact:	Not reported
Operator Contact Title:	Not reported
Operator Contact Phone:	Not reported
Operator Contact Phone Ext:	Not reported
Operator Contact Email:	Not reported
Operator Type:	Not reported
Developer:	Not reported
Developer Address:	Not reported
Developer City:	Not reported
Developer State:	Not reported
Developer Zip:	Not reported
Developer Contact:	Not reported
Developer Contact Title:	Not reported
Constype Linear Utility Ind:	Not reported
Emergency Phone:	Not reported
Emergency Phone Ext:	Not reported
Constype Above Ground Ind:	Not reported
Constype Below Ground Ind:	Not reported
Constype Cable Line Ind:	Not reported
Constype Comm Line Ind:	Not reported
Constype Commercial Ind:	Not reported
Constype Electrical Line Ind:	Not reported
Constype Gas Line Ind:	Not reported
Constype Industrial Ind:	Not reported
Constype Other Description:	Not reported
Constype Other Ind:	Not reported
Constype Recons Ind:	Not reported
Constype Residential Ind:	Not reported
Constype Transport Ind:	Not reported
Constype Utility Description:	Not reported
Constype Utility Ind:	Not reported
Constype Water Sewer Ind:	Not reported
Dir Discharge Uswater Ind:	Not reported
Receiving Water Name:	Not reported
Certifier:	Not reported
Certifier Title:	Not reported
Certification Date:	Not reported

Map ID
Direction
Distance
Elevation

MAP FINDINGS

Site

Database(s)

EDR ID Number
EPA ID Number

STEVE'S PLATING CORPORATION (Continued)

1000431948

Primary Sic:	Not reported
Secondary Sic:	Not reported
Tertiary Sic:	Not reported
NPDES Number:	Not reported
Status:	Not reported
Agency Number:	Not reported
Region:	4
Regulatory Measure ID:	191264
Order Number:	Not reported
Regulatory Measure Type:	Industrial
Place ID:	Not reported
WDID:	4 19I016820
Program Type:	Not reported
Adoption Date Of Regulatory Measure:	Not reported
Effective Date Of Regulatory Measure:	Not reported
Expiration Date Of Regulatory Measure:	Not reported
Termination Date Of Regulatory Measure:	Not reported
Discharge Name:	Not reported
Discharge Address:	Not reported
Discharge City:	Not reported
Discharge State:	Not reported
Discharge Zip:	Not reported
Received Date:	05/09/2008
Processed Date:	09/26/2001
Status:	Active
Status Date:	09/26/2001
Place Size:	80000
Place Size Unit:	SqFt
Contact:	Rogelio Rodriguez
Contact Title:	Environmental Manager
Contact Phone:	818-842-2184
Contact Phone Ext:	Not reported
Contact Email:	rrodriguez@stevesplating.com
Operator Name:	Steves Plating Corp
Operator Address:	3111 N San Fernando Blvd
Operator City:	Burbank
Operator State:	California
Operator Zip:	91504
Operator Contact:	Rogelio Rodriguez
Operator Contact Title:	Environmental Manager
Operator Contact Phone:	818-842-2184
Operator Contact Phone Ext:	Not reported
Operator Contact Email:	rrodriguez@stevesplating.com
Operator Type:	Private Business
Developer:	Not reported
Developer Address:	Not reported
Developer City:	Not reported
Developer State:	California
Developer Zip:	Not reported
Developer Contact:	Not reported
Developer Contact Title:	Not reported
Constype Linear Utility Ind:	Not reported
Emergency Phone:	818-842-2184
Emergency Phone Ext:	Not reported
Constype Above Ground Ind:	Not reported
Constype Below Ground Ind:	Not reported

Map ID
Direction
Distance
Elevation

MAP FINDINGS

Site

Database(s)

EDR ID Number
EPA ID Number

STEVE'S PLATING CORPORATION (Continued)

1000431948

Constype Cable Line Ind: Not reported
Constype Comm Line Ind: Not reported
Constype Commercial Ind: Not reported
Constype Electrical Line Ind: Not reported
Constype Gas Line Ind: Not reported
Constype Industrial Ind: Not reported
Constype Other Description: Not reported
Constype Other Ind: Not reported
Constype Recons Ind: Not reported
Constype Residential Ind: Not reported
Constype Transport Ind: Not reported
Constype Utility Description: Not reported
Constype Utility Ind: Not reported
Constype Water Sewer Ind: Not reported
Dir Discharge Uswater Ind: N
Receiving Water Name: La River Pacific Ocean
Certifier: rogelio rodriguez
Certifier Title: environmental manager
Certification Date: 30-JUL-15
Primary Sic: 3471-Electroplating, Plating, Polishing, Anodizing, and Coloring
Secondary Sic: Not reported
Tertiary Sic: Not reported

Name: STEVES PLATING CORP
Address: 3111 N SAN FERNANDO BLVD
City,State,Zip: BURBANK, CA 91504
Facility Status: Not reported
NPDES Number: Not reported
Region: Not reported
Agency Number: Not reported
Regulatory Measure ID: Not reported
Place ID: Not reported
Order Number: Not reported
WDID: 4 19I016820
Regulatory Measure Type: Industrial
Program Type: Not reported
Adoption Date Of Regulatory Measure: Not reported
Effective Date Of Regulatory Measure: Not reported
Termination Date Of Regulatory Measure: Not reported
Expiration Date Of Regulatory Measure: Not reported
Discharge Address: Not reported
Discharge Name: Not reported
Discharge City: Not reported
Discharge State: Not reported
Discharge Zip: Not reported
Status: Terminated
Status Date: 12/11/2018
Operator Name: Steves Plating Corp
Operator Address: 3111 N San Fernando Blvd
Operator City: Burbank
Operator State: California
Operator Zip: 91504

NPDES as of 03/2018:

NPDES Number: CAS000001
Status: Active
Agency Number: 0

Map ID
Direction
Distance
Elevation

MAP FINDINGS

Site

Database(s)

EDR ID Number
EPA ID Number

STEVE'S PLATING CORPORATION (Continued)

1000431948

Region: 4
Regulatory Measure ID: 191264
Order Number: 97-03-DWQ
Regulatory Measure Type: Enrollee
Place ID: Not reported
WDID: 4 19I016820
Program Type: Industrial
Adoption Date Of Regulatory Measure: Not reported
Effective Date Of Regulatory Measure: 09/26/2001
Expiration Date Of Regulatory Measure: Not reported
Termination Date Of Regulatory Measure: Not reported
Discharge Name: Steves Plating Corp
Discharge Address: 3111 N San Fernando Blvd
Discharge City: Burbank
Discharge State: California
Discharge Zip: 91504
Received Date: Not reported
Processed Date: Not reported
Status: Not reported
Status Date: Not reported
Place Size: Not reported
Place Size Unit: Not reported
Contact: Not reported
Contact Title: Not reported
Contact Phone: Not reported
Contact Phone Ext: Not reported
Contact Email: Not reported
Operator Name: Not reported
Operator Address: Not reported
Operator City: Not reported
Operator State: Not reported
Operator Zip: Not reported
Operator Contact: Not reported
Operator Contact Title: Not reported
Operator Contact Phone: Not reported
Operator Contact Phone Ext: Not reported
Operator Contact Email: Not reported
Operator Type: Not reported
Developer: Not reported
Developer Address: Not reported
Developer City: Not reported
Developer State: Not reported
Developer Zip: Not reported
Developer Contact: Not reported
Developer Contact Title: Not reported
Constype Linear Utility Ind: Not reported
Emergency Phone: Not reported
Emergency Phone Ext: Not reported
Constype Above Ground Ind: Not reported
Constype Below Ground Ind: Not reported
Constype Cable Line Ind: Not reported
Constype Comm Line Ind: Not reported
Constype Commercial Ind: Not reported
Constype Electrical Line Ind: Not reported
Constype Gas Line Ind: Not reported
Constype Industrial Ind: Not reported
Constype Other Description: Not reported

Map ID
Direction
Distance
Elevation

MAP FINDINGS

Site

Database(s)

EDR ID Number
EPA ID Number

STEVE'S PLATING CORPORATION (Continued)

1000431948

Constype Other Ind:	Not reported
Constype Recons Ind:	Not reported
Constype Residential Ind:	Not reported
Constype Transport Ind:	Not reported
Constype Utility Description:	Not reported
Constype Utility Ind:	Not reported
Constype Water Sewer Ind:	Not reported
Dir Discharge Uswater Ind:	Not reported
Receiving Water Name:	Not reported
Certifier:	Not reported
Certifier Title:	Not reported
Certification Date:	Not reported
Primary Sic:	Not reported
Secondary Sic:	Not reported
Tertiary Sic:	Not reported
NPDES Number:	Not reported
Status:	Not reported
Agency Number:	Not reported
Region:	4
Regulatory Measure ID:	191264
Order Number:	Not reported
Regulatory Measure Type:	Industrial
Place ID:	Not reported
WDID:	4 19I016820
Program Type:	Not reported
Adoption Date Of Regulatory Measure:	Not reported
Effective Date Of Regulatory Measure:	Not reported
Expiration Date Of Regulatory Measure:	Not reported
Termination Date Of Regulatory Measure:	Not reported
Discharge Name:	Not reported
Discharge Address:	Not reported
Discharge City:	Not reported
Discharge State:	Not reported
Discharge Zip:	Not reported
Received Date:	05/09/2008
Processed Date:	09/26/2001
Status:	Active
Status Date:	09/26/2001
Place Size:	80000
Place Size Unit:	SqFt
Contact:	Rogelio Rodriguez
Contact Title:	Environmental Manager
Contact Phone:	818-842-2184
Contact Phone Ext:	Not reported
Contact Email:	rrodriguez@stevesplating.com
Operator Name:	Steves Plating Corp
Operator Address:	3111 N San Fernando Blvd
Operator City:	Burbank
Operator State:	California
Operator Zip:	91504
Operator Contact:	Rogelio Rodriguez
Operator Contact Title:	Environmental Manager
Operator Contact Phone:	818-842-2184
Operator Contact Phone Ext:	Not reported
Operator Contact Email:	rrodriguez@stevesplating.com
Operator Type:	Private Business

Map ID
Direction
Distance
Elevation

MAP FINDINGS

Site

Database(s)

EDR ID Number
EPA ID Number

STEVE'S PLATING CORPORATION (Continued)

1000431948

Developer: Not reported
Developer Address: Not reported
Developer City: Not reported
Developer State: California
Developer Zip: Not reported
Developer Contact: Not reported
Developer Contact Title: Not reported
Constype Linear Utility Ind: Not reported
Emergency Phone: 818-842-2184
Emergency Phone Ext: Not reported
Constype Above Ground Ind: Not reported
Constype Below Ground Ind: Not reported
Constype Cable Line Ind: Not reported
Constype Comm Line Ind: Not reported
Constype Commercial Ind: Not reported
Constype Electrical Line Ind: Not reported
Constype Gas Line Ind: Not reported
Constype Industrial Ind: Not reported
Constype Other Description: Not reported
Constype Other Ind: Not reported
Constype Recons Ind: Not reported
Constype Residential Ind: Not reported
Constype Transport Ind: Not reported
Constype Utility Description: Not reported
Constype Utility Ind: Not reported
Constype Water Sewer Ind: Not reported
Dir Discharge Uswater Ind: N
Receiving Water Name: La River Pacific Ocean
Certifier: rogelio rodriguez
Certifier Title: environmental manager
Certification Date: 30-JUL-15
Primary Sic: 3471-Electroplating, Plating, Polishing, Anodizing, and Coloring
Secondary Sic: Not reported
Tertiary Sic: Not reported

WDS:

Name: STEVES PLATING CORP
Address: 3111 N San Fernando Blvd
City: BURBANK
Facility ID: 4 19I016820
Facility Type: Industrial - Facility that treats and/or disposes of liquid or semisolid wastes from any servicing, producing, manufacturing or processing operation of whatever nature, including mining, gravel washing, geothermal operations, air conditioning, ship building and repairing, oil production, storage and disposal operations, water pumping.
Facility Status: Active - Any facility with a continuous or seasonal discharge that is under Waste Discharge Requirements.
NPDES Number: CAS000001 The 1st 2 characters designate the state. The remaining 7 are assigned by the Regional Board
Subregion: 4
Facility Telephone: 8188422184
Facility Contact: STEPHEN DALE KNEZEVICH
Agency Name: STEVES PLATING CORP
Agency Address: 3111 N San Fernando Blvd
Agency City,St,Zip: Burbank 915042527

Map ID
Direction
Distance
Elevation

MAP FINDINGS

Site

Database(s)

EDR ID Number
EPA ID Number

STEVE'S PLATING CORPORATION (Continued)

1000431948

Agency Contact: STEPHEN DALE KNEZEVICH
Agency Telephone: 8188422184
Agency Type: Private
SIC Code: 0
SIC Code 2: Not reported
Primary Waste Type: Not reported
Primary Waste: Not reported
Waste Type2: Not reported
Waste2: Not reported
Primary Waste Type: Not reported
Secondary Waste: Not reported
Secondary Waste Type: Not reported
Design Flow: 0
Baseline Flow: 0
Reclamation: Not reported
POTW: Not reported
Treat To Water: Minor Threat to Water Quality. A violation of a regional board order should cause a relatively minor impairment of beneficial uses compared to a major or minor threat. Not: All nurds without a TTWQ will be considered a minor threat to water quality unless coded at a higher Level. A Zero (0) may be used to code those NURDS that are found to represent no threat to water quality.
Complexity: Category C - Facilities having no waste treatment systems, such as cooling water dischargers or those who must comply through best management practices, facilities with passive waste treatment and disposal systems, such as septic systems with subsurface disposal, or dischargers having waste storage systems with land disposal such as dairy waste ponds.

WIP:

Name: STEVE'S PLATING CORP.
Address: 3111 N San Fernando Blvd
City,State,Zip: BURBANK, CA 91504
Region: 4
File Number: 104.1015
File Status: Active
Staff: MZAIDI
Facility Suite: Not reported

CIWQS:

Name: STEVES PLATING CORP
Address: 3111 N SAN FERNANDO BLVD
City,State,Zip: BURBANK, CA 91504
Agency: Steves Plating Corp
Agency Address: 3111 N San Fernando Blvd, Burbank, CA 91504
Place/Project Type: Industrial - Electroplating, Plating, Polishing, Anodizing, and Coloring
SIC/NAICS: 3471
Region: 4
Program: INDSTW
Regulatory Measure Status: Terminated
Regulatory Measure Type: Storm water industrial
Order Number: 2014-0057-DWQ
WDID: 4 19I016820
NPDES Number: CAS000001
Adoption Date: Not reported

Map ID
Direction
Distance
Elevation

MAP FINDINGS

Site

Database(s)

EDR ID Number
EPA ID Number

STEVE'S PLATING CORPORATION (Continued)

1000431948

Effective Date: 09/26/2001
Termination Date: 09/27/2018
Expiration/Review Date: Not reported
Design Flow: Not reported
Major/Minor: Not reported
Complexity: Not reported
TTWQ: Not reported
Enforcement Actions within 5 years: 1
Violations within 5 years: 1
Latitude: 34.20246
Longitude: -118.34459

CERS:

Name: STEVE'S PLATING CORP
Address: 3111 N. SAN FERNANDO BLVD.
City,State,Zip: BURBANK, CA 91504
Site ID: 210078
CERS ID: SL603798626
CERS Description: Cleanup Program Site

Name: STEVE'S PLATING CORPORATION
Address: 3111 NORTH SAN FERNANDO BOULEVARD
City,State,Zip: BURBANK, CA 91504-2527
Site ID: 496331
CERS ID: 110000898477
CERS Description: US EPA Air Emission Inventory System (EIS)

Affiliation:

Affiliation Type Desc: Facility Owner
Entity Name: STEVE S PLATING
Entity Title: OWNER
Affiliation Address: 3111 N SAN FERNANDO BLVD
Affiliation City: BURBANK
Affiliation State: CA
Affiliation Country: Not reported
Affiliation Zip: Not reported
Affiliation Phone: Not reported

Affiliation Type Desc: Operator
Entity Name: STEVE KNEZEVICH
Entity Title: OPERATOR
Affiliation Address: 3111 N SAN FERNANDO BLVD
Affiliation City: BURBANK
Affiliation State: CA
Affiliation Country: Not reported
Affiliation Zip: Not reported
Affiliation Phone: Not reported

Affiliation Type Desc: Environmental Contact
Entity Name: ROGELIO RODRIGUEZ
Entity Title: ENVIRONMENTAL CONTACT
Affiliation Address: 3111 N SAN FERNANDO BLVD
Affiliation City: BURBANK
Affiliation State: CA
Affiliation Country: Not reported
Affiliation Zip: Not reported
Affiliation Phone: Not reported

Map ID
 Direction
 Distance
 Elevation

MAP FINDINGS

Site

Database(s)

EDR ID Number
 EPA ID Number

STEVE'S PLATING CORPORATION (Continued)

1000431948

Affiliation Type Desc: Environmental Contact
 Entity Name: Carlos Olmos
 Entity Title: Production Manager
 Affiliation Address: Not reported
 Affiliation City: Not reported
 Affiliation State: Not reported
 Affiliation Country: Not reported
 Affiliation Zip: Not reported
 Affiliation Phone: Not reported

Affiliation Type Desc: Public Contact
 Entity Name: DALE KNEZEVICH
 Entity Title: Not reported
 Affiliation Address: Not reported
 Affiliation City: Not reported
 Affiliation State: Not reported
 Affiliation Country: Not reported
 Affiliation Zip: Not reported
 Affiliation Phone: Not reported

Affiliation Type Desc: Environmental Contact
 Entity Name: ROGELIO RODRIQUEZ
 Entity Title: ENV MANAGER
 Affiliation Address: 3111 NORTH SAN FERNANDO BLVD
 Affiliation City: BURBANK
 Affiliation State: CA
 Affiliation Country: Not reported
 Affiliation Zip: Not reported
 Affiliation Phone: Not reported

Affiliation Type Desc: Regional Board Caseworker
 Entity Name: LARRY MOORE LOS ANGELES RWQCB REGN 4TH
 Entity Title: Not reported
 Affiliation Address: 320 W 4TH ST NA SUITE 200
 Affiliation City: LOSANGELES
 Affiliation State: Not reported
 Affiliation Country: Not reported
 Affiliation Zip: Not reported
 Affiliation Phone: Not reported

130
 NW
 1/2-1
 0.885 mi.
 4675 ft.

**MARTIN AVIATION
 3000 CLYBOURN
 BURBANK, CA 91505**

**CA ENVIROSTOR S104733347
 CA HIST UST N/A
 CA EMI
 CA LOS ANGELES CO. HMS
 CA CERS**

**Relative:
 Higher
 Actual:
 732 ft.**

ENVIROSTOR:
 Name: PAC AIRCRAFT ENGINEERING CENTER
 Address: 3000 CLYBOURN AVENUE
 City,State,Zip: BURBANK, CA 91505
 Facility ID: 19760010
 Status: No Further Action
 Status Date: 10/25/1994
 Site Code: Not reported
 Site Type: Evaluation
 Site Type Detailed: Evaluation
 Acres: 1

Map ID
Direction
Distance
Elevation

MAP FINDINGS

Site

Database(s)

EDR ID Number
EPA ID Number

MARTIN AVIATION (Continued)

S104733347

NPL: NO
Regulatory Agencies: SMBRP
Lead Agency: SMBRP
Program Manager: Not reported
Supervisor: * Harlan Jeché
Division Branch: Cleanup Chatsworth
Assembly: 39
Senate: 25
Special Program: * RCRA 3012 - Past Haz Waste Disp Inven Site
Restricted Use: NO
Site Mgmt Req: NONE SPECIFIED
Funding: Not reported
Latitude: 34.20388
Longitude: -118.3625
APN: NONE SPECIFIED
Past Use: AIRCRAFT MAINTENANCE
Potential COC: TPH-diesel TPH-MOTOR OIL
Confirmed COC: 30024-NO 3002502-NO
Potential Description: SOIL, SV, IA
Alias Name: MARTIN AVIATION.
Alias Type: Alternate Name
Alias Name: MEDIA AVIATION COMPANY
Alias Type: Alternate Name
Alias Name: TIGER
Alias Type: Alternate Name
Alias Name: CAD980636617
Alias Type: EPA Identification Number
Alias Name: 19760010
Alias Type: Envirostor ID Number

Completed Info:

Completed Area Name: PROJECT WIDE
Completed Sub Area Name: Not reported
Completed Document Type: Site Screening
Completed Date: 10/25/1994
Comments: Staff conducted a drive-by on 12/17/1993. The site is now a Flight School, Media Aviation Company. No evidence of a HW release. Database verification program confirmed NFA recommendation.

Completed Area Name: PROJECT WIDE
Completed Sub Area Name: Not reported
Completed Document Type: Site Screening
Completed Date: 12/17/1993
Comments: Not reported

Completed Area Name: PROJECT WIDE
Completed Sub Area Name: Not reported
Completed Document Type: Preliminary Assessment Report
Completed Date: 04/01/1984
Comments: SOURCE ACT: T/C W/ M.ASPER,PUREX CORP, 213-630-7592 4/30/84 - AIRCRAFT SERVICE SUBMIT TO EPA PRELIM ASSESS DONE RCRA 3012

Completed Area Name: PROJECT WIDE
Completed Sub Area Name: Not reported
Completed Document Type: * Discovery
Completed Date: 09/28/1983
Comments: FACILITY IDENTIFIED ID FROM ERRIS

Map ID
Direction
Distance
Elevation

MAP FINDINGS

Site

Database(s)

EDR ID Number
EPA ID Number

MARTIN AVIATION (Continued)

S104733347

Future Area Name: Not reported
Future Sub Area Name: Not reported
Future Document Type: Not reported
Future Due Date: Not reported
Schedule Area Name: Not reported
Schedule Sub Area Name: Not reported
Schedule Document Type: Not reported
Schedule Due Date: Not reported
Schedule Revised Date: Not reported

HIST UST:

Name: MARTIN AVIATION
Address: 3000 CLYBOURN
City,State,Zip: BURBANK, CA 91505
File Number: 00027A6B
URL: <http://geotracker.waterboards.ca.gov/ustpdfs/pdf/00027A6B.pdf>
Region: Not reported
Facility ID: Not reported
Facility Type: Not reported
Other Type: Not reported
Contact Name: Not reported
Telephone: Not reported
Owner Name: Not reported
Owner Address: Not reported
Owner City,St,Zip: Not reported
Total Tanks: Not reported

Tank Num: Not reported
Container Num: Not reported
Year Installed: Not reported
Tank Capacity: Not reported
Tank Used for: Not reported
Type of Fuel: Not reported
Container Construction Thickness: Not reported
Leak Detection: Not reported

[Click here for Geo Tracker PDF:](#)

EMI:

Name: MARTIN AVIATION
Address: 3000 CLYBOURN
City,State,Zip: BURBANK, CA 91575
Year: 1987
County Code: 19
Air Basin: SC
Facility ID: 47733
Air District Name: SC
SIC Code: 5171
Air District Name: SOUTH COAST AQMD
Community Health Air Pollution Info System: Not reported
Consolidated Emission Reporting Rule: Not reported
Total Organic Hydrocarbon Gases Tons/Yr: 5
Reactive Organic Gases Tons/Yr: 5
Carbon Monoxide Emissions Tons/Yr: 0
NOX - Oxides of Nitrogen Tons/Yr: 0
SOX - Oxides of Sulphur Tons/Yr: 0

Map ID
Direction
Distance
Elevation

MAP FINDINGS

Site

Database(s)

EDR ID Number
EPA ID Number

MARTIN AVIATION (Continued)

S104733347

Particulate Matter Tons/Yr: 0
Part. Matter 10 Micrometers and Smlr Tons/Yr:0

Name: MEDIA AVIATION, L.P.
Address: 3000 CLYBOURN
City,State,Zip: BURBANK, CA 91575
Year: 1990
County Code: 19
Air Basin: SC
Facility ID: 47733
Air District Name: SC
SIC Code: 5171
Air District Name: SOUTH COAST AQMD
Community Health Air Pollution Info System: Not reported
Consolidated Emission Reporting Rule: Not reported
Total Organic Hydrocarbon Gases Tons/Yr: 4
Reactive Organic Gases Tons/Yr: 4
Carbon Monoxide Emissions Tons/Yr: 41
NOX - Oxides of Nitrogen Tons/Yr: 1
SOX - Oxides of Sulphur Tons/Yr: 0
Particulate Matter Tons/Yr: 0
Part. Matter 10 Micrometers and Smlr Tons/Yr:0

Name: MEDIA AVIATION, L.P.
Address: 3000 CLYBOURN AV
City,State,Zip: BURBANK, CA 91575
Year: 1995
County Code: 19
Air Basin: SC
Facility ID: 47733
Air District Name: SC
SIC Code: 5171
Air District Name: SOUTH COAST AQMD
Community Health Air Pollution Info System: Not reported
Consolidated Emission Reporting Rule: Not reported
Total Organic Hydrocarbon Gases Tons/Yr: 5
Reactive Organic Gases Tons/Yr: 4
Carbon Monoxide Emissions Tons/Yr: 35
NOX - Oxides of Nitrogen Tons/Yr: 1
SOX - Oxides of Sulphur Tons/Yr: 0
Particulate Matter Tons/Yr: 0
Part. Matter 10 Micrometers and Smlr Tons/Yr:0

Name: MEDIA AVIATION, L.P.
Address: 3000 CLYBOURN AVE
City,State,Zip: BURBANK, CA 91575
Year: 1996
County Code: 19
Air Basin: SC
Facility ID: 47733
Air District Name: SC
SIC Code: 5171
Air District Name: SOUTH COAST AQMD
Community Health Air Pollution Info System: Not reported
Consolidated Emission Reporting Rule: Not reported
Total Organic Hydrocarbon Gases Tons/Yr: 3
Reactive Organic Gases Tons/Yr: 3

Map ID
Direction
Distance
Elevation

MAP FINDINGS

Site

Database(s)

EDR ID Number
EPA ID Number

MARTIN AVIATION (Continued)

S104733347

Carbon Monoxide Emissions Tons/Yr: 28
NOX - Oxides of Nitrogen Tons/Yr: 1
SOX - Oxides of Sulphur Tons/Yr: 0
Particulate Matter Tons/Yr: 0
Part. Matter 10 Micrometers and Smllr Tons/Yr:0

LOS ANGELES CO. HMS:

Name: BURBANK AIR SERVICE INC
Address: 3000 CLYBOURN AVE #31
City,State,Zip: BURBANK, CA 91505
Region: LA
Permit Category: Not reported
Facility Id: 023404-032683
Facility Type: Not reported
Facility Status: OPEN
Area: 3E
Permit Number: Not reported
Permit Status: Not reported

CERS:

Name: MEDIA AVIATION L P
Address: 3000 CLYBOURN AVE
City,State,Zip: BURBANK, CA 91505-1012
Site ID: 479957
CERS ID: 110010476975
CERS Description: US EPA Air Emission Inventory System (EIS)

Affiliation:

Affiliation Type Desc: Regional Board Caseworker
Entity Name: JEFFREY HU LOS ANGELES RWQCB REGN 4TH
Entity Title: Not reported
Affiliation Address: 320 W 4TH ST NA SUITE 200
Affiliation City: LOSANGELES
Affiliation State: Not reported
Affiliation Country: Not reported
Affiliation Zip: Not reported
Affiliation Phone: Not reported

AG131
NNE
1/2-1
0.916 mi.
4837 ft.

HUGHEY & PHILLIPS INC
3050 CALIFORNIA STREET
BURBANK, CA 91504

CA ENVIROSTOR S102860886
N/A

Site 1 of 3 in cluster AG

Relative:
Higher
Actual:
707 ft.

ENVIROSTOR:
Name: HUGHEY & PHILLIPS INC
Address: 3050 CALIFORNIA STREET
City,State,Zip: BURBANK, CA 91504
Facility ID: 19360474
Status: No Further Action
Status Date: 02/02/1995
Site Code: Not reported
Site Type: Historical
Site Type Detailed: * Historical
Acres: 0
NPL: NO

Map ID
Direction
Distance
Elevation

MAP FINDINGS

Site

Database(s)

EDR ID Number
EPA ID Number

HUGHEY & PHILLIPS INC (Continued)

S102860886

Regulatory Agencies: HWMP
Lead Agency: HWMP
Program Manager: Not reported
Supervisor: * Mmonroy
Division Branch: Cleanup Chatsworth
Assembly: 43
Senate: 25
Special Program: Not reported
Restricted Use: NO
Site Mgmt Req: NONE SPECIFIED
Funding: Not reported
Latitude: 34.20459
Longitude: -118.3451
APN: 2466004008
Past Use: NONE
Potential COC: NONE SPECIFIED No Contaminants found
Confirmed COC: 31000-NO
Potential Description: NMA
Alias Name: 2466004008
Alias Type: APN
Alias Name: 19360474
Alias Type: Envirostor ID Number

Completed Info:

Completed Area Name: PROJECT WIDE
Completed Sub Area Name: Not reported
Completed Document Type: Site Screening
Completed Date: 02/02/1995
Comments: DATABASE VALIDATION PROGRAM CONFIRMS NFA FOR DTSC.

Completed Area Name: PROJECT WIDE
Completed Sub Area Name: Not reported
Completed Document Type: Preliminary Assessment Report
Completed Date: 04/15/1988
Comments: PRELIM ASSESS DONE PA MED DUE TO LACK OF INFO.

Completed Area Name: PROJECT WIDE
Completed Sub Area Name: Not reported
Completed Document Type: * Discovery
Completed Date: 03/25/1983
Comments: FACILITY IDENTIFIED ID FROM DRIVE-BYS IN VICINITY. FACILITY DRIVE-BY PAVED AROUND BLDG. DRUMS IN BACK.

Future Area Name: Not reported
Future Sub Area Name: Not reported
Future Document Type: Not reported
Future Due Date: Not reported
Schedule Area Name: Not reported
Schedule Sub Area Name: Not reported
Schedule Document Type: Not reported
Schedule Due Date: Not reported
Schedule Revised Date: Not reported

Map ID
Direction
Distance
Elevation

MAP FINDINGS

Site

Database(s)

EDR ID Number
EPA ID Number

AG132
NNE
1/2-1
0.940 mi.
4963 ft.

BRASS PRODUCTION COMPANY
3059-3063 NORTH CALIFORNIA STREET
BURBANK, CA 91505

CA ENVIROSTOR S102860870
N/A

Site 2 of 3 in cluster AG

Relative:
Higher
Actual:
710 ft.

ENVIROSTOR:
Name: BRASS PRODUCTION COMPANY
Address: 3059-3063 NORTH CALIFORNIA STREET
City,State,Zip: BURBANK, CA 91505
Facility ID: 19330317
Status: No Further Action
Status Date: 10/25/1994
Site Code: Not reported
Site Type: Historical
Site Type Detailed: * Historical
Acres: 0
NPL: NO
Regulatory Agencies: NONE SPECIFIED
Lead Agency: NONE SPECIFIED
Program Manager: Not reported
Supervisor: * Mmonroy
Division Branch: Cleanup Chatsworth
Assembly: 43
Senate: 25
Special Program: * Site Char & Assess Grant (CERCLA 104)
Restricted Use: NO
Site Mgmt Req: NONE SPECIFIED
Funding: Not reported
Latitude: 34.20505
Longitude: -118.3457
APN: 2466001045
Past Use: JUNKYARD
Potential COC: Cyanide (free)
Confirmed COC: 30160-NO
Potential Description: NMA
Alias Name: MAGNA PLATING COMPANY
Alias Type: Alternate Name
Alias Name: NU WAY PLATING COMPANY INC
Alias Type: Alternate Name
Alias Name: 2466001045
Alias Type: APN
Alias Name: CAD008335812
Alias Type: EPA Identification Number
Alias Name: 110002632642
Alias Type: EPA (FRS #)
Alias Name: 19330317
Alias Type: Envirostor ID Number

Completed Info:

Completed Area Name: PROJECT WIDE
Completed Sub Area Name: Not reported
Completed Document Type: Site Screening
Completed Date: 10/25/1994
Comments: DATABASE VALIDATION PROGRAM CONFIRMS NFA FOR DTSC.

Completed Area Name: PROJECT WIDE
Completed Sub Area Name: Not reported
Completed Document Type: Preliminary Assessment Report
Completed Date: 06/01/1985

Map ID
 Direction
 Distance
 Elevation

MAP FINDINGS

Site

Database(s)

EDR ID Number
 EPA ID Number

BRASS PRODUCTION COMPANY (Continued)

S102860870

Comments: BRASS & MAGNA WERE AT THE SAME LOCATION. (MAGNA) T/C W/ F.SPILMAN,MAGNA,213-849- PRIOR TO 1983 WASTES WERE HAULED TO BKK WASTE TREATMENT SYSTEM. YR OF OPER: 1960 TO PRESENT HAS BEEN USI 3151,2/26/85 - SOURCE ACT: PLATING SHOP PERMIT: CITY-IWD # 0112, EPA-WASTE WATER BY OIL PROCESS CO. CURRENTLY SOLID CAKE PERMIT. ZINC CYANIDE,CR ACIDE,SULFURIC ACID,CAD- 84 - SOURCE ACT: PLATING USING ZINC OXID (BRASS) LACH HAZD WASTE PROD SURVEY,8/24 TANKS, 1 CLARIFIER, CYANIDE DESTRUCT.UNT MIUM,MURIATIC ACID. FAC TYPE: 3 HOLDING 15-400 55GAL DRUMS/M. YR OF OPER: 1960 T SUBMIT TO EPA REF TO EPA REG.9 PRELIM ASSESS DONE CERCLA 104

Completed Area Name: PROJECT WIDE
 Completed Sub Area Name: Not reported
 Completed Document Type: * Discovery
 Completed Date: 03/16/1983
 Comments: FACILITY IDENTIFIED ID FROM DRIVE-BYS IN VICINITY. FACILITY DRIVE-BY LOCATED IN A DENSE INDSTR AREA.

Completed Area Name: PROJECT WIDE
 Completed Sub Area Name: Not reported
 Completed Document Type: * Discovery
 Completed Date: 10/22/1982
 Comments: FACILITY IDENTIFIED ID FROM 1947 TEL BOOK (MAGNA PLATING)

Future Area Name: Not reported
 Future Sub Area Name: Not reported
 Future Document Type: Not reported
 Future Due Date: Not reported
 Schedule Area Name: Not reported
 Schedule Sub Area Name: Not reported
 Schedule Document Type: Not reported
 Schedule Due Date: Not reported
 Schedule Revised Date: Not reported

AG133 MAGNA PLATING, INC.
NNE 3063 NORTH CALIFORNIA STREET
1/2-1 BURBANK, CA 91504

0.949 mi.
5012 ft. Site 3 of 3 in cluster AG

Relative:
Higher

Actual:
711 ft.

CA ENVIROSTOR 1000306879
CA CPS-SLIC N/A
CA CERS HAZ WASTE
CA HIST UST
FINDS
ECHO
CA LOS ANGELES CO. HMS
CA WDS
CA WIP
CA CERS

ENVIROSTOR:
 Name: MAGNA PLATING CO., INC.
 Address: 3063 N. CALIFORNIA STREET
 City,State,Zip: BURBANK, CA 91504
 Facility ID: 71002197
 Status: Refer: Other Agency
 Status Date: Not reported
 Site Code: Not reported
 Site Type: Tiered Permit
 Site Type Detailed: Tiered Permit
 Acres: Not reported
 NPL: NO
 Regulatory Agencies: NONE SPECIFIED

Map ID
Direction
Distance
Elevation

MAP FINDINGS

Site

Database(s)

EDR ID Number
EPA ID Number

MAGNA PLATING, INC. (Continued)

1000306879

Lead Agency: NONE SPECIFIED
Program Manager: Not reported
Supervisor: Not reported
Division Branch: Cleanup Chatsworth
Assembly: 43
Senate: 25
Special Program: Not reported
Restricted Use: NO
Site Mgmt Req: NONE SPECIFIED
Funding: Not reported
Latitude: 34.15146
Longitude: -118.3343
APN: NONE SPECIFIED
Past Use: NONE SPECIFIED
Potential COC: NONE SPECIFIED
Confirmed COC: NONE SPECIFIED
Potential Description: NONE SPECIFIED
Alias Name: CAD008335812
Alias Type: EPA Identification Number
Alias Name: 110002632642
Alias Type: EPA (FRS #)
Alias Name: 71002197
Alias Type: Envirostor ID Number

Completed Info:

Completed Area Name: Not reported
Completed Sub Area Name: Not reported
Completed Document Type: Not reported
Completed Date: Not reported
Comments: Not reported

Future Area Name: Not reported
Future Sub Area Name: Not reported
Future Document Type: Not reported
Future Due Date: Not reported
Schedule Area Name: Not reported
Schedule Sub Area Name: Not reported
Schedule Document Type: Not reported
Schedule Due Date: Not reported
Schedule Revised Date: Not reported

CPS-SLIC:

Name: MAGNA PLATING CO.
Address: 3063 N. CALIFORNIA ST.
City,State,Zip: BURBANK, CA 91504
Region: STATE
Facility Status: Open - Site Assessment
Status Date: 09/29/2005
Global Id: SL603798600
Lead Agency: LOS ANGELES RWQCB (REGION 4)
Lead Agency Case Number: Not reported
Latitude: 34.205197
Longitude: -118.345784
Case Type: Cleanup Program Site
Case Worker: NLA
Local Agency: Not reported
RB Case Number: 104.0202

Map ID
Direction
Distance
Elevation

MAP FINDINGS

Site

Database(s)

EDR ID Number
EPA ID Number

MAGNA PLATING, INC. (Continued)

1000306879

File Location: Regional Board
Potential Media Affected: Aquifer used for drinking water supply
Potential Contaminants of Concern: Not reported
Site History: Magna Plating was developed as a plating facility from 1953 through July 2006. The present ownership has operated Magna-Plating Company since 1963. Magna-Plating Company utilized cadmium, zinc, nickel and chromium in their operations as a plating facility. Chromium use was reportedly phased out in 1997. The Los Angeles Regional Water Quality Control Board (LARWQCB) required the plating facilities to evaluate and remediate the presence of heavy metals in soil, and chlorinated solvents, total chromium, hexavalent chromium and metals in groundwater.

Click here to access the California GeoTracker records for this facility:

CERS HAZ WASTE:

Name: MAGNA PLATING CO
Address: 3063 N CALIFORNIA ST
City,State,Zip: BURBANK, CA 91504
Site ID: 132365
CERS ID: 10151903
CERS Description: RCRA LQ HW Generator

Name: MAGNA PLATING CO
Address: 3063 N CALIFORNIA ST
City,State,Zip: BURBANK, CA 91504
Site ID: 132365
CERS ID: 10151903
CERS Description: Hazardous Waste Generator

HIST UST:

Name: MAGNA PLATING CO
Address: 3063 N CALIFORNIA ST
City,State,Zip: BURBANK, CA 91504
File Number: 000279C4
URL: <http://geotracker.waterboards.ca.gov/ustpdfs/pdf/000279C4.pdf>
Region: STATE
Facility ID: 00000007812
Facility Type: Other
Other Type: PLATING
Contact Name: FLOYD SPILMAN
Telephone: 8188493151
Owner Name: MAGNA PLATING CO.
Owner Address: 3063 N. CALIFORNIA ST
Owner City,St,Zip: BURBANK, CA 91504
Total Tanks: 0001

Tank Num: 001
Container Num: 1
Year Installed: 1983
Tank Capacity: 00000000
Tank Used for: WASTE
Type of Fuel: Not reported
Container Construction Thickness: 3/4"
Leak Detection: Visual

Map ID
Direction
Distance
Elevation

MAP FINDINGS

Site

Database(s)

EDR ID Number
EPA ID Number

MAGNA PLATING, INC. (Continued)

1000306879

Click here for Geo Tracker PDF:

FINDS:

Registry ID: 110002632642
Facility URL: http://ofmpub.epa.gov/enviro/fii_query_detail.disp_program_facility?p_registry_id=110002632642

Environmental Interest/Information System:

California Hazardous Waste Tracking System - Datamart (HWTS-DATAMART) provides California with information on hazardous waste shipments for generators, transporters, and treatment, storage, and disposal facilities.

US National Pollutant Discharge Elimination System (NPDES) module of the Compliance Information System (ICIS) tracks surface water permits issued under the Clean Water Act. Under NPDES, all facilities that discharge pollutants from any point source into waters of the United States are required to obtain a permit. The permit will likely contain limits on what can be discharged, impose monitoring and reporting requirements, and include other provisions to ensure that the discharge does not adversely affect water quality.

RCRAInfo is a national information system that supports the Resource Conservation and Recovery Act (RCRA) program through the tracking of events and activities related to facilities that generate, transport, and treat, store, or dispose of hazardous waste. RCRAInfo allows RCRA program staff to track the notification, permit, compliance, and corrective action activities required under RCRA.

HAZARDOUS WASTE BIENNIAL REPORTER
STATE MASTER

[Click this hyperlink](#) while viewing on your computer to access additional FINDS: detail in the EDR Site Report.

ECHO:

Envid: 1000306879
Registry ID: 110002632642
DFR URL: <http://echo.epa.gov/detailed-facility-report?fid=110002632642>
Name: MAGNA PLATING, INC.
Address: 3063 NORTH CALIFORNIA STREET
City,State,Zip: BURBANK, CA 91504

LOS ANGELES CO. HMS:

Name: MAGNA PLATING CO
Address: 3063 N CALIFORNIA ST
City,State,Zip: BURBANK, CA 91504
Region: LA
Permit Category: Not reported
Facility Id: 023367-032645
Facility Type: Not reported
Facility Status: OPEN
Area: 3E
Permit Number: Not reported
Permit Status: Not reported

WDS:

Name: MAGNA PLATING
Address: 3063 N California St
City: BURBANK

Map ID
Direction
Distance
Elevation

MAP FINDINGS

Site

Database(s)

EDR ID Number
EPA ID Number

MAGNA PLATING, INC. (Continued)

1000306879

Facility ID: 4 19I004519
Facility Type: Industrial - Facility that treats and/or disposes of liquid or semisolid wastes from any servicing, producing, manufacturing or processing operation of whatever nature, including mining, gravel washing, geothermal operations, air conditioning, ship building and repairing, oil production, storage and disposal operations, water pumping.
Facility Status: Active - Any facility with a continuous or seasonal discharge that is under Waste Discharge Requirements.
NPDES Number: CAS000001 The 1st 2 characters designate the state. The remaining 7 are assigned by the Regional Board
Subregion: 4
Facility Telephone: Not reported
Facility Contact: FLOYD SPILMAN
Agency Name: KAY INVESTMENTS
Agency Address: 3063 N. California St.
Agency City,St,Zip: Burbank 915042005
Agency Contact: FLOYD SPILMAN
Agency Telephone: 3238493151
Agency Type: Private
SIC Code: 0
SIC Code 2: Not reported
Primary Waste Type: Not reported
Primary Waste: Not reported
Waste Type2: Not reported
Waste2: Not reported
Primary Waste Type: Not reported
Secondary Waste: Not reported
Secondary Waste Type: Not reported
Design Flow: 0
Baseline Flow: 0
Reclamation: Not reported
POTW: Not reported
Treat To Water: Minor Threat to Water Quality. A violation of a regional board order should cause a relatively minor impairment of beneficial uses compared to a major or minor threat. Not: All nurds without a TTWQ will be considered a minor threat to water quality unless coded at a higher Level. A Zero (0) may be used to code those NURDS that are found to represent no threat to water quality.
Complexity: Category C - Facilities having no waste treatment systems, such as cooling water dischargers or those who must comply through best management practices, facilities with passive waste treatment and disposal systems, such as septic systems with subsurface disposal, or dischargers having waste storage systems with land disposal such as dairy waste ponds.

WIP:

Name: MAGNA PLATING CO.
Address: 3063 N California St
City,State,Zip: BURBANK, CA 91504
Region: 4
File Number: 104.0202
File Status: **Active**
Staff: MZAIDI
Facility Suite: Not reported

Map ID
Direction
Distance
Elevation

MAP FINDINGS

Site

Database(s)

EDR ID Number
EPA ID Number

MAGNA PLATING, INC. (Continued)

1000306879

CERS:

Name: MAGNA PLATING CO
Address: 3063 N CALIFORNIA ST
City,State,Zip: BURBANK, CA 91504
Site ID: 132365
CERS ID: SL603798600
CERS Description: Cleanup Program Site

Violations:

Site ID: 132365
Site Name: MAGNA PLATING CO
Violation Date: 01-01-2007
Citation: HSC 6.67 Multiple Sections - California Health and Safety Code, Chapter 6.67, Section(s) Multiple Sections
RCRA Large Quantity Generator Program - Administration/Documentation - General
Violation Description:
Violation Notes: Returned to compliance on 01/05/2007. the facility was Out of Business on inspection, violation incorrectly cited
Violation Division: Los Angeles County Fire Department
Violation Program: HWLQG
Violation Source: CERS

Evaluation:

Eval General Type: Compliance Evaluation Inspection
Eval Date: 01-05-2007
Violations Found: No
Eval Type: Routine done by local agency
Eval Notes: Inspector Name: LQG INSPECTION
Eval Division: Los Angeles County Fire Department
Eval Program: HWLQG
Eval Source: CERS

Eval General Type: Other/Unknown
Eval Date: 01-01-2007
Violations Found: No
Eval Type: Other, not routine, done by local agency
Eval Notes: Inspector Name: ROUTINE INSPECTION
Eval Division: Los Angeles County Fire Department
Eval Program: HWLQG
Eval Source: CERS

Eval General Type: Compliance Evaluation Inspection
Eval Date: 01-01-2007
Violations Found: Yes
Eval Type: Routine done by local agency
Eval Notes: Inspector Name: ROUTINE INSPECTION
Eval Division: Los Angeles County Fire Department
Eval Program: HWLQG
Eval Source: CERS

Coordinates:

Site ID: 132365
Facility Name: MAGNA PLATING CO
Env Int Type Code: HWG
Program ID: 10151903
Coord Name: Not reported

Map ID
Direction
Distance
Elevation

MAP FINDINGS

Site

Database(s)

EDR ID Number
EPA ID Number

MAGNA PLATING, INC. (Continued)

1000306879

Ref Point Type Desc: Center of a facility or station.
Latitude: 34.205200
Longitude: -118.345790

Affiliation:

Affiliation Type Desc: Facility Mailing Address
Entity Name: Mailing Address
Entity Title: Not reported
Affiliation Address: 453 EAST IRVING DRIVE
Affiliation City: BURBANK
Affiliation State: CA
Affiliation Country: Not reported
Affiliation Zip: 91504-2005
Affiliation Phone: Not reported

Affiliation Type Desc: CUPA District
Entity Name: Los Angeles County Fire
Entity Title: Not reported
Affiliation Address: 5825 Rickenbacker Road
Affiliation City: Commerce
Affiliation State: CA
Affiliation Country: Not reported
Affiliation Zip: 90040-3027
Affiliation Phone: (323) 890-4045

Affiliation Type Desc: Parent Corporation
Entity Name: MAGNA PLATING CO
Entity Title: Not reported
Affiliation Address: Not reported
Affiliation City: Not reported
Affiliation State: Not reported
Affiliation Country: Not reported
Affiliation Zip: Not reported
Affiliation Phone: Not reported

Affiliation Type Desc: Legal Owner
Entity Name: FLOYD SPILMAN
Entity Title: Not reported
Affiliation Address: Not reported
Affiliation City: BURBANK
Affiliation State: CA
Affiliation Country: United States
Affiliation Zip: 91504-2005
Affiliation Phone: (323) 849-3151

Affiliation Type Desc: Regional Board Caseworker
Entity Name: NICOLE ALKOV - LOS ANGELES RWQCB (REGION 4)
Entity Title: Not reported
Affiliation Address: 320 W 4th Street, Suite 200
Affiliation City: LOS ANGELES
Affiliation State: CA
Affiliation Country: Not reported
Affiliation Zip: Not reported
Affiliation Phone: 2135766677

Map ID
Direction
Distance
Elevation

MAP FINDINGS

Site

Database(s)

EDR ID Number
EPA ID Number

AH134
West
1/2-1
0.994 mi.
5250 ft.

ADEL PRECISION PRODUCTS CORP.
NORTH HOLLYWOOD, CA
Site 1 of 2 in cluster AH

CA ENVIROSTOR S107735788
N/A

Relative:
Higher
Actual:
708 ft.

ENVIROSTOR:
Name: ADEL PRECISION PRODUCTS CORP.
Address: Not reported
City,State,Zip: NORTH HOLLYWOOD, CA
Facility ID: 80000977
Status: Inactive - Needs Evaluation
Status Date: 07/01/2005
Site Code: Not reported
Site Type: Military Evaluation
Site Type Detailed: FUDS
Acres: 0
NPL: NO
Regulatory Agencies: SMBRP
Lead Agency: SMBRP
Program Manager: Not reported
Supervisor: Douglas Bautista
Division Branch: Cleanup Cypress
Assembly: 39
Senate: 18
Special Program: Not reported
Restricted Use: NO
Site Mgmt Req: NONE SPECIFIED
Funding: DERA
Latitude: 34.19305
Longitude: -118.3694
APN: NONE SPECIFIED
Past Use: NONE SPECIFIED
Potential COC: NONE SPECIFIED
Confirmed COC: NONE SPECIFIED
Potential Description: NONE SPECIFIED
Alias Name: CA99799FA36000
Alias Type: Federal Facility ID
Alias Name: J09CA7331
Alias Type: INPR
Alias Name: 80000977
Alias Type: Envirostor ID Number

Completed Info:
Completed Area Name: PROJECT WIDE
Completed Sub Area Name: Not reported
Completed Document Type: Inventory Project Report (INPR)
Completed Date: 05/17/1999
Comments: Not reported

Future Area Name: Not reported
Future Sub Area Name: Not reported
Future Document Type: Not reported
Future Due Date: Not reported
Schedule Area Name: Not reported
Schedule Sub Area Name: Not reported
Schedule Document Type: Not reported
Schedule Due Date: Not reported
Schedule Revised Date: Not reported

MAP FINDINGS

Map ID
 Direction
 Distance
 Elevation

Site

Database(s)

EDR ID Number
 EPA ID Number

AH135
West
1/2-1
0.997 mi.
5264 ft.

ADEL PRECISION PRODUCTS CORP.
NORTH HOLLYWOOD, CA
Site 2 of 2 in cluster AH

FUDS 1024904009
N/A

Relative:
Higher
Actual:
708 ft.

FUDS:
 EPA Region: 9
 Installation ID: CA99799FA36000
 Congressional District Number: 29
 Facility Name: ADEL PRECISION PRODUCTS CORP.
 FUDS Number: J09CA7331
 City: NORTH HOLLYWOOD
 State: CA
 County: LOS ANGELES
 USACE District: Los Angeles District (SPL)
 Status: Properties without projects
 Current Owner: Not reported
 EMS Map Link: <https://fudsportal.usace.army.mil/ems/ems/inventory/map/map?id=63067>
 Eligibility: Ineligible
 Has Projects: No
 NPL Status: Not Listed
 X Coord: -118.369444439999
 Y Coord: 34.19305555999998
 Latitude: 34.19305555999998
 Longitude: -118.36944444

Count: 1 records.

ORPHAN SUMMARY

City	EDR ID	Site Name	Site Address	Zip	Database(s)
NORTH HOLLYWOOD	S100833437	SAN FERNANDO VALLEY GROUND WATER B	NORTH HOLLYWOOD AREA	91606	CA CHMIRS, CA BOND EXP. PLAN

GOVERNMENT RECORDS SEARCHED / DATA CURRENCY TRACKING

To maintain currency of the following federal and state databases, EDR contacts the appropriate governmental agency on a monthly or quarterly basis, as required.

Number of Days to Update: Provides confirmation that EDR is reporting records that have been updated within 90 days from the date the government agency made the information available to the public.

STANDARD ENVIRONMENTAL RECORDS

Federal NPL site list

NPL: National Priority List

National Priorities List (Superfund). The NPL is a subset of CERCLIS and identifies over 1,200 sites for priority cleanup under the Superfund Program. NPL sites may encompass relatively large areas. As such, EDR provides polygon coverage for over 1,000 NPL site boundaries produced by EPA's Environmental Photographic Interpretation Center (EPIC) and regional EPA offices.

Date of Government Version: 01/30/2020	Source: EPA
Date Data Arrived at EDR: 02/05/2020	Telephone: N/A
Date Made Active in Reports: 02/14/2020	Last EDR Contact: 03/25/2020
Number of Days to Update: 9	Next Scheduled EDR Contact: 07/13/2020
	Data Release Frequency: Quarterly

NPL Site Boundaries

Sources:

EPA's Environmental Photographic Interpretation Center (EPIC)
Telephone: 202-564-7333

EPA Region 1
Telephone 617-918-1143

EPA Region 6
Telephone: 214-655-6659

EPA Region 3
Telephone 215-814-5418

EPA Region 7
Telephone: 913-551-7247

EPA Region 4
Telephone 404-562-8033

EPA Region 8
Telephone: 303-312-6774

EPA Region 5
Telephone 312-886-6686

EPA Region 9
Telephone: 415-947-4246

EPA Region 10
Telephone 206-553-8665

Proposed NPL: Proposed National Priority List Sites

A site that has been proposed for listing on the National Priorities List through the issuance of a proposed rule in the Federal Register. EPA then accepts public comments on the site, responds to the comments, and places on the NPL those sites that continue to meet the requirements for listing.

Date of Government Version: 01/30/2020	Source: EPA
Date Data Arrived at EDR: 02/05/2020	Telephone: N/A
Date Made Active in Reports: 02/14/2020	Last EDR Contact: 04/02/2020
Number of Days to Update: 9	Next Scheduled EDR Contact: 07/13/2020
	Data Release Frequency: Quarterly

NPL LIENS: Federal Superfund Liens

Federal Superfund Liens. Under the authority granted the USEPA by CERCLA of 1980, the USEPA has the authority to file liens against real property in order to recover remedial action expenditures or when the property owner received notification of potential liability. USEPA compiles a listing of filed notices of Superfund Liens.

GOVERNMENT RECORDS SEARCHED / DATA CURRENCY TRACKING

Date of Government Version: 10/15/1991
Date Data Arrived at EDR: 02/02/1994
Date Made Active in Reports: 03/30/1994
Number of Days to Update: 56

Source: EPA
Telephone: 202-564-4267
Last EDR Contact: 08/15/2011
Next Scheduled EDR Contact: 11/28/2011
Data Release Frequency: No Update Planned

Federal Delisted NPL site list

Delisted NPL: National Priority List Deletions

The National Oil and Hazardous Substances Pollution Contingency Plan (NCP) establishes the criteria that the EPA uses to delete sites from the NPL. In accordance with 40 CFR 300.425.(e), sites may be deleted from the NPL where no further response is appropriate.

Date of Government Version: 01/30/2020
Date Data Arrived at EDR: 02/05/2020
Date Made Active in Reports: 02/14/2020
Number of Days to Update: 9

Source: EPA
Telephone: N/A
Last EDR Contact: 04/02/2020
Next Scheduled EDR Contact: 07/13/2020
Data Release Frequency: Quarterly

Federal CERCLIS list

FEDERAL FACILITY: Federal Facility Site Information listing

A listing of National Priority List (NPL) and Base Realignment and Closure (BRAC) sites found in the Comprehensive Environmental Response, Compensation and Liability Information System (CERCLIS) Database where EPA Federal Facilities Restoration and Reuse Office is involved in cleanup activities.

Date of Government Version: 04/03/2019
Date Data Arrived at EDR: 04/05/2019
Date Made Active in Reports: 05/14/2019
Number of Days to Update: 39

Source: Environmental Protection Agency
Telephone: 703-603-8704
Last EDR Contact: 04/03/2020
Next Scheduled EDR Contact: 07/13/2020
Data Release Frequency: Varies

SEMS: Superfund Enterprise Management System

SEMS (Superfund Enterprise Management System) tracks hazardous waste sites, potentially hazardous waste sites, and remedial activities performed in support of EPA's Superfund Program across the United States. The list was formerly know as CERCLIS, renamed to SEMS by the EPA in 2015. The list contains data on potentially hazardous waste sites that have been reported to the USEPA by states, municipalities, private companies and private persons, pursuant to Section 103 of the Comprehensive Environmental Response, Compensation, and Liability Act (CERCLA). This dataset also contains sites which are either proposed to or on the National Priorities List (NPL) and the sites which are in the screening and assessment phase for possible inclusion on the NPL.

Date of Government Version: 01/30/2020
Date Data Arrived at EDR: 02/05/2020
Date Made Active in Reports: 02/14/2020
Number of Days to Update: 9

Source: EPA
Telephone: 800-424-9346
Last EDR Contact: 04/02/2020
Next Scheduled EDR Contact: 07/27/2020
Data Release Frequency: Quarterly

Federal CERCLIS NFRAP site list

SEMS-ARCHIVE: Superfund Enterprise Management System Archive

GOVERNMENT RECORDS SEARCHED / DATA CURRENCY TRACKING

SEMS-ARCHIVE (Superfund Enterprise Management System Archive) tracks sites that have no further interest under the Federal Superfund Program based on available information. The list was formerly known as the CERCLIS-NFRAP, renamed to SEMS ARCHIVE by the EPA in 2015. EPA may perform a minimal level of assessment work at a site while it is archived if site conditions change and/or new information becomes available. Archived sites have been removed and archived from the inventory of SEMS sites. Archived status indicates that, to the best of EPA's knowledge, assessment at a site has been completed and that EPA has determined no further steps will be taken to list the site on the National Priorities List (NPL), unless information indicates this decision was not appropriate or other considerations require a recommendation for listing at a later time. The decision does not necessarily mean that there is no hazard associated with a given site; it only means that, based upon available information, the location is not judged to be potential NPL site.

Date of Government Version: 01/30/2020	Source: EPA
Date Data Arrived at EDR: 02/05/2020	Telephone: 800-424-9346
Date Made Active in Reports: 02/14/2020	Last EDR Contact: 04/02/2020
Number of Days to Update: 9	Next Scheduled EDR Contact: 07/27/2020
	Data Release Frequency: Quarterly

Federal RCRA CORRACTS facilities list

CORRACTS: Corrective Action Report

CORRACTS identifies hazardous waste handlers with RCRA corrective action activity.

Date of Government Version: 12/16/2019	Source: EPA
Date Data Arrived at EDR: 12/16/2019	Telephone: 800-424-9346
Date Made Active in Reports: 12/20/2019	Last EDR Contact: 03/25/2020
Number of Days to Update: 4	Next Scheduled EDR Contact: 07/06/2020
	Data Release Frequency: Quarterly

Federal RCRA non-CORRACTS TSD facilities list

RCRA-TSDF: RCRA - Treatment, Storage and Disposal

RCRAInfo is EPA's comprehensive information system, providing access to data supporting the Resource Conservation and Recovery Act (RCRA) of 1976 and the Hazardous and Solid Waste Amendments (HSWA) of 1984. The database includes selective information on sites which generate, transport, store, treat and/or dispose of hazardous waste as defined by the Resource Conservation and Recovery Act (RCRA). Transporters are individuals or entities that move hazardous waste from the generator offsite to a facility that can recycle, treat, store, or dispose of the waste. TSDFs treat, store, or dispose of the waste.

Date of Government Version: 12/16/2019	Source: Environmental Protection Agency
Date Data Arrived at EDR: 12/16/2019	Telephone: (415) 495-8895
Date Made Active in Reports: 12/20/2019	Last EDR Contact: 03/25/2020
Number of Days to Update: 4	Next Scheduled EDR Contact: 07/06/2020
	Data Release Frequency: Quarterly

Federal RCRA generators list

RCRA-LQG: RCRA - Large Quantity Generators

RCRAInfo is EPA's comprehensive information system, providing access to data supporting the Resource Conservation and Recovery Act (RCRA) of 1976 and the Hazardous and Solid Waste Amendments (HSWA) of 1984. The database includes selective information on sites which generate, transport, store, treat and/or dispose of hazardous waste as defined by the Resource Conservation and Recovery Act (RCRA). Large quantity generators (LQGs) generate over 1,000 kilograms (kg) of hazardous waste, or over 1 kg of acutely hazardous waste per month.

Date of Government Version: 12/16/2019	Source: Environmental Protection Agency
Date Data Arrived at EDR: 12/16/2019	Telephone: (415) 495-8895
Date Made Active in Reports: 12/20/2019	Last EDR Contact: 03/25/2020
Number of Days to Update: 4	Next Scheduled EDR Contact: 07/06/2020
	Data Release Frequency: Quarterly

GOVERNMENT RECORDS SEARCHED / DATA CURRENCY TRACKING

RCRA-SQG: RCRA - Small Quantity Generators

RCRAInfo is EPA's comprehensive information system, providing access to data supporting the Resource Conservation and Recovery Act (RCRA) of 1976 and the Hazardous and Solid Waste Amendments (HSWA) of 1984. The database includes selective information on sites which generate, transport, store, treat and/or dispose of hazardous waste as defined by the Resource Conservation and Recovery Act (RCRA). Small quantity generators (SQGs) generate between 100 kg and 1,000 kg of hazardous waste per month.

Date of Government Version: 12/16/2019	Source: Environmental Protection Agency
Date Data Arrived at EDR: 12/16/2019	Telephone: (415) 495-8895
Date Made Active in Reports: 12/20/2019	Last EDR Contact: 03/25/2020
Number of Days to Update: 4	Next Scheduled EDR Contact: 07/06/2020
	Data Release Frequency: Quarterly

RCRA-VSQQ: RCRA - Very Small Quantity Generators (Formerly Conditionally Exempt Small Quantity Generators)

RCRAInfo is EPA's comprehensive information system, providing access to data supporting the Resource Conservation and Recovery Act (RCRA) of 1976 and the Hazardous and Solid Waste Amendments (HSWA) of 1984. The database includes selective information on sites which generate, transport, store, treat and/or dispose of hazardous waste as defined by the Resource Conservation and Recovery Act (RCRA). Very small quantity generators (VSQGs) generate less than 100 kg of hazardous waste, or less than 1 kg of acutely hazardous waste per month.

Date of Government Version: 12/16/2019	Source: Environmental Protection Agency
Date Data Arrived at EDR: 12/16/2019	Telephone: (415) 495-8895
Date Made Active in Reports: 12/20/2019	Last EDR Contact: 03/25/2020
Number of Days to Update: 4	Next Scheduled EDR Contact: 07/06/2020
	Data Release Frequency: Quarterly

Federal institutional controls / engineering controls registries

LUCIS: Land Use Control Information System

LUCIS contains records of land use control information pertaining to the former Navy Base Realignment and Closure properties.

Date of Government Version: 11/04/2019	Source: Department of the Navy
Date Data Arrived at EDR: 11/13/2019	Telephone: 843-820-7326
Date Made Active in Reports: 01/28/2020	Last EDR Contact: 02/10/2020
Number of Days to Update: 76	Next Scheduled EDR Contact: 05/25/2020
	Data Release Frequency: Varies

US ENG CONTROLS: Engineering Controls Sites List

A listing of sites with engineering controls in place. Engineering controls include various forms of caps, building foundations, liners, and treatment methods to create pathway elimination for regulated substances to enter environmental media or effect human health.

Date of Government Version: 11/22/2019	Source: Environmental Protection Agency
Date Data Arrived at EDR: 11/22/2019	Telephone: 703-603-0695
Date Made Active in Reports: 01/28/2020	Last EDR Contact: 02/20/2020
Number of Days to Update: 67	Next Scheduled EDR Contact: 06/08/2020
	Data Release Frequency: Varies

US INST CONTROLS: Institutional Controls Sites List

A listing of sites with institutional controls in place. Institutional controls include administrative measures, such as groundwater use restrictions, construction restrictions, property use restrictions, and post remediation care requirements intended to prevent exposure to contaminants remaining on site. Deed restrictions are generally required as part of the institutional controls.

Date of Government Version: 11/22/2019	Source: Environmental Protection Agency
Date Data Arrived at EDR: 11/22/2019	Telephone: 703-603-0695
Date Made Active in Reports: 01/28/2020	Last EDR Contact: 02/20/2020
Number of Days to Update: 67	Next Scheduled EDR Contact: 06/08/2020
	Data Release Frequency: Varies

GOVERNMENT RECORDS SEARCHED / DATA CURRENCY TRACKING

Federal ERNS list

ERNS: Emergency Response Notification System

Emergency Response Notification System. ERNS records and stores information on reported releases of oil and hazardous substances.

Date of Government Version: 12/16/2019

Date Data Arrived at EDR: 12/19/2019

Date Made Active in Reports: 03/06/2020

Number of Days to Update: 78

Source: National Response Center, United States Coast Guard

Telephone: 202-267-2180

Last EDR Contact: 03/24/2020

Next Scheduled EDR Contact: 07/06/2020

Data Release Frequency: Quarterly

State- and tribal - equivalent NPL

RESPONSE: State Response Sites

Identifies confirmed release sites where DTSC is involved in remediation, either in a lead or oversight capacity.

These confirmed release sites are generally high-priority and high potential risk.

Date of Government Version: 10/28/2019

Date Data Arrived at EDR: 10/29/2019

Date Made Active in Reports: 01/07/2020

Number of Days to Update: 70

Source: Department of Toxic Substances Control

Telephone: 916-323-3400

Last EDR Contact: 01/28/2020

Next Scheduled EDR Contact: 05/11/2020

Data Release Frequency: Quarterly

State- and tribal - equivalent CERCLIS

ENVIROSTOR: EnviroStor Database

The Department of Toxic Substances Control's (DTSC's) Site Mitigation and Brownfields Reuse Program's (SMBRP's) EnviroStor database identifies sites that have known contamination or sites for which there may be reasons to investigate further. The database includes the following site types: Federal Superfund sites (National Priorities List (NPL)); State Response, including Military Facilities and State Superfund; Voluntary Cleanup; and School sites. EnviroStor provides similar information to the information that was available in CalSites, and provides additional site information, including, but not limited to, identification of formerly-contaminated properties that have been released for reuse, properties where environmental deed restrictions have been recorded to prevent inappropriate land uses, and risk characterization information that is used to assess potential impacts to public health and the environment at contaminated sites.

Date of Government Version: 10/28/2019

Date Data Arrived at EDR: 10/29/2019

Date Made Active in Reports: 01/07/2020

Number of Days to Update: 70

Source: Department of Toxic Substances Control

Telephone: 916-323-3400

Last EDR Contact: 01/28/2020

Next Scheduled EDR Contact: 05/11/2020

Data Release Frequency: Quarterly

State and tribal landfill and/or solid waste disposal site lists

SWF/LF (SWIS): Solid Waste Information System

Active, Closed and Inactive Landfills. SWF/LF records typically contain an inventory of solid waste disposal facilities or landfills. These may be active or inactive facilities or open dumps that failed to meet RCRA Section 4004 criteria for solid waste landfills or disposal sites.

Date of Government Version: 11/11/2019

Date Data Arrived at EDR: 11/12/2019

Date Made Active in Reports: 01/08/2020

Number of Days to Update: 57

Source: Department of Resources Recycling and Recovery

Telephone: 916-341-6320

Last EDR Contact: 02/11/2020

Next Scheduled EDR Contact: 05/25/2020

Data Release Frequency: Quarterly

State and tribal leaking storage tank lists

GOVERNMENT RECORDS SEARCHED / DATA CURRENCY TRACKING

LUST REG 1: Active Toxic Site Investigation

Del Norte, Humboldt, Lake, Mendocino, Modoc, Siskiyou, Sonoma, Trinity counties. For more current information, please refer to the State Water Resources Control Board's LUST database.

Date of Government Version: 02/01/2001	Source: California Regional Water Quality Control Board North Coast (1)
Date Data Arrived at EDR: 02/28/2001	Telephone: 707-570-3769
Date Made Active in Reports: 03/29/2001	Last EDR Contact: 08/01/2011
Number of Days to Update: 29	Next Scheduled EDR Contact: 11/14/2011
	Data Release Frequency: No Update Planned

LUST REG 2: Fuel Leak List

Leaking Underground Storage Tank locations. Alameda, Contra Costa, Marin, Napa, San Francisco, San Mateo, Santa Clara, Solano, Sonoma counties.

Date of Government Version: 09/30/2004	Source: California Regional Water Quality Control Board San Francisco Bay Region (2)
Date Data Arrived at EDR: 10/20/2004	Telephone: 510-622-2433
Date Made Active in Reports: 11/19/2004	Last EDR Contact: 09/19/2011
Number of Days to Update: 30	Next Scheduled EDR Contact: 01/02/2012
	Data Release Frequency: No Update Planned

LUST REG 4: Underground Storage Tank Leak List

Los Angeles, Ventura counties. For more current information, please refer to the State Water Resources Control Board's LUST database.

Date of Government Version: 09/07/2004	Source: California Regional Water Quality Control Board Los Angeles Region (4)
Date Data Arrived at EDR: 09/07/2004	Telephone: 213-576-6710
Date Made Active in Reports: 10/12/2004	Last EDR Contact: 09/06/2011
Number of Days to Update: 35	Next Scheduled EDR Contact: 12/19/2011
	Data Release Frequency: No Update Planned

LUST REG 5: Leaking Underground Storage Tank Database

Leaking Underground Storage Tank locations. Alameda, Alpine, Amador, Butte, Colusa, Contra Costa, Calveras, El Dorado, Fresno, Glenn, Kern, Kings, Lake, Lassen, Madera, Mariposa, Merced, Modoc, Napa, Nevada, Placer, Plumas, Sacramento, San Joaquin, Shasta, Solano, Stanislaus, Sutter, Tehama, Tulare, Tuolumne, Yolo, Yuba counties.

Date of Government Version: 07/01/2008	Source: California Regional Water Quality Control Board Central Valley Region (5)
Date Data Arrived at EDR: 07/22/2008	Telephone: 916-464-4834
Date Made Active in Reports: 07/31/2008	Last EDR Contact: 07/01/2011
Number of Days to Update: 9	Next Scheduled EDR Contact: 10/17/2011
	Data Release Frequency: No Update Planned

LUST REG 7: Leaking Underground Storage Tank Case Listing

Leaking Underground Storage Tank locations. Imperial, Riverside, San Diego, Santa Barbara counties.

Date of Government Version: 02/26/2004	Source: California Regional Water Quality Control Board Colorado River Basin Region (7)
Date Data Arrived at EDR: 02/26/2004	Telephone: 760-776-8943
Date Made Active in Reports: 03/24/2004	Last EDR Contact: 08/01/2011
Number of Days to Update: 27	Next Scheduled EDR Contact: 11/14/2011
	Data Release Frequency: No Update Planned

LUST REG 8: Leaking Underground Storage Tanks

California Regional Water Quality Control Board Santa Ana Region (8). For more current information, please refer to the State Water Resources Control Board's LUST database.

Date of Government Version: 02/14/2005	Source: California Regional Water Quality Control Board Santa Ana Region (8)
Date Data Arrived at EDR: 02/15/2005	Telephone: 909-782-4496
Date Made Active in Reports: 03/28/2005	Last EDR Contact: 08/15/2011
Number of Days to Update: 41	Next Scheduled EDR Contact: 11/28/2011
	Data Release Frequency: No Update Planned

GOVERNMENT RECORDS SEARCHED / DATA CURRENCY TRACKING

LUST REG 9: Leaking Underground Storage Tank Report

Orange, Riverside, San Diego counties. For more current information, please refer to the State Water Resources Control Board's LUST database.

Date of Government Version: 03/01/2001	Source: California Regional Water Quality Control Board San Diego Region (9)
Date Data Arrived at EDR: 04/23/2001	Telephone: 858-637-5595
Date Made Active in Reports: 05/21/2001	Last EDR Contact: 09/26/2011
Number of Days to Update: 28	Next Scheduled EDR Contact: 01/09/2012
	Data Release Frequency: No Update Planned

LUST REG 6V: Leaking Underground Storage Tank Case Listing

Leaking Underground Storage Tank locations. Inyo, Kern, Los Angeles, Mono, San Bernardino counties.

Date of Government Version: 06/07/2005	Source: California Regional Water Quality Control Board Victorville Branch Office (6)
Date Data Arrived at EDR: 06/07/2005	Telephone: 760-241-7365
Date Made Active in Reports: 06/29/2005	Last EDR Contact: 09/12/2011
Number of Days to Update: 22	Next Scheduled EDR Contact: 12/26/2011
	Data Release Frequency: No Update Planned

LUST REG 6L: Leaking Underground Storage Tank Case Listing

For more current information, please refer to the State Water Resources Control Board's LUST database.

Date of Government Version: 09/09/2003	Source: California Regional Water Quality Control Board Lahontan Region (6)
Date Data Arrived at EDR: 09/10/2003	Telephone: 530-542-5572
Date Made Active in Reports: 10/07/2003	Last EDR Contact: 09/12/2011
Number of Days to Update: 27	Next Scheduled EDR Contact: 12/26/2011
	Data Release Frequency: No Update Planned

LUST: Leaking Underground Fuel Tank Report (GEOTRACKER)

Leaking Underground Storage Tank (LUST) Sites included in GeoTracker. GeoTracker is the Water Boards data management system for sites that impact, or have the potential to impact, water quality in California, with emphasis on groundwater.

Date of Government Version: 12/09/2019	Source: State Water Resources Control Board
Date Data Arrived at EDR: 12/10/2019	Telephone: see region list
Date Made Active in Reports: 02/14/2020	Last EDR Contact: 03/10/2020
Number of Days to Update: 66	Next Scheduled EDR Contact: 06/22/2020
	Data Release Frequency: Quarterly

LUST REG 3: Leaking Underground Storage Tank Database

Leaking Underground Storage Tank locations. Monterey, San Benito, San Luis Obispo, Santa Barbara, Santa Cruz counties.

Date of Government Version: 05/19/2003	Source: California Regional Water Quality Control Board Central Coast Region (3)
Date Data Arrived at EDR: 05/19/2003	Telephone: 805-542-4786
Date Made Active in Reports: 06/02/2003	Last EDR Contact: 07/18/2011
Number of Days to Update: 14	Next Scheduled EDR Contact: 10/31/2011
	Data Release Frequency: No Update Planned

INDIAN LUST R8: Leaking Underground Storage Tanks on Indian Land

LUSTs on Indian land in Colorado, Montana, North Dakota, South Dakota, Utah and Wyoming.

Date of Government Version: 10/03/2019	Source: EPA Region 8
Date Data Arrived at EDR: 12/04/2019	Telephone: 303-312-6271
Date Made Active in Reports: 02/14/2020	Last EDR Contact: 01/24/2020
Number of Days to Update: 72	Next Scheduled EDR Contact: 05/04/2020
	Data Release Frequency: Varies

INDIAN LUST R10: Leaking Underground Storage Tanks on Indian Land

LUSTs on Indian land in Alaska, Idaho, Oregon and Washington.

Date of Government Version: 10/11/2019	Source: EPA Region 10
Date Data Arrived at EDR: 12/04/2019	Telephone: 206-553-2857
Date Made Active in Reports: 02/10/2020	Last EDR Contact: 01/24/2020
Number of Days to Update: 68	Next Scheduled EDR Contact: 05/04/2020
	Data Release Frequency: Varies

GOVERNMENT RECORDS SEARCHED / DATA CURRENCY TRACKING

INDIAN LUST R4: Leaking Underground Storage Tanks on Indian Land
LUSTs on Indian land in Florida, Mississippi and North Carolina.

Date of Government Version: 10/10/2019	Source: EPA Region 4
Date Data Arrived at EDR: 12/05/2019	Telephone: 404-562-8677
Date Made Active in Reports: 02/10/2020	Last EDR Contact: 01/24/2020
Number of Days to Update: 67	Next Scheduled EDR Contact: 05/04/2020
	Data Release Frequency: Varies

INDIAN LUST R7: Leaking Underground Storage Tanks on Indian Land
LUSTs on Indian land in Iowa, Kansas, and Nebraska

Date of Government Version: 10/15/2019	Source: EPA Region 7
Date Data Arrived at EDR: 12/17/2019	Telephone: 913-551-7003
Date Made Active in Reports: 02/10/2020	Last EDR Contact: 12/16/2019
Number of Days to Update: 55	Next Scheduled EDR Contact: 05/04/2020
	Data Release Frequency: Varies

INDIAN LUST R5: Leaking Underground Storage Tanks on Indian Land
Leaking underground storage tanks located on Indian Land in Michigan, Minnesota and Wisconsin.

Date of Government Version: 10/01/2019	Source: EPA, Region 5
Date Data Arrived at EDR: 12/04/2019	Telephone: 312-886-7439
Date Made Active in Reports: 02/10/2020	Last EDR Contact: 01/24/2020
Number of Days to Update: 68	Next Scheduled EDR Contact: 05/04/2020
	Data Release Frequency: Varies

INDIAN LUST R6: Leaking Underground Storage Tanks on Indian Land
LUSTs on Indian land in New Mexico and Oklahoma.

Date of Government Version: 10/02/2019	Source: EPA Region 6
Date Data Arrived at EDR: 12/04/2019	Telephone: 214-665-6597
Date Made Active in Reports: 02/10/2020	Last EDR Contact: 01/24/2020
Number of Days to Update: 68	Next Scheduled EDR Contact: 05/04/2020
	Data Release Frequency: Varies

INDIAN LUST R1: Leaking Underground Storage Tanks on Indian Land
A listing of leaking underground storage tank locations on Indian Land.

Date of Government Version: 10/01/2019	Source: EPA Region 1
Date Data Arrived at EDR: 12/04/2019	Telephone: 617-918-1313
Date Made Active in Reports: 02/10/2020	Last EDR Contact: 01/24/2020
Number of Days to Update: 68	Next Scheduled EDR Contact: 05/04/2020
	Data Release Frequency: Varies

INDIAN LUST R9: Leaking Underground Storage Tanks on Indian Land
LUSTs on Indian land in Arizona, California, New Mexico and Nevada

Date of Government Version: 10/04/2019	Source: Environmental Protection Agency
Date Data Arrived at EDR: 12/04/2019	Telephone: 415-972-3372
Date Made Active in Reports: 02/27/2020	Last EDR Contact: 01/24/2020
Number of Days to Update: 85	Next Scheduled EDR Contact: 05/04/2020
	Data Release Frequency: Varies

CPS-SLIC: Statewide SLIC Cases (GEOTRACKER)

Cleanup Program Sites (CPS; also known as Site Cleanups [SC] and formerly known as Spills, Leaks, Investigations, and Cleanups [SLIC] sites) included in GeoTracker. GeoTracker is the Water Boards data management system for sites that impact, or have the potential to impact, water quality in California, with emphasis on groundwater.

Date of Government Version: 12/09/2019	Source: State Water Resources Control Board
Date Data Arrived at EDR: 12/10/2019	Telephone: 866-480-1028
Date Made Active in Reports: 02/18/2020	Last EDR Contact: 03/10/2020
Number of Days to Update: 70	Next Scheduled EDR Contact: 06/22/2020
	Data Release Frequency: Varies

GOVERNMENT RECORDS SEARCHED / DATA CURRENCY TRACKING

SLIC REG 1: Active Toxic Site Investigations

The SLIC (Spills, Leaks, Investigations and Cleanup) program is designed to protect and restore water quality from spills, leaks, and similar discharges.

Date of Government Version: 04/03/2003
Date Data Arrived at EDR: 04/07/2003
Date Made Active in Reports: 04/25/2003
Number of Days to Update: 18

Source: California Regional Water Quality Control Board, North Coast Region (1)
Telephone: 707-576-2220
Last EDR Contact: 08/01/2011
Next Scheduled EDR Contact: 11/14/2011
Data Release Frequency: No Update Planned

SLIC REG 2: Spills, Leaks, Investigation & Cleanup Cost Recovery Listing

The SLIC (Spills, Leaks, Investigations and Cleanup) program is designed to protect and restore water quality from spills, leaks, and similar discharges.

Date of Government Version: 09/30/2004
Date Data Arrived at EDR: 10/20/2004
Date Made Active in Reports: 11/19/2004
Number of Days to Update: 30

Source: Regional Water Quality Control Board San Francisco Bay Region (2)
Telephone: 510-286-0457
Last EDR Contact: 09/19/2011
Next Scheduled EDR Contact: 01/02/2012
Data Release Frequency: No Update Planned

SLIC REG 3: Spills, Leaks, Investigation & Cleanup Cost Recovery Listing

The SLIC (Spills, Leaks, Investigations and Cleanup) program is designed to protect and restore water quality from spills, leaks, and similar discharges.

Date of Government Version: 05/18/2006
Date Data Arrived at EDR: 05/18/2006
Date Made Active in Reports: 06/15/2006
Number of Days to Update: 28

Source: California Regional Water Quality Control Board Central Coast Region (3)
Telephone: 805-549-3147
Last EDR Contact: 07/18/2011
Next Scheduled EDR Contact: 10/31/2011
Data Release Frequency: No Update Planned

SLIC REG 4: Spills, Leaks, Investigation & Cleanup Cost Recovery Listing

The SLIC (Spills, Leaks, Investigations and Cleanup) program is designed to protect and restore water quality from spills, leaks, and similar discharges.

Date of Government Version: 11/17/2004
Date Data Arrived at EDR: 11/18/2004
Date Made Active in Reports: 01/04/2005
Number of Days to Update: 47

Source: Region Water Quality Control Board Los Angeles Region (4)
Telephone: 213-576-6600
Last EDR Contact: 07/01/2011
Next Scheduled EDR Contact: 10/17/2011
Data Release Frequency: No Update Planned

SLIC REG 5: Spills, Leaks, Investigation & Cleanup Cost Recovery Listing

The SLIC (Spills, Leaks, Investigations and Cleanup) program is designed to protect and restore water quality from spills, leaks, and similar discharges.

Date of Government Version: 04/01/2005
Date Data Arrived at EDR: 04/05/2005
Date Made Active in Reports: 04/21/2005
Number of Days to Update: 16

Source: Regional Water Quality Control Board Central Valley Region (5)
Telephone: 916-464-3291
Last EDR Contact: 09/12/2011
Next Scheduled EDR Contact: 12/26/2011
Data Release Frequency: No Update Planned

SLIC REG 6V: Spills, Leaks, Investigation & Cleanup Cost Recovery Listing

The SLIC (Spills, Leaks, Investigations and Cleanup) program is designed to protect and restore water quality from spills, leaks, and similar discharges.

Date of Government Version: 05/24/2005
Date Data Arrived at EDR: 05/25/2005
Date Made Active in Reports: 06/16/2005
Number of Days to Update: 22

Source: Regional Water Quality Control Board, Victorville Branch
Telephone: 619-241-6583
Last EDR Contact: 08/15/2011
Next Scheduled EDR Contact: 11/28/2011
Data Release Frequency: No Update Planned

GOVERNMENT RECORDS SEARCHED / DATA CURRENCY TRACKING

SLIC REG 6L: SLIC Sites

The SLIC (Spills, Leaks, Investigations and Cleanup) program is designed to protect and restore water quality from spills, leaks, and similar discharges.

Date of Government Version: 09/07/2004
Date Data Arrived at EDR: 09/07/2004
Date Made Active in Reports: 10/12/2004
Number of Days to Update: 35

Source: California Regional Water Quality Control Board, Lahontan Region
Telephone: 530-542-5574
Last EDR Contact: 08/15/2011
Next Scheduled EDR Contact: 11/28/2011
Data Release Frequency: No Update Planned

SLIC REG 7: SLIC List

The SLIC (Spills, Leaks, Investigations and Cleanup) program is designed to protect and restore water quality from spills, leaks, and similar discharges.

Date of Government Version: 11/24/2004
Date Data Arrived at EDR: 11/29/2004
Date Made Active in Reports: 01/04/2005
Number of Days to Update: 36

Source: California Regional Quality Control Board, Colorado River Basin Region
Telephone: 760-346-7491
Last EDR Contact: 08/01/2011
Next Scheduled EDR Contact: 11/14/2011
Data Release Frequency: No Update Planned

SLIC REG 8: Spills, Leaks, Investigation & Cleanup Cost Recovery Listing

The SLIC (Spills, Leaks, Investigations and Cleanup) program is designed to protect and restore water quality from spills, leaks, and similar discharges.

Date of Government Version: 04/03/2008
Date Data Arrived at EDR: 04/03/2008
Date Made Active in Reports: 04/14/2008
Number of Days to Update: 11

Source: California Region Water Quality Control Board Santa Ana Region (8)
Telephone: 951-782-3298
Last EDR Contact: 09/12/2011
Next Scheduled EDR Contact: 12/26/2011
Data Release Frequency: No Update Planned

SLIC REG 9: Spills, Leaks, Investigation & Cleanup Cost Recovery Listing

The SLIC (Spills, Leaks, Investigations and Cleanup) program is designed to protect and restore water quality from spills, leaks, and similar discharges.

Date of Government Version: 09/10/2007
Date Data Arrived at EDR: 09/11/2007
Date Made Active in Reports: 09/28/2007
Number of Days to Update: 17

Source: California Regional Water Quality Control Board San Diego Region (9)
Telephone: 858-467-2980
Last EDR Contact: 08/08/2011
Next Scheduled EDR Contact: 11/21/2011
Data Release Frequency: No Update Planned

State and tribal registered storage tank lists

FEMA UST: Underground Storage Tank Listing

A listing of all FEMA owned underground storage tanks.

Date of Government Version: 08/27/2019
Date Data Arrived at EDR: 08/28/2019
Date Made Active in Reports: 11/11/2019
Number of Days to Update: 75

Source: FEMA
Telephone: 202-646-5797
Last EDR Contact: 03/19/2020
Next Scheduled EDR Contact: 07/20/2020
Data Release Frequency: Varies

UST CLOSURE: Proposed Closure of Underground Storage Tank (UST) Cases

UST cases that are being considered for closure by either the State Water Resources Control Board or the Executive Director have been posted for a 60-day public comment period. UST Case Closures being proposed for consideration by the State Water Resources Control Board. These are primarily UST cases that meet closure criteria under the decisional framework in State Water Board Resolution No. 92-49 and other Board orders. UST Case Closures proposed for consideration by the Executive Director pursuant to State Water Board Resolution No. 2012-0061. These are cases that meet the criteria of the Low-Threat UST Case Closure Policy. UST Case Closure Review Denials and Approved Orders.

GOVERNMENT RECORDS SEARCHED / DATA CURRENCY TRACKING

Date of Government Version: 12/06/2019
Date Data Arrived at EDR: 12/10/2019
Date Made Active in Reports: 02/25/2020
Number of Days to Update: 77

Source: State Water Resources Control Board
Telephone: 916-327-7844
Last EDR Contact: 03/11/2020
Next Scheduled EDR Contact: 06/22/2020
Data Release Frequency: Varies

MILITARY UST SITES: Military UST Sites (GEOTRACKER)

Military ust sites

Date of Government Version: 12/09/2019
Date Data Arrived at EDR: 12/10/2019
Date Made Active in Reports: 02/18/2020
Number of Days to Update: 70

Source: State Water Resources Control Board
Telephone: 866-480-1028
Last EDR Contact: 03/10/2020
Next Scheduled EDR Contact: 06/22/2020
Data Release Frequency: Varies

UST: Active UST Facilities

Active UST facilities gathered from the local regulatory agencies

Date of Government Version: 12/09/2019
Date Data Arrived at EDR: 12/10/2019
Date Made Active in Reports: 02/21/2020
Number of Days to Update: 73

Source: SWRCB
Telephone: 916-341-5851
Last EDR Contact: 03/10/2020
Next Scheduled EDR Contact: 06/22/2020
Data Release Frequency: Semi-Annually

AST: Aboveground Petroleum Storage Tank Facilities

A listing of aboveground storage tank petroleum storage tank locations.

Date of Government Version: 07/06/2016
Date Data Arrived at EDR: 07/12/2016
Date Made Active in Reports: 09/19/2016
Number of Days to Update: 69

Source: California Environmental Protection Agency
Telephone: 916-327-5092
Last EDR Contact: 03/12/2020
Next Scheduled EDR Contact: 06/29/2020
Data Release Frequency: Varies

INDIAN UST R7: Underground Storage Tanks on Indian Land

The Indian Underground Storage Tank (UST) database provides information about underground storage tanks on Indian land in EPA Region 7 (Iowa, Kansas, Missouri, Nebraska, and 9 Tribal Nations).

Date of Government Version: 10/11/2019
Date Data Arrived at EDR: 12/04/2019
Date Made Active in Reports: 02/10/2020
Number of Days to Update: 68

Source: EPA Region 7
Telephone: 913-551-7003
Last EDR Contact: 01/24/2020
Next Scheduled EDR Contact: 05/04/2020
Data Release Frequency: Varies

INDIAN UST R6: Underground Storage Tanks on Indian Land

The Indian Underground Storage Tank (UST) database provides information about underground storage tanks on Indian land in EPA Region 6 (Louisiana, Arkansas, Oklahoma, New Mexico, Texas and 65 Tribes).

Date of Government Version: 10/02/2019
Date Data Arrived at EDR: 12/04/2019
Date Made Active in Reports: 02/10/2020
Number of Days to Update: 68

Source: EPA Region 6
Telephone: 214-665-7591
Last EDR Contact: 01/24/2020
Next Scheduled EDR Contact: 05/04/2020
Data Release Frequency: Varies

INDIAN UST R5: Underground Storage Tanks on Indian Land

The Indian Underground Storage Tank (UST) database provides information about underground storage tanks on Indian land in EPA Region 5 (Michigan, Minnesota and Wisconsin and Tribal Nations).

Date of Government Version: 10/01/2019
Date Data Arrived at EDR: 12/04/2019
Date Made Active in Reports: 02/10/2020
Number of Days to Update: 68

Source: EPA Region 5
Telephone: 312-886-6136
Last EDR Contact: 01/24/2020
Next Scheduled EDR Contact: 05/04/2020
Data Release Frequency: Varies

GOVERNMENT RECORDS SEARCHED / DATA CURRENCY TRACKING

INDIAN UST R4: Underground Storage Tanks on Indian Land

The Indian Underground Storage Tank (UST) database provides information about underground storage tanks on Indian land in EPA Region 4 (Alabama, Florida, Georgia, Kentucky, Mississippi, North Carolina, South Carolina, Tennessee and Tribal Nations)

Date of Government Version: 10/10/2019	Source: EPA Region 4
Date Data Arrived at EDR: 12/05/2019	Telephone: 404-562-9424
Date Made Active in Reports: 02/10/2020	Last EDR Contact: 01/24/2020
Number of Days to Update: 67	Next Scheduled EDR Contact: 05/04/2020
	Data Release Frequency: Varies

INDIAN UST R9: Underground Storage Tanks on Indian Land

The Indian Underground Storage Tank (UST) database provides information about underground storage tanks on Indian land in EPA Region 9 (Arizona, California, Hawaii, Nevada, the Pacific Islands, and Tribal Nations).

Date of Government Version: 10/04/2019	Source: EPA Region 9
Date Data Arrived at EDR: 12/04/2019	Telephone: 415-972-3368
Date Made Active in Reports: 02/27/2020	Last EDR Contact: 01/24/2020
Number of Days to Update: 85	Next Scheduled EDR Contact: 05/04/2020
	Data Release Frequency: Varies

INDIAN UST R10: Underground Storage Tanks on Indian Land

The Indian Underground Storage Tank (UST) database provides information about underground storage tanks on Indian land in EPA Region 10 (Alaska, Idaho, Oregon, Washington, and Tribal Nations).

Date of Government Version: 10/11/2019	Source: EPA Region 10
Date Data Arrived at EDR: 12/04/2019	Telephone: 206-553-2857
Date Made Active in Reports: 02/10/2020	Last EDR Contact: 01/24/2020
Number of Days to Update: 68	Next Scheduled EDR Contact: 05/04/2020
	Data Release Frequency: Varies

INDIAN UST R1: Underground Storage Tanks on Indian Land

The Indian Underground Storage Tank (UST) database provides information about underground storage tanks on Indian land in EPA Region 1 (Connecticut, Maine, Massachusetts, New Hampshire, Rhode Island, Vermont and ten Tribal Nations).

Date of Government Version: 10/01/2019	Source: EPA, Region 1
Date Data Arrived at EDR: 12/04/2019	Telephone: 617-918-1313
Date Made Active in Reports: 02/10/2020	Last EDR Contact: 01/24/2020
Number of Days to Update: 68	Next Scheduled EDR Contact: 05/04/2020
	Data Release Frequency: Varies

INDIAN UST R8: Underground Storage Tanks on Indian Land

The Indian Underground Storage Tank (UST) database provides information about underground storage tanks on Indian land in EPA Region 8 (Colorado, Montana, North Dakota, South Dakota, Utah, Wyoming and 27 Tribal Nations).

Date of Government Version: 10/03/2019	Source: EPA Region 8
Date Data Arrived at EDR: 12/04/2019	Telephone: 303-312-6137
Date Made Active in Reports: 02/14/2020	Last EDR Contact: 01/24/2020
Number of Days to Update: 72	Next Scheduled EDR Contact: 05/04/2020
	Data Release Frequency: Varies

State and tribal voluntary cleanup sites

INDIAN VCP R1: Voluntary Cleanup Priority Listing

A listing of voluntary cleanup priority sites located on Indian Land located in Region 1.

Date of Government Version: 07/27/2015	Source: EPA, Region 1
Date Data Arrived at EDR: 09/29/2015	Telephone: 617-918-1102
Date Made Active in Reports: 02/18/2016	Last EDR Contact: 03/18/2020
Number of Days to Update: 142	Next Scheduled EDR Contact: 07/06/2020
	Data Release Frequency: Varies

GOVERNMENT RECORDS SEARCHED / DATA CURRENCY TRACKING

VCP: Voluntary Cleanup Program Properties

Contains low threat level properties with either confirmed or unconfirmed releases and the project proponents have request that DTSC oversee investigation and/or cleanup activities and have agreed to provide coverage for DTSC's costs.

Date of Government Version: 10/28/2019
Date Data Arrived at EDR: 10/29/2019
Date Made Active in Reports: 01/07/2020
Number of Days to Update: 70

Source: Department of Toxic Substances Control
Telephone: 916-323-3400
Last EDR Contact: 01/28/2020
Next Scheduled EDR Contact: 05/11/2020
Data Release Frequency: Quarterly

INDIAN VCP R7: Voluntary Cleanup Priority Listing

A listing of voluntary cleanup priority sites located on Indian Land located in Region 7.

Date of Government Version: 03/20/2008
Date Data Arrived at EDR: 04/22/2008
Date Made Active in Reports: 05/19/2008
Number of Days to Update: 27

Source: EPA, Region 7
Telephone: 913-551-7365
Last EDR Contact: 04/20/2009
Next Scheduled EDR Contact: 07/20/2009
Data Release Frequency: Varies

State and tribal Brownfields sites

BROWNFIELDS: Considered Brownfields Sites Listing

A listing of sites the SWRCB considers to be Brownfields since these are sites have come to them through the MOA Process.

Date of Government Version: 12/18/2019
Date Data Arrived at EDR: 12/19/2019
Date Made Active in Reports: 02/19/2020
Number of Days to Update: 62

Source: State Water Resources Control Board
Telephone: 916-323-7905
Last EDR Contact: 03/24/2020
Next Scheduled EDR Contact: 07/06/2020
Data Release Frequency: Quarterly

ADDITIONAL ENVIRONMENTAL RECORDS

Local Brownfield lists

US BROWNFIELDS: A Listing of Brownfields Sites

Brownfields are real property, the expansion, redevelopment, or reuse of which may be complicated by the presence or potential presence of a hazardous substance, pollutant, or contaminant. Cleaning up and reinvesting in these properties takes development pressures off of undeveloped, open land, and both improves and protects the environment. Assessment, Cleanup and Redevelopment Exchange System (ACRES) stores information reported by EPA Brownfields grant recipients on brownfields properties assessed or cleaned up with grant funding as well as information on Targeted Brownfields Assessments performed by EPA Regions. A listing of ACRES Brownfield sites is obtained from Cleanups in My Community. Cleanups in My Community provides information on Brownfields properties for which information is reported back to EPA, as well as areas served by Brownfields grant programs.

Date of Government Version: 12/02/2019
Date Data Arrived at EDR: 12/16/2019
Date Made Active in Reports: 03/06/2020
Number of Days to Update: 81

Source: Environmental Protection Agency
Telephone: 202-566-2777
Last EDR Contact: 03/17/2020
Next Scheduled EDR Contact: 06/29/2020
Data Release Frequency: Semi-Annually

Local Lists of Landfill / Solid Waste Disposal Sites

WMUDS/SWAT: Waste Management Unit Database

Waste Management Unit Database System. WMUDS is used by the State Water Resources Control Board staff and the Regional Water Quality Control Boards for program tracking and inventory of waste management units. WMUDS is composed of the following databases: Facility Information, Scheduled Inspections Information, Waste Management Unit Information, SWAT Program Information, SWAT Report Summary Information, SWAT Report Summary Data, Chapter 15 (formerly Subchapter 15) Information, Chapter 15 Monitoring Parameters, TPCA Program Information, RCRA Program Information, Closure Information, and Interested Parties Information.

GOVERNMENT RECORDS SEARCHED / DATA CURRENCY TRACKING

Date of Government Version: 04/01/2000
Date Data Arrived at EDR: 04/10/2000
Date Made Active in Reports: 05/10/2000
Number of Days to Update: 30

Source: State Water Resources Control Board
Telephone: 916-227-4448
Last EDR Contact: 01/24/2020
Next Scheduled EDR Contact: 05/11/2020
Data Release Frequency: No Update Planned

SWRCY: Recycler Database

A listing of recycling facilities in California.

Date of Government Version: 12/09/2019
Date Data Arrived at EDR: 12/10/2019
Date Made Active in Reports: 02/19/2020
Number of Days to Update: 71

Source: Department of Conservation
Telephone: 916-323-3836
Last EDR Contact: 03/10/2020
Next Scheduled EDR Contact: 06/22/2020
Data Release Frequency: Quarterly

HAULERS: Registered Waste Tire Haulers Listing

A listing of registered waste tire haulers.

Date of Government Version: 11/15/2019
Date Data Arrived at EDR: 11/15/2019
Date Made Active in Reports: 01/23/2020
Number of Days to Update: 69

Source: Integrated Waste Management Board
Telephone: 916-341-6422
Last EDR Contact: 02/07/2020
Next Scheduled EDR Contact: 05/25/2020
Data Release Frequency: Varies

INDIAN ODI: Report on the Status of Open Dumps on Indian Lands

Location of open dumps on Indian land.

Date of Government Version: 12/31/1998
Date Data Arrived at EDR: 12/03/2007
Date Made Active in Reports: 01/24/2008
Number of Days to Update: 52

Source: Environmental Protection Agency
Telephone: 703-308-8245
Last EDR Contact: 01/27/2020
Next Scheduled EDR Contact: 05/11/2020
Data Release Frequency: Varies

ODI: Open Dump Inventory

An open dump is defined as a disposal facility that does not comply with one or more of the Part 257 or Part 258 Subtitle D Criteria.

Date of Government Version: 06/30/1985
Date Data Arrived at EDR: 08/09/2004
Date Made Active in Reports: 09/17/2004
Number of Days to Update: 39

Source: Environmental Protection Agency
Telephone: 800-424-9346
Last EDR Contact: 06/09/2004
Next Scheduled EDR Contact: N/A
Data Release Frequency: No Update Planned

DEBRIS REGION 9: Torres Martinez Reservation Illegal Dump Site Locations

A listing of illegal dump sites location on the Torres Martinez Indian Reservation located in eastern Riverside County and northern Imperial County, California.

Date of Government Version: 01/12/2009
Date Data Arrived at EDR: 05/07/2009
Date Made Active in Reports: 09/21/2009
Number of Days to Update: 137

Source: EPA, Region 9
Telephone: 415-947-4219
Last EDR Contact: 01/17/2020
Next Scheduled EDR Contact: 05/04/2020
Data Release Frequency: No Update Planned

IHS OPEN DUMPS: Open Dumps on Indian Land

A listing of all open dumps located on Indian Land in the United States.

Date of Government Version: 04/01/2014
Date Data Arrived at EDR: 08/06/2014
Date Made Active in Reports: 01/29/2015
Number of Days to Update: 176

Source: Department of Health & Human Services, Indian Health Service
Telephone: 301-443-1452
Last EDR Contact: 01/31/2020
Next Scheduled EDR Contact: 05/11/2020
Data Release Frequency: Varies

GOVERNMENT RECORDS SEARCHED / DATA CURRENCY TRACKING

Local Lists of Hazardous waste / Contaminated Sites

US HIST CDL: National Clandestine Laboratory Register

A listing of clandestine drug lab locations that have been removed from the DEAs National Clandestine Laboratory Register.

Date of Government Version: 06/11/2019	Source: Drug Enforcement Administration
Date Data Arrived at EDR: 06/13/2019	Telephone: 202-307-1000
Date Made Active in Reports: 09/03/2019	Last EDR Contact: 02/21/2020
Number of Days to Update: 82	Next Scheduled EDR Contact: 06/08/2020
	Data Release Frequency: No Update Planned

HIST CAL-SITES: Calsites Database

The Calsites database contains potential or confirmed hazardous substance release properties. In 1996, California EPA reevaluated and significantly reduced the number of sites in the Calsites database. No longer updated by the state agency. It has been replaced by ENVIROSTOR.

Date of Government Version: 08/08/2005	Source: Department of Toxic Substance Control
Date Data Arrived at EDR: 08/03/2006	Telephone: 916-323-3400
Date Made Active in Reports: 08/24/2006	Last EDR Contact: 02/23/2009
Number of Days to Update: 21	Next Scheduled EDR Contact: 05/25/2009
	Data Release Frequency: No Update Planned

SCH: School Property Evaluation Program

This category contains proposed and existing school sites that are being evaluated by DTSC for possible hazardous materials contamination. In some cases, these properties may be listed in the CalSites category depending on the level of threat to public health and safety or the environment they pose.

Date of Government Version: 10/28/2019	Source: Department of Toxic Substances Control
Date Data Arrived at EDR: 10/29/2019	Telephone: 916-323-3400
Date Made Active in Reports: 01/07/2020	Last EDR Contact: 01/28/2020
Number of Days to Update: 70	Next Scheduled EDR Contact: 05/11/2020
	Data Release Frequency: Quarterly

CDL: Clandestine Drug Labs

A listing of drug lab locations. Listing of a location in this database does not indicate that any illegal drug lab materials were or were not present there, and does not constitute a determination that the location either requires or does not require additional cleanup work.

Date of Government Version: 06/30/2018	Source: Department of Toxic Substances Control
Date Data Arrived at EDR: 07/16/2019	Telephone: 916-255-6504
Date Made Active in Reports: 09/24/2019	Last EDR Contact: 03/26/2020
Number of Days to Update: 70	Next Scheduled EDR Contact: 07/20/2020
	Data Release Frequency: Varies

CERS HAZ WASTE: CERS HAZ WASTE

List of sites in the California Environmental Protection Agency (CalEPA) Regulated Site Portal which fall under the Hazardous Chemical Management, Hazardous Waste Onsite Treatment, Household Hazardous Waste Collection, Hazardous Waste Generator, and RCRA LQ HW Generator programs.

Date of Government Version: 01/21/2020	Source: CalEPA
Date Data Arrived at EDR: 01/22/2020	Telephone: 916-323-2514
Date Made Active in Reports: 04/01/2020	Last EDR Contact: 01/22/2020
Number of Days to Update: 70	Next Scheduled EDR Contact: 05/04/2020
	Data Release Frequency: Quarterly

TOXIC PITS: Toxic Pits Cleanup Act Sites

Toxic PITS Cleanup Act Sites. TOXIC PITS identifies sites suspected of containing hazardous substances where cleanup has not yet been completed.

GOVERNMENT RECORDS SEARCHED / DATA CURRENCY TRACKING

Date of Government Version: 07/01/1995
Date Data Arrived at EDR: 08/30/1995
Date Made Active in Reports: 09/26/1995
Number of Days to Update: 27

Source: State Water Resources Control Board
Telephone: 916-227-4364
Last EDR Contact: 01/26/2009
Next Scheduled EDR Contact: 04/27/2009
Data Release Frequency: No Update Planned

US CDL: Clandestine Drug Labs

A listing of clandestine drug lab locations. The U.S. Department of Justice ("the Department") provides this web site as a public service. It contains addresses of some locations where law enforcement agencies reported they found chemicals or other items that indicated the presence of either clandestine drug laboratories or dumpsites. In most cases, the source of the entries is not the Department, and the Department has not verified the entry and does not guarantee its accuracy. Members of the public must verify the accuracy of all entries by, for example, contacting local law enforcement and local health departments.

Date of Government Version: 06/11/2019
Date Data Arrived at EDR: 06/13/2019
Date Made Active in Reports: 09/03/2019
Number of Days to Update: 82

Source: Drug Enforcement Administration
Telephone: 202-307-1000
Last EDR Contact: 02/21/2020
Next Scheduled EDR Contact: 06/08/2020
Data Release Frequency: Quarterly

PFAS: PFAS Contamination Site Location Listing

A listing of PFAS contaminated sites included in the GeoTracker database.

Date of Government Version: 12/09/2019
Date Data Arrived at EDR: 12/10/2019
Date Made Active in Reports: 02/19/2020
Number of Days to Update: 71

Source: State Water Resources Control Board
Telephone: 866-480-1028
Last EDR Contact: 03/10/2020
Next Scheduled EDR Contact: 06/22/2020
Data Release Frequency: Varies

Local Lists of Registered Storage Tanks

SWEEPS UST: SWEEPS UST Listing

Statewide Environmental Evaluation and Planning System. This underground storage tank listing was updated and maintained by a company contacted by the SWRCB in the early 1990's. The listing is no longer updated or maintained. The local agency is the contact for more information on a site on the SWEEPS list.

Date of Government Version: 06/01/1994
Date Data Arrived at EDR: 07/07/2005
Date Made Active in Reports: 08/11/2005
Number of Days to Update: 35

Source: State Water Resources Control Board
Telephone: N/A
Last EDR Contact: 06/03/2005
Next Scheduled EDR Contact: N/A
Data Release Frequency: No Update Planned

UST MENDOCINO: Mendocino County UST Database

A listing of underground storage tank locations in Mendocino County.

Date of Government Version: 12/19/2019
Date Data Arrived at EDR: 12/23/2019
Date Made Active in Reports: 02/21/2020
Number of Days to Update: 60

Source: Department of Public Health
Telephone: 707-463-4466
Last EDR Contact: 02/21/2020
Next Scheduled EDR Contact: 06/08/2020
Data Release Frequency: Annually

HIST UST: Hazardous Substance Storage Container Database

The Hazardous Substance Storage Container Database is a historical listing of UST sites. Refer to local/county source for current data.

Date of Government Version: 10/15/1990
Date Data Arrived at EDR: 01/25/1991
Date Made Active in Reports: 02/12/1991
Number of Days to Update: 18

Source: State Water Resources Control Board
Telephone: 916-341-5851
Last EDR Contact: 07/26/2001
Next Scheduled EDR Contact: N/A
Data Release Frequency: No Update Planned

GOVERNMENT RECORDS SEARCHED / DATA CURRENCY TRACKING

SAN FRANCISCO AST: Aboveground Storage Tank Site Listing

Aboveground storage tank sites

Date of Government Version: 08/01/2019
Date Data Arrived at EDR: 08/02/2019
Date Made Active in Reports: 10/11/2019
Number of Days to Update: 70

Source: San Francisco County Department of Public Health
Telephone: 415-252-3896
Last EDR Contact: 01/31/2020
Next Scheduled EDR Contact: 05/18/2020
Data Release Frequency: Varies

CA FID UST: Facility Inventory Database

The Facility Inventory Database (FID) contains a historical listing of active and inactive underground storage tank locations from the State Water Resource Control Board. Refer to local/county source for current data.

Date of Government Version: 10/31/1994
Date Data Arrived at EDR: 09/05/1995
Date Made Active in Reports: 09/29/1995
Number of Days to Update: 24

Source: California Environmental Protection Agency
Telephone: 916-341-5851
Last EDR Contact: 12/28/1998
Next Scheduled EDR Contact: N/A
Data Release Frequency: No Update Planned

CERS TANKS: California Environmental Reporting System (CERS) Tanks

List of sites in the California Environmental Protection Agency (CalEPA) Regulated Site Portal which fall under the Aboveground Petroleum Storage and Underground Storage Tank regulatory programs.

Date of Government Version: 01/21/2020
Date Data Arrived at EDR: 01/22/2020
Date Made Active in Reports: 04/01/2020
Number of Days to Update: 70

Source: California Environmental Protection Agency
Telephone: 916-323-2514
Last EDR Contact: 01/22/2020
Next Scheduled EDR Contact: 05/04/2020
Data Release Frequency: Quarterly

Local Land Records

LIENS: Environmental Liens Listing

A listing of property locations with environmental liens for California where DTSC is a lien holder.

Date of Government Version: 12/02/2019
Date Data Arrived at EDR: 12/04/2019
Date Made Active in Reports: 02/04/2020
Number of Days to Update: 62

Source: Department of Toxic Substances Control
Telephone: 916-323-3400
Last EDR Contact: 02/27/2020
Next Scheduled EDR Contact: 06/15/2020
Data Release Frequency: Varies

LIENS 2: CERCLA Lien Information

A Federal CERCLA ('Superfund') lien can exist by operation of law at any site or property at which EPA has spent Superfund monies. These monies are spent to investigate and address releases and threatened releases of contamination. CERCLIS provides information as to the identity of these sites and properties.

Date of Government Version: 01/30/2020
Date Data Arrived at EDR: 02/05/2020
Date Made Active in Reports: 02/14/2020
Number of Days to Update: 9

Source: Environmental Protection Agency
Telephone: 202-564-6023
Last EDR Contact: 04/02/2020
Next Scheduled EDR Contact: 07/13/2020
Data Release Frequency: Semi-Annually

DEED: Deed Restriction Listing

GOVERNMENT RECORDS SEARCHED / DATA CURRENCY TRACKING

Site Mitigation and Brownfields Reuse Program Facility Sites with Deed Restrictions & Hazardous Waste Management Program Facility Sites with Deed / Land Use Restriction. The DTSC Site Mitigation and Brownfields Reuse Program (SMBRP) list includes sites cleaned up under the program's oversight and generally does not include current or former hazardous waste facilities that required a hazardous waste facility permit. The list represents deed restrictions that are active. Some sites have multiple deed restrictions. The DTSC Hazardous Waste Management Program (HWMP) has developed a list of current or former hazardous waste facilities that have a recorded land use restriction at the local county recorder's office. The land use restrictions on this list were required by the DTSC HWMP as a result of the presence of hazardous substances that remain on site after the facility (or part of the facility) has been closed or cleaned up. The types of land use restriction include deed notice, deed restriction, or a land use restriction that binds current and future owners.

Date of Government Version: 12/03/2019	Source: DTSC and SWRCB
Date Data Arrived at EDR: 12/04/2019	Telephone: 916-323-3400
Date Made Active in Reports: 02/04/2020	Last EDR Contact: 03/03/2020
Number of Days to Update: 62	Next Scheduled EDR Contact: 06/15/2020
	Data Release Frequency: Semi-Annually

Records of Emergency Release Reports

HMIRS: Hazardous Materials Information Reporting System

Hazardous Materials Incident Report System. HMIRS contains hazardous material spill incidents reported to DOT.

Date of Government Version: 12/05/2019	Source: U.S. Department of Transportation
Date Data Arrived at EDR: 12/06/2019	Telephone: 202-366-4555
Date Made Active in Reports: 02/14/2020	Last EDR Contact: 03/24/2020
Number of Days to Update: 70	Next Scheduled EDR Contact: 07/06/2020
	Data Release Frequency: Quarterly

CHMIRS: California Hazardous Material Incident Report System

California Hazardous Material Incident Reporting System. CHMIRS contains information on reported hazardous material incidents (accidental releases or spills).

Date of Government Version: 12/24/2019	Source: Office of Emergency Services
Date Data Arrived at EDR: 01/22/2020	Telephone: 916-845-8400
Date Made Active in Reports: 03/30/2020	Last EDR Contact: 01/22/2020
Number of Days to Update: 68	Next Scheduled EDR Contact: 05/04/2020
	Data Release Frequency: Semi-Annually

LDS: Land Disposal Sites Listing (GEOTRACKER)

Land Disposal sites (Landfills) included in GeoTracker. GeoTracker is the Water Boards data management system for sites that impact, or have the potential to impact, water quality in California, with emphasis on groundwater.

Date of Government Version: 12/09/2019	Source: State Water Quality Control Board
Date Data Arrived at EDR: 12/10/2019	Telephone: 866-480-1028
Date Made Active in Reports: 02/14/2020	Last EDR Contact: 03/10/2020
Number of Days to Update: 66	Next Scheduled EDR Contact: 06/22/2020
	Data Release Frequency: Quarterly

MCS: Military Cleanup Sites Listing (GEOTRACKER)

Military sites (consisting of: Military UST sites; Military Privatized sites; and Military Cleanup sites [formerly known as DoD non UST]) included in GeoTracker. GeoTracker is the Water Boards data management system for sites that impact, or have the potential to impact, water quality in California, with emphasis on groundwater.

Date of Government Version: 12/09/2019	Source: State Water Resources Control Board
Date Data Arrived at EDR: 12/10/2019	Telephone: 866-480-1028
Date Made Active in Reports: 02/18/2020	Last EDR Contact: 03/10/2020
Number of Days to Update: 70	Next Scheduled EDR Contact: 06/22/2020
	Data Release Frequency: Quarterly

GOVERNMENT RECORDS SEARCHED / DATA CURRENCY TRACKING

SPILLS 90: SPILLS90 data from FirstSearch

Spills 90 includes those spill and release records available exclusively from FirstSearch databases. Typically, they may include chemical, oil and/or hazardous substance spills recorded after 1990. Duplicate records that are already included in EDR incident and release records are not included in Spills 90.

Date of Government Version: 06/06/2012	Source: FirstSearch
Date Data Arrived at EDR: 01/03/2013	Telephone: N/A
Date Made Active in Reports: 02/22/2013	Last EDR Contact: 01/03/2013
Number of Days to Update: 50	Next Scheduled EDR Contact: N/A
	Data Release Frequency: No Update Planned

Other Ascertainable Records

RCRA NonGen / NLR: RCRA - Non Generators / No Longer Regulated

RCRAInfo is EPA's comprehensive information system, providing access to data supporting the Resource Conservation and Recovery Act (RCRA) of 1976 and the Hazardous and Solid Waste Amendments (HSWA) of 1984. The database includes selective information on sites which generate, transport, store, treat and/or dispose of hazardous waste as defined by the Resource Conservation and Recovery Act (RCRA). Non-Generators do not presently generate hazardous waste.

Date of Government Version: 12/16/2019	Source: Environmental Protection Agency
Date Data Arrived at EDR: 12/16/2019	Telephone: (415) 495-8895
Date Made Active in Reports: 12/20/2019	Last EDR Contact: 03/25/2020
Number of Days to Update: 4	Next Scheduled EDR Contact: 07/06/2020
	Data Release Frequency: Quarterly

FUDS: Formerly Used Defense Sites

The listing includes locations of Formerly Used Defense Sites properties where the US Army Corps of Engineers is actively working or will take necessary cleanup actions.

Date of Government Version: 11/12/2019	Source: U.S. Army Corps of Engineers
Date Data Arrived at EDR: 11/19/2019	Telephone: 202-528-4285
Date Made Active in Reports: 01/28/2020	Last EDR Contact: 02/19/2020
Number of Days to Update: 70	Next Scheduled EDR Contact: 06/01/2020
	Data Release Frequency: Varies

DOD: Department of Defense Sites

This data set consists of federally owned or administered lands, administered by the Department of Defense, that have any area equal to or greater than 640 acres of the United States, Puerto Rico, and the U.S. Virgin Islands.

Date of Government Version: 12/31/2005	Source: USGS
Date Data Arrived at EDR: 11/10/2006	Telephone: 888-275-8747
Date Made Active in Reports: 01/11/2007	Last EDR Contact: 01/10/2020
Number of Days to Update: 62	Next Scheduled EDR Contact: 04/20/2020
	Data Release Frequency: Semi-Annually

FEDLAND: Federal and Indian Lands

Federally and Indian administrated lands of the United States. Lands included are administrated by: Army Corps of Engineers, Bureau of Reclamation, National Wild and Scenic River, National Wildlife Refuge, Public Domain Land, Wilderness, Wilderness Study Area, Wildlife Management Area, Bureau of Indian Affairs, Bureau of Land Management, Department of Justice, Forest Service, Fish and Wildlife Service, National Park Service.

Date of Government Version: 04/02/2018	Source: U.S. Geological Survey
Date Data Arrived at EDR: 04/11/2018	Telephone: 888-275-8747
Date Made Active in Reports: 11/06/2019	Last EDR Contact: 04/06/2020
Number of Days to Update: 574	Next Scheduled EDR Contact: 07/20/2020
	Data Release Frequency: N/A

SCRD DRYCLEANERS: State Coalition for Remediation of Drycleaners Listing

The State Coalition for Remediation of Drycleaners was established in 1998, with support from the U.S. EPA Office of Superfund Remediation and Technology Innovation. It is comprised of representatives of states with established drycleaner remediation programs. Currently the member states are Alabama, Connecticut, Florida, Illinois, Kansas, Minnesota, Missouri, North Carolina, Oregon, South Carolina, Tennessee, Texas, and Wisconsin.

GOVERNMENT RECORDS SEARCHED / DATA CURRENCY TRACKING

Date of Government Version: 01/01/2017
Date Data Arrived at EDR: 02/03/2017
Date Made Active in Reports: 04/07/2017
Number of Days to Update: 63

Source: Environmental Protection Agency
Telephone: 615-532-8599
Last EDR Contact: 02/13/2020
Next Scheduled EDR Contact: 05/25/2020
Data Release Frequency: Varies

US FIN ASSUR: Financial Assurance Information

All owners and operators of facilities that treat, store, or dispose of hazardous waste are required to provide proof that they will have sufficient funds to pay for the clean up, closure, and post-closure care of their facilities.

Date of Government Version: 12/16/2019
Date Data Arrived at EDR: 12/19/2019
Date Made Active in Reports: 02/27/2020
Number of Days to Update: 70

Source: Environmental Protection Agency
Telephone: 202-566-1917
Last EDR Contact: 03/24/2020
Next Scheduled EDR Contact: 07/06/2020
Data Release Frequency: Quarterly

EPA WATCH LIST: EPA WATCH LIST

EPA maintains a "Watch List" to facilitate dialogue between EPA, state and local environmental agencies on enforcement matters relating to facilities with alleged violations identified as either significant or high priority. Being on the Watch List does not mean that the facility has actually violated the law only that an investigation by EPA or a state or local environmental agency has led those organizations to allege that an unproven violation has in fact occurred. Being on the Watch List does not represent a higher level of concern regarding the alleged violations that were detected, but instead indicates cases requiring additional dialogue between EPA, state and local agencies - primarily because of the length of time the alleged violation has gone unaddressed or unresolved.

Date of Government Version: 08/30/2013
Date Data Arrived at EDR: 03/21/2014
Date Made Active in Reports: 06/17/2014
Number of Days to Update: 88

Source: Environmental Protection Agency
Telephone: 617-520-3000
Last EDR Contact: 02/03/2020
Next Scheduled EDR Contact: 05/18/2020
Data Release Frequency: Quarterly

2020 COR ACTION: 2020 Corrective Action Program List

The EPA has set ambitious goals for the RCRA Corrective Action program by creating the 2020 Corrective Action Universe. This RCRA cleanup baseline includes facilities expected to need corrective action. The 2020 universe contains a wide variety of sites. Some properties are heavily contaminated while others were contaminated but have since been cleaned up. Still others have not been fully investigated yet, and may require little or no remediation. Inclusion in the 2020 Universe does not necessarily imply failure on the part of a facility to meet its RCRA obligations.

Date of Government Version: 09/30/2017
Date Data Arrived at EDR: 05/08/2018
Date Made Active in Reports: 07/20/2018
Number of Days to Update: 73

Source: Environmental Protection Agency
Telephone: 703-308-4044
Last EDR Contact: 02/07/2020
Next Scheduled EDR Contact: 05/18/2020
Data Release Frequency: Varies

TSCA: Toxic Substances Control Act

Toxic Substances Control Act. TSCA identifies manufacturers and importers of chemical substances included on the TSCA Chemical Substance Inventory list. It includes data on the production volume of these substances by plant site.

Date of Government Version: 12/31/2016
Date Data Arrived at EDR: 06/21/2017
Date Made Active in Reports: 01/05/2018
Number of Days to Update: 198

Source: EPA
Telephone: 202-260-5521
Last EDR Contact: 03/20/2020
Next Scheduled EDR Contact: 06/29/2020
Data Release Frequency: Every 4 Years

TRIS: Toxic Chemical Release Inventory System

Toxic Release Inventory System. TRIS identifies facilities which release toxic chemicals to the air, water and land in reportable quantities under SARA Title III Section 313.

GOVERNMENT RECORDS SEARCHED / DATA CURRENCY TRACKING

Date of Government Version: 12/31/2017
Date Data Arrived at EDR: 11/16/2018
Date Made Active in Reports: 11/21/2019
Number of Days to Update: 370

Source: EPA
Telephone: 202-566-0250
Last EDR Contact: 02/05/2020
Next Scheduled EDR Contact: 06/01/2020
Data Release Frequency: Annually

SSTS: Section 7 Tracking Systems

Section 7 of the Federal Insecticide, Fungicide and Rodenticide Act, as amended (92 Stat. 829) requires all registered pesticide-producing establishments to submit a report to the Environmental Protection Agency by March 1st each year. Each establishment must report the types and amounts of pesticides, active ingredients and devices being produced, and those having been produced and sold or distributed in the past year.

Date of Government Version: 05/01/2019
Date Data Arrived at EDR: 10/23/2019
Date Made Active in Reports: 01/15/2020
Number of Days to Update: 84

Source: EPA
Telephone: 202-564-4203
Last EDR Contact: 01/24/2020
Next Scheduled EDR Contact: 05/04/2020
Data Release Frequency: Annually

ROD: Records Of Decision

Record of Decision. ROD documents mandate a permanent remedy at an NPL (Superfund) site containing technical and health information to aid in the cleanup.

Date of Government Version: 01/30/2020
Date Data Arrived at EDR: 02/05/2020
Date Made Active in Reports: 02/14/2020
Number of Days to Update: 9

Source: EPA
Telephone: 703-416-0223
Last EDR Contact: 04/02/2020
Next Scheduled EDR Contact: 06/15/2020
Data Release Frequency: Annually

RMP: Risk Management Plans

When Congress passed the Clean Air Act Amendments of 1990, it required EPA to publish regulations and guidance for chemical accident prevention at facilities using extremely hazardous substances. The Risk Management Program Rule (RMP Rule) was written to implement Section 112(r) of these amendments. The rule, which built upon existing industry codes and standards, requires companies of all sizes that use certain flammable and toxic substances to develop a Risk Management Program, which includes a(n): Hazard assessment that details the potential effects of an accidental release, an accident history of the last five years, and an evaluation of worst-case and alternative accidental releases; Prevention program that includes safety precautions and maintenance, monitoring, and employee training measures; and Emergency response program that spells out emergency health care, employee training measures and procedures for informing the public and response agencies (e.g the fire department) should an accident occur.

Date of Government Version: 04/25/2019
Date Data Arrived at EDR: 05/02/2019
Date Made Active in Reports: 05/23/2019
Number of Days to Update: 21

Source: Environmental Protection Agency
Telephone: 202-564-8600
Last EDR Contact: 01/21/2020
Next Scheduled EDR Contact: 05/04/2020
Data Release Frequency: Varies

RAATS: RCRA Administrative Action Tracking System

RCRA Administration Action Tracking System. RAATS contains records based on enforcement actions issued under RCRA pertaining to major violators and includes administrative and civil actions brought by the EPA. For administration actions after September 30, 1995, data entry in the RAATS database was discontinued. EPA will retain a copy of the database for historical records. It was necessary to terminate RAATS because a decrease in agency resources made it impossible to continue to update the information contained in the database.

Date of Government Version: 04/17/1995
Date Data Arrived at EDR: 07/03/1995
Date Made Active in Reports: 08/07/1995
Number of Days to Update: 35

Source: EPA
Telephone: 202-564-4104
Last EDR Contact: 06/02/2008
Next Scheduled EDR Contact: 09/01/2008
Data Release Frequency: No Update Planned

GOVERNMENT RECORDS SEARCHED / DATA CURRENCY TRACKING

PRP: Potentially Responsible Parties

A listing of verified Potentially Responsible Parties

Date of Government Version: 01/30/2020	Source: EPA
Date Data Arrived at EDR: 02/06/2020	Telephone: 202-564-6023
Date Made Active in Reports: 02/14/2020	Last EDR Contact: 04/02/2020
Number of Days to Update: 8	Next Scheduled EDR Contact: 05/18/2020
	Data Release Frequency: Quarterly

PADS: PCB Activity Database System

PCB Activity Database. PADS Identifies generators, transporters, commercial storers and/or brokers and disposers of PCB's who are required to notify the EPA of such activities.

Date of Government Version: 10/09/2019	Source: EPA
Date Data Arrived at EDR: 10/11/2019	Telephone: 202-566-0500
Date Made Active in Reports: 12/20/2019	Last EDR Contact: 01/10/2020
Number of Days to Update: 70	Next Scheduled EDR Contact: 04/20/2020
	Data Release Frequency: Annually

ICIS: Integrated Compliance Information System

The Integrated Compliance Information System (ICIS) supports the information needs of the national enforcement and compliance program as well as the unique needs of the National Pollutant Discharge Elimination System (NPDES) program.

Date of Government Version: 11/18/2016	Source: Environmental Protection Agency
Date Data Arrived at EDR: 11/23/2016	Telephone: 202-564-2501
Date Made Active in Reports: 02/10/2017	Last EDR Contact: 03/26/2020
Number of Days to Update: 79	Next Scheduled EDR Contact: 07/20/2020
	Data Release Frequency: Quarterly

FTTS: FIFRA/ TSCA Tracking System - FIFRA (Federal Insecticide, Fungicide, & Rodenticide Act)/TSCA (Toxic Substances Control Act)

FTTS tracks administrative cases and pesticide enforcement actions and compliance activities related to FIFRA, TSCA and EPCRA (Emergency Planning and Community Right-to-Know Act). To maintain currency, EDR contacts the Agency on a quarterly basis.

Date of Government Version: 04/09/2009	Source: EPA/Office of Prevention, Pesticides and Toxic Substances
Date Data Arrived at EDR: 04/16/2009	Telephone: 202-566-1667
Date Made Active in Reports: 05/11/2009	Last EDR Contact: 08/18/2017
Number of Days to Update: 25	Next Scheduled EDR Contact: 12/04/2017
	Data Release Frequency: No Update Planned

FTTS INSP: FIFRA/ TSCA Tracking System - FIFRA (Federal Insecticide, Fungicide, & Rodenticide Act)/TSCA (Toxic Substances Control Act)

A listing of FIFRA/TSCA Tracking System (FTTS) inspections and enforcements.

Date of Government Version: 04/09/2009	Source: EPA
Date Data Arrived at EDR: 04/16/2009	Telephone: 202-566-1667
Date Made Active in Reports: 05/11/2009	Last EDR Contact: 08/18/2017
Number of Days to Update: 25	Next Scheduled EDR Contact: 12/04/2017
	Data Release Frequency: No Update Planned

MLTS: Material Licensing Tracking System

MLTS is maintained by the Nuclear Regulatory Commission and contains a list of approximately 8,100 sites which possess or use radioactive materials and which are subject to NRC licensing requirements. To maintain currency, EDR contacts the Agency on a quarterly basis.

Date of Government Version: 10/25/2019	Source: Nuclear Regulatory Commission
Date Data Arrived at EDR: 10/25/2019	Telephone: 301-415-7169
Date Made Active in Reports: 01/15/2020	Last EDR Contact: 01/21/2020
Number of Days to Update: 82	Next Scheduled EDR Contact: 05/04/2020
	Data Release Frequency: Quarterly

GOVERNMENT RECORDS SEARCHED / DATA CURRENCY TRACKING

COAL ASH DOE: Steam-Electric Plant Operation Data

A listing of power plants that store ash in surface ponds.

Date of Government Version: 12/31/2018	Source: Department of Energy
Date Data Arrived at EDR: 12/04/2019	Telephone: 202-586-8719
Date Made Active in Reports: 01/15/2020	Last EDR Contact: 03/06/2020
Number of Days to Update: 42	Next Scheduled EDR Contact: 06/15/2020
	Data Release Frequency: Varies

COAL ASH EPA: Coal Combustion Residues Surface Impoundments List

A listing of coal combustion residues surface impoundments with high hazard potential ratings.

Date of Government Version: 01/12/2017	Source: Environmental Protection Agency
Date Data Arrived at EDR: 03/05/2019	Telephone: N/A
Date Made Active in Reports: 11/11/2019	Last EDR Contact: 02/27/2020
Number of Days to Update: 251	Next Scheduled EDR Contact: 06/15/2020
	Data Release Frequency: Varies

PCB TRANSFORMER: PCB Transformer Registration Database

The database of PCB transformer registrations that includes all PCB registration submittals.

Date of Government Version: 09/13/2019	Source: Environmental Protection Agency
Date Data Arrived at EDR: 11/06/2019	Telephone: 202-566-0517
Date Made Active in Reports: 02/10/2020	Last EDR Contact: 02/07/2020
Number of Days to Update: 96	Next Scheduled EDR Contact: 05/18/2020
	Data Release Frequency: Varies

RADINFO: Radiation Information Database

The Radiation Information Database (RADINFO) contains information about facilities that are regulated by U.S. Environmental Protection Agency (EPA) regulations for radiation and radioactivity.

Date of Government Version: 07/01/2019	Source: Environmental Protection Agency
Date Data Arrived at EDR: 07/01/2019	Telephone: 202-343-9775
Date Made Active in Reports: 09/23/2019	Last EDR Contact: 07/01/2019
Number of Days to Update: 84	Next Scheduled EDR Contact: 07/13/2020
	Data Release Frequency: Quarterly

HIST FTTS: FIFRA/TSCA Tracking System Administrative Case Listing

A complete administrative case listing from the FIFRA/TSCA Tracking System (FTTS) for all ten EPA regions. The information was obtained from the National Compliance Database (NCDB). NCDB supports the implementation of FIFRA (Federal Insecticide, Fungicide, and Rodenticide Act) and TSCA (Toxic Substances Control Act). Some EPA regions are now closing out records. Because of that, and the fact that some EPA regions are not providing EPA Headquarters with updated records, it was decided to create a HIST FTTS database. It included records that may not be included in the newer FTTS database updates. This database is no longer updated.

Date of Government Version: 10/19/2006	Source: Environmental Protection Agency
Date Data Arrived at EDR: 03/01/2007	Telephone: 202-564-2501
Date Made Active in Reports: 04/10/2007	Last EDR Contact: 12/17/2007
Number of Days to Update: 40	Next Scheduled EDR Contact: 03/17/2008
	Data Release Frequency: No Update Planned

HIST FTTS INSP: FIFRA/TSCA Tracking System Inspection & Enforcement Case Listing

A complete inspection and enforcement case listing from the FIFRA/TSCA Tracking System (FTTS) for all ten EPA regions. The information was obtained from the National Compliance Database (NCDB). NCDB supports the implementation of FIFRA (Federal Insecticide, Fungicide, and Rodenticide Act) and TSCA (Toxic Substances Control Act). Some EPA regions are now closing out records. Because of that, and the fact that some EPA regions are not providing EPA Headquarters with updated records, it was decided to create a HIST FTTS database. It included records that may not be included in the newer FTTS database updates. This database is no longer updated.

GOVERNMENT RECORDS SEARCHED / DATA CURRENCY TRACKING

Date of Government Version: 10/19/2006
Date Data Arrived at EDR: 03/01/2007
Date Made Active in Reports: 04/10/2007
Number of Days to Update: 40

Source: Environmental Protection Agency
Telephone: 202-564-2501
Last EDR Contact: 12/17/2008
Next Scheduled EDR Contact: 03/17/2008
Data Release Frequency: No Update Planned

DOT OPS: Incident and Accident Data

Department of Transportation, Office of Pipeline Safety Incident and Accident data.

Date of Government Version: 10/01/2019
Date Data Arrived at EDR: 10/29/2019
Date Made Active in Reports: 01/15/2020
Number of Days to Update: 78

Source: Department of Transportation, Office of Pipeline Safety
Telephone: 202-366-4595
Last EDR Contact: 01/28/2020
Next Scheduled EDR Contact: 05/11/2020
Data Release Frequency: Quarterly

CONSENT: Superfund (CERCLA) Consent Decrees

Major legal settlements that establish responsibility and standards for cleanup at NPL (Superfund) sites. Released periodically by United States District Courts after settlement by parties to litigation matters.

Date of Government Version: 12/31/2019
Date Data Arrived at EDR: 01/17/2020
Date Made Active in Reports: 03/06/2020
Number of Days to Update: 49

Source: Department of Justice, Consent Decree Library
Telephone: Varies
Last EDR Contact: 03/26/2020
Next Scheduled EDR Contact: 07/20/2020
Data Release Frequency: Varies

BRS: Biennial Reporting System

The Biennial Reporting System is a national system administered by the EPA that collects data on the generation and management of hazardous waste. BRS captures detailed data from two groups: Large Quantity Generators (LQG) and Treatment, Storage, and Disposal Facilities.

Date of Government Version: 12/31/2015
Date Data Arrived at EDR: 02/22/2017
Date Made Active in Reports: 09/28/2017
Number of Days to Update: 218

Source: EPA/NTIS
Telephone: 800-424-9346
Last EDR Contact: 03/25/2020
Next Scheduled EDR Contact: 07/06/2020
Data Release Frequency: Biennially

INDIAN RESERV: Indian Reservations

This map layer portrays Indian administered lands of the United States that have any area equal to or greater than 640 acres.

Date of Government Version: 12/31/2014
Date Data Arrived at EDR: 07/14/2015
Date Made Active in Reports: 01/10/2017
Number of Days to Update: 546

Source: USGS
Telephone: 202-208-3710
Last EDR Contact: 01/07/2020
Next Scheduled EDR Contact: 04/20/2020
Data Release Frequency: Semi-Annually

FUSRAP: Formerly Utilized Sites Remedial Action Program

DOE established the Formerly Utilized Sites Remedial Action Program (FUSRAP) in 1974 to remediate sites where radioactive contamination remained from Manhattan Project and early U.S. Atomic Energy Commission (AEC) operations.

Date of Government Version: 08/08/2017
Date Data Arrived at EDR: 09/11/2018
Date Made Active in Reports: 09/14/2018
Number of Days to Update: 3

Source: Department of Energy
Telephone: 202-586-3559
Last EDR Contact: 01/31/2020
Next Scheduled EDR Contact: 05/18/2020
Data Release Frequency: Varies

UMTRA: Uranium Mill Tailings Sites

Uranium ore was mined by private companies for federal government use in national defense programs. When the mills shut down, large piles of the sand-like material (mill tailings) remain after uranium has been extracted from the ore. Levels of human exposure to radioactive materials from the piles are low; however, in some cases tailings were used as construction materials before the potential health hazards of the tailings were recognized.

GOVERNMENT RECORDS SEARCHED / DATA CURRENCY TRACKING

Date of Government Version: 08/30/2019
Date Data Arrived at EDR: 11/15/2019
Date Made Active in Reports: 01/28/2020
Number of Days to Update: 74

Source: Department of Energy
Telephone: 505-845-0011
Last EDR Contact: 02/21/2020
Next Scheduled EDR Contact: 06/01/2020
Data Release Frequency: Varies

LEAD SMELTER 1: Lead Smelter Sites

A listing of former lead smelter site locations.

Date of Government Version: 01/30/2020
Date Data Arrived at EDR: 02/05/2020
Date Made Active in Reports: 02/14/2020
Number of Days to Update: 9

Source: Environmental Protection Agency
Telephone: 703-603-8787
Last EDR Contact: 04/02/2020
Next Scheduled EDR Contact: 07/13/2020
Data Release Frequency: Varies

LEAD SMELTER 2: Lead Smelter Sites

A list of several hundred sites in the U.S. where secondary lead smelting was done from 1931 and 1964. These sites may pose a threat to public health through ingestion or inhalation of contaminated soil or dust

Date of Government Version: 04/05/2001
Date Data Arrived at EDR: 10/27/2010
Date Made Active in Reports: 12/02/2010
Number of Days to Update: 36

Source: American Journal of Public Health
Telephone: 703-305-6451
Last EDR Contact: 12/02/2009
Next Scheduled EDR Contact: N/A
Data Release Frequency: No Update Planned

US AIRS (AFS): Aerometric Information Retrieval System Facility Subsystem (AFS)

The database is a sub-system of Aerometric Information Retrieval System (AIRS). AFS contains compliance data on air pollution point sources regulated by the U.S. EPA and/or state and local air regulatory agencies. This information comes from source reports by various stationary sources of air pollution, such as electric power plants, steel mills, factories, and universities, and provides information about the air pollutants they produce. Action, air program, air program pollutant, and general level plant data. It is used to track emissions and compliance data from industrial plants.

Date of Government Version: 10/12/2016
Date Data Arrived at EDR: 10/26/2016
Date Made Active in Reports: 02/03/2017
Number of Days to Update: 100

Source: EPA
Telephone: 202-564-2496
Last EDR Contact: 09/26/2017
Next Scheduled EDR Contact: 01/08/2018
Data Release Frequency: Annually

US AIRS MINOR: Air Facility System Data

A listing of minor source facilities.

Date of Government Version: 10/12/2016
Date Data Arrived at EDR: 10/26/2016
Date Made Active in Reports: 02/03/2017
Number of Days to Update: 100

Source: EPA
Telephone: 202-564-2496
Last EDR Contact: 09/26/2017
Next Scheduled EDR Contact: 01/08/2018
Data Release Frequency: Annually

MINES VIOLATIONS: MSHA Violation Assessment Data

Mines violation and assessment information. Department of Labor, Mine Safety & Health Administration.

Date of Government Version: 12/03/2019
Date Data Arrived at EDR: 12/03/2019
Date Made Active in Reports: 01/28/2020
Number of Days to Update: 56

Source: DOL, Mine Safety & Health Admi
Telephone: 202-693-9424
Last EDR Contact: 03/02/2020
Next Scheduled EDR Contact: 06/15/2020
Data Release Frequency: Quarterly

US MINES: Mines Master Index File

Contains all mine identification numbers issued for mines active or opened since 1971. The data also includes violation information.

GOVERNMENT RECORDS SEARCHED / DATA CURRENCY TRACKING

Date of Government Version: 11/06/2019
Date Data Arrived at EDR: 11/25/2019
Date Made Active in Reports: 01/28/2020
Number of Days to Update: 64

Source: Department of Labor, Mine Safety and Health Administration
Telephone: 303-231-5959
Last EDR Contact: 02/25/2020
Next Scheduled EDR Contact: 06/08/2020
Data Release Frequency: Semi-Annually

US MINES 2: Ferrous and Nonferrous Metal Mines Database Listing

This map layer includes ferrous (ferrous metal mines are facilities that extract ferrous metals, such as iron ore or molybdenum) and nonferrous (Nonferrous metal mines are facilities that extract nonferrous metals, such as gold, silver, copper, zinc, and lead) metal mines in the United States.

Date of Government Version: 12/05/2005
Date Data Arrived at EDR: 02/29/2008
Date Made Active in Reports: 04/18/2008
Number of Days to Update: 49

Source: USGS
Telephone: 703-648-7709
Last EDR Contact: 02/28/2020
Next Scheduled EDR Contact: 06/08/2020
Data Release Frequency: Varies

US MINES 3: Active Mines & Mineral Plants Database Listing

Active Mines and Mineral Processing Plant operations for commodities monitored by the Minerals Information Team of the USGS.

Date of Government Version: 04/14/2011
Date Data Arrived at EDR: 06/08/2011
Date Made Active in Reports: 09/13/2011
Number of Days to Update: 97

Source: USGS
Telephone: 703-648-7709
Last EDR Contact: 02/28/2020
Next Scheduled EDR Contact: 06/08/2020
Data Release Frequency: Varies

ABANDONED MINES: Abandoned Mines

An inventory of land and water impacted by past mining (primarily coal mining) is maintained by OSMRE to provide information needed to implement the Surface Mining Control and Reclamation Act of 1977 (SMCRA). The inventory contains information on the location, type, and extent of AML impacts, as well as, information on the cost associated with the reclamation of those problems. The inventory is based upon field surveys by State, Tribal, and OSMRE program officials. It is dynamic to the extent that it is modified as new problems are identified and existing problems are reclaimed.

Date of Government Version: 12/09/2019
Date Data Arrived at EDR: 12/11/2019
Date Made Active in Reports: 02/27/2020
Number of Days to Update: 78

Source: Department of Interior
Telephone: 202-208-2609
Last EDR Contact: 03/05/2020
Next Scheduled EDR Contact: 06/22/2020
Data Release Frequency: Quarterly

FINDS: Facility Index System/Facility Registry System

Facility Index System. FINDS contains both facility information and 'pointers' to other sources that contain more detail. EDR includes the following FINDS databases in this report: PCS (Permit Compliance System), AIRS (Aerometric Information Retrieval System), DOCKET (Enforcement Docket used to manage and track information on civil judicial enforcement cases for all environmental statutes), FURS (Federal Underground Injection Control), C-DOCKET (Criminal Docket System used to track criminal enforcement actions for all environmental statutes), FFIS (Federal Facilities Information System), STATE (State Environmental Laws and Statutes), and PADS (PCB Activity Data System).

Date of Government Version: 11/22/2019
Date Data Arrived at EDR: 12/04/2019
Date Made Active in Reports: 03/02/2020
Number of Days to Update: 89

Source: EPA
Telephone: (415) 947-8000
Last EDR Contact: 03/03/2020
Next Scheduled EDR Contact: 06/15/2020
Data Release Frequency: Quarterly

DOCKET HWC: Hazardous Waste Compliance Docket Listing

A complete list of the Federal Agency Hazardous Waste Compliance Docket Facilities.

Date of Government Version: 05/31/2018
Date Data Arrived at EDR: 07/26/2018
Date Made Active in Reports: 10/05/2018
Number of Days to Update: 71

Source: Environmental Protection Agency
Telephone: 202-564-0527
Last EDR Contact: 02/21/2020
Next Scheduled EDR Contact: 06/08/2020
Data Release Frequency: Varies

GOVERNMENT RECORDS SEARCHED / DATA CURRENCY TRACKING

UXO: Unexploded Ordnance Sites

A listing of unexploded ordnance site locations

Date of Government Version: 12/31/2017	Source: Department of Defense
Date Data Arrived at EDR: 01/17/2019	Telephone: 703-704-1564
Date Made Active in Reports: 04/01/2019	Last EDR Contact: 04/03/2020
Number of Days to Update: 74	Next Scheduled EDR Contact: 07/27/2020
	Data Release Frequency: Varies

ECHO: Enforcement & Compliance History Information

ECHO provides integrated compliance and enforcement information for about 800,000 regulated facilities nationwide.

Date of Government Version: 01/05/2020	Source: Environmental Protection Agency
Date Data Arrived at EDR: 01/07/2020	Telephone: 202-564-2280
Date Made Active in Reports: 03/06/2020	Last EDR Contact: 04/07/2020
Number of Days to Update: 59	Next Scheduled EDR Contact: 07/20/2020
	Data Release Frequency: Quarterly

FUELS PROGRAM: EPA Fuels Program Registered Listing

This listing includes facilities that are registered under the Part 80 (Code of Federal Regulations) EPA Fuels Programs. All companies now are required to submit new and updated registrations.

Date of Government Version: 11/18/2019	Source: EPA
Date Data Arrived at EDR: 11/19/2019	Telephone: 800-385-6164
Date Made Active in Reports: 01/28/2020	Last EDR Contact: 02/19/2020
Number of Days to Update: 70	Next Scheduled EDR Contact: 06/01/2020
	Data Release Frequency: Quarterly

CA BOND EXP. PLAN: Bond Expenditure Plan

Department of Health Services developed a site-specific expenditure plan as the basis for an appropriation of Hazardous Substance Cleanup Bond Act funds. It is not updated.

Date of Government Version: 01/01/1989	Source: Department of Health Services
Date Data Arrived at EDR: 07/27/1994	Telephone: 916-255-2118
Date Made Active in Reports: 08/02/1994	Last EDR Contact: 05/31/1994
Number of Days to Update: 6	Next Scheduled EDR Contact: N/A
	Data Release Frequency: No Update Planned

CORTESE: "Cortese" Hazardous Waste & Substances Sites List

The sites for the list are designated by the State Water Resource Control Board (LUST), the Integrated Waste Board (SWF/LS), and the Department of Toxic Substances Control (Cal-Sites).

Date of Government Version: 12/18/2019	Source: CAL EPA/Office of Emergency Information
Date Data Arrived at EDR: 12/20/2019	Telephone: 916-323-3400
Date Made Active in Reports: 02/20/2020	Last EDR Contact: 03/24/2020
Number of Days to Update: 62	Next Scheduled EDR Contact: 07/06/2020
	Data Release Frequency: Quarterly

CUPA LIVERMORE-PLEASANTON: CUPA Facility Listing

list of facilities associated with the various CUPA programs in Livermore-Pleasanton

Date of Government Version: 05/01/2019	Source: Livermore-Pleasanton Fire Department
Date Data Arrived at EDR: 05/14/2019	Telephone: 925-454-2361
Date Made Active in Reports: 07/17/2019	Last EDR Contact: 02/14/2020
Number of Days to Update: 64	Next Scheduled EDR Contact: 05/25/2020
	Data Release Frequency: Varies

CUPA SAN FRANCISCO CO: CUPA Facility Listing

Cupa facilities

GOVERNMENT RECORDS SEARCHED / DATA CURRENCY TRACKING

Date of Government Version: 10/31/2019
Date Data Arrived at EDR: 11/01/2019
Date Made Active in Reports: 12/11/2019
Number of Days to Update: 40

Source: San Francisco County Department of Environmental Health
Telephone: 415-252-3896
Last EDR Contact: 01/31/2020
Next Scheduled EDR Contact: 05/18/2020
Data Release Frequency: Varies

DRYCLEAN AVAQMD: Antelope Valley Air Quality Management District Drycleaner Listing
A listing of dry cleaners in the Antelope Valley Air Quality Management District.

Date of Government Version: 12/02/2019
Date Data Arrived at EDR: 12/03/2019
Date Made Active in Reports: 02/04/2020
Number of Days to Update: 63

Source: Antelope Valley Air Quality Management District
Telephone: 661-723-8070
Last EDR Contact: 02/27/2020
Next Scheduled EDR Contact: 06/15/2020
Data Release Frequency: Varies

DRYCLEAN SOUTH COAST: South Coast Air Quality Management District Drycleaner Listing
A listing of dry cleaners in the South Coast Air Quality Management District

Date of Government Version: 09/27/2019
Date Data Arrived at EDR: 10/01/2019
Date Made Active in Reports: 11/07/2019
Number of Days to Update: 37

Source: South Coast Air Quality Management District
Telephone: 909-396-3211
Last EDR Contact: 02/21/2020
Next Scheduled EDR Contact: 06/08/2020
Data Release Frequency: Varies

DRYCLEANERS: Cleaner Facilities

A list of drycleaner related facilities that have EPA ID numbers. These are facilities with certain SIC codes: power laundries, family and commercial; garment pressing and cleaner's agents; linen supply; coin-operated laundries and cleaning; drycleaning plants, except rugs; carpet and upholster cleaning; industrial launderers; laundry and garment services.

Date of Government Version: 09/06/2019
Date Data Arrived at EDR: 10/11/2019
Date Made Active in Reports: 12/12/2019
Number of Days to Update: 62

Source: Department of Toxic Substance Control
Telephone: 916-327-4498
Last EDR Contact: 02/27/2020
Next Scheduled EDR Contact: 06/15/2020
Data Release Frequency: Annually

EMI: Emissions Inventory Data

Toxics and criteria pollutant emissions data collected by the ARB and local air pollution agencies.

Date of Government Version: 12/31/2017
Date Data Arrived at EDR: 06/24/2019
Date Made Active in Reports: 08/22/2019
Number of Days to Update: 59

Source: California Air Resources Board
Telephone: 916-322-2990
Last EDR Contact: 03/20/2020
Next Scheduled EDR Contact: 06/29/2020
Data Release Frequency: Varies

ENF: Enforcement Action Listing

A listing of Water Board Enforcement Actions. Formal is everything except Oral/Verbal Communication, Notice of Violation, Expedited Payment Letter, and Staff Enforcement Letter.

Date of Government Version: 07/19/2019
Date Data Arrived at EDR: 07/22/2019
Date Made Active in Reports: 09/26/2019
Number of Days to Update: 66

Source: State Water Resources Control Board
Telephone: 916-445-9379
Last EDR Contact: 04/03/2020
Next Scheduled EDR Contact: 05/04/2020
Data Release Frequency: Varies

Financial Assurance 1: Financial Assurance Information Listing

Financial Assurance information

Date of Government Version: 01/21/2020
Date Data Arrived at EDR: 01/23/2020
Date Made Active in Reports: 04/01/2020
Number of Days to Update: 69

Source: Department of Toxic Substances Control
Telephone: 916-255-3628
Last EDR Contact: 01/17/2020
Next Scheduled EDR Contact: 05/04/2020
Data Release Frequency: Varies

GOVERNMENT RECORDS SEARCHED / DATA CURRENCY TRACKING

Financial Assurance 2: Financial Assurance Information Listing

A listing of financial assurance information for solid waste facilities. Financial assurance is intended to ensure that resources are available to pay for the cost of closure, post-closure care, and corrective measures if the owner or operator of a regulated facility is unable or unwilling to pay.

Date of Government Version: 11/08/2019	Source: California Integrated Waste Management Board
Date Data Arrived at EDR: 11/12/2019	Telephone: 916-341-6066
Date Made Active in Reports: 01/08/2020	Last EDR Contact: 02/07/2020
Number of Days to Update: 57	Next Scheduled EDR Contact: 05/25/2020
	Data Release Frequency: Varies

HAZNET: Facility and Manifest Data

Facility and Manifest Data. The data is extracted from the copies of hazardous waste manifests received each year by the DTSC. The annual volume of manifests is typically 700,000 - 1,000,000 annually, representing approximately 350,000 - 500,000 shipments. Data are from the manifests submitted without correction, and therefore many contain some invalid values for data elements such as generator ID, TSD ID, waste category, and disposal method. This database begins with calendar year 1993.

Date of Government Version: 12/31/2017	Source: California Environmental Protection Agency
Date Data Arrived at EDR: 05/29/2019	Telephone: 916-255-1136
Date Made Active in Reports: 07/22/2019	Last EDR Contact: 04/22/2019
Number of Days to Update: 54	Next Scheduled EDR Contact: 04/20/2020
	Data Release Frequency: Annually

ICE: ICE

Contains data pertaining to the Permitted Facilities with Inspections / Enforcements sites tracked in Envirostor.

Date of Government Version: 11/18/2019	Source: Department of Toxic Substances Control
Date Data Arrived at EDR: 11/19/2019	Telephone: 877-786-9427
Date Made Active in Reports: 01/23/2020	Last EDR Contact: 02/19/2020
Number of Days to Update: 65	Next Scheduled EDR Contact: 06/01/2020
	Data Release Frequency: Quarterly

HIST CORTESE: Hazardous Waste & Substance Site List

The sites for the list are designated by the State Water Resource Control Board [LUST], the Integrated Waste Board [SWF/LS], and the Department of Toxic Substances Control [CALSTITES]. This listing is no longer updated by the state agency.

Date of Government Version: 04/01/2001	Source: Department of Toxic Substances Control
Date Data Arrived at EDR: 01/22/2009	Telephone: 916-323-3400
Date Made Active in Reports: 04/08/2009	Last EDR Contact: 01/22/2009
Number of Days to Update: 76	Next Scheduled EDR Contact: N/A
	Data Release Frequency: No Update Planned

HWP: EnviroStor Permitted Facilities Listing

Detailed information on permitted hazardous waste facilities and corrective action ("cleanups") tracked in EnviroStor.

Date of Government Version: 11/18/2019	Source: Department of Toxic Substances Control
Date Data Arrived at EDR: 11/19/2019	Telephone: 916-323-3400
Date Made Active in Reports: 01/23/2020	Last EDR Contact: 02/19/2020
Number of Days to Update: 65	Next Scheduled EDR Contact: 06/01/2020
	Data Release Frequency: Quarterly

HWT: Registered Hazardous Waste Transporter Database

A listing of hazardous waste transporters. In California, unless specifically exempted, it is unlawful for any person to transport hazardous wastes unless the person holds a valid registration issued by DTSC. A hazardous waste transporter registration is valid for one year and is assigned a unique registration number.

Date of Government Version: 01/06/2020	Source: Department of Toxic Substances Control
Date Data Arrived at EDR: 01/07/2020	Telephone: 916-440-7145
Date Made Active in Reports: 03/05/2020	Last EDR Contact: 01/07/2020
Number of Days to Update: 58	Next Scheduled EDR Contact: 04/20/2020
	Data Release Frequency: Quarterly

GOVERNMENT RECORDS SEARCHED / DATA CURRENCY TRACKING

MINES: Mines Site Location Listing

A listing of mine site locations from the Office of Mine Reclamation.

Date of Government Version: 12/09/2019	Source: Department of Conservation
Date Data Arrived at EDR: 12/10/2019	Telephone: 916-322-1080
Date Made Active in Reports: 02/24/2020	Last EDR Contact: 03/10/2020
Number of Days to Update: 76	Next Scheduled EDR Contact: 06/22/2020
	Data Release Frequency: Quarterly

MWMP: Medical Waste Management Program Listing

The Medical Waste Management Program (MWMP) ensures the proper handling and disposal of medical waste by permitting and inspecting medical waste Offsite Treatment Facilities (PDF) and Transfer Stations (PDF) throughout the state. MWMP also oversees all Medical Waste Transporters.

Date of Government Version: 11/22/2019	Source: Department of Public Health
Date Data Arrived at EDR: 12/04/2019	Telephone: 916-558-1784
Date Made Active in Reports: 02/04/2020	Last EDR Contact: 03/03/2020
Number of Days to Update: 62	Next Scheduled EDR Contact: 06/15/2020
	Data Release Frequency: Varies

NPDES: NPDES Permits Listing

A listing of NPDES permits, including stormwater.

Date of Government Version: 11/11/2019	Source: State Water Resources Control Board
Date Data Arrived at EDR: 11/12/2019	Telephone: 916-445-9379
Date Made Active in Reports: 01/08/2020	Last EDR Contact: 02/11/2020
Number of Days to Update: 57	Next Scheduled EDR Contact: 05/25/2020
	Data Release Frequency: Quarterly

PEST LIC: Pesticide Regulation Licenses Listing

A listing of licenses and certificates issued by the Department of Pesticide Regulation. The DPR issues licenses and/or certificates to: Persons and businesses that apply or sell pesticides; Pest control dealers and brokers; Persons who advise on agricultural pesticide applications.

Date of Government Version: 12/03/2019	Source: Department of Pesticide Regulation
Date Data Arrived at EDR: 12/04/2019	Telephone: 916-445-4038
Date Made Active in Reports: 02/04/2020	Last EDR Contact: 03/03/2020
Number of Days to Update: 62	Next Scheduled EDR Contact: 06/15/2020
	Data Release Frequency: Quarterly

PROC: Certified Processors Database

A listing of certified processors.

Date of Government Version: 12/09/2019	Source: Department of Conservation
Date Data Arrived at EDR: 12/10/2019	Telephone: 916-323-3836
Date Made Active in Reports: 02/19/2020	Last EDR Contact: 03/10/2020
Number of Days to Update: 71	Next Scheduled EDR Contact: 06/22/2020
	Data Release Frequency: Quarterly

NOTIFY 65: Proposition 65 Records

Listings of all Proposition 65 incidents reported to counties by the State Water Resources Control Board and the Regional Water Quality Control Board. This database is no longer updated by the reporting agency.

Date of Government Version: 12/11/2019	Source: State Water Resources Control Board
Date Data Arrived at EDR: 12/12/2019	Telephone: 916-445-3846
Date Made Active in Reports: 02/21/2020	Last EDR Contact: 03/12/2020
Number of Days to Update: 71	Next Scheduled EDR Contact: 06/29/2020
	Data Release Frequency: No Update Planned

GOVERNMENT RECORDS SEARCHED / DATA CURRENCY TRACKING

UIC: UIC Listing

A listing of wells identified as underground injection wells, in the California Oil and Gas Wells database.

Date of Government Version: 12/06/2019	Source: Department of Conservation
Date Data Arrived at EDR: 12/10/2019	Telephone: 916-445-2408
Date Made Active in Reports: 02/19/2020	Last EDR Contact: 03/10/2020
Number of Days to Update: 71	Next Scheduled EDR Contact: 06/22/2020
	Data Release Frequency: Varies

UIC GEO: Underground Injection Control Sites (GEOTRACKER)

Underground control injection sites

Date of Government Version: 12/09/2019	Source: State Water Resource Control Board
Date Data Arrived at EDR: 12/10/2019	Telephone: 866-480-1028
Date Made Active in Reports: 02/18/2020	Last EDR Contact: 03/10/2020
Number of Days to Update: 70	Next Scheduled EDR Contact: 06/22/2020
	Data Release Frequency: Varies

WASTEWATER PITS: Oil Wastewater Pits Listing

Water officials discovered that oil producers have been dumping chemical-laden wastewater into hundreds of unlined pits that are operating without proper permits. Inspections completed by the Central Valley Regional Water Quality Control Board revealed the existence of previously unidentified waste sites. The water boards review found that more than one-third of the region's active disposal pits are operating without permission.

Date of Government Version: 11/19/2019	Source: RWQCB, Central Valley Region
Date Data Arrived at EDR: 01/07/2020	Telephone: 559-445-5577
Date Made Active in Reports: 03/09/2020	Last EDR Contact: 01/07/2020
Number of Days to Update: 62	Next Scheduled EDR Contact: 04/20/2020
	Data Release Frequency: Varies

WDS: Waste Discharge System

Sites which have been issued waste discharge requirements.

Date of Government Version: 06/19/2007	Source: State Water Resources Control Board
Date Data Arrived at EDR: 06/20/2007	Telephone: 916-341-5227
Date Made Active in Reports: 06/29/2007	Last EDR Contact: 02/14/2020
Number of Days to Update: 9	Next Scheduled EDR Contact: 06/01/2020
	Data Release Frequency: No Update Planned

WIP: Well Investigation Program Case List

Well Investigation Program case in the San Gabriel and San Fernando Valley area.

Date of Government Version: 07/03/2009	Source: Los Angeles Water Quality Control Board
Date Data Arrived at EDR: 07/21/2009	Telephone: 213-576-6726
Date Made Active in Reports: 08/03/2009	Last EDR Contact: 03/18/2020
Number of Days to Update: 13	Next Scheduled EDR Contact: 07/06/2020
	Data Release Frequency: No Update Planned

MILITARY PRIV SITES: Military Privatized Sites (GEOTRACKER)

Military privatized sites

Date of Government Version: 12/09/2019	Source: State Water Resources Control Board
Date Data Arrived at EDR: 12/10/2019	Telephone: 866-480-1028
Date Made Active in Reports: 02/18/2020	Last EDR Contact: 03/10/2020
Number of Days to Update: 70	Next Scheduled EDR Contact: 06/22/2020
	Data Release Frequency: Varies

PROJECT: Project Sites (GEOTRACKER)

Projects sites

GOVERNMENT RECORDS SEARCHED / DATA CURRENCY TRACKING

Date of Government Version: 12/09/2019
Date Data Arrived at EDR: 12/10/2019
Date Made Active in Reports: 02/18/2020
Number of Days to Update: 70

Source: State Water Resources Control Board
Telephone: 866-480-1028
Last EDR Contact: 03/10/2020
Next Scheduled EDR Contact: 06/22/2020
Data Release Frequency: Varies

WDR: Waste Discharge Requirements Listing

In general, the Waste Discharge Requirements (WDRs) Program (sometimes also referred to as the "Non Chapter 15 (Non 15) Program") regulates point discharges that are exempt pursuant to Subsection 20090 of Title 27 and not subject to the Federal Water Pollution Control Act. Exemptions from Title 27 may be granted for nine categories of discharges (e.g., sewage, wastewater, etc.) that meet, and continue to meet, the preconditions listed for each specific exemption. The scope of the WDRs Program also includes the discharge of wastes classified as inert, pursuant to section 20230 of Title 27.

Date of Government Version: 12/09/2019
Date Data Arrived at EDR: 12/10/2019
Date Made Active in Reports: 02/19/2020
Number of Days to Update: 71

Source: State Water Resources Control Board
Telephone: 916-341-5810
Last EDR Contact: 03/10/2020
Next Scheduled EDR Contact: 06/22/2020
Data Release Frequency: Quarterly

CIWQS: California Integrated Water Quality System

The California Integrated Water Quality System (CIWQS) is a computer system used by the State and Regional Water Quality Control Boards to track information about places of environmental interest, manage permits and other orders, track inspections, and manage violations and enforcement activities.

Date of Government Version: 12/03/2019
Date Data Arrived at EDR: 12/04/2019
Date Made Active in Reports: 02/04/2020
Number of Days to Update: 62

Source: State Water Resources Control Board
Telephone: 866-794-4977
Last EDR Contact: 03/03/2020
Next Scheduled EDR Contact: 06/15/2020
Data Release Frequency: Varies

CERS: CalEPA Regulated Site Portal Data

The CalEPA Regulated Site Portal database combines data about environmentally regulated sites and facilities in California into a single database. It combines data from a variety of state and federal databases, and provides an overview of regulated activities across the spectrum of environmental programs for any given location in California. These activities include hazardous materials and waste, state and federal cleanups, impacted ground and surface waters, and toxic materials

Date of Government Version: 01/21/2020
Date Data Arrived at EDR: 01/22/2020
Date Made Active in Reports: 04/01/2020
Number of Days to Update: 70

Source: California Environmental Protection Agency
Telephone: 916-323-2514
Last EDR Contact: 01/22/2020
Next Scheduled EDR Contact: 05/04/2020
Data Release Frequency: Varies

NON-CASE INFO: Non-Case Information Sites (GEOTRACKER)

Non-Case Information sites

Date of Government Version: 12/09/2019
Date Data Arrived at EDR: 12/10/2019
Date Made Active in Reports: 02/18/2020
Number of Days to Update: 70

Source: State Water Resources Control Board
Telephone: 866-480-1028
Last EDR Contact: 03/10/2020
Next Scheduled EDR Contact: 06/22/2020
Data Release Frequency: Varies

OTHER OIL GAS: Other Oil & Gas Projects Sites (GEOTRACKER)

Other Oil & Gas Projects sites

Date of Government Version: 12/09/2019
Date Data Arrived at EDR: 12/10/2019
Date Made Active in Reports: 02/18/2020
Number of Days to Update: 70

Source: State Water Resources Control Board
Telephone: 866-480-1028
Last EDR Contact: 03/10/2020
Next Scheduled EDR Contact: 06/22/2020
Data Release Frequency: Varies

GOVERNMENT RECORDS SEARCHED / DATA CURRENCY TRACKING

PROD WATER PONDS: Produced Water Ponds Sites (GEOTRACKER)

Produced water ponds sites

Date of Government Version: 12/09/2019
Date Data Arrived at EDR: 12/10/2019
Date Made Active in Reports: 02/18/2020
Number of Days to Update: 70

Source: State Water Resources Control Board
Telephone: 866-480-1028
Last EDR Contact: 03/10/2020
Next Scheduled EDR Contact: 06/22/2020
Data Release Frequency: Varies

SAMPLING POINT: Sampling Point ? Public Sites (GEOTRACKER)

Sampling point - public sites

Date of Government Version: 12/09/2019
Date Data Arrived at EDR: 12/10/2019
Date Made Active in Reports: 02/18/2020
Number of Days to Update: 70

Source: State Water Resources Control Board
Telephone: 866-480-1028
Last EDR Contact: 03/10/2020
Next Scheduled EDR Contact: 06/22/2020
Data Release Frequency: Varies

WELL STIM PROJ: Well Stimulation Project (GEOTRACKER)

Includes areas of groundwater monitoring plans, a depiction of the monitoring network, and the facilities, boundaries, and subsurface characteristics of the oilfield and the features (oil and gas wells, produced water ponds, UIC wells, water supply wells, etc?) being monitored

Date of Government Version: 12/09/2019
Date Data Arrived at EDR: 12/10/2019
Date Made Active in Reports: 02/18/2020
Number of Days to Update: 70

Source: State Water Resources Control Board
Telephone: 866-480-1028
Last EDR Contact: 03/10/2020
Next Scheduled EDR Contact: 06/22/2020
Data Release Frequency: Varies

HWTS: Hazardous Waste Tracking System

The Hazardous Waste Tracking System (HWTS) is the Department of Toxic Substances Control's data repository for hazardous waste Identification (ID) numbers and manifest information. HWTS generates reports on hazardous waste shipments for generators, transporters, and TSDFs.

Date of Government Version: 10/15/2019
Date Data Arrived at EDR: 11/14/2019
Date Made Active in Reports: 02/07/2020
Number of Days to Update: 85

Source: Department of Toxic Substances Control
Telephone: 916-324-2444
Last EDR Contact: 03/26/2020
Next Scheduled EDR Contact: 07/20/2020
Data Release Frequency: Varies

MINES MRDS: Mineral Resources Data System

Mineral Resources Data System

Date of Government Version: 04/06/2018
Date Data Arrived at EDR: 10/21/2019
Date Made Active in Reports: 10/24/2019
Number of Days to Update: 3

Source: USGS
Telephone: 703-648-6533
Last EDR Contact: 02/28/2020
Next Scheduled EDR Contact: 06/08/2020
Data Release Frequency: Varies

EDR HIGH RISK HISTORICAL RECORDS

EDR Exclusive Records

EDR MGP: EDR Proprietary Manufactured Gas Plants

The EDR Proprietary Manufactured Gas Plant Database includes records of coal gas plants (manufactured gas plants) compiled by EDR's researchers. Manufactured gas sites were used in the United States from the 1800's to 1950's to produce a gas that could be distributed and used as fuel. These plants used whale oil, rosin, coal, or a mixture of coal, oil, and water that also produced a significant amount of waste. Many of the byproducts of the gas production, such as coal tar (oily waste containing volatile and non-volatile chemicals), sludges, oils and other compounds are potentially hazardous to human health and the environment. The byproduct from this process was frequently disposed of directly at the plant site and can remain or spread slowly, serving as a continuous source of soil and groundwater contamination.

GOVERNMENT RECORDS SEARCHED / DATA CURRENCY TRACKING

Date of Government Version: N/A
Date Data Arrived at EDR: N/A
Date Made Active in Reports: N/A
Number of Days to Update: N/A

Source: EDR, Inc.
Telephone: N/A
Last EDR Contact: N/A
Next Scheduled EDR Contact: N/A
Data Release Frequency: No Update Planned

EDR Hist Auto: EDR Exclusive Historical Auto Stations

EDR has searched selected national collections of business directories and has collected listings of potential gas station/filling station/service station sites that were available to EDR researchers. EDR's review was limited to those categories of sources that might, in EDR's opinion, include gas station/filling station/service station establishments. The categories reviewed included, but were not limited to gas, gas station, gasoline station, filling station, auto, automobile repair, auto service station, service station, etc. This database falls within a category of information EDR classifies as "High Risk Historical Records", or HRHR. EDR's HRHR effort presents unique and sometimes proprietary data about past sites and operations that typically create environmental concerns, but may not show up in current government records searches.

Date of Government Version: N/A
Date Data Arrived at EDR: N/A
Date Made Active in Reports: N/A
Number of Days to Update: N/A

Source: EDR, Inc.
Telephone: N/A
Last EDR Contact: N/A
Next Scheduled EDR Contact: N/A
Data Release Frequency: Varies

EDR Hist Cleaner: EDR Exclusive Historical Cleaners

EDR has searched selected national collections of business directories and has collected listings of potential dry cleaner sites that were available to EDR researchers. EDR's review was limited to those categories of sources that might, in EDR's opinion, include dry cleaning establishments. The categories reviewed included, but were not limited to dry cleaners, cleaners, laundry, laundromat, cleaning/laundry, wash & dry etc. This database falls within a category of information EDR classifies as "High Risk Historical Records", or HRHR. EDR's HRHR effort presents unique and sometimes proprietary data about past sites and operations that typically create environmental concerns, but may not show up in current government records searches.

Date of Government Version: N/A
Date Data Arrived at EDR: N/A
Date Made Active in Reports: N/A
Number of Days to Update: N/A

Source: EDR, Inc.
Telephone: N/A
Last EDR Contact: N/A
Next Scheduled EDR Contact: N/A
Data Release Frequency: Varies

EDR RECOVERED GOVERNMENT ARCHIVES

Exclusive Recovered Govt. Archives

RGA LF: Recovered Government Archive Solid Waste Facilities List

The EDR Recovered Government Archive Landfill database provides a list of landfills derived from historical databases and includes many records that no longer appear in current government lists. Compiled from Records formerly available from the Department of Resources Recycling and Recovery in California.

Date of Government Version: N/A
Date Data Arrived at EDR: 07/01/2013
Date Made Active in Reports: 01/13/2014
Number of Days to Update: 196

Source: Department of Resources Recycling and Recovery
Telephone: N/A
Last EDR Contact: 06/01/2012
Next Scheduled EDR Contact: N/A
Data Release Frequency: Varies

RGA LUST: Recovered Government Archive Leaking Underground Storage Tank

The EDR Recovered Government Archive Leaking Underground Storage Tank database provides a list of LUST incidents derived from historical databases and includes many records that no longer appear in current government lists. Compiled from Records formerly available from the State Water Resources Control Board in California.

Date of Government Version: N/A
Date Data Arrived at EDR: 07/01/2013
Date Made Active in Reports: 12/30/2013
Number of Days to Update: 182

Source: State Water Resources Control Board
Telephone: N/A
Last EDR Contact: 06/01/2012
Next Scheduled EDR Contact: N/A
Data Release Frequency: Varies

GOVERNMENT RECORDS SEARCHED / DATA CURRENCY TRACKING

COUNTY RECORDS

ALAMEDA COUNTY:

CS ALAMEDA: Contaminated Sites

A listing of contaminated sites overseen by the Toxic Release Program (oil and groundwater contamination from chemical releases and spills) and the Leaking Underground Storage Tank Program (soil and ground water contamination from leaking petroleum USTs).

Date of Government Version: 01/09/2019
Date Data Arrived at EDR: 01/11/2019
Date Made Active in Reports: 03/05/2019
Number of Days to Update: 53

Source: Alameda County Environmental Health Services
Telephone: 510-567-6700
Last EDR Contact: 03/26/2020
Next Scheduled EDR Contact: 07/20/2020
Data Release Frequency: Semi-Annually

UST ALAMEDA: Underground Tanks

Underground storage tank sites located in Alameda county.

Date of Government Version: 01/06/2020
Date Data Arrived at EDR: 01/07/2020
Date Made Active in Reports: 03/06/2020
Number of Days to Update: 59

Source: Alameda County Environmental Health Services
Telephone: 510-567-6700
Last EDR Contact: 03/26/2020
Next Scheduled EDR Contact: 07/24/2047
Data Release Frequency: Semi-Annually

AMADOR COUNTY:

CUPA AMADOR: CUPA Facility List

Cupa Facility List

Date of Government Version: 09/06/2019
Date Data Arrived at EDR: 09/10/2019
Date Made Active in Reports: 10/31/2019
Number of Days to Update: 51

Source: Amador County Environmental Health
Telephone: 209-223-6439
Last EDR Contact: 02/27/2020
Next Scheduled EDR Contact: 06/15/2020
Data Release Frequency: Varies

BUTTE COUNTY:

CUPA BUTTE: CUPA Facility Listing

Cupa facility list.

Date of Government Version: 04/21/2017
Date Data Arrived at EDR: 04/25/2017
Date Made Active in Reports: 08/09/2017
Number of Days to Update: 106

Source: Public Health Department
Telephone: 530-538-7149
Last EDR Contact: 03/26/2020
Next Scheduled EDR Contact: 07/20/2020
Data Release Frequency: No Update Planned

CALVERAS COUNTY:

CUPA CALVERAS: CUPA Facility Listing

Cupa Facility Listing

Date of Government Version: 12/02/2019
Date Data Arrived at EDR: 12/03/2019
Date Made Active in Reports: 02/04/2020
Number of Days to Update: 63

Source: Calveras County Environmental Health
Telephone: 209-754-6399
Last EDR Contact: 03/18/2020
Next Scheduled EDR Contact: 07/06/2020
Data Release Frequency: Quarterly

COLUSA COUNTY:

GOVERNMENT RECORDS SEARCHED / DATA CURRENCY TRACKING

CUPA COLUSA: CUPA Facility List Cupa facility list.

Date of Government Version: 08/14/2019
Date Data Arrived at EDR: 08/20/2019
Date Made Active in Reports: 10/18/2019
Number of Days to Update: 59

Source: Health & Human Services
Telephone: 530-458-0396
Last EDR Contact: 02/27/2020
Next Scheduled EDR Contact: 05/18/2020
Data Release Frequency: Semi-Annually

CONTRA COSTA COUNTY:

SL CONTRA COSTA: Site List

List includes sites from the underground tank, hazardous waste generator and business plan/2185 programs.

Date of Government Version: 12/02/2019
Date Data Arrived at EDR: 12/04/2019
Date Made Active in Reports: 02/04/2020
Number of Days to Update: 62

Source: Contra Costa Health Services Department
Telephone: 925-646-2286
Last EDR Contact: 01/27/2020
Next Scheduled EDR Contact: 05/11/2020
Data Release Frequency: Semi-Annually

DEL NORTE COUNTY:

CUPA DEL NORTE: CUPA Facility List Cupa Facility list

Date of Government Version: 10/11/2019
Date Data Arrived at EDR: 10/29/2019
Date Made Active in Reports: 12/11/2019
Number of Days to Update: 43

Source: Del Norte County Environmental Health Division
Telephone: 707-465-0426
Last EDR Contact: 01/24/2020
Next Scheduled EDR Contact: 05/11/2020
Data Release Frequency: Varies

EL DORADO COUNTY:

CUPA EL DORADO: CUPA Facility List CUPA facility list.

Date of Government Version: 12/31/2019
Date Data Arrived at EDR: 01/03/2020
Date Made Active in Reports: 03/05/2020
Number of Days to Update: 62

Source: El Dorado County Environmental Management Department
Telephone: 530-621-6623
Last EDR Contact: 01/03/2020
Next Scheduled EDR Contact: 05/11/2020
Data Release Frequency: Varies

FRESNO COUNTY:

CUPA FRESNO: CUPA Resources List

Certified Unified Program Agency. CUPA's are responsible for implementing a unified hazardous materials and hazardous waste management regulatory program. The agency provides oversight of businesses that deal with hazardous materials, operate underground storage tanks or aboveground storage tanks.

Date of Government Version: 10/08/2019
Date Data Arrived at EDR: 10/10/2019
Date Made Active in Reports: 12/11/2019
Number of Days to Update: 62

Source: Dept. of Community Health
Telephone: 559-445-3271
Last EDR Contact: 03/31/2020
Next Scheduled EDR Contact: 07/13/2020
Data Release Frequency: Semi-Annually

GLENN COUNTY:

GOVERNMENT RECORDS SEARCHED / DATA CURRENCY TRACKING

CUPA GLENN: CUPA Facility List Cupa facility list

Date of Government Version: 01/22/2018
Date Data Arrived at EDR: 01/24/2018
Date Made Active in Reports: 03/14/2018
Number of Days to Update: 49

Source: Glenn County Air Pollution Control District
Telephone: 830-934-6500
Last EDR Contact: 01/17/2020
Next Scheduled EDR Contact: 05/04/2020
Data Release Frequency: No Update Planned

HUMBOLDT COUNTY:

CUPA HUMBOLDT: CUPA Facility List CUPA facility list.

Date of Government Version: 11/13/2019
Date Data Arrived at EDR: 11/14/2019
Date Made Active in Reports: 01/23/2020
Number of Days to Update: 70

Source: Humboldt County Environmental Health
Telephone: N/A
Last EDR Contact: 03/26/2020
Next Scheduled EDR Contact: 06/01/2020
Data Release Frequency: Semi-Annually

IMPERIAL COUNTY:

CUPA IMPERIAL: CUPA Facility List Cupa facility list.

Date of Government Version: 01/21/2020
Date Data Arrived at EDR: 01/23/2020
Date Made Active in Reports: 03/30/2020
Number of Days to Update: 67

Source: San Diego Border Field Office
Telephone: 760-339-2777
Last EDR Contact: 01/17/2020
Next Scheduled EDR Contact: 05/04/2020
Data Release Frequency: Varies

INYO COUNTY:

CUPA INYO: CUPA Facility List Cupa facility list.

Date of Government Version: 04/02/2018
Date Data Arrived at EDR: 04/03/2018
Date Made Active in Reports: 06/14/2018
Number of Days to Update: 72

Source: Inyo County Environmental Health Services
Telephone: 760-878-0238
Last EDR Contact: 02/13/2020
Next Scheduled EDR Contact: 06/01/2020
Data Release Frequency: Varies

KERN COUNTY:

UST KERN: Underground Storage Tank Sites & Tank Listing Kern County Sites and Tanks Listing.

Date of Government Version: 10/28/2019
Date Data Arrived at EDR: 11/05/2019
Date Made Active in Reports: 01/08/2020
Number of Days to Update: 64

Source: Kern County Environment Health Services Department
Telephone: 661-862-8700
Last EDR Contact: 01/31/2020
Next Scheduled EDR Contact: 05/18/2020
Data Release Frequency: Quarterly

KINGS COUNTY:

GOVERNMENT RECORDS SEARCHED / DATA CURRENCY TRACKING

CUPA KINGS: CUPA Facility List

A listing of sites included in the county's Certified Unified Program Agency database. California's Secretary for Environmental Protection established the unified hazardous materials and hazardous waste regulatory program as required by chapter 6.11 of the California Health and Safety Code. The Unified Program consolidates the administration, permits, inspections, and enforcement activities.

Date of Government Version: 11/25/2019
Date Data Arrived at EDR: 12/05/2019
Date Made Active in Reports: 02/04/2020
Number of Days to Update: 61

Source: Kings County Department of Public Health
Telephone: 559-584-1411
Last EDR Contact: 02/13/2020
Next Scheduled EDR Contact: 06/01/2020
Data Release Frequency: Varies

LAKE COUNTY:

CUPA LAKE: CUPA Facility List

Cupa facility list

Date of Government Version: 01/15/2020
Date Data Arrived at EDR: 01/16/2020
Date Made Active in Reports: 04/01/2020
Number of Days to Update: 76

Source: Lake County Environmental Health
Telephone: 707-263-1164
Last EDR Contact: 01/08/2020
Next Scheduled EDR Contact: 04/27/2020
Data Release Frequency: Varies

LASSEN COUNTY:

CUPA LASSEN: CUPA Facility List

Cupa facility list

Date of Government Version: 07/22/2019
Date Data Arrived at EDR: 07/23/2019
Date Made Active in Reports: 09/26/2019
Number of Days to Update: 65

Source: Lassen County Environmental Health
Telephone: 530-251-8528
Last EDR Contact: 01/17/2020
Next Scheduled EDR Contact: 05/04/2020
Data Release Frequency: Varies

LOS ANGELES COUNTY:

AOCONCERN: Key Areas of Concerns in Los Angeles County

San Gabriel Valley areas where VOC contamination is at or above the MCL as designated by region 9 EPA office. Date of Government Version: 3/30/2009 Exide Site area is a cleanup plan of lead-impacted soil surrounding the former Exide Facility as designated by the DTSC. Date of Government Version: 7/17/2017

Date of Government Version: 03/30/2009
Date Data Arrived at EDR: 03/31/2009
Date Made Active in Reports: 10/23/2009
Number of Days to Update: 206

Source: N/A
Telephone: N/A
Last EDR Contact: 03/12/2020
Next Scheduled EDR Contact: 06/29/2020
Data Release Frequency: No Update Planned

HMS LOS ANGELES: HMS: Street Number List

Industrial Waste and Underground Storage Tank Sites.

Date of Government Version: 01/15/2020
Date Data Arrived at EDR: 01/16/2020
Date Made Active in Reports: 02/07/2020
Number of Days to Update: 22

Source: Department of Public Works
Telephone: 626-458-3517
Last EDR Contact: 03/26/2020
Next Scheduled EDR Contact: 07/20/2020
Data Release Frequency: Semi-Annually

GOVERNMENT RECORDS SEARCHED / DATA CURRENCY TRACKING

LF LOS ANGELES: List of Solid Waste Facilities
Solid Waste Facilities in Los Angeles County.

Date of Government Version: 01/13/2020	Source: La County Department of Public Works
Date Data Arrived at EDR: 01/14/2020	Telephone: 818-458-5185
Date Made Active in Reports: 03/24/2020	Last EDR Contact: 01/14/2020
Number of Days to Update: 70	Next Scheduled EDR Contact: 04/27/2020
	Data Release Frequency: Varies

LF LOS ANGELES CITY: City of Los Angeles Landfills
Landfills owned and maintained by the City of Los Angeles.

Date of Government Version: 01/01/2019	Source: Engineering & Construction Division
Date Data Arrived at EDR: 01/15/2019	Telephone: 213-473-7869
Date Made Active in Reports: 03/07/2019	Last EDR Contact: 04/02/2020
Number of Days to Update: 51	Next Scheduled EDR Contact: 07/27/2020
	Data Release Frequency: Varies

LOS ANGELES AST: Active & Inactive AST Inventory
A listing of active & inactive above ground petroleum storage tank site locations, located in the City of Los Angeles.

Date of Government Version: 06/01/2019	Source: Los Angeles Fire Department
Date Data Arrived at EDR: 06/25/2019	Telephone: 213-978-3800
Date Made Active in Reports: 08/22/2019	Last EDR Contact: 03/27/2020
Number of Days to Update: 58	Next Scheduled EDR Contact: 07/06/2020
	Data Release Frequency: Varies

LOS ANGELES CO LF METHANE: Methane Producing Landfills
This data was created on April 30, 2012 to represent known disposal sites in Los Angeles County that may produce and emanate methane gas. The shapefile contains disposal sites within Los Angeles County that once accepted degradable refuse material. Information used to create this data was extracted from a landfill survey performed by County Engineers (Major Waste System Map, 1973) as well as historical records from CalRecycle, Regional Water Quality Control Board, and Los Angeles County Department of Public Health

Date of Government Version: 04/30/2012	Source: Los Angeles County Department of Public Works
Date Data Arrived at EDR: 04/17/2019	Telephone: 626-458-6973
Date Made Active in Reports: 05/29/2019	Last EDR Contact: 01/17/2020
Number of Days to Update: 42	Next Scheduled EDR Contact: 04/27/2020
	Data Release Frequency: No Update Planned

LOS ANGELES HM: Active & Inactive Hazardous Materials Inventory
A listing of active & inactive hazardous materials facility locations, located in the City of Los Angeles.

Date of Government Version: 06/01/2019	Source: Los Angeles Fire Department
Date Data Arrived at EDR: 06/25/2019	Telephone: 213-978-3800
Date Made Active in Reports: 08/22/2019	Last EDR Contact: 03/27/2020
Number of Days to Update: 58	Next Scheduled EDR Contact: 07/06/2020
	Data Release Frequency: Varies

LOS ANGELES UST: Active & Inactive UST Inventory
A listing of active & inactive underground storage tank site locations and underground storage tank historical sites, located in the City of Los Angeles.

Date of Government Version: 06/01/2019	Source: Los Angeles Fire Department
Date Data Arrived at EDR: 06/25/2019	Telephone: 213-978-3800
Date Made Active in Reports: 08/22/2019	Last EDR Contact: 03/27/2020
Number of Days to Update: 58	Next Scheduled EDR Contact: 07/06/2020
	Data Release Frequency: Varies

GOVERNMENT RECORDS SEARCHED / DATA CURRENCY TRACKING

SITE MIT LOS ANGELES: Site Mitigation List

Industrial sites that have had some sort of spill or complaint.

Date of Government Version: 12/31/2019	Source: Community Health Services
Date Data Arrived at EDR: 01/14/2020	Telephone: 323-890-7806
Date Made Active in Reports: 03/24/2020	Last EDR Contact: 01/14/2020
Number of Days to Update: 70	Next Scheduled EDR Contact: 04/27/2020
	Data Release Frequency: Annually

UST EL SEGUNDO: City of El Segundo Underground Storage Tank

Underground storage tank sites located in El Segundo city.

Date of Government Version: 01/21/2017	Source: City of El Segundo Fire Department
Date Data Arrived at EDR: 04/19/2017	Telephone: 310-524-2236
Date Made Active in Reports: 05/10/2017	Last EDR Contact: 04/02/2020
Number of Days to Update: 21	Next Scheduled EDR Contact: 07/27/2020
	Data Release Frequency: No Update Planned

UST LONG BEACH: City of Long Beach Underground Storage Tank

Underground storage tank sites located in the city of Long Beach.

Date of Government Version: 04/22/2019	Source: City of Long Beach Fire Department
Date Data Arrived at EDR: 04/23/2019	Telephone: 562-570-2563
Date Made Active in Reports: 06/27/2019	Last EDR Contact: 01/17/2020
Number of Days to Update: 65	Next Scheduled EDR Contact: 05/04/2020
	Data Release Frequency: Varies

UST TORRANCE: City of Torrance Underground Storage Tank

Underground storage tank sites located in the city of Torrance.

Date of Government Version: 06/27/2019	Source: City of Torrance Fire Department
Date Data Arrived at EDR: 07/30/2019	Telephone: 310-618-2973
Date Made Active in Reports: 10/02/2019	Last EDR Contact: 01/17/2020
Number of Days to Update: 64	Next Scheduled EDR Contact: 05/04/2020
	Data Release Frequency: Semi-Annually

MADERA COUNTY:

CUPA MADERA: CUPA Facility List

A listing of sites included in the county's Certified Unified Program Agency database. California's Secretary for Environmental Protection established the unified hazardous materials and hazardous waste regulatory program as required by chapter 6.11 of the California Health and Safety Code. The Unified Program consolidates the administration, permits, inspections, and enforcement activities.

Date of Government Version: 11/18/2019	Source: Madera County Environmental Health
Date Data Arrived at EDR: 11/20/2019	Telephone: 559-675-7823
Date Made Active in Reports: 01/27/2020	Last EDR Contact: 02/14/2020
Number of Days to Update: 68	Next Scheduled EDR Contact: 06/01/2020
	Data Release Frequency: Varies

MARIN COUNTY:

UST MARIN: Underground Storage Tank Sites

Currently permitted USTs in Marin County.

Date of Government Version: 09/26/2018	Source: Public Works Department Waste Management
Date Data Arrived at EDR: 10/04/2018	Telephone: 415-473-6647
Date Made Active in Reports: 11/02/2018	Last EDR Contact: 03/20/2020
Number of Days to Update: 29	Next Scheduled EDR Contact: 07/13/2020
	Data Release Frequency: Semi-Annually

MERCED COUNTY:

GOVERNMENT RECORDS SEARCHED / DATA CURRENCY TRACKING

CUPA MERCED: CUPA Facility List CUPA facility list.

Date of Government Version: 11/18/2019
Date Data Arrived at EDR: 11/20/2019
Date Made Active in Reports: 01/03/2020
Number of Days to Update: 44

Source: Merced County Environmental Health
Telephone: 209-381-1094
Last EDR Contact: 02/13/2020
Next Scheduled EDR Contact: 06/01/2020
Data Release Frequency: Varies

MONO COUNTY:

CUPA MONO: CUPA Facility List CUPA Facility List

Date of Government Version: 11/20/2019
Date Data Arrived at EDR: 12/02/2019
Date Made Active in Reports: 02/07/2020
Number of Days to Update: 67

Source: Mono County Health Department
Telephone: 760-932-5580
Last EDR Contact: 02/21/2020
Next Scheduled EDR Contact: 06/08/2020
Data Release Frequency: Varies

MONTEREY COUNTY:

CUPA MONTEREY: CUPA Facility Listing CUPA Program listing from the Environmental Health Division.

Date of Government Version: 11/06/2019
Date Data Arrived at EDR: 11/07/2019
Date Made Active in Reports: 01/08/2020
Number of Days to Update: 62

Source: Monterey County Health Department
Telephone: 831-796-1297
Last EDR Contact: 04/03/2020
Next Scheduled EDR Contact: 07/13/2020
Data Release Frequency: Varies

NAPA COUNTY:

LUST NAPA: Sites With Reported Contamination

A listing of leaking underground storage tank sites located in Napa county.

Date of Government Version: 01/09/2017
Date Data Arrived at EDR: 01/11/2017
Date Made Active in Reports: 03/02/2017
Number of Days to Update: 50

Source: Napa County Department of Environmental Management
Telephone: 707-253-4269
Last EDR Contact: 02/21/2020
Next Scheduled EDR Contact: 06/08/2020
Data Release Frequency: No Update Planned

UST NAPA: Closed and Operating Underground Storage Tank Sites

Underground storage tank sites located in Napa county.

Date of Government Version: 09/05/2019
Date Data Arrived at EDR: 09/09/2019
Date Made Active in Reports: 10/31/2019
Number of Days to Update: 52

Source: Napa County Department of Environmental Management
Telephone: 707-253-4269
Last EDR Contact: 03/05/2020
Next Scheduled EDR Contact: 06/08/2020
Data Release Frequency: No Update Planned

NEVADA COUNTY:

CUPA NEVADA: CUPA Facility List CUPA facility list.

GOVERNMENT RECORDS SEARCHED / DATA CURRENCY TRACKING

Date of Government Version: 10/30/2019
Date Data Arrived at EDR: 10/30/2019
Date Made Active in Reports: 12/11/2019
Number of Days to Update: 42

Source: Community Development Agency
Telephone: 530-265-1467
Last EDR Contact: 01/24/2020
Next Scheduled EDR Contact: 05/11/2020
Data Release Frequency: Varies

ORANGE COUNTY:

IND_SITE ORANGE: List of Industrial Site Cleanups Petroleum and non-petroleum spills.

Date of Government Version: 10/04/2019
Date Data Arrived at EDR: 12/02/2019
Date Made Active in Reports: 02/04/2020
Number of Days to Update: 64

Source: Health Care Agency
Telephone: 714-834-3446
Last EDR Contact: 02/03/2020
Next Scheduled EDR Contact: 05/18/2020
Data Release Frequency: Annually

LUST ORANGE: List of Underground Storage Tank Cleanups Orange County Underground Storage Tank Cleanups (LUST).

Date of Government Version: 10/04/2019
Date Data Arrived at EDR: 12/02/2019
Date Made Active in Reports: 02/04/2020
Number of Days to Update: 64

Source: Health Care Agency
Telephone: 714-834-3446
Last EDR Contact: 02/03/2020
Next Scheduled EDR Contact: 05/18/2020
Data Release Frequency: Quarterly

UST ORANGE: List of Underground Storage Tank Facilities Orange County Underground Storage Tank Facilities (UST).

Date of Government Version: 10/04/2019
Date Data Arrived at EDR: 11/05/2019
Date Made Active in Reports: 01/08/2020
Number of Days to Update: 64

Source: Health Care Agency
Telephone: 714-834-3446
Last EDR Contact: 02/04/2020
Next Scheduled EDR Contact: 05/18/2020
Data Release Frequency: Quarterly

PLACER COUNTY:

MS PLACER: Master List of Facilities

List includes aboveground tanks, underground tanks and cleanup sites.

Date of Government Version: 12/02/2019
Date Data Arrived at EDR: 12/03/2019
Date Made Active in Reports: 02/07/2020
Number of Days to Update: 66

Source: Placer County Health and Human Services
Telephone: 530-745-2363
Last EDR Contact: 02/27/2020
Next Scheduled EDR Contact: 06/15/2020
Data Release Frequency: Semi-Annually

PLUMAS COUNTY:

CUPA PLUMAS: CUPA Facility List Plumas County CUPA Program facilities.

Date of Government Version: 03/31/2019
Date Data Arrived at EDR: 04/23/2019
Date Made Active in Reports: 06/26/2019
Number of Days to Update: 64

Source: Plumas County Environmental Health
Telephone: 530-283-6355
Last EDR Contact: 01/17/2020
Next Scheduled EDR Contact: 05/04/2020
Data Release Frequency: Varies

RIVERSIDE COUNTY:

GOVERNMENT RECORDS SEARCHED / DATA CURRENCY TRACKING

LUST RIVERSIDE: Listing of Underground Tank Cleanup Sites
Riverside County Underground Storage Tank Cleanup Sites (LUST).

Date of Government Version: 10/17/2019	Source: Department of Environmental Health
Date Data Arrived at EDR: 10/22/2019	Telephone: 951-358-5055
Date Made Active in Reports: 12/13/2019	Last EDR Contact: 02/10/2020
Number of Days to Update: 52	Next Scheduled EDR Contact: 06/29/2020
	Data Release Frequency: Quarterly

UST RIVERSIDE: Underground Storage Tank Tank List
Underground storage tank sites located in Riverside county.

Date of Government Version: 10/17/2019	Source: Department of Environmental Health
Date Data Arrived at EDR: 10/22/2019	Telephone: 951-358-5055
Date Made Active in Reports: 01/03/2020	Last EDR Contact: 02/10/2020
Number of Days to Update: 73	Next Scheduled EDR Contact: 06/29/2020
	Data Release Frequency: Quarterly

SACRAMENTO COUNTY:

CS SACRAMENTO: Toxic Site Clean-Up List
List of sites where unauthorized releases of potentially hazardous materials have occurred.

Date of Government Version: 11/14/2019	Source: Sacramento County Environmental Management
Date Data Arrived at EDR: 12/23/2019	Telephone: 916-875-8406
Date Made Active in Reports: 02/20/2020	Last EDR Contact: 03/31/2020
Number of Days to Update: 59	Next Scheduled EDR Contact: 07/13/2020
	Data Release Frequency: Quarterly

ML SACRAMENTO: Master Hazardous Materials Facility List
Any business that has hazardous materials on site - hazardous material storage sites, underground storage tanks, waste generators.

Date of Government Version: 11/14/2019	Source: Sacramento County Environmental Management
Date Data Arrived at EDR: 12/23/2019	Telephone: 916-875-8406
Date Made Active in Reports: 02/21/2020	Last EDR Contact: 03/31/2020
Number of Days to Update: 60	Next Scheduled EDR Contact: 07/13/2020
	Data Release Frequency: Quarterly

SAN BENITO COUNTY:

CUPA SAN BENITO: CUPA Facility List
Cupa facility list

Date of Government Version: 11/14/2019	Source: San Benito County Environmental Health
Date Data Arrived at EDR: 11/15/2019	Telephone: N/A
Date Made Active in Reports: 01/23/2020	Last EDR Contact: 01/31/2020
Number of Days to Update: 69	Next Scheduled EDR Contact: 05/18/2020
	Data Release Frequency: Varies

SAN BERNARDINO COUNTY:

PERMITS SAN BERNARDINO: Hazardous Material Permits
This listing includes underground storage tanks, medical waste handlers/generators, hazardous materials handlers, hazardous waste generators, and waste oil generators/handlers.

GOVERNMENT RECORDS SEARCHED / DATA CURRENCY TRACKING

Date of Government Version: 11/26/2019
Date Data Arrived at EDR: 11/27/2019
Date Made Active in Reports: 02/04/2020
Number of Days to Update: 69

Source: San Bernardino County Fire Department Hazardous Materials Division
Telephone: 909-387-3041
Last EDR Contact: 02/03/2020
Next Scheduled EDR Contact: 05/18/2020
Data Release Frequency: Quarterly

SAN DIEGO COUNTY:

HMMD SAN DIEGO: Hazardous Materials Management Division Database

The database includes: HE58 - This report contains the business name, site address, business phone number, establishment 'H' permit number, type of permit, and the business status. HE17 - In addition to providing the same information provided in the HE58 listing, HE17 provides inspection dates, violations received by the establishment, hazardous waste generated, the quantity, method of storage, treatment/disposal of waste and the hauler, and information on underground storage tanks. Unauthorized Release List - Includes a summary of environmental contamination cases in San Diego County (underground tank cases, non-tank cases, groundwater contamination, and soil contamination are included.)

Date of Government Version: 12/03/2019
Date Data Arrived at EDR: 12/04/2019
Date Made Active in Reports: 02/04/2020
Number of Days to Update: 62

Source: Hazardous Materials Management Division
Telephone: 619-338-2268
Last EDR Contact: 03/03/2020
Next Scheduled EDR Contact: 06/15/2020
Data Release Frequency: Quarterly

LF SAN DIEGO: Solid Waste Facilities

San Diego County Solid Waste Facilities.

Date of Government Version: 04/18/2018
Date Data Arrived at EDR: 04/24/2018
Date Made Active in Reports: 06/19/2018
Number of Days to Update: 56

Source: Department of Health Services
Telephone: 619-338-2209
Last EDR Contact: 01/17/2020
Next Scheduled EDR Contact: 05/04/2020
Data Release Frequency: Varies

SAN DIEGO CO LOP: Local Oversight Program Listing

A listing of all LOP release sites that are or were under the County of San Diego's jurisdiction. Included are closed or transferred cases, open cases, and cases that did not have a case type indicated. The cases without a case type are mostly complaints; however, some of them could be LOP cases.

Date of Government Version: 12/26/2019
Date Data Arrived at EDR: 01/22/2020
Date Made Active in Reports: 04/01/2020
Number of Days to Update: 70

Source: Department of Environmental Health
Telephone: 858-505-6874
Last EDR Contact: 01/17/2020
Next Scheduled EDR Contact: 05/04/2020
Data Release Frequency: Varies

SAN DIEGO CO SAM: Environmental Case Listing

The listing contains all underground tank release cases and projects pertaining to properties contaminated with hazardous substances that are actively under review by the Site Assessment and Mitigation Program.

Date of Government Version: 03/23/2010
Date Data Arrived at EDR: 06/15/2010
Date Made Active in Reports: 07/09/2010
Number of Days to Update: 24

Source: San Diego County Department of Environmental Health
Telephone: 619-338-2371
Last EDR Contact: 02/27/2020
Next Scheduled EDR Contact: 06/15/2020
Data Release Frequency: No Update Planned

SAN FRANCISCO COUNTY:

LUST SAN FRANCISCO: Local Oversight Facilities

A listing of leaking underground storage tank sites located in San Francisco county.

GOVERNMENT RECORDS SEARCHED / DATA CURRENCY TRACKING

Date of Government Version: 09/19/2008
Date Data Arrived at EDR: 09/19/2008
Date Made Active in Reports: 09/29/2008
Number of Days to Update: 10

Source: Department Of Public Health San Francisco County
Telephone: 415-252-3920
Last EDR Contact: 01/31/2020
Next Scheduled EDR Contact: 05/18/2020
Data Release Frequency: No Update Planned

UST SAN FRANCISCO: Underground Storage Tank Information
Underground storage tank sites located in San Francisco county.

Date of Government Version: 01/08/2020
Date Data Arrived at EDR: 01/09/2020
Date Made Active in Reports: 03/06/2020
Number of Days to Update: 57

Source: Department of Public Health
Telephone: 415-252-3920
Last EDR Contact: 01/07/2020
Next Scheduled EDR Contact: 05/18/2020
Data Release Frequency: Quarterly

SAN JOAQUIN COUNTY:

UST SAN JOAQUIN: San Joaquin Co. UST
A listing of underground storage tank locations in San Joaquin county.

Date of Government Version: 06/22/2018
Date Data Arrived at EDR: 06/26/2018
Date Made Active in Reports: 07/11/2018
Number of Days to Update: 15

Source: Environmental Health Department
Telephone: N/A
Last EDR Contact: 03/12/2020
Next Scheduled EDR Contact: 06/29/2020
Data Release Frequency: Semi-Annually

SAN LUIS OBISPO COUNTY:

CUPA SAN LUIS OBISPO: CUPA Facility List
Cupa Facility List.

Date of Government Version: 12/12/2019
Date Data Arrived at EDR: 12/13/2019
Date Made Active in Reports: 02/20/2020
Number of Days to Update: 69

Source: San Luis Obispo County Public Health Department
Telephone: 805-781-5596
Last EDR Contact: 02/14/2020
Next Scheduled EDR Contact: 06/01/2020
Data Release Frequency: Varies

SAN MATEO COUNTY:

BI SAN MATEO: Business Inventory
List includes Hazardous Materials Business Plan, hazardous waste generators, and underground storage tanks.

Date of Government Version: 09/03/2019
Date Data Arrived at EDR: 09/09/2019
Date Made Active in Reports: 11/05/2019
Number of Days to Update: 57

Source: San Mateo County Environmental Health Services Division
Telephone: 650-363-1921
Last EDR Contact: 02/20/2020
Next Scheduled EDR Contact: 06/22/2020
Data Release Frequency: Annually

LUST SAN MATEO: Fuel Leak List
A listing of leaking underground storage tank sites located in San Mateo county.

Date of Government Version: 03/29/2019
Date Data Arrived at EDR: 03/29/2019
Date Made Active in Reports: 05/29/2019
Number of Days to Update: 61

Source: San Mateo County Environmental Health Services Division
Telephone: 650-363-1921
Last EDR Contact: 03/05/2020
Next Scheduled EDR Contact: 06/22/2020
Data Release Frequency: Semi-Annually

SANTA BARBARA COUNTY:

GOVERNMENT RECORDS SEARCHED / DATA CURRENCY TRACKING

CUPA SANTA BARBARA: CUPA Facility Listing

CUPA Program Listing from the Environmental Health Services division.

Date of Government Version: 09/08/2011
Date Data Arrived at EDR: 09/09/2011
Date Made Active in Reports: 10/07/2011
Number of Days to Update: 28

Source: Santa Barbara County Public Health Department
Telephone: 805-686-8167
Last EDR Contact: 02/14/2020
Next Scheduled EDR Contact: 06/01/2020
Data Release Frequency: No Update Planned

SANTA CLARA COUNTY:

CUPA SANTA CLARA: Cupa Facility List

Cupa facility list

Date of Government Version: 11/18/2019
Date Data Arrived at EDR: 11/19/2019
Date Made Active in Reports: 01/23/2020
Number of Days to Update: 65

Source: Department of Environmental Health
Telephone: 408-918-1973
Last EDR Contact: 02/14/2020
Next Scheduled EDR Contact: 06/01/2020
Data Release Frequency: Varies

HIST LUST SANTA CLARA: HIST LUST - Fuel Leak Site Activity Report

A listing of open and closed leaking underground storage tanks. This listing is no longer updated by the county. Leaking underground storage tanks are now handled by the Department of Environmental Health.

Date of Government Version: 03/29/2005
Date Data Arrived at EDR: 03/30/2005
Date Made Active in Reports: 04/21/2005
Number of Days to Update: 22

Source: Santa Clara Valley Water District
Telephone: 408-265-2600
Last EDR Contact: 03/23/2009
Next Scheduled EDR Contact: 06/22/2009
Data Release Frequency: No Update Planned

LUST SANTA CLARA: LOP Listing

A listing of leaking underground storage tanks located in Santa Clara county.

Date of Government Version: 03/03/2014
Date Data Arrived at EDR: 03/05/2014
Date Made Active in Reports: 03/18/2014
Number of Days to Update: 13

Source: Department of Environmental Health
Telephone: 408-918-3417
Last EDR Contact: 02/21/2020
Next Scheduled EDR Contact: 06/08/2020
Data Release Frequency: No Update Planned

SAN JOSE HAZMAT: Hazardous Material Facilities

Hazardous material facilities, including underground storage tank sites.

Date of Government Version: 10/30/2019
Date Data Arrived at EDR: 11/01/2019
Date Made Active in Reports: 01/08/2020
Number of Days to Update: 68

Source: City of San Jose Fire Department
Telephone: 408-535-7694
Last EDR Contact: 02/13/2020
Next Scheduled EDR Contact: 05/18/2020
Data Release Frequency: Annually

SANTA CRUZ COUNTY:

CUPA SANTA CRUZ: CUPA Facility List

CUPA facility listing.

Date of Government Version: 01/21/2017
Date Data Arrived at EDR: 02/22/2017
Date Made Active in Reports: 05/23/2017
Number of Days to Update: 90

Source: Santa Cruz County Environmental Health
Telephone: 831-464-2761
Last EDR Contact: 02/14/2020
Next Scheduled EDR Contact: 06/01/2020
Data Release Frequency: Varies

SHASTA COUNTY:

GOVERNMENT RECORDS SEARCHED / DATA CURRENCY TRACKING

CUPA SHASTA: CUPA Facility List Cupa Facility List.

Date of Government Version: 06/15/2017
Date Data Arrived at EDR: 06/19/2017
Date Made Active in Reports: 08/09/2017
Number of Days to Update: 51

Source: Shasta County Department of Resource Management
Telephone: 530-225-5789
Last EDR Contact: 02/14/2020
Next Scheduled EDR Contact: 06/01/2020
Data Release Frequency: Varies

SOLANO COUNTY:

LUST SOLANO: Leaking Underground Storage Tanks

A listing of leaking underground storage tank sites located in Solano county.

Date of Government Version: 06/04/2019
Date Data Arrived at EDR: 06/06/2019
Date Made Active in Reports: 08/13/2019
Number of Days to Update: 68

Source: Solano County Department of Environmental Management
Telephone: 707-784-6770
Last EDR Contact: 02/27/2020
Next Scheduled EDR Contact: 06/15/2020
Data Release Frequency: Quarterly

UST SOLANO: Underground Storage Tanks

Underground storage tank sites located in Solano county.

Date of Government Version: 12/09/2019
Date Data Arrived at EDR: 12/11/2019
Date Made Active in Reports: 02/21/2020
Number of Days to Update: 72

Source: Solano County Department of Environmental Management
Telephone: 707-784-6770
Last EDR Contact: 02/27/2020
Next Scheduled EDR Contact: 06/15/2020
Data Release Frequency: Quarterly

SONOMA COUNTY:

CUPA SONOMA: Cupa Facility List Cupa Facility list

Date of Government Version: 02/25/2020
Date Data Arrived at EDR: 02/26/2020
Date Made Active in Reports: 03/11/2020
Number of Days to Update: 14

Source: County of Sonoma Fire & Emergency Services Department
Telephone: 707-565-1174
Last EDR Contact: 03/18/2020
Next Scheduled EDR Contact: 07/06/2020
Data Release Frequency: Varies

LUST SONOMA: Leaking Underground Storage Tank Sites

A listing of leaking underground storage tank sites located in Sonoma county.

Date of Government Version: 01/02/2020
Date Data Arrived at EDR: 01/03/2020
Date Made Active in Reports: 03/05/2020
Number of Days to Update: 62

Source: Department of Health Services
Telephone: 707-565-6565
Last EDR Contact: 04/06/2020
Next Scheduled EDR Contact: 07/06/2020
Data Release Frequency: Quarterly

STANISLAUS COUNTY:

CUPA STANISLAUS: CUPA Facility List Cupa facility list

Date of Government Version: 11/04/2019
Date Data Arrived at EDR: 11/07/2019
Date Made Active in Reports: 01/08/2020
Number of Days to Update: 62

Source: Stanislaus County Department of Environmental Protection
Telephone: 209-525-6751
Last EDR Contact: 04/02/2020
Next Scheduled EDR Contact: 07/27/2020
Data Release Frequency: Varies

SUTTER COUNTY:

GOVERNMENT RECORDS SEARCHED / DATA CURRENCY TRACKING

UST SUTTER: Underground Storage Tanks

Underground storage tank sites located in Sutter county.

Date of Government Version: 12/02/2019
Date Data Arrived at EDR: 12/03/2019
Date Made Active in Reports: 02/07/2020
Number of Days to Update: 66

Source: Sutter County Environmental Health Services
Telephone: 530-822-7500
Last EDR Contact: 02/27/2020
Next Scheduled EDR Contact: 06/15/2020
Data Release Frequency: Semi-Annually

TEHAMA COUNTY:

CUPA TEHAMA: CUPA Facility List Cupa facilities

Date of Government Version: 05/20/2019
Date Data Arrived at EDR: 05/21/2019
Date Made Active in Reports: 07/18/2019
Number of Days to Update: 58

Source: Tehama County Department of Environmental Health
Telephone: 530-527-8020
Last EDR Contact: 03/17/2020
Next Scheduled EDR Contact: 05/18/2020
Data Release Frequency: Varies

TRINITY COUNTY:

CUPA TRINITY: CUPA Facility List Cupa facility list

Date of Government Version: 01/21/2020
Date Data Arrived at EDR: 01/23/2020
Date Made Active in Reports: 03/30/2020
Number of Days to Update: 67

Source: Department of Toxic Substances Control
Telephone: 760-352-0381
Last EDR Contact: 01/17/2020
Next Scheduled EDR Contact: 05/04/2020
Data Release Frequency: Varies

TULARE COUNTY:

CUPA TULARE: CUPA Facility List Cupa program facilities

Date of Government Version: 11/25/2019
Date Data Arrived at EDR: 11/27/2019
Date Made Active in Reports: 02/04/2020
Number of Days to Update: 69

Source: Tulare County Environmental Health Services Division
Telephone: 559-624-7400
Last EDR Contact: 02/03/2020
Next Scheduled EDR Contact: 05/18/2020
Data Release Frequency: Varies

TUOLUMNE COUNTY:

CUPA TUOLUMNE: CUPA Facility List Cupa facility list

Date of Government Version: 04/23/2018
Date Data Arrived at EDR: 04/25/2018
Date Made Active in Reports: 06/25/2018
Number of Days to Update: 61

Source: Divison of Environmental Health
Telephone: 209-533-5633
Last EDR Contact: 01/17/2020
Next Scheduled EDR Contact: 05/04/2020
Data Release Frequency: Varies

VENTURA COUNTY:

GOVERNMENT RECORDS SEARCHED / DATA CURRENCY TRACKING

BWT VENTURA: Business Plan, Hazardous Waste Producers, and Operating Underground Tanks

The BWT list indicates by site address whether the Environmental Health Division has Business Plan (B), Waste Producer (W), and/or Underground Tank (T) information.

Date of Government Version: 12/26/2019	Source: Ventura County Environmental Health Division
Date Data Arrived at EDR: 01/24/2020	Telephone: 805-654-2813
Date Made Active in Reports: 04/01/2020	Last EDR Contact: 01/21/2020
Number of Days to Update: 68	Next Scheduled EDR Contact: 05/04/2020
	Data Release Frequency: Quarterly

LF VENTURA: Inventory of Illegal Abandoned and Inactive Sites

Ventura County Inventory of Closed, Illegal Abandoned, and Inactive Sites.

Date of Government Version: 12/01/2011	Source: Environmental Health Division
Date Data Arrived at EDR: 12/01/2011	Telephone: 805-654-2813
Date Made Active in Reports: 01/19/2012	Last EDR Contact: 03/20/2020
Number of Days to Update: 49	Next Scheduled EDR Contact: 07/13/2020
	Data Release Frequency: No Update Planned

LUST VENTURA: Listing of Underground Tank Cleanup Sites

Ventura County Underground Storage Tank Cleanup Sites (LUST).

Date of Government Version: 05/29/2008	Source: Environmental Health Division
Date Data Arrived at EDR: 06/24/2008	Telephone: 805-654-2813
Date Made Active in Reports: 07/31/2008	Last EDR Contact: 02/07/2020
Number of Days to Update: 37	Next Scheduled EDR Contact: 05/25/2020
	Data Release Frequency: No Update Planned

MED WASTE VENTURA: Medical Waste Program List

To protect public health and safety and the environment from potential exposure to disease causing agents, the Environmental Health Division Medical Waste Program regulates the generation, handling, storage, treatment and disposal of medical waste throughout the County.

Date of Government Version: 12/26/2019	Source: Ventura County Resource Management Agency
Date Data Arrived at EDR: 01/24/2020	Telephone: 805-654-2813
Date Made Active in Reports: 04/01/2020	Last EDR Contact: 01/21/2020
Number of Days to Update: 68	Next Scheduled EDR Contact: 05/04/2020
	Data Release Frequency: Quarterly

UST VENTURA: Underground Tank Closed Sites List

Ventura County Operating Underground Storage Tank Sites (UST)/Underground Tank Closed Sites List.

Date of Government Version: 11/26/2019	Source: Environmental Health Division
Date Data Arrived at EDR: 12/10/2019	Telephone: 805-654-2813
Date Made Active in Reports: 02/21/2020	Last EDR Contact: 03/10/2020
Number of Days to Update: 73	Next Scheduled EDR Contact: 06/22/2020
	Data Release Frequency: Quarterly

YOLO COUNTY:

UST YOLO: Underground Storage Tank Comprehensive Facility Report

Underground storage tank sites located in Yolo county.

Date of Government Version: 12/12/2019	Source: Yolo County Department of Health
Date Data Arrived at EDR: 01/15/2020	Telephone: 530-666-8646
Date Made Active in Reports: 03/25/2020	Last EDR Contact: 03/20/2020
Number of Days to Update: 70	Next Scheduled EDR Contact: 07/13/2020
	Data Release Frequency: Annually

YUBA COUNTY:

GOVERNMENT RECORDS SEARCHED / DATA CURRENCY TRACKING

CUPA YUBA: CUPA Facility List

CUPA facility listing for Yuba County.

Date of Government Version: 11/04/2019
Date Data Arrived at EDR: 11/06/2019
Date Made Active in Reports: 01/08/2020
Number of Days to Update: 63

Source: Yuba County Environmental Health Department
Telephone: 530-749-7523
Last EDR Contact: 02/07/2020
Next Scheduled EDR Contact: 05/25/2020
Data Release Frequency: Varies

OTHER DATABASE(S)

Depending on the geographic area covered by this report, the data provided in these specialty databases may or may not be complete. For example, the existence of wetlands information data in a specific report does not mean that all wetlands in the area covered by the report are included. Moreover, the absence of any reported wetlands information does not necessarily mean that wetlands do not exist in the area covered by the report.

CT MANIFEST: Hazardous Waste Manifest Data

Facility and manifest data. Manifest is a document that lists and tracks hazardous waste from the generator through transporters to a tsd facility.

Date of Government Version: 01/30/2020
Date Data Arrived at EDR: 01/30/2020
Date Made Active in Reports: 03/09/2020
Number of Days to Update: 39

Source: Department of Energy & Environmental Protection
Telephone: 860-424-3375
Last EDR Contact: 01/30/2020
Next Scheduled EDR Contact: 05/25/2020
Data Release Frequency: No Update Planned

NJ MANIFEST: Manifest Information

Hazardous waste manifest information.

Date of Government Version: 12/31/2018
Date Data Arrived at EDR: 04/10/2019
Date Made Active in Reports: 05/16/2019
Number of Days to Update: 36

Source: Department of Environmental Protection
Telephone: N/A
Last EDR Contact: 01/06/2020
Next Scheduled EDR Contact: 04/20/2020
Data Release Frequency: Annually

NY MANIFEST: Facility and Manifest Data

Manifest is a document that lists and tracks hazardous waste from the generator through transporters to a TSD facility.

Date of Government Version: 01/01/2019
Date Data Arrived at EDR: 05/01/2019
Date Made Active in Reports: 06/21/2019
Number of Days to Update: 51

Source: Department of Environmental Conservation
Telephone: 518-402-8651
Last EDR Contact: 01/31/2020
Next Scheduled EDR Contact: 05/11/2020
Data Release Frequency: Quarterly

PA MANIFEST: Manifest Information

Hazardous waste manifest information.

Date of Government Version: 06/30/2018
Date Data Arrived at EDR: 07/19/2019
Date Made Active in Reports: 09/10/2019
Number of Days to Update: 53

Source: Department of Environmental Protection
Telephone: 717-783-8990
Last EDR Contact: 04/02/2020
Next Scheduled EDR Contact: 07/27/2020
Data Release Frequency: Annually

RI MANIFEST: Manifest information

Hazardous waste manifest information

Date of Government Version: 12/31/2018
Date Data Arrived at EDR: 10/02/2019
Date Made Active in Reports: 12/10/2019
Number of Days to Update: 69

Source: Department of Environmental Management
Telephone: 401-222-2797
Last EDR Contact: 02/18/2020
Next Scheduled EDR Contact: 06/01/2020
Data Release Frequency: Annually

GOVERNMENT RECORDS SEARCHED / DATA CURRENCY TRACKING

WI MANIFEST: Manifest Information

Hazardous waste manifest information.

Date of Government Version: 05/31/2018
Date Data Arrived at EDR: 06/19/2019
Date Made Active in Reports: 09/03/2019
Number of Days to Update: 76

Source: Department of Natural Resources
Telephone: N/A
Last EDR Contact: 03/09/2020
Next Scheduled EDR Contact: 06/22/2020
Data Release Frequency: Annually

Oil/Gas Pipelines

Source: Endeavor Business Media

Petroleum Bundle (Crude Oil, Refined Products, Petrochemicals, Gas Liquids (LPG/NGL), and Specialty Gases (Miscellaneous)) N = Natural Gas Bundle (Natural Gas, Gas Liquids (LPG/NGL), and Specialty Gases (Miscellaneous)). This map includes information copyrighted by Endeavor Business Media. This information is provided on a best effort basis and Endeavor Business Media does not guarantee its accuracy nor warrant its fitness for any particular purpose. Such information has been reprinted with the permission of Endeavor Business Media.

Electric Power Transmission Line Data

Source: Endeavor Business Media

This map includes information copyrighted by Endeavor Business Media. This information is provided on a best effort basis and Endeavor Business Media does not guarantee its accuracy nor warrant its fitness for any particular purpose. Such information has been reprinted with the permission of Endeavor Business Media.

Sensitive Receptors: There are individuals deemed sensitive receptors due to their fragile immune systems and special sensitivity to environmental discharges. These sensitive receptors typically include the elderly, the sick, and children. While the location of all sensitive receptors cannot be determined, EDR indicates those buildings and facilities - schools, daycares, hospitals, medical centers, and nursing homes - where individuals who are sensitive receptors are likely to be located.

AHA Hospitals:

Source: American Hospital Association, Inc.

Telephone: 312-280-5991

The database includes a listing of hospitals based on the American Hospital Association's annual survey of hospitals.

Medical Centers: Provider of Services Listing

Source: Centers for Medicare & Medicaid Services

Telephone: 410-786-3000

A listing of hospitals with Medicare provider number, produced by Centers of Medicare & Medicaid Services, a federal agency within the U.S. Department of Health and Human Services.

Nursing Homes

Source: National Institutes of Health

Telephone: 301-594-6248

Information on Medicare and Medicaid certified nursing homes in the United States.

Public Schools

Source: National Center for Education Statistics

Telephone: 202-502-7300

The National Center for Education Statistics' primary database on elementary and secondary public education in the United States. It is a comprehensive, annual, national statistical database of all public elementary and secondary schools and school districts, which contains data that are comparable across all states.

Private Schools

Source: National Center for Education Statistics

Telephone: 202-502-7300

The National Center for Education Statistics' primary database on private school locations in the United States.

Daycare Centers: Licensed Facilities

Source: Department of Social Services

Telephone: 916-657-4041

Flood Zone Data: This data was obtained from the Federal Emergency Management Agency (FEMA). It depicts 100-year and 500-year flood zones as defined by FEMA. It includes the National Flood Hazard Layer (NFHL) which incorporates Flood Insurance Rate Map (FIRM) data and Q3 data from FEMA in areas not covered by NFHL.

Source: FEMA

Telephone: 877-336-2627

Date of Government Version: 2003, 2015

GOVERNMENT RECORDS SEARCHED / DATA CURRENCY TRACKING

NWI: National Wetlands Inventory. This data, available in select counties across the country, was obtained by EDR in 2002, 2005 and 2010 from the U.S. Fish and Wildlife Service.

State Wetlands Data: Wetland Inventory
Source: Department of Fish and Wildlife
Telephone: 916-445-0411

Current USGS 7.5 Minute Topographic Map
Source: U.S. Geological Survey

STREET AND ADDRESS INFORMATION

© 2015 TomTom North America, Inc. All rights reserved. This material is proprietary and the subject of copyright protection and other intellectual property rights owned by or licensed to Tele Atlas North America, Inc. The use of this material is subject to the terms of a license agreement. You will be held liable for any unauthorized copying or disclosure of this material.

GEOCHECK[®] - PHYSICAL SETTING SOURCE ADDENDUM

TARGET PROPERTY ADDRESS

2311 N HOLLYWOOD WAY
2311 N HOLLYWOOD WAY
BURBANK, CA 91505

TARGET PROPERTY COORDINATES

Latitude (North):	34.19104 - 34° 11' 27.74"
Longitude (West):	118.350529 - 118° 21' 1.90"
Universal Tranverse Mercator:	Zone 11
UTM X (Meters):	375554.4
UTM Y (Meters):	3783967.8
Elevation:	673 ft. above sea level

USGS TOPOGRAPHIC MAP

Target Property Map:	5630791 BURBANK, CA
Version Date:	2012

EDR's GeoCheck Physical Setting Source Addendum is provided to assist the environmental professional in forming an opinion about the impact of potential contaminant migration.

Assessment of the impact of contaminant migration generally has two principle investigative components:

1. Groundwater flow direction, and
2. Groundwater flow velocity.

Groundwater flow direction may be impacted by surface topography, hydrology, hydrogeology, characteristics of the soil, and nearby wells. Groundwater flow velocity is generally impacted by the nature of the geologic strata.

GEOCHECK® - PHYSICAL SETTING SOURCE SUMMARY

GROUNDWATER FLOW DIRECTION INFORMATION

Groundwater flow direction for a particular site is best determined by a qualified environmental professional using site-specific well data. If such data is not reasonably ascertainable, it may be necessary to rely on other sources of information, such as surface topographic information, hydrologic information, hydrogeologic data collected on nearby properties, and regional groundwater flow information (from deep aquifers).

TOPOGRAPHIC INFORMATION

Surface topography may be indicative of the direction of surficial groundwater flow. This information can be used to assist the environmental professional in forming an opinion about the impact of nearby contaminated properties or, should contamination exist on the target property, what downgradient sites might be impacted.

TARGET PROPERTY TOPOGRAPHY

General Topographic Gradient: General SSE

SURROUNDING TOPOGRAPHY: ELEVATION PROFILES

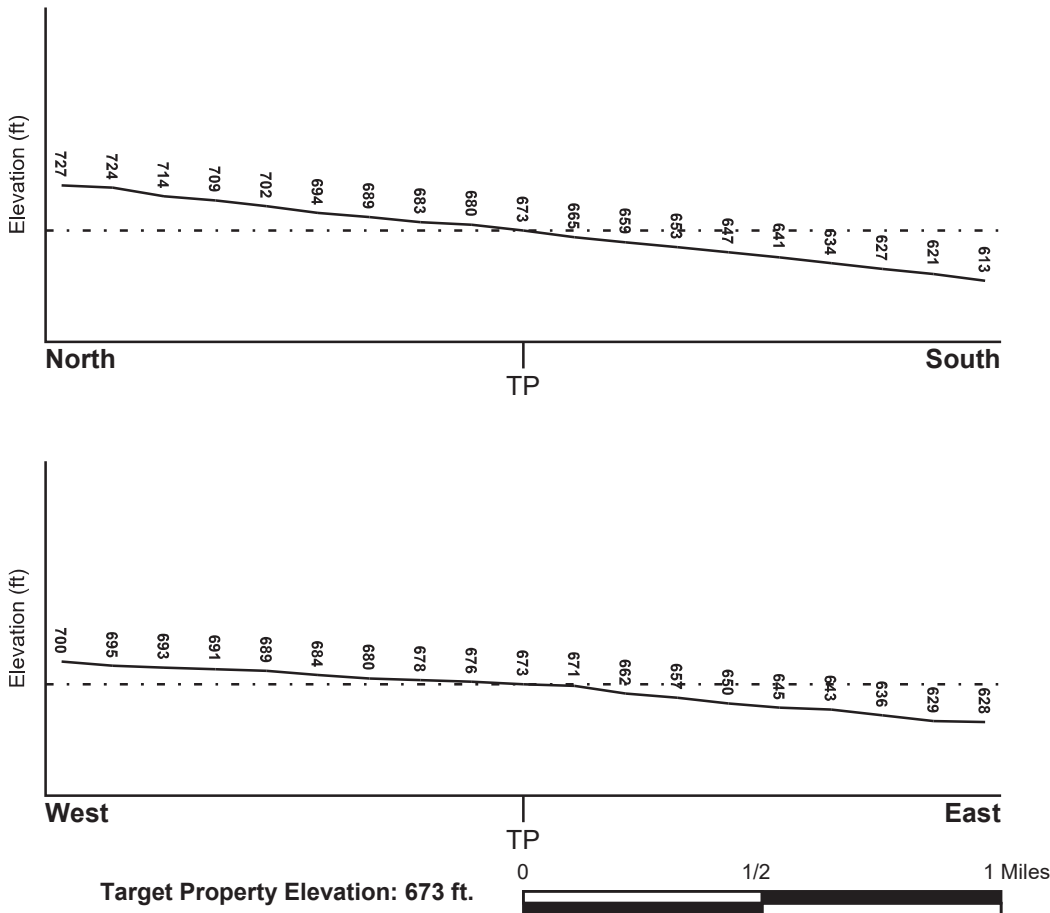

Source: Topography has been determined from the USGS 7.5' Digital Elevation Model and should be evaluated on a relative (not an absolute) basis. Relative elevation information between sites of close proximity should be field verified.

GEOCHECK® - PHYSICAL SETTING SOURCE SUMMARY

HYDROLOGIC INFORMATION

Surface water can act as a hydrologic barrier to groundwater flow. Such hydrologic information can be used to assist the environmental professional in forming an opinion about the impact of nearby contaminated properties or, should contamination exist on the target property, what downgradient sites might be impacted.

Refer to the Physical Setting Source Map following this summary for hydrologic information (major waterways and bodies of water).

FEMA FLOOD ZONE

<u>Flood Plain Panel at Target Property</u>	<u>FEMA Source Type</u>
06037C1328F	FEMA FIRM Flood data
<u>Additional Panels in search area:</u>	<u>FEMA Source Type</u>
06037C1329F	FEMA FIRM Flood data
06037C1340F	FEMA FIRM Flood data
06037C1337F	FEMA FIRM Flood data

NATIONAL WETLAND INVENTORY

<u>NWI Quad at Target Property</u>	<u>NWI Electronic Data Coverage</u>
BURBANK	YES - refer to the Overview Map and Detail Map

HYDROGEOLOGIC INFORMATION

Hydrogeologic information obtained by installation of wells on a specific site can often be an indicator of groundwater flow direction in the immediate area. Such hydrogeologic information can be used to assist the environmental professional in forming an opinion about the impact of nearby contaminated properties or, should contamination exist on the target property, what downgradient sites might be impacted.

Site-Specific Hydrogeological Data:*

Search Radius: 1.25 miles
Status: Not found

AQUIFLOW®

Search Radius: 1.000 Mile.

EDR has developed the AQUIFLOW Information System to provide data on the general direction of groundwater flow at specific points. EDR has reviewed reports submitted by environmental professionals to regulatory authorities at select sites and has extracted the date of the report, groundwater flow direction as determined hydrogeologically, and the depth to water table.

<u>MAP ID</u>	<u>LOCATION FROM TP</u>	<u>GENERAL DIRECTION GROUNDWATER FLOW</u>
Not Reported		

GEOCHECK® - PHYSICAL SETTING SOURCE SUMMARY

GROUNDWATER FLOW VELOCITY INFORMATION

Groundwater flow velocity information for a particular site is best determined by a qualified environmental professional using site specific geologic and soil strata data. If such data are not reasonably ascertainable, it may be necessary to rely on other sources of information, including geologic age identification, rock stratigraphic unit and soil characteristics data collected on nearby properties and regional soil information. In general, contaminant plumes move more quickly through sandy-gravelly types of soils than silty-clayey types of soils.

GEOLOGIC INFORMATION IN GENERAL AREA OF TARGET PROPERTY

Geologic information can be used by the environmental professional in forming an opinion about the relative speed at which contaminant migration may be occurring.

ROCK STRATIGRAPHIC UNIT

Era: Cenozoic
System: Quaternary
Series: Quaternary
Code: Q (*decoded above as Era, System & Series*)

GEOLOGIC AGE IDENTIFICATION

Category: Stratified Sequence

Geologic Age and Rock Stratigraphic Unit Source: P.G. Schruben, R.E. Arndt and W.J. Bawiec, Geology of the Conterminous U.S. at 1:2,500,000 Scale - a digital representation of the 1974 P.B. King and H.M. Beikman Map, USGS Digital Data Series DDS - 11 (1994).

DOMINANT SOIL COMPOSITION IN GENERAL AREA OF TARGET PROPERTY

The U.S. Department of Agriculture's (USDA) Soil Conservation Service (SCS) leads the National Cooperative Soil Survey (NCSS) and is responsible for collecting, storing, maintaining and distributing soil survey information for privately owned lands in the United States. A soil map in a soil survey is a representation of soil patterns in a landscape. Soil maps for STATSGO are compiled by generalizing more detailed (SSURGO) soil survey maps. The following information is based on Soil Conservation Service STATSGO data.

Soil Component Name: URBAN LAND

Soil Surface Texture: variable

Hydrologic Group: Not reported

Soil Drainage Class: Not reported

Hydric Status: Soil does not meet the requirements for a hydric soil.

Corrosion Potential - Uncoated Steel: Not Reported

Depth to Bedrock Min: > 10 inches

Depth to Bedrock Max: > 10 inches

GEOCHECK® - PHYSICAL SETTING SOURCE SUMMARY

Soil Layer Information							
Layer	Boundary		Soil Texture Class	Classification		Permeability Rate (in/hr)	Soil Reaction (pH)
	Upper	Lower		AASHTO Group	Unified Soil		
1	0 inches	6 inches	variable	Not reported	Not reported	Max: 0.00 Min: 0.00	Max: 0.00 Min: 0.00

OTHER SOIL TYPES IN AREA

Based on Soil Conservation Service STATSGO data, the following additional subordinant soil types may appear within the general area of target property.

Soil Surface Textures: loam
 clay
 silt loam
 loamy sand
 sandy loam
 fine sand
 clay loam
 gravelly - sandy loam
 coarse sand
 gravelly - sand
 sand

Surficial Soil Types: loam
 clay
 silt loam
 loamy sand
 sandy loam
 fine sand
 clay loam
 gravelly - sandy loam
 coarse sand
 gravelly - sand
 sand

Shallow Soil Types: fine sandy loam
 gravelly - loam
 sand
 silty clay

Deeper Soil Types: stratified
 clay loam
 silty clay loam
 gravelly - sandy loam
 coarse sand
 sand
 weathered bedrock
 very fine sandy loam

GEOCHECK® - PHYSICAL SETTING SOURCE SUMMARY

LOCAL / REGIONAL WATER AGENCY RECORDS

EDR Local/Regional Water Agency records provide water well information to assist the environmental professional in assessing sources that may impact ground water flow direction, and in forming an opinion about the impact of contaminant migration on nearby drinking water wells.

WELL SEARCH DISTANCE INFORMATION

<u>DATABASE</u>	<u>SEARCH DISTANCE (miles)</u>
Federal USGS	1.000
Federal FRDS PWS	Nearest PWS within 1 mile
State Database	1.000

FEDERAL USGS WELL INFORMATION

<u>MAP ID</u>	<u>WELL ID</u>	<u>LOCATION FROM TP</u>
1	USGS40000142411	1/8 - 1/4 Mile East
2	USGS40000142401	1/8 - 1/4 Mile SSW
3	USGS40000142399	1/8 - 1/4 Mile SSE
4	USGS40000142397	1/4 - 1/2 Mile SE
5	USGS40000142386	1/4 - 1/2 Mile SSE
6	USGS40000142387	1/4 - 1/2 Mile SSW
7	USGS40000142390	1/4 - 1/2 Mile SE
28	USGS40000142375	1/2 - 1 Mile South
29	USGS40000142372	1/2 - 1 Mile SSW

FEDERAL FRDS PUBLIC WATER SUPPLY SYSTEM INFORMATION

<u>MAP ID</u>	<u>WELL ID</u>	<u>LOCATION FROM TP</u>
No PWS System Found		

Note: PWS System location is not always the same as well location.

STATE DATABASE WELL INFORMATION

<u>MAP ID</u>	<u>WELL ID</u>	<u>LOCATION FROM TP</u>
A8	579	1/2 - 1 Mile South
A9	580	1/2 - 1 Mile South
A10	577	1/2 - 1 Mile South
A11	578	1/2 - 1 Mile South
A12	583	1/2 - 1 Mile South
A13	594	1/2 - 1 Mile South
A14	581	1/2 - 1 Mile South
A15	582	1/2 - 1 Mile South
B16	22941	1/2 - 1 Mile North
B17	22956	1/2 - 1 Mile North
B18	22940	1/2 - 1 Mile North
B19	22938	1/2 - 1 Mile North

GEOCHECK® - PHYSICAL SETTING SOURCE SUMMARY

STATE DATABASE WELL INFORMATION

MAP ID	WELL ID	LOCATION FROM TP
B20	22939	1/2 - 1 Mile North
B21	22957	1/2 - 1 Mile North
B22	573	1/2 - 1 Mile North
B23	576	1/2 - 1 Mile North
B24	22960	1/2 - 1 Mile North
B25	22958	1/2 - 1 Mile North
B26	22959	1/2 - 1 Mile North
27	CADWR8000007455	1/2 - 1 Mile WSW
C30	558	1/2 - 1 Mile West
C31	560	1/2 - 1 Mile West
C32	22817	1/2 - 1 Mile West
C33	22818	1/2 - 1 Mile West

PHYSICAL SETTING SOURCE MAP - 6036912.2s

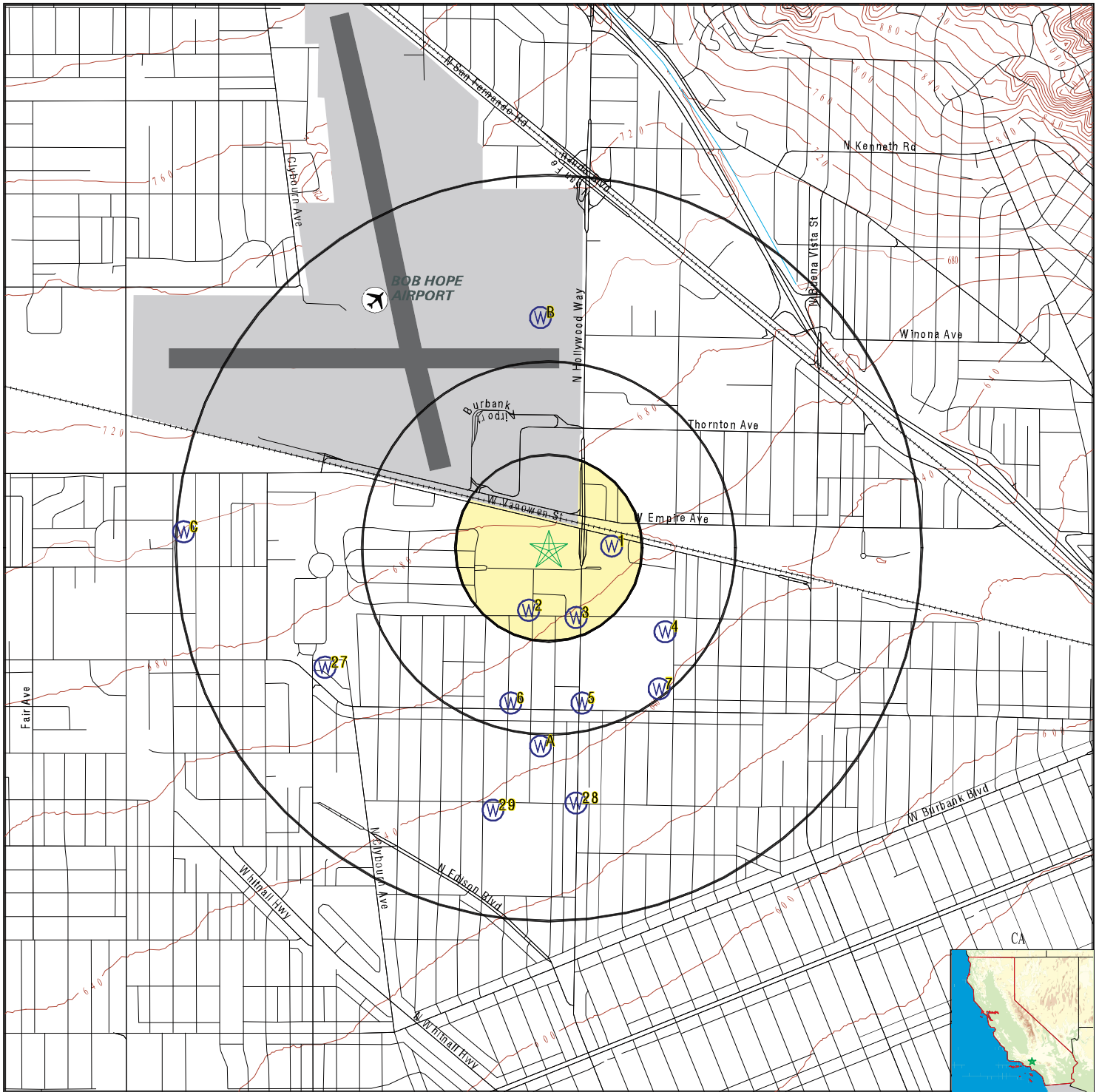

- County Boundary
- Major Roads
- Contour Lines
- Earthquake Fault Lines
- Airports
- Earthquake epicenter, Richter 5 or greater
- Water Wells
- Public Water Supply Wells
- Cluster of Multiple Icons

- Groundwater Flow Direction
- Indeterminate Groundwater Flow at Location
- Groundwater Flow Varies at Location
- Closest Hydrogeological Data
- Oil, gas or related wells

SITE NAME: 2311 N Hollywood Way
 ADDRESS: 2311 N Hollywood Way
 BURBANK CA 91505
 LAT/LONG: 34.19104 / 118.350529

CLIENT: Partner Engineering and Science, Inc.
 CONTACT: Angie Lessire
 INQUIRY #: 6036912.2s
 DATE: April 09, 2020 4:15 pm

GEOCHECK® - PHYSICAL SETTING SOURCE MAP FINDINGS

Map ID
 Direction
 Distance
 Elevation

Database EDR ID Number

1

East
1/8 - 1/4 Mile
Lower

FED USGS USGS40000142411

Organization ID:	USGS-CA		
Organization Name:	USGS California Water Science Center		
Monitor Location:	001N014W09A003S	Type:	Well
Description:	Not Reported	HUC:	18070105
Drainage Area:	Not Reported	Drainage Area Units:	Not Reported
Contrib Drainage Area:	Not Reported	Contrib Drainage Area Unts:	Not Reported
Aquifer:	California Coastal Basin aquifers		
Formation Type:	Not Reported	Aquifer Type:	Not Reported
Construction Date:	Not Reported	Well Depth:	830
Well Depth Units:	ft	Well Hole Depth:	860
Well Hole Depth Units:	ft		

2

SSW
1/8 - 1/4 Mile
Lower

FED USGS USGS40000142401

Organization ID:	USGS-CA		
Organization Name:	USGS California Water Science Center		
Monitor Location:	001N014W09B004S	Type:	Well
Description:	Not Reported	HUC:	18070105
Drainage Area:	Not Reported	Drainage Area Units:	Not Reported
Contrib Drainage Area:	Not Reported	Contrib Drainage Area Unts:	Not Reported
Aquifer:	California Coastal Basin aquifers		
Formation Type:	Not Reported	Aquifer Type:	Not Reported
Construction Date:	Not Reported	Well Depth:	750
Well Depth Units:	ft	Well Hole Depth:	793
Well Hole Depth Units:	ft		

3

SSE
1/8 - 1/4 Mile
Lower

FED USGS USGS40000142399

Organization ID:	USGS-CA		
Organization Name:	USGS California Water Science Center		
Monitor Location:	001N014W09G003S	Type:	Well
Description:	Not Reported	HUC:	18070105
Drainage Area:	Not Reported	Drainage Area Units:	Not Reported
Contrib Drainage Area:	Not Reported	Contrib Drainage Area Unts:	Not Reported
Aquifer:	California Coastal Basin aquifers		
Formation Type:	Not Reported	Aquifer Type:	Not Reported
Construction Date:	Not Reported	Well Depth:	740
Well Depth Units:	ft	Well Hole Depth:	765
Well Hole Depth Units:	ft		

GEOCHECK® - PHYSICAL SETTING SOURCE MAP FINDINGS

Map ID
 Direction
 Distance
 Elevation

Database EDR ID Number

4
SE
 1/4 - 1/2 Mile
 Lower

FED USGS USGS40000142397

Organization ID:	USGS-CA		
Organization Name:	USGS California Water Science Center		
Monitor Location:	001N014W09H001S	Type:	Well
Description:	Not Reported	HUC:	18070105
Drainage Area:	Not Reported	Drainage Area Units:	Not Reported
Contrib Drainage Area:	Not Reported	Contrib Drainage Area Unts:	Not Reported
Aquifer:	California Coastal Basin aquifers		
Formation Type:	Not Reported	Aquifer Type:	Not Reported
Construction Date:	Not Reported	Well Depth:	510
Well Depth Units:	ft	Well Hole Depth:	589
Well Hole Depth Units:	ft		

5
SSE
 1/4 - 1/2 Mile
 Lower

FED USGS USGS40000142386

Organization ID:	USGS-CA		
Organization Name:	USGS California Water Science Center		
Monitor Location:	001N014W09G002S	Type:	Well
Description:	Not Reported	HUC:	18070105
Drainage Area:	Not Reported	Drainage Area Units:	Not Reported
Contrib Drainage Area:	Not Reported	Contrib Drainage Area Unts:	Not Reported
Aquifer:	California Coastal Basin aquifers		
Formation Type:	Not Reported	Aquifer Type:	Not Reported
Construction Date:	Not Reported	Well Depth:	737
Well Depth Units:	ft	Well Hole Depth:	792
Well Hole Depth Units:	ft		

6
SSW
 1/4 - 1/2 Mile
 Lower

FED USGS USGS40000142387

Organization ID:	USGS-CA		
Organization Name:	USGS California Water Science Center		
Monitor Location:	001N014W09L004S	Type:	Well
Description:	Not Reported	HUC:	18070105
Drainage Area:	Not Reported	Drainage Area Units:	Not Reported
Contrib Drainage Area:	Not Reported	Contrib Drainage Area Unts:	Not Reported
Aquifer:	California Coastal Basin aquifers		
Formation Type:	Not Reported	Aquifer Type:	Not Reported
Construction Date:	Not Reported	Well Depth:	878
Well Depth Units:	ft	Well Hole Depth:	938
Well Hole Depth Units:	ft		

GEOCHECK® - PHYSICAL SETTING SOURCE MAP FINDINGS

Map ID
 Direction
 Distance
 Elevation

Database EDR ID Number

7
SE
1/4 - 1/2 Mile
Lower

FED USGS USGS40000142390

Organization ID:	USGS-CA	Type:	Well
Organization Name:	USGS California Water Science Center	HUC:	18070105
Monitor Location:	001N014W09H004S	Drainage Area Units:	Not Reported
Description:	Not Reported	Contrib Drainage Area Units:	Not Reported
Drainage Area:	Not Reported	Aquifer Type:	Not Reported
Contrib Drainage Area:	Not Reported	Well Depth:	810
Aquifer:	California Coastal Basin aquifers	Well Hole Depth:	896
Formation Type:	Not Reported		
Construction Date:	Not Reported		
Well Depth Units:	ft		
Well Hole Depth Units:	ft		

A8
South
1/2 - 1 Mile
Lower

CA WELLS 579

Seq:	579	Prim sta c:	01N/14W-09H01 S
Frds no:	1910179004	County:	19
District:	07	User id:	4TH
System no:	1910179	Water type:	G
Source nam:	WELL 10 - MONITORING SITE	Station ty:	WELL/AMBNT/MUN/INTAKE/SUPPLY
Latitude:	341100.0	Longitude:	1182100.0
Precision:	8	Status:	MW
Comment 1:	Not Reported	Comment 2:	Not Reported
Comment 3:	Not Reported	Comment 4:	Not Reported
Comment 5:	Not Reported	Comment 6:	Not Reported
Comment 7:	Not Reported		
System no:	1910179	System nam:	Burbank-City, Water Dept.
Hqname:	Not Reported	Address:	PO BOX 631
City:	BURBANK	State:	CA
Zip:	91503	Zip ext:	Not Reported
Pop serv:	93643	Connection:	25731
Area serve:	BURBANK		
Sample date:	09-FEB-18	Finding:	10.
Chemical:	TRICHLOROETHYLENE	Report units:	UG/L
Dir:	0.5		
Sample date:	09-FEB-18	Finding:	28.
Chemical:	TETRACHLOROETHYLENE	Report units:	UG/L
Dir:	0.5		
Sample date:	09-FEB-18	Finding:	0.54
Chemical:	CARBON TETRACHLORIDE	Report units:	UG/L
Dir:	0.5		
Sample date:	09-FEB-18	Finding:	1.9
Chemical:	CHROMIUM, HEXAVALENT	Report units:	UG/L
Dir:	1.		
Sample date:	09-FEB-18	Finding:	4.9

GEOCHECK® - PHYSICAL SETTING SOURCE MAP FINDINGS

Chemical: Dir:	NITRATE (AS N) 0.4	Report units:	MG/L
Sample date: Chemical: Dir:	09-FEB-18 1,2,3-TRICHLOROPROPANE 5.e-003	Finding: Report units:	7.4e-002 UG/L
Sample date: Chemical: Dir:	12-JAN-18 CHROMIUM, HEXAVALENT 1.	Finding: Report units:	2.3 UG/L
Sample date: Chemical: Dir:	12-JAN-18 CARBON TETRACHLORIDE 0.5	Finding: Report units:	0.58 UG/L
Sample date: Chemical: Dir:	12-JAN-18 TETRACHLOROETHYLENE 0.5	Finding: Report units:	26. UG/L
Sample date: Chemical: Dir:	12-JAN-18 TRICHLOROETHYLENE 0.5	Finding: Report units:	11. UG/L
Sample date: Chemical: Dir:	12-JAN-18 TOTAL DISSOLVED SOLIDS 0.	Finding: Report units:	450. MG/L
Sample date: Chemical: Dir:	12-JAN-18 CARBON DIOXIDE 0.	Finding: Report units:	12000. UG/L
Sample date: Chemical: Dir:	12-JAN-18 1,2,3-TRICHLOROPROPANE 5.e-003	Finding: Report units:	9.e-002 UG/L
Sample date: Chemical: Dir:	12-JAN-18 MAGNESIUM 0.	Finding: Report units:	22.3 MG/L
Sample date: Chemical: Dir:	12-JAN-18 CALCIUM 0.	Finding: Report units:	90.4 MG/L
Sample date: Chemical: Dir:	12-JAN-18 HARDNESS (TOTAL) AS CaCO3 0.	Finding: Report units:	318. MG/L
Sample date: Chemical: Dir:	12-JAN-18 NITRATE (AS N) 0.4	Finding: Report units:	4.9 MG/L
Sample date: Chemical: Dir:	12-JAN-18 BICARBONATE ALKALINITY 0.	Finding: Report units:	290. MG/L
Sample date: Chemical: Dir:	12-JAN-18 PH, LABORATORY 0.	Finding: Report units:	7.6 Not Reported
Sample date: Chemical: Dir:	12-JAN-18 ALKALINITY (TOTAL) AS CaCO3 0.	Finding: Report units:	240. MG/L

GEOCHECK® - PHYSICAL SETTING SOURCE MAP FINDINGS

Sample date:	06-DEC-17	Finding:	10.
Chemical:	TRICHLOROETHYLENE	Report units:	UG/L
Dir:	0.5		
Sample date:	06-DEC-17	Finding:	8.3e-002
Chemical:	1,2,3-TRICHLOROPROPANE	Report units:	UG/L
Dir:	5.e-003		
Sample date:	06-DEC-17	Finding:	25.
Chemical:	TETRACHLOROETHYLENE	Report units:	UG/L
Dir:	0.5		
Sample date:	06-DEC-17	Finding:	0.69
Chemical:	CARBON TETRACHLORIDE	Report units:	UG/L
Dir:	0.5		
Sample date:	06-DEC-17	Finding:	2.
Chemical:	CHROMIUM, HEXAVALENT	Report units:	UG/L
Dir:	1.		
Sample date:	06-DEC-17	Finding:	3.8
Chemical:	NITRATE (AS N)	Report units:	MG/L
Dir:	0.4		
Sample date:	10-NOV-17	Finding:	4.2
Chemical:	NITRATE (AS N)	Report units:	MG/L
Dir:	0.4		
Sample date:	10-NOV-17	Finding:	2.
Chemical:	CHROMIUM, HEXAVALENT	Report units:	UG/L
Dir:	1.		
Sample date:	10-NOV-17	Finding:	0.67
Chemical:	CARBON TETRACHLORIDE	Report units:	UG/L
Dir:	0.5		
Sample date:	10-NOV-17	Finding:	31.
Chemical:	TETRACHLOROETHYLENE	Report units:	UG/L
Dir:	0.5		
Sample date:	10-NOV-17	Finding:	12.
Chemical:	TRICHLOROETHYLENE	Report units:	UG/L
Dir:	0.5		
Sample date:	10-NOV-17	Finding:	9.1e-002
Chemical:	1,2,3-TRICHLOROPROPANE	Report units:	UG/L
Dir:	5.e-003		
Sample date:	05-OCT-17	Finding:	90.9
Chemical:	CALCIUM	Report units:	MG/L
Dir:	0.		
Sample date:	05-OCT-17	Finding:	322.
Chemical:	HARDNESS (TOTAL) AS CaCO3	Report units:	MG/L
Dir:	0.		
Sample date:	05-OCT-17	Finding:	5.2
Chemical:	NITRATE (AS N)	Report units:	MG/L
Dir:	0.4		
Sample date:	05-OCT-17	Finding:	290.
Chemical:	BICARBONATE ALKALINITY	Report units:	MG/L

GEOCHECK® - PHYSICAL SETTING SOURCE MAP FINDINGS

Dir:	0.		
Sample date:	05-OCT-17	Finding:	240.
Chemical:	ALKALINITY (TOTAL) AS CaCO ₃	Report units:	MG/L
Dir:	0.		
Sample date:	05-OCT-17	Finding:	7.71
Chemical:	PH, LABORATORY	Report units:	Not Reported
Dir:	0.		
Sample date:	05-OCT-17	Finding:	23.
Chemical:	MAGNESIUM	Report units:	MG/L
Dir:	0.		
Sample date:	05-OCT-17	Finding:	7.9e-002
Chemical:	1,2,3-TRICHLOROPROPANE	Report units:	UG/L
Dir:	5.e-003		
Sample date:	05-OCT-17	Finding:	220000.
Chemical:	CARBON DIOXIDE	Report units:	UG/L
Dir:	0.		
Sample date:	05-OCT-17	Finding:	450.
Chemical:	TOTAL DISSOLVED SOLIDS	Report units:	MG/L
Dir:	0.		
Sample date:	05-OCT-17	Finding:	10.
Chemical:	TRICHLOROETHYLENE	Report units:	UG/L
Dir:	0.5		
Sample date:	05-OCT-17	Finding:	27.
Chemical:	TETRACHLOROETHYLENE	Report units:	UG/L
Dir:	0.5		
Sample date:	05-OCT-17	Finding:	1.9
Chemical:	CHROMIUM, HEXAVALENT	Report units:	UG/L
Dir:	1.		
Sample date:	18-SEP-17	Finding:	2.2
Chemical:	CHROMIUM, HEXAVALENT	Report units:	UG/L
Dir:	1.		
Sample date:	08-SEP-17	Finding:	2.
Chemical:	CHROMIUM, HEXAVALENT	Report units:	UG/L
Dir:	1.		
Sample date:	08-SEP-17	Finding:	30.
Chemical:	TETRACHLOROETHYLENE	Report units:	UG/L
Dir:	0.5		
Sample date:	08-SEP-17	Finding:	8.8
Chemical:	TRICHLOROETHYLENE	Report units:	UG/L
Dir:	0.5		
Sample date:	08-SEP-17	Finding:	3.8
Chemical:	NITRATE (AS N)	Report units:	MG/L
Dir:	0.4		
Sample date:	08-SEP-17	Finding:	7.5e-002
Chemical:	1,2,3-TRICHLOROPROPANE	Report units:	UG/L
Dir:	5.e-003		

GEOCHECK® - PHYSICAL SETTING SOURCE MAP FINDINGS

Sample date:	08-AUG-17	Finding:	9.1e-002
Chemical:	1,2,3-TRICHLOROPROPANE	Report units:	UG/L
Dir:	5.e-003		
Sample date:	01-AUG-17	Finding:	10.
Chemical:	TRICHLOROETHYLENE	Report units:	UG/L
Dir:	0.5		
Sample date:	01-AUG-17	Finding:	27.
Chemical:	TETRACHLOROETHYLENE	Report units:	UG/L
Dir:	0.5		
Sample date:	01-AUG-17	Finding:	0.54
Chemical:	CARBON TETRACHLORIDE	Report units:	UG/L
Dir:	0.5		
Sample date:	01-AUG-17	Finding:	1.8
Chemical:	CHROMIUM, HEXAVALENT	Report units:	UG/L
Dir:	1.		
Sample date:	01-AUG-17	Finding:	5.3
Chemical:	NITRATE (AS N)	Report units:	MG/L
Dir:	0.4		
Sample date:	05-JUL-17	Finding:	260.
Chemical:	ALKALINITY (TOTAL) AS CaCO3	Report units:	MG/L
Dir:	0.		
Sample date:	05-JUL-17	Finding:	310.
Chemical:	BICARBONATE ALKALINITY	Report units:	MG/L
Dir:	0.		
Sample date:	05-JUL-17	Finding:	5.1
Chemical:	NITRATE (AS N)	Report units:	MG/L
Dir:	0.4		
Sample date:	05-JUL-17	Finding:	306.
Chemical:	HARDNESS (TOTAL) AS CaCO3	Report units:	MG/L
Dir:	0.		
Sample date:	05-JUL-17	Finding:	85.5
Chemical:	CALCIUM	Report units:	MG/L
Dir:	0.		
Sample date:	05-JUL-17	Finding:	22.5
Chemical:	MAGNESIUM	Report units:	MG/L
Dir:	0.		
Sample date:	05-JUL-17	Finding:	1.9
Chemical:	CHROMIUM, HEXAVALENT	Report units:	UG/L
Dir:	1.		
Sample date:	05-JUL-17	Finding:	0.61
Chemical:	CARBON TETRACHLORIDE	Report units:	UG/L
Dir:	0.5		
Sample date:	05-JUL-17	Finding:	30.
Chemical:	TETRACHLOROETHYLENE	Report units:	UG/L
Dir:	0.5		
Sample date:	05-JUL-17	Finding:	12.
Chemical:	TRICHLOROETHYLENE	Report units:	UG/L

GEOCHECK® - PHYSICAL SETTING SOURCE MAP FINDINGS

Dir:	0.5		
Sample date:	05-JUL-17	Finding:	470.
Chemical:	TOTAL DISSOLVED SOLIDS	Report units:	MG/L
Dir:	0.		
Sample date:	05-JUL-17	Finding:	9860.
Chemical:	CARBON DIOXIDE	Report units:	UG/L
Dir:	0.		
Sample date:	05-JUL-17	Finding:	9.2e-002
Chemical:	1,2,3-TRICHLOROPROPANE	Report units:	UG/L
Dir:	5.e-003		
Sample date:	05-JUL-17	Finding:	7.72
Chemical:	PH, LABORATORY	Report units:	Not Reported
Dir:	0.		
Sample date:	08-JUN-17	Finding:	5.1
Chemical:	NITRATE (AS N)	Report units:	MG/L
Dir:	0.4		
Sample date:	08-JUN-17	Finding:	1.8
Chemical:	CHROMIUM, HEXAVALENT	Report units:	UG/L
Dir:	1.		
Sample date:	08-JUN-17	Finding:	0.86
Chemical:	CARBON TETRACHLORIDE	Report units:	UG/L
Dir:	0.5		
Sample date:	08-JUN-17	Finding:	38.
Chemical:	TETRACHLOROETHYLENE	Report units:	UG/L
Dir:	0.5		
Sample date:	08-JUN-17	Finding:	0.65
Chemical:	DICHLORODIFLUOROMETHANE (FREON 12)	Report units:	UG/L
Dir:	0.5		
Sample date:	08-JUN-17	Finding:	14.
Chemical:	TRICHLOROETHYLENE	Report units:	UG/L
Dir:	0.5		
Sample date:	08-JUN-17	Finding:	8.5e-002
Chemical:	1,2,3-TRICHLOROPROPANE	Report units:	UG/L
Dir:	5.e-003		
Sample date:	04-MAY-17	Finding:	4.9
Chemical:	NITRATE (AS N)	Report units:	MG/L
Dir:	0.4		
Sample date:	04-MAY-17	Finding:	1.8
Chemical:	CHROMIUM, HEXAVALENT	Report units:	UG/L
Dir:	1.		
Sample date:	04-MAY-17	Finding:	0.59
Chemical:	CARBON TETRACHLORIDE	Report units:	UG/L
Dir:	0.5		
Sample date:	04-MAY-17	Finding:	30.
Chemical:	TETRACHLOROETHYLENE	Report units:	UG/L
Dir:	0.5		

GEOCHECK® - PHYSICAL SETTING SOURCE MAP FINDINGS

Sample date:	04-MAY-17	Finding:	0.61
Chemical:	DICHLORODIFLUOROMETHANE (FREON 12)	Report units:	UG/L
Dir:	0.5		
Sample date:	04-MAY-17	Finding:	11.
Chemical:	TRICHLOROETHYLENE	Report units:	UG/L
Dir:	0.5		
Sample date:	04-MAY-17	Finding:	8.6e-002
Chemical:	1,2,3-TRICHLOROPROPANE	Report units:	UG/L
Dir:	5.e-003		
Sample date:	12-APR-17	Finding:	326.
Chemical:	HARDNESS (TOTAL) AS CaCO3	Report units:	MG/L
Dir:	0.		
Sample date:	12-APR-17	Finding:	3.4e-002
Chemical:	GROSS ALPHA MDA95	Report units:	PCI/L
Dir:	0.		
Sample date:	12-APR-17	Finding:	12.5
Chemical:	AGGRSSIVE INDEX (CORROSIVITY)	Report units:	Not Reported
Dir:	0.		
Sample date:	12-APR-17	Finding:	7.5e-002
Chemical:	1,2,3-TRICHLOROPROPANE	Report units:	UG/L
Dir:	5.e-003		
Sample date:	12-APR-17	Finding:	229000.
Chemical:	CARBON DIOXIDE	Report units:	UG/L
Dir:	0.		
Sample date:	12-APR-17	Finding:	460.
Chemical:	TOTAL DISSOLVED SOLIDS	Report units:	MG/L
Dir:	0.		
Sample date:	12-APR-17	Finding:	14.
Chemical:	URANIUM (PCI/L)	Report units:	PCI/L
Dir:	1.		
Sample date:	12-APR-17	Finding:	0.628
Chemical:	GROSS ALPHA COUNTING ERROR	Report units:	PCI/L
Dir:	0.		
Sample date:	12-APR-17	Finding:	1.8
Chemical:	CHROMIUM, HEXAVALENT	Report units:	UG/L
Dir:	1.		
Sample date:	12-APR-17	Finding:	110.
Chemical:	BARIUM	Report units:	UG/L
Dir:	100.		
Sample date:	12-APR-17	Finding:	0.48
Chemical:	FLUORIDE (F) (NATURAL-SOURCE)	Report units:	MG/L
Dir:	0.1		
Sample date:	12-APR-17	Finding:	78.
Chemical:	SULFATE	Report units:	MG/L
Dir:	0.5		
Sample date:	12-APR-17	Finding:	33.
Chemical:	CHLORIDE	Report units:	MG/L

GEOCHECK® - PHYSICAL SETTING SOURCE MAP FINDINGS

Dir:	0.		
Sample date:	12-APR-17	Finding:	5.
Chemical:	POTASSIUM	Report units:	MG/L
Dir:	0.		
Sample date:	12-APR-17	Finding:	32.
Chemical:	SODIUM	Report units:	MG/L
Dir:	0.		
Sample date:	12-APR-17	Finding:	24.9
Chemical:	MAGNESIUM	Report units:	MG/L
Dir:	0.		
Sample date:	12-APR-17	Finding:	89.4
Chemical:	CALCIUM	Report units:	MG/L
Dir:	0.		
Sample date:	12-APR-17	Finding:	4.8
Chemical:	NITRATE (AS N)	Report units:	MG/L
Dir:	0.4		
Sample date:	12-APR-17	Finding:	8.9e-002
Chemical:	RADIUM 226 COUNTING ERROR	Report units:	PCI/L
Dir:	0.		
Sample date:	12-APR-17	Finding:	0.283
Chemical:	RADIUM 228 COUNTING ERROR	Report units:	PCI/L
Dir:	0.		
Sample date:	12-APR-17	Finding:	0.363
Chemical:	RADIUM 226 MDA95	Report units:	PCI/L
Dir:	0.		
Sample date:	12-APR-17	Finding:	0.192
Chemical:	RADIUM 228 MDA95	Report units:	PCI/L
Dir:	0.		
Sample date:	12-APR-17	Finding:	740.
Chemical:	SPECIFIC CONDUCTANCE	Report units:	US
Dir:	0.		
Sample date:	12-APR-17	Finding:	7.72
Chemical:	PH, LABORATORY	Report units:	Not Reported
Dir:	0.		
Sample date:	12-APR-17	Finding:	250.
Chemical:	ALKALINITY (TOTAL) AS CaCO3	Report units:	MG/L
Dir:	0.		
Sample date:	12-APR-17	Finding:	300.
Chemical:	BICARBONATE ALKALINITY	Report units:	MG/L
Dir:	0.		
Sample date:	07-MAR-17	Finding:	4.6
Chemical:	NITRATE (AS N)	Report units:	MG/L
Dir:	0.4		
Sample date:	07-MAR-17	Finding:	0.51
Chemical:	CARBON TETRACHLORIDE	Report units:	UG/L
Dir:	0.5		

GEOCHECK® - PHYSICAL SETTING SOURCE MAP FINDINGS

Sample date:	07-MAR-17	Finding:	24.
Chemical:	TETRACHLOROETHYLENE	Report units:	UG/L
Dir:	0.5		
Sample date:	07-MAR-17	Finding:	8.2
Chemical:	TRICHLOROETHYLENE	Report units:	UG/L
Dir:	0.5		
Sample date:	07-MAR-17	Finding:	7.5e-002
Chemical:	1,2,3-TRICHLOROPROPANE	Report units:	UG/L
Dir:	5.e-003		
Sample date:	07-MAR-17	Finding:	1.8
Chemical:	CHROMIUM, HEXAVALENT	Report units:	UG/L
Dir:	1.		
Sample date:	09-FEB-17	Finding:	26.
Chemical:	TETRACHLOROETHYLENE	Report units:	UG/L
Dir:	0.5		
Sample date:	09-FEB-17	Finding:	6.3
Chemical:	TRICHLOROETHYLENE	Report units:	UG/L
Dir:	0.5		
Sample date:	09-FEB-17	Finding:	470.
Chemical:	TOTAL DISSOLVED SOLIDS	Report units:	MG/L
Dir:	0.		
Sample date:	09-FEB-17	Finding:	245000.
Chemical:	CARBON DIOXIDE	Report units:	UG/L
Dir:	0.		
Sample date:	09-FEB-17	Finding:	7.1e-002
Chemical:	1,2,3-TRICHLOROPROPANE	Report units:	UG/L
Dir:	5.e-003		
Sample date:	09-FEB-17	Finding:	7.83
Chemical:	PH, LABORATORY	Report units:	Not Reported
Dir:	0.		
Sample date:	09-FEB-17	Finding:	4.3
Chemical:	NITRATE (AS N)	Report units:	MG/L
Dir:	0.4		
Sample date:	09-FEB-17	Finding:	1.8
Chemical:	CHROMIUM, HEXAVALENT	Report units:	UG/L
Dir:	1.		
Sample date:	09-FEB-17	Finding:	22.
Chemical:	MAGNESIUM	Report units:	MG/L
Dir:	0.		
Sample date:	09-FEB-17	Finding:	81.6
Chemical:	CALCIUM	Report units:	MG/L
Dir:	0.		
Sample date:	09-FEB-17	Finding:	294.
Chemical:	HARDNESS (TOTAL) AS CaCO3	Report units:	MG/L
Dir:	0.		
Sample date:	09-FEB-17	Finding:	330.
Chemical:	BICARBONATE ALKALINITY	Report units:	MG/L

GEOCHECK® - PHYSICAL SETTING SOURCE MAP FINDINGS

Dir:	0.		
Sample date:	09-FEB-17	Finding:	270.
Chemical:	ALKALINITY (TOTAL) AS CaCO ₃	Report units:	MG/L
Dir:	0.		
Sample date:	01-NOV-16	Finding:	1.8
Chemical:	CHROMIUM, HEXAVALENT	Report units:	UG/L
Dir:	1.		
Sample date:	01-NOV-16	Finding:	10.
Chemical:	TRICHLOROETHYLENE	Report units:	UG/L
Dir:	0.5		
Sample date:	01-NOV-16	Finding:	28.
Chemical:	TETRACHLOROETHYLENE	Report units:	UG/L
Dir:	0.5		
Sample date:	01-NOV-16	Finding:	0.66
Chemical:	TOTAL TRIHALOMETHANES	Report units:	UG/L
Dir:	0.		
Sample date:	01-NOV-16	Finding:	5.
Chemical:	NITRATE (AS N)	Report units:	MG/L
Dir:	0.4		
Sample date:	04-OCT-16	Finding:	0.75
Chemical:	CARBON TETRACHLORIDE	Report units:	UG/L
Dir:	0.5		
Sample date:	04-OCT-16	Finding:	1.8
Chemical:	CHROMIUM, HEXAVALENT	Report units:	UG/L
Dir:	1.		
Sample date:	04-OCT-16	Finding:	23.
Chemical:	MAGNESIUM	Report units:	MG/L
Dir:	0.		
Sample date:	04-OCT-16	Finding:	87.
Chemical:	CALCIUM	Report units:	MG/L
Dir:	0.		
Sample date:	04-OCT-16	Finding:	310.
Chemical:	HARDNESS (TOTAL) AS CaCO ₃	Report units:	MG/L
Dir:	0.		
Sample date:	04-OCT-16	Finding:	5.2
Chemical:	NITRATE (AS N)	Report units:	MG/L
Dir:	0.4		
Sample date:	04-OCT-16	Finding:	290.
Chemical:	BICARBONATE ALKALINITY	Report units:	MG/L
Dir:	0.		
Sample date:	04-OCT-16	Finding:	240.
Chemical:	ALKALINITY (TOTAL) AS CaCO ₃	Report units:	MG/L
Dir:	0.		
Sample date:	04-OCT-16	Finding:	7.9
Chemical:	PH, LABORATORY	Report units:	Not Reported
Dir:	0.		

GEOCHECK® - PHYSICAL SETTING SOURCE MAP FINDINGS

Sample date:	04-OCT-16	Finding:	32.
Chemical:	TETRACHLOROETHYLENE	Report units:	UG/L
Dir:	0.5		
Sample date:	04-OCT-16	Finding:	12.
Chemical:	TRICHLOROETHYLENE	Report units:	UG/L
Dir:	0.5		
Sample date:	04-OCT-16	Finding:	460.
Chemical:	TOTAL DISSOLVED SOLIDS	Report units:	MG/L
Dir:	0.		
Sample date:	04-OCT-16	Finding:	6000.
Chemical:	CARBON DIOXIDE	Report units:	UG/L
Dir:	0.		
Sample date:	04-OCT-16	Finding:	0.81
Chemical:	TOTAL TRIHALOMETHANES	Report units:	UG/L
Dir:	0.		
Sample date:	02-AUG-16	Finding:	0.55
Chemical:	CARBON TETRACHLORIDE	Report units:	UG/L
Dir:	0.5		
Sample date:	02-AUG-16	Finding:	1.9
Chemical:	CHROMIUM, HEXAVALENT	Report units:	UG/L
Dir:	1.		
Sample date:	02-AUG-16	Finding:	5.1
Chemical:	NITRATE (AS N)	Report units:	MG/L
Dir:	0.4		
Sample date:	02-AUG-16	Finding:	33.
Chemical:	TETRACHLOROETHYLENE	Report units:	UG/L
Dir:	0.5		
Sample date:	02-AUG-16	Finding:	0.76
Chemical:	TOTAL TRIHALOMETHANES	Report units:	UG/L
Dir:	0.		
Sample date:	02-AUG-16	Finding:	11.
Chemical:	TRICHLOROETHYLENE	Report units:	UG/L
Dir:	0.5		
Sample date:	02-AUG-16	Finding:	0.54
Chemical:	DICHLORODIFLUOROMETHANE (FREON 12)	Report units:	UG/L
Dir:	0.5		
Sample date:	06-JUL-16	Finding:	0.72
Chemical:	TOTAL TRIHALOMETHANES	Report units:	UG/L
Dir:	0.		
Sample date:	06-JUL-16	Finding:	460.
Chemical:	TOTAL DISSOLVED SOLIDS	Report units:	MG/L
Dir:	0.		
Sample date:	06-JUL-16	Finding:	9.5
Chemical:	TRICHLOROETHYLENE	Report units:	UG/L
Dir:	0.5		
Sample date:	06-JUL-16	Finding:	0.52
Chemical:	DICHLORODIFLUOROMETHANE (FREON 12)	Report units:	UG/L

GEOCHECK® - PHYSICAL SETTING SOURCE MAP FINDINGS

Dir:	0.5		
Sample date:	06-JUL-16	Finding:	31.
Chemical:	TETRACHLOROETHYLENE	Report units:	UG/L
Dir:	0.5		
Sample date:	06-JUL-16	Finding:	0.6
Chemical:	CARBON TETRACHLORIDE	Report units:	UG/L
Dir:	0.5		
Sample date:	06-JUL-16	Finding:	1.8
Chemical:	CHROMIUM, HEXAVALENT	Report units:	UG/L
Dir:	1.		
Sample date:	06-JUL-16	Finding:	24.
Chemical:	MAGNESIUM	Report units:	MG/L
Dir:	0.		
Sample date:	06-JUL-16	Finding:	86.
Chemical:	CALCIUM	Report units:	MG/L
Dir:	0.		
Sample date:	06-JUL-16	Finding:	310.
Chemical:	HARDNESS (TOTAL) AS CaCO3	Report units:	MG/L
Dir:	0.		
Sample date:	06-JUL-16	Finding:	5.
Chemical:	NITRATE (AS N)	Report units:	MG/L
Dir:	0.4		
Sample date:	06-JUL-16	Finding:	290.
Chemical:	BICARBONATE ALKALINITY	Report units:	MG/L
Dir:	0.		
Sample date:	06-JUL-16	Finding:	240.
Chemical:	ALKALINITY (TOTAL) AS CaCO3	Report units:	MG/L
Dir:	0.		
Sample date:	06-JUL-16	Finding:	7.7
Chemical:	PH, LABORATORY	Report units:	Not Reported
Dir:	0.		
Sample date:	06-JUL-16	Finding:	9500.
Chemical:	CARBON DIOXIDE	Report units:	UG/L
Dir:	0.		
Sample date:	06-MAY-16	Finding:	5.
Chemical:	NITRATE (AS N)	Report units:	MG/L
Dir:	0.4		
Sample date:	06-MAY-16	Finding:	1.8
Chemical:	CHROMIUM, HEXAVALENT	Report units:	UG/L
Dir:	1.		
Sample date:	06-MAY-16	Finding:	23.
Chemical:	TETRACHLOROETHYLENE	Report units:	UG/L
Dir:	0.5		
Sample date:	06-MAY-16	Finding:	7.6
Chemical:	TRICHLOROETHYLENE	Report units:	UG/L
Dir:	0.5		

GEOCHECK® - PHYSICAL SETTING SOURCE MAP FINDINGS

Sample date:	06-MAY-16	Finding:	0.61
Chemical:	TOTAL TRIHALOMETHANES	Report units:	UG/L
Dir:	0.		
Sample date:	13-APR-16	Finding:	13.
Chemical:	AGGRSSIVE INDEX (CORROSIVITY)	Report units:	Not Reported
Dir:	0.		
Sample date:	13-APR-16	Finding:	4.9
Chemical:	NITRATE + NITRITE (AS N)	Report units:	MG/L
Dir:	0.4		
Sample date:	13-APR-16	Finding:	730.
Chemical:	SPECIFIC CONDUCTANCE	Report units:	US
Dir:	0.		
Sample date:	13-APR-16	Finding:	7.9
Chemical:	PH, LABORATORY	Report units:	Not Reported
Dir:	0.		
Sample date:	13-APR-16	Finding:	240.
Chemical:	ALKALINITY (TOTAL) AS CaCO3	Report units:	MG/L
Dir:	0.		
Sample date:	13-APR-16	Finding:	290.
Chemical:	BICARBONATE ALKALINITY	Report units:	MG/L
Dir:	0.		
Sample date:	13-APR-16	Finding:	4.9
Chemical:	NITRATE (AS N)	Report units:	MG/L
Dir:	0.4		
Sample date:	13-APR-16	Finding:	6.e-002
Chemical:	SULFIDE	Report units:	MG/L
Dir:	0.		
Sample date:	13-APR-16	Finding:	310.
Chemical:	HARDNESS (TOTAL) AS CaCO3	Report units:	MG/L
Dir:	0.		
Sample date:	13-APR-16	Finding:	87.
Chemical:	CALCIUM	Report units:	MG/L
Dir:	0.		
Sample date:	13-APR-16	Finding:	23.
Chemical:	MAGNESIUM	Report units:	MG/L
Dir:	0.		
Sample date:	13-APR-16	Finding:	31.
Chemical:	SODIUM	Report units:	MG/L
Dir:	0.		
Sample date:	13-APR-16	Finding:	4.7
Chemical:	POTASSIUM	Report units:	MG/L
Dir:	0.		
Sample date:	13-APR-16	Finding:	31.
Chemical:	CHLORIDE	Report units:	MG/L
Dir:	0.		
Sample date:	13-APR-16	Finding:	76.
Chemical:	SULFATE	Report units:	MG/L

GEOCHECK® - PHYSICAL SETTING SOURCE MAP FINDINGS

Dir:	0.5		
Sample date:	13-APR-16	Finding:	0.46
Chemical:	FLUORIDE (F) (NATURAL-SOURCE)	Report units:	MG/L
Dir:	0.1		
Sample date:	13-APR-16	Finding:	120.
Chemical:	BARIUM	Report units:	UG/L
Dir:	100.		
Sample date:	13-APR-16	Finding:	160.
Chemical:	BORON	Report units:	UG/L
Dir:	100.		
Sample date:	13-APR-16	Finding:	1.9
Chemical:	CHROMIUM, HEXAVALENT	Report units:	UG/L
Dir:	1.		
Sample date:	13-APR-16	Finding:	5.7
Chemical:	MOLYDBENDUM	Report units:	UG/L
Dir:	0.		
Sample date:	13-APR-16	Finding:	3.7
Chemical:	VANADIUM	Report units:	UG/L
Dir:	3.		
Sample date:	13-APR-16	Finding:	32.
Chemical:	TETRACHLOROETHYLENE	Report units:	UG/L
Dir:	0.5		
Sample date:	13-APR-16	Finding:	8.9
Chemical:	TRICHLOROETHYLENE	Report units:	UG/L
Dir:	0.5		
Sample date:	13-APR-16	Finding:	460.
Chemical:	TOTAL DISSOLVED SOLIDS	Report units:	MG/L
Dir:	0.		
Sample date:	13-APR-16	Finding:	1.3
Chemical:	LANGELIER INDEX @ 60 C	Report units:	Not Reported
Dir:	0.		
Sample date:	13-APR-16	Finding:	6000.
Chemical:	CARBON DIOXIDE	Report units:	UG/L
Dir:	0.		
Sample date:	13-APR-16	Finding:	0.63
Chemical:	TOTAL TRIHALOMETHANES	Report units:	UG/L
Dir:	0.		
Sample date:	01-MAR-16	Finding:	9.7e-002
Chemical:	1,2,3-TRICHLOROPROPANE	Report units:	UG/L
Dir:	5.e-003		
Sample date:	01-MAR-16	Finding:	5.
Chemical:	NITRATE (AS N)	Report units:	MG/L
Dir:	0.4		
Sample date:	01-MAR-16	Finding:	1.8
Chemical:	CHROMIUM, HEXAVALENT	Report units:	UG/L
Dir:	1.		

GEOCHECK® - PHYSICAL SETTING SOURCE MAP FINDINGS

Sample date:	01-MAR-16	Finding:	36.
Chemical:	TETRACHLOROETHYLENE	Report units:	UG/L
Dir:	0.5		
Sample date:	01-MAR-16	Finding:	0.67
Chemical:	DICHLORODIFLUOROMETHANE (FREON 12)	Report units:	UG/L
Dir:	0.5		
Sample date:	01-MAR-16	Finding:	9.7
Chemical:	TRICHLOROETHYLENE	Report units:	UG/L
Dir:	0.5		
Sample date:	01-MAR-16	Finding:	0.74
Chemical:	TOTAL TRIHALOMETHANES	Report units:	UG/L
Dir:	0.		
Sample date:	02-FEB-16	Finding:	5.1
Chemical:	NITRATE (AS N)	Report units:	MG/L
Dir:	0.4		
Sample date:	02-FEB-16	Finding:	1.9
Chemical:	CHROMIUM, HEXAVALENT	Report units:	UG/L
Dir:	1.		
Sample date:	02-FEB-16	Finding:	0.52
Chemical:	CARBON TETRACHLORIDE	Report units:	UG/L
Dir:	0.5		
Sample date:	02-FEB-16	Finding:	29.
Chemical:	TETRACHLOROETHYLENE	Report units:	UG/L
Dir:	0.5		
Sample date:	02-FEB-16	Finding:	9.4
Chemical:	TRICHLOROETHYLENE	Report units:	UG/L
Dir:	0.5		
Sample date:	02-FEB-16	Finding:	0.74
Chemical:	TOTAL TRIHALOMETHANES	Report units:	UG/L
Dir:	0.		
Sample date:	02-FEB-16	Finding:	4.9e-003
Chemical:	N-NITROSODI-N-BUTYLAMINE (NDBA)	Report units:	UG/L
Dir:	0.		
Sample date:	06-JAN-16	Finding:	0.79
Chemical:	TOTAL TRIHALOMETHANES	Report units:	UG/L
Dir:	0.		
Sample date:	06-JAN-16	Finding:	470.
Chemical:	TOTAL DISSOLVED SOLIDS	Report units:	MG/L
Dir:	0.		
Sample date:	06-JAN-16	Finding:	10.
Chemical:	TRICHLOROETHYLENE	Report units:	UG/L
Dir:	0.5		
Sample date:	06-JAN-16	Finding:	0.63
Chemical:	DICHLORODIFLUOROMETHANE (FREON 12)	Report units:	UG/L
Dir:	0.5		
Sample date:	06-JAN-16	Finding:	33.
Chemical:	TETRACHLOROETHYLENE	Report units:	UG/L

GEOCHECK® - PHYSICAL SETTING SOURCE MAP FINDINGS

Dir:	0.5		
Sample date:	06-JAN-16	Finding:	0.89
Chemical:	CARBON TETRACHLORIDE	Report units:	UG/L
Dir:	0.5		
Sample date:	06-JAN-16	Finding:	1.8
Chemical:	CHROMIUM, HEXAVALENT	Report units:	UG/L
Dir:	1.		
Sample date:	06-JAN-16	Finding:	24.
Chemical:	MAGNESIUM	Report units:	MG/L
Dir:	0.		
Sample date:	06-JAN-16	Finding:	91.
Chemical:	CALCIUM	Report units:	MG/L
Dir:	0.		
Sample date:	06-JAN-16	Finding:	330.
Chemical:	HARDNESS (TOTAL) AS CaCO ₃	Report units:	MG/L
Dir:	0.		
Sample date:	06-JAN-16	Finding:	5.1
Chemical:	NITRATE (AS N)	Report units:	MG/L
Dir:	0.4		
Sample date:	06-JAN-16	Finding:	290.
Chemical:	BICARBONATE ALKALINITY	Report units:	MG/L
Dir:	0.		
Sample date:	06-JAN-16	Finding:	7.8
Chemical:	PH, LABORATORY	Report units:	Not Reported
Dir:	0.		
Sample date:	06-JAN-16	Finding:	240.
Chemical:	ALKALINITY (TOTAL) AS CaCO ₃	Report units:	MG/L
Dir:	0.		
Sample date:	02-DEC-15	Finding:	5.4
Chemical:	NITRATE (AS N)	Report units:	MG/L
Dir:	0.4		
Sample date:	02-DEC-15	Finding:	1.9
Chemical:	CHROMIUM, HEXAVALENT	Report units:	UG/L
Dir:	1.		
Sample date:	02-DEC-15	Finding:	29.
Chemical:	TETRACHLOROETHYLENE	Report units:	UG/L
Dir:	0.5		
Sample date:	02-DEC-15	Finding:	0.7
Chemical:	TOTAL TRIHALOMETHANES	Report units:	UG/L
Dir:	0.		
Sample date:	02-DEC-15	Finding:	24.
Chemical:	NITRATE (AS NO ₃)	Report units:	MG/L
Dir:	2.		
Sample date:	02-DEC-15	Finding:	2.6e-003
Chemical:	N-NITROSODIETHYLAMINE (NDEA)	Report units:	UG/L
Dir:	0.		

GEOCHECK® - PHYSICAL SETTING SOURCE MAP FINDINGS

Sample date:	02-DEC-15	Finding:	9.
Chemical:	TRICHLOROETHYLENE	Report units:	UG/L
Dir:	0.5		
Sample date:	03-NOV-15	Finding:	5.5
Chemical:	NITRATE (AS N)	Report units:	MG/L
Dir:	0.4		
Sample date:	03-NOV-15	Finding:	1.9
Chemical:	CHROMIUM, HEXAVALENT	Report units:	UG/L
Dir:	1.		
Sample date:	03-NOV-15	Finding:	28.
Chemical:	TETRACHLOROETHYLENE	Report units:	UG/L
Dir:	0.5		
Sample date:	03-NOV-15	Finding:	0.76
Chemical:	TOTAL TRIHALOMETHANES	Report units:	UG/L
Dir:	0.		
Sample date:	03-NOV-15	Finding:	24.
Chemical:	NITRATE (AS NO3)	Report units:	MG/L
Dir:	2.		
Sample date:	03-NOV-15	Finding:	8.2
Chemical:	TRICHLOROETHYLENE	Report units:	UG/L
Dir:	0.5		
Sample date:	07-OCT-15	Finding:	7.9
Chemical:	PH, LABORATORY	Report units:	Not Reported
Dir:	0.		
Sample date:	07-OCT-15	Finding:	0.87
Chemical:	TOTAL TRIHALOMETHANES	Report units:	UG/L
Dir:	0.		
Sample date:	07-OCT-15	Finding:	290.
Chemical:	BICARBONATE ALKALINITY	Report units:	MG/L
Dir:	0.		
Sample date:	07-OCT-15	Finding:	5.2
Chemical:	NITRATE (AS N)	Report units:	MG/L
Dir:	0.4		
Sample date:	07-OCT-15	Finding:	340.
Chemical:	HARDNESS (TOTAL) AS CaCO3	Report units:	MG/L
Dir:	0.		
Sample date:	07-OCT-15	Finding:	93.
Chemical:	CALCIUM	Report units:	MG/L
Dir:	0.		
Sample date:	07-OCT-15	Finding:	25.
Chemical:	MAGNESIUM	Report units:	MG/L
Dir:	0.		
Sample date:	07-OCT-15	Finding:	1.9
Chemical:	CHROMIUM, HEXAVALENT	Report units:	UG/L
Dir:	1.		
Sample date:	07-OCT-15	Finding:	0.61
Chemical:	CARBON TETRACHLORIDE	Report units:	UG/L

GEOCHECK® - PHYSICAL SETTING SOURCE MAP FINDINGS

Dir:	0.5		
Sample date:	07-OCT-15	Finding:	29.
Chemical:	TETRACHLOROETHYLENE	Report units:	UG/L
Dir:	0.5		
Sample date:	07-OCT-15	Finding:	0.52
Chemical:	DICHLORODIFLUOROMETHANE (FREON 12)	Report units:	UG/L
Dir:	0.5		
Sample date:	07-OCT-15	Finding:	9.
Chemical:	TRICHLOROETHYLENE	Report units:	UG/L
Dir:	0.5		
Sample date:	07-OCT-15	Finding:	460.
Chemical:	TOTAL DISSOLVED SOLIDS	Report units:	MG/L
Dir:	0.		
Sample date:	07-OCT-15	Finding:	23.
Chemical:	NITRATE (AS NO3)	Report units:	MG/L
Dir:	2.		
Sample date:	07-OCT-15	Finding:	6000.
Chemical:	CARBON DIOXIDE	Report units:	UG/L
Dir:	0.		
Sample date:	07-OCT-15	Finding:	240.
Chemical:	ALKALINITY (TOTAL) AS CaCO3	Report units:	MG/L
Dir:	0.		
Sample date:	02-SEP-15	Finding:	1.9
Chemical:	CHROMIUM, HEXAVALENT	Report units:	UG/L
Dir:	1.		
Sample date:	02-SEP-15	Finding:	0.67
Chemical:	CARBON TETRACHLORIDE	Report units:	UG/L
Dir:	0.5		
Sample date:	02-SEP-15	Finding:	35.
Chemical:	TETRACHLOROETHYLENE	Report units:	UG/L
Dir:	0.5		
Sample date:	02-SEP-15	Finding:	0.85
Chemical:	TOTAL TRIHALOMETHANES	Report units:	UG/L
Dir:	0.		
Sample date:	02-SEP-15	Finding:	23.
Chemical:	NITRATE (AS NO3)	Report units:	MG/L
Dir:	2.		
Sample date:	02-SEP-15	Finding:	10.
Chemical:	TRICHLOROETHYLENE	Report units:	UG/L
Dir:	0.5		
Sample date:	06-AUG-15	Finding:	2.6
Chemical:	CHROMIUM, HEXAVALENT	Report units:	UG/L
Dir:	1.		
Sample date:	06-AUG-15	Finding:	57.
Chemical:	TETRACHLOROETHYLENE	Report units:	UG/L
Dir:	0.5		

GEOCHECK® - PHYSICAL SETTING SOURCE MAP FINDINGS

Sample date:	06-AUG-15	Finding:	0.52
Chemical:	1,1-DICHLOROETHYLENE	Report units:	UG/L
Dir:	0.5		
Sample date:	06-AUG-15	Finding:	0.93
Chemical:	TOTAL TRIHALOMETHANES	Report units:	UG/L
Dir:	0.		
Sample date:	06-AUG-15	Finding:	23.
Chemical:	NITRATE (AS NO3)	Report units:	MG/L
Dir:	2.		
Sample date:	06-AUG-15	Finding:	17.
Chemical:	TRICHLOROETHYLENE	Report units:	UG/L
Dir:	0.5		
Sample date:	07-JUL-15	Finding:	480.
Chemical:	TOTAL DISSOLVED SOLIDS	Report units:	MG/L
Dir:	0.		
Sample date:	07-JUL-15	Finding:	9.5
Chemical:	TRICHLOROETHYLENE	Report units:	UG/L
Dir:	0.5		
Sample date:	07-JUL-15	Finding:	6000.
Chemical:	CARBON DIOXIDE	Report units:	UG/L
Dir:	0.		
Sample date:	07-JUL-15	Finding:	0.73
Chemical:	TOTAL TRIHALOMETHANES	Report units:	UG/L
Dir:	0.		
Sample date:	07-JUL-15	Finding:	7.9
Chemical:	PH, LABORATORY	Report units:	Not Reported
Dir:	0.		
Sample date:	07-JUL-15	Finding:	240.
Chemical:	ALKALINITY (TOTAL) AS CaCO3	Report units:	MG/L
Dir:	0.		
Sample date:	07-JUL-15	Finding:	290.
Chemical:	BICARBONATE ALKALINITY	Report units:	MG/L
Dir:	0.		
Sample date:	07-JUL-15	Finding:	340.
Chemical:	HARDNESS (TOTAL) AS CaCO3	Report units:	MG/L
Dir:	0.		
Sample date:	07-JUL-15	Finding:	94.
Chemical:	CALCIUM	Report units:	MG/L
Dir:	0.		
Sample date:	07-JUL-15	Finding:	26.
Chemical:	MAGNESIUM	Report units:	MG/L
Dir:	0.		
Sample date:	07-JUL-15	Finding:	1.9
Chemical:	CHROMIUM, HEXAVALENT	Report units:	UG/L
Dir:	1.		
Sample date:	07-JUL-15	Finding:	34.
Chemical:	TETRACHLOROETHYLENE	Report units:	UG/L

GEOCHECK® - PHYSICAL SETTING SOURCE MAP FINDINGS

Dir:	0.5		
Sample date:	07-JUL-15	Finding:	0.55
Chemical:	DICHLORODIFLUOROMETHANE (FREON 12)	Report units:	UG/L
Dir:	0.5		
Sample date:	07-JUL-15	Finding:	22.
Chemical:	NITRATE (AS NO3)	Report units:	MG/L
Dir:	2.		
Sample date:	04-JUN-15	Finding:	2.2
Chemical:	CHROMIUM, HEXAVALENT	Report units:	UG/L
Dir:	1.		
Sample date:	04-JUN-15	Finding:	37.
Chemical:	TETRACHLOROETHYLENE	Report units:	UG/L
Dir:	0.5		
Sample date:	04-JUN-15	Finding:	0.75
Chemical:	TOTAL TRIHALOMETHANES	Report units:	UG/L
Dir:	0.		
Sample date:	04-JUN-15	Finding:	22.
Chemical:	NITRATE (AS NO3)	Report units:	MG/L
Dir:	2.		
Sample date:	04-JUN-15	Finding:	10.
Chemical:	TRICHLOROETHYLENE	Report units:	UG/L
Dir:	0.5		
Sample date:	05-MAY-15	Finding:	2.
Chemical:	CHROMIUM, HEXAVALENT	Report units:	UG/L
Dir:	1.		
Sample date:	05-MAY-15	Finding:	31.
Chemical:	TETRACHLOROETHYLENE	Report units:	UG/L
Dir:	0.5		
Sample date:	05-MAY-15	Finding:	0.65
Chemical:	TOTAL TRIHALOMETHANES	Report units:	UG/L
Dir:	0.		
Sample date:	05-MAY-15	Finding:	22.
Chemical:	NITRATE (AS NO3)	Report units:	MG/L
Dir:	2.		
Sample date:	05-MAY-15	Finding:	8.4
Chemical:	TRICHLOROETHYLENE	Report units:	UG/L
Dir:	0.5		
Sample date:	15-APR-15	Finding:	720.
Chemical:	SPECIFIC CONDUCTANCE	Report units:	US
Dir:	0.		
Sample date:	15-APR-15	Finding:	7.7
Chemical:	PH, LABORATORY	Report units:	Not Reported
Dir:	0.		
Sample date:	15-APR-15	Finding:	240.
Chemical:	ALKALINITY (TOTAL) AS CaCO3	Report units:	MG/L
Dir:	0.		

GEOCHECK® - PHYSICAL SETTING SOURCE MAP FINDINGS

Sample date:	15-APR-15	Finding:	300.
Chemical:	BICARBONATE ALKALINITY	Report units:	MG/L
Dir:	0.		
Sample date:	15-APR-15	Finding:	310.
Chemical:	HARDNESS (TOTAL) AS CaCO ₃	Report units:	MG/L
Dir:	0.		
Sample date:	15-APR-15	Finding:	87.
Chemical:	CALCIUM	Report units:	MG/L
Dir:	0.		
Sample date:	15-APR-15	Finding:	23.
Chemical:	MAGNESIUM	Report units:	MG/L
Dir:	0.		
Sample date:	15-APR-15	Finding:	31.
Chemical:	SODIUM	Report units:	MG/L
Dir:	0.		
Sample date:	15-APR-15	Finding:	4.6
Chemical:	POTASSIUM	Report units:	MG/L
Dir:	0.		
Sample date:	15-APR-15	Finding:	31.
Chemical:	CHLORIDE	Report units:	MG/L
Dir:	0.		
Sample date:	15-APR-15	Finding:	78.
Chemical:	SULFATE	Report units:	MG/L
Dir:	0.5		
Sample date:	15-APR-15	Finding:	0.51
Chemical:	FLUORIDE (F) (NATURAL-SOURCE)	Report units:	MG/L
Dir:	0.1		
Sample date:	15-APR-15	Finding:	110.
Chemical:	BARIUM	Report units:	UG/L
Dir:	100.		
Sample date:	15-APR-15	Finding:	150.
Chemical:	BORON	Report units:	UG/L
Dir:	100.		
Sample date:	15-APR-15	Finding:	2.
Chemical:	CHROMIUM, HEXAVALENT	Report units:	UG/L
Dir:	1.		
Sample date:	15-APR-15	Finding:	5.7
Chemical:	MOLYBDENUM	Report units:	UG/L
Dir:	0.		
Sample date:	15-APR-15	Finding:	3.5
Chemical:	VANADIUM	Report units:	UG/L
Dir:	3.		
Sample date:	15-APR-15	Finding:	0.54
Chemical:	CARBON TETRACHLORIDE	Report units:	UG/L
Dir:	0.5		
Sample date:	15-APR-15	Finding:	41.
Chemical:	TETRACHLOROETHYLENE	Report units:	UG/L

GEOCHECK® - PHYSICAL SETTING SOURCE MAP FINDINGS

Dir:	0.5		
Sample date:	15-APR-15	Finding:	0.51
Chemical:	DICHLORODIFLUOROMETHANE (FREON 12)	Report units:	UG/L
Dir:	0.5		
Sample date:	15-APR-15	Finding:	9.9
Chemical:	TRICHLOROETHYLENE	Report units:	UG/L
Dir:	0.5		
Sample date:	15-APR-15	Finding:	450.
Chemical:	TOTAL DISSOLVED SOLIDS	Report units:	MG/L
Dir:	0.		
Sample date:	15-APR-15	Finding:	1.1
Chemical:	LANGELIER INDEX @ 60 C	Report units:	Not Reported
Dir:	0.		
Sample date:	15-APR-15	Finding:	22.
Chemical:	NITRATE (AS NO3)	Report units:	MG/L
Dir:	2.		
Sample date:	15-APR-15	Finding:	9800.
Chemical:	CARBON DIOXIDE	Report units:	UG/L
Dir:	0.		
Sample date:	15-APR-15	Finding:	8.e-002
Chemical:	TURBIDITY, LABORATORY	Report units:	NTU
Dir:	0.1		
Sample date:	15-APR-15	Finding:	0.72
Chemical:	TOTAL TRIHALOMETHANES	Report units:	UG/L
Dir:	0.		
Sample date:	15-APR-15	Finding:	13.
Chemical:	AGGRSSIVE INDEX (CORROSIVITY)	Report units:	Not Reported
Dir:	0.		
Sample date:	15-APR-15	Finding:	5000.
Chemical:	NITRATE + NITRITE (AS N)	Report units:	MG/L
Dir:	0.4		
Sample date:	03-MAR-15	Finding:	22.
Chemical:	NITRATE (AS NO3)	Report units:	MG/L
Dir:	2.		
Sample date:	03-MAR-15	Finding:	14.
Chemical:	TRICHLOROETHYLENE	Report units:	UG/L
Dir:	0.5		
Sample date:	03-MAR-15	Finding:	0.58
Chemical:	1,1-DICHLOROETHYLENE	Report units:	UG/L
Dir:	0.5		
Sample date:	03-MAR-15	Finding:	55.
Chemical:	TETRACHLOROETHYLENE	Report units:	UG/L
Dir:	0.5		
Sample date:	03-MAR-15	Finding:	0.65
Chemical:	CARBON TETRACHLORIDE	Report units:	UG/L
Dir:	0.5		

GEOCHECK® - PHYSICAL SETTING SOURCE MAP FINDINGS

Sample date:	03-MAR-15	Finding:	2.2
Chemical:	CHROMIUM, HEXAVALENT	Report units:	UG/L
Dir:	1.		
Sample date:	03-MAR-15	Finding:	0.92
Chemical:	TOTAL TRIHALOMETHANES	Report units:	UG/L
Dir:	0.		
Sample date:	09-FEB-15	Finding:	21.
Chemical:	NITRATE (AS NO3)	Report units:	MG/L
Dir:	2.		
Sample date:	04-FEB-15	Finding:	14.
Chemical:	TRICHLOROETHYLENE	Report units:	UG/L
Dir:	0.5		
Sample date:	04-FEB-15	Finding:	2.8
Chemical:	CHROMIUM, HEXAVALENT	Report units:	UG/L
Dir:	1.		
Sample date:	04-FEB-15	Finding:	0.59
Chemical:	1,1-DICHLOROETHYLENE	Report units:	UG/L
Dir:	0.5		
Sample date:	04-FEB-15	Finding:	60.
Chemical:	TETRACHLOROETHYLENE	Report units:	UG/L
Dir:	0.5		
Sample date:	04-FEB-15	Finding:	0.67
Chemical:	TOTAL TRIHALOMETHANES	Report units:	UG/L
Dir:	0.		
Sample date:	29-JAN-15	Finding:	7500.
Chemical:	CARBON DIOXIDE	Report units:	UG/L
Dir:	0.		
Sample date:	29-JAN-15	Finding:	25.
Chemical:	NITRATE (AS NO3)	Report units:	MG/L
Dir:	2.		
Sample date:	29-JAN-15	Finding:	450.
Chemical:	TOTAL DISSOLVED SOLIDS	Report units:	MG/L
Dir:	0.		
Sample date:	29-JAN-15	Finding:	24.
Chemical:	TRICHLOROETHYLENE	Report units:	UG/L
Dir:	0.5		
Sample date:	29-JAN-15	Finding:	1.
Chemical:	1,1-DICHLOROETHYLENE	Report units:	UG/L
Dir:	0.5		
Sample date:	29-JAN-15	Finding:	96.
Chemical:	TETRACHLOROETHYLENE	Report units:	UG/L
Dir:	0.5		
Sample date:	29-JAN-15	Finding:	4.7
Chemical:	CHROMIUM, HEXAVALENT	Report units:	UG/L
Dir:	1.		
Sample date:	29-JAN-15	Finding:	25.
Chemical:	MAGNESIUM	Report units:	MG/L

GEOCHECK® - PHYSICAL SETTING SOURCE MAP FINDINGS

Dir:	0.		
Sample date:	29-JAN-15	Finding:	88.
Chemical:	CALCIUM	Report units:	MG/L
Dir:	0.		
Sample date:	29-JAN-15	Finding:	320.
Chemical:	HARDNESS (TOTAL) AS CaCO ₃	Report units:	MG/L
Dir:	0.		
Sample date:	29-JAN-15	Finding:	290.
Chemical:	BICARBONATE ALKALINITY	Report units:	MG/L
Dir:	0.		
Sample date:	29-JAN-15	Finding:	240.
Chemical:	ALKALINITY (TOTAL) AS CaCO ₃	Report units:	MG/L
Dir:	0.		
Sample date:	29-JAN-15	Finding:	7.8
Chemical:	PH, LABORATORY	Report units:	Not Reported
Dir:	0.		
Sample date:	29-JAN-15	Finding:	0.98
Chemical:	TOTAL TRIHALOMETHANES	Report units:	UG/L
Dir:	0.		
Sample date:	10-NOV-14	Finding:	10.
Chemical:	TRICHLOROETHYLENE	Report units:	UG/L
Dir:	0.5		
Sample date:	10-NOV-14	Finding:	20.
Chemical:	NITRATE (AS NO ₃)	Report units:	MG/L
Dir:	2.		
Sample date:	10-NOV-14	Finding:	0.65
Chemical:	TOTAL TRIHALOMETHANES	Report units:	UG/L
Dir:	0.		
Sample date:	10-NOV-14	Finding:	1.7
Chemical:	CHROMIUM, HEXAVALENT	Report units:	UG/L
Dir:	1.		
Sample date:	10-NOV-14	Finding:	48.
Chemical:	TETRACHLOROETHYLENE	Report units:	UG/L
Dir:	0.5		
Sample date:	08-OCT-14	Finding:	5.e-003
Chemical:	N-NITROSODI-N-PROPYLAMINE (NDPA)	Report units:	UG/L
Dir:	0.		
Sample date:	08-OCT-14	Finding:	1.8
Chemical:	CHROMIUM, HEXAVALENT	Report units:	UG/L
Dir:	1.		
Sample date:	08-OCT-14	Finding:	24.
Chemical:	MAGNESIUM	Report units:	MG/L
Dir:	0.		
Sample date:	08-OCT-14	Finding:	85.
Chemical:	CALCIUM	Report units:	MG/L
Dir:	0.		

GEOCHECK® - PHYSICAL SETTING SOURCE MAP FINDINGS

Sample date:	08-OCT-14	Finding:	310.
Chemical:	HARDNESS (TOTAL) AS CaCO ₃	Report units:	MG/L
Dir:	0.		
Sample date:	08-OCT-14	Finding:	290.
Chemical:	BICARBONATE ALKALINITY	Report units:	MG/L
Dir:	0.		
Sample date:	08-OCT-14	Finding:	240.
Chemical:	ALKALINITY (TOTAL) AS CaCO ₃	Report units:	MG/L
Dir:	0.		
Sample date:	08-OCT-14	Finding:	7.8
Chemical:	PH, LABORATORY	Report units:	Not Reported
Dir:	0.		
Sample date:	08-OCT-14	Finding:	38.
Chemical:	TETRACHLOROETHYLENE	Report units:	UG/L
Dir:	0.5		
Sample date:	08-OCT-14	Finding:	460.
Chemical:	TOTAL DISSOLVED SOLIDS	Report units:	MG/L
Dir:	0.		
Sample date:	08-OCT-14	Finding:	21.
Chemical:	NITRATE (AS NO ₃)	Report units:	MG/L
Dir:	2.		
Sample date:	08-OCT-14	Finding:	7500.
Chemical:	CARBON DIOXIDE	Report units:	UG/L
Dir:	0.		
Sample date:	08-OCT-14	Finding:	0.61
Chemical:	TOTAL TRIHALOMETHANES	Report units:	UG/L
Dir:	0.		
Sample date:	08-OCT-14	Finding:	9.1
Chemical:	TRICHLOROETHYLENE	Report units:	UG/L
Dir:	0.5		
Sample date:	09-SEP-14	Finding:	37.
Chemical:	TETRACHLOROETHYLENE	Report units:	UG/L
Dir:	0.5		
Sample date:	09-SEP-14	Finding:	0.57
Chemical:	TOTAL TRIHALOMETHANES	Report units:	UG/L
Dir:	0.		
Sample date:	09-SEP-14	Finding:	22.
Chemical:	NITRATE (AS NO ₃)	Report units:	MG/L
Dir:	2.		
Sample date:	09-SEP-14	Finding:	8.6
Chemical:	TRICHLOROETHYLENE	Report units:	UG/L
Dir:	0.5		
Sample date:	09-SEP-14	Finding:	1.8
Chemical:	CHROMIUM, HEXAVALENT	Report units:	UG/L
Dir:	1.		
Sample date:	05-AUG-14	Finding:	0.69
Chemical:	TOTAL TRIHALOMETHANES	Report units:	UG/L

GEOCHECK® - PHYSICAL SETTING SOURCE MAP FINDINGS

Dir:	0.		
Sample date:	05-AUG-14	Finding:	22.
Chemical:	NITRATE (AS NO3)	Report units:	MG/L
Dir:	2.		
Sample date:	05-AUG-14	Finding:	44.
Chemical:	TETRACHLOROETHYLENE	Report units:	UG/L
Dir:	0.5		
Sample date:	05-AUG-14	Finding:	8.8
Chemical:	TRICHLOROETHYLENE	Report units:	UG/L
Dir:	0.5		
Sample date:	05-AUG-14	Finding:	1.7
Chemical:	CHROMIUM, HEXAVALENT	Report units:	UG/L
Dir:	1.		
Sample date:	02-JUL-14	Finding:	41.
Chemical:	TETRACHLOROETHYLENE	Report units:	UG/L
Dir:	0.5		
Sample date:	02-JUL-14	Finding:	0.75
Chemical:	CHLOROMETHANE	Report units:	UG/L
Dir:	0.5		
Sample date:	02-JUL-14	Finding:	1.8
Chemical:	CHROMIUM, HEXAVALENT	Report units:	UG/L
Dir:	1.		
Sample date:	02-JUL-14	Finding:	23.
Chemical:	MAGNESIUM	Report units:	MG/L
Dir:	0.		
Sample date:	02-JUL-14	Finding:	290.
Chemical:	BICARBONATE ALKALINITY	Report units:	MG/L
Dir:	0.		
Sample date:	02-JUL-14	Finding:	310.
Chemical:	HARDNESS (TOTAL) AS CaCO3	Report units:	MG/L
Dir:	0.		
Sample date:	02-JUL-14	Finding:	86.
Chemical:	CALCIUM	Report units:	MG/L
Dir:	0.		
Sample date:	02-JUL-14	Finding:	8.2
Chemical:	TRICHLOROETHYLENE	Report units:	UG/L
Dir:	0.5		
Sample date:	02-JUL-14	Finding:	500.
Chemical:	TOTAL DISSOLVED SOLIDS	Report units:	MG/L
Dir:	0.		
Sample date:	02-JUL-14	Finding:	21.
Chemical:	NITRATE (AS NO3)	Report units:	MG/L
Dir:	2.		
Sample date:	02-JUL-14	Finding:	4800.
Chemical:	CARBON DIOXIDE	Report units:	UG/L
Dir:	0.		

GEOCHECK® - PHYSICAL SETTING SOURCE MAP FINDINGS

Sample date:	02-JUL-14	Finding:	0.58
Chemical:	TOTAL TRIHALOMETHANES	Report units:	UG/L
Dir:	0.		
Sample date:	02-JUL-14	Finding:	240.
Chemical:	ALKALINITY (TOTAL) AS CaCO3	Report units:	MG/L
Dir:	0.		
Sample date:	02-JUL-14	Finding:	8.
Chemical:	PH, LABORATORY	Report units:	Not Reported
Dir:	0.		
Sample date:	02-JUN-14	Finding:	1.7
Chemical:	CHROMIUM, HEXAVALENT	Report units:	UG/L
Dir:	1.		
Sample date:	02-JUN-14	Finding:	0.8
Chemical:	CHLOROMETHANE	Report units:	UG/L
Dir:	0.5		
Sample date:	02-JUN-14	Finding:	42.
Chemical:	TETRACHLOROETHYLENE	Report units:	UG/L
Dir:	0.5		
Sample date:	02-JUN-14	Finding:	0.58
Chemical:	DICHLORODIFLUOROMETHANE (FREON 12)	Report units:	UG/L
Dir:	0.5		
Sample date:	02-JUN-14	Finding:	9.4
Chemical:	TRICHLOROETHYLENE	Report units:	UG/L
Dir:	0.5		
Sample date:	02-JUN-14	Finding:	22.
Chemical:	NITRATE (AS NO3)	Report units:	MG/L
Dir:	2.		
Sample date:	02-JUN-14	Finding:	0.68
Chemical:	TOTAL TRIHALOMETHANES	Report units:	UG/L
Dir:	0.		
Sample date:	05-MAY-14	Finding:	1.7
Chemical:	CHROMIUM, HEXAVALENT	Report units:	UG/L
Dir:	1.		
Sample date:	05-MAY-14	Finding:	43.
Chemical:	TETRACHLOROETHYLENE	Report units:	UG/L
Dir:	0.5		
Sample date:	05-MAY-14	Finding:	0.67
Chemical:	TOTAL TRIHALOMETHANES	Report units:	UG/L
Dir:	0.		
Sample date:	05-MAY-14	Finding:	9.4
Chemical:	TRICHLOROETHYLENE	Report units:	UG/L
Dir:	0.5		
Sample date:	05-MAY-14	Finding:	21.
Chemical:	NITRATE (AS NO3)	Report units:	MG/L
Dir:	2.		
Sample date:	05-MAY-14	Finding:	9.2e-002
Chemical:	1,2,3-TRICHLOROPROPANE	Report units:	UG/L

GEOCHECK® - PHYSICAL SETTING SOURCE MAP FINDINGS

Dir:	5.e-003		
Sample date:	05-MAY-14	Finding:	0.53
Chemical:	DICHLORODIFLUOROMETHANE (FREON 12)	Report units:	UG/L
Dir:	0.5		
Sample date:	01-APR-14	Finding:	3.
Chemical:	GROSS ALPHA MDA95	Report units:	PCI/L
Dir:	0.		
Sample date:	01-APR-14	Finding:	0.41
Chemical:	RADIUM 226 MDA95	Report units:	PCI/L
Dir:	0.		
Sample date:	01-APR-14	Finding:	0.66
Chemical:	RADIUM 228 MDA95	Report units:	PCI/L
Dir:	0.		
Sample date:	01-APR-14	Finding:	0.72
Chemical:	GROSS BETA MDA95	Report units:	PCI/L
Dir:	0.		
Sample date:	01-APR-14	Finding:	730.
Chemical:	SPECIFIC CONDUCTANCE	Report units:	US
Dir:	0.		
Sample date:	01-APR-14	Finding:	7.7
Chemical:	PH, LABORATORY	Report units:	Not Reported
Dir:	0.		
Sample date:	01-APR-14	Finding:	220.
Chemical:	ALKALINITY (TOTAL) AS CaCO3	Report units:	MG/L
Dir:	0.		
Sample date:	01-APR-14	Finding:	260.
Chemical:	BICARBONATE ALKALINITY	Report units:	MG/L
Dir:	0.		
Sample date:	01-APR-14	Finding:	310.
Chemical:	HARDNESS (TOTAL) AS CaCO3	Report units:	MG/L
Dir:	0.		
Sample date:	01-APR-14	Finding:	87.
Chemical:	CALCIUM	Report units:	MG/L
Dir:	0.		
Sample date:	01-APR-14	Finding:	23.
Chemical:	MAGNESIUM	Report units:	MG/L
Dir:	0.		
Sample date:	01-APR-14	Finding:	32.
Chemical:	SODIUM	Report units:	MG/L
Dir:	0.		
Sample date:	01-APR-14	Finding:	4.9
Chemical:	POTASSIUM	Report units:	MG/L
Dir:	0.		
Sample date:	01-APR-14	Finding:	30.
Chemical:	CHLORIDE	Report units:	MG/L
Dir:	0.		

GEOCHECK® - PHYSICAL SETTING SOURCE MAP FINDINGS

Sample date:	01-APR-14	Finding:	73.
Chemical:	SULFATE	Report units:	MG/L
Dir:	0.5		
Sample date:	01-APR-14	Finding:	0.51
Chemical:	FLUORIDE (F) (NATURAL-SOURCE)	Report units:	MG/L
Dir:	0.1		
Sample date:	01-APR-14	Finding:	110.
Chemical:	BARIUM	Report units:	UG/L
Dir:	100.		
Sample date:	01-APR-14	Finding:	150.
Chemical:	BORON	Report units:	UG/L
Dir:	100.		
Sample date:	01-APR-14	Finding:	1.7
Chemical:	CHROMIUM, HEXAVALENT	Report units:	UG/L
Dir:	1.		
Sample date:	01-APR-14	Finding:	5.7
Chemical:	MOLYBDENUM	Report units:	UG/L
Dir:	0.		
Sample date:	01-APR-14	Finding:	3.2
Chemical:	VANADIUM	Report units:	UG/L
Dir:	3.		
Sample date:	01-APR-14	Finding:	3.4
Chemical:	GROSS ALPHA COUNTING ERROR	Report units:	PCI/L
Dir:	0.		
Sample date:	01-APR-14	Finding:	7.7
Chemical:	GROSS BETA	Report units:	PCI/L
Dir:	4.		
Sample date:	01-APR-14	Finding:	1.1
Chemical:	GROSS BETA COUNTING ERROR	Report units:	PCI/L
Dir:	0.		
Sample date:	01-APR-14	Finding:	0.14
Chemical:	RADIUM 226 COUNTING ERROR	Report units:	PCI/L
Dir:	0.		
Sample date:	01-APR-14	Finding:	15.
Chemical:	URANIUM (PCI/L)	Report units:	PCI/L
Dir:	1.		
Sample date:	01-APR-14	Finding:	41.
Chemical:	TETRACHLOROETHYLENE	Report units:	UG/L
Dir:	0.5		
Sample date:	01-APR-14	Finding:	0.7
Chemical:	DICHLORODIFLUOROMETHANE (FREON 12)	Report units:	UG/L
Dir:	0.5		
Sample date:	01-APR-14	Finding:	8.9
Chemical:	TRICHLOROETHYLENE	Report units:	UG/L
Dir:	0.5		
Sample date:	01-APR-14	Finding:	460.
Chemical:	TOTAL DISSOLVED SOLIDS	Report units:	MG/L

GEOCHECK® - PHYSICAL SETTING SOURCE MAP FINDINGS

Dir:	0.	Finding:	1.
Sample date:	01-APR-14	Report units:	Not Reported
Chemical:	LANGELIER INDEX @ 60 C		
Dir:	0.		
Sample date:	01-APR-14	Finding:	21.
Chemical:	NITRATE (AS NO3)	Report units:	MG/L
Dir:	2.		
Sample date:	01-APR-14	Finding:	8500.
Chemical:	CARBON DIOXIDE	Report units:	UG/L
Dir:	0.		
Sample date:	01-APR-14	Finding:	6.8e-002
Chemical:	TURBIDITY, LABORATORY	Report units:	NTU
Dir:	0.1		
Sample date:	01-APR-14	Finding:	0.6
Chemical:	TOTAL TRIHALOMETHANES	Report units:	UG/L
Dir:	0.		
Sample date:	01-APR-14	Finding:	12.
Chemical:	AGGRSSIVE INDEX (CORROSIVITY)	Report units:	Not Reported
Dir:	0.		
Sample date:	01-APR-14	Finding:	4800.
Chemical:	NITRATE + NITRITE (AS N)	Report units:	MG/L
Dir:	0.4		
Sample date:	03-MAR-14	Finding:	22.
Chemical:	NITRATE (AS NO3)	Report units:	MG/L
Dir:	2.		
Sample date:	03-MAR-14	Finding:	9.5
Chemical:	TRICHLOROETHYLENE	Report units:	UG/L
Dir:	0.5		
Sample date:	03-MAR-14	Finding:	0.81
Chemical:	DICHLORODIFLUOROMETHANE (FREON 12)	Report units:	UG/L
Dir:	0.5		
Sample date:	03-MAR-14	Finding:	40.
Chemical:	TETRACHLOROETHYLENE	Report units:	UG/L
Dir:	0.5		
Sample date:	03-MAR-14	Finding:	0.61
Chemical:	TOTAL TRIHALOMETHANES	Report units:	UG/L
Dir:	0.		
Sample date:	03-MAR-14	Finding:	1.8
Chemical:	CHROMIUM, HEXAVALENT	Report units:	UG/L
Dir:	1.		
Sample date:	03-FEB-14	Finding:	22.
Chemical:	NITRATE (AS NO3)	Report units:	MG/L
Dir:	2.		
Sample date:	03-FEB-14	Finding:	8.
Chemical:	TRICHLOROETHYLENE	Report units:	UG/L
Dir:	0.5		

GEOCHECK® - PHYSICAL SETTING SOURCE MAP FINDINGS

Sample date:	03-FEB-14	Finding:	37.
Chemical:	TETRACHLOROETHYLENE	Report units:	UG/L
Dir:	0.5		
Sample date:	03-FEB-14	Finding:	1.7
Chemical:	CHROMIUM, HEXAVALENT	Report units:	UG/L
Dir:	1.		
Sample date:	06-JAN-14	Finding:	1.2
Chemical:	TOTAL TRIHALOMETHANES	Report units:	UG/L
Dir:	0.		
Sample date:	06-JAN-14	Finding:	5600.
Chemical:	CARBON DIOXIDE	Report units:	UG/L
Dir:	0.		
Sample date:	06-JAN-14	Finding:	23.
Chemical:	NITRATE (AS NO3)	Report units:	MG/L
Dir:	2.		
Sample date:	06-JAN-14	Finding:	480.
Chemical:	TOTAL DISSOLVED SOLIDS	Report units:	MG/L
Dir:	0.		
Sample date:	06-JAN-14	Finding:	10.
Chemical:	TRICHLOROETHYLENE	Report units:	UG/L
Dir:	0.5		
Sample date:	06-JAN-14	Finding:	48.
Chemical:	TETRACHLOROETHYLENE	Report units:	UG/L
Dir:	0.5		
Sample date:	06-JAN-14	Finding:	0.67
Chemical:	CARBON TETRACHLORIDE	Report units:	UG/L
Dir:	0.5		
Sample date:	06-JAN-14	Finding:	1.7
Chemical:	CHROMIUM, HEXAVALENT	Report units:	UG/L
Dir:	1.		
Sample date:	06-JAN-14	Finding:	23.
Chemical:	MAGNESIUM	Report units:	MG/L
Dir:	0.		
Sample date:	06-JAN-14	Finding:	85.
Chemical:	CALCIUM	Report units:	MG/L
Dir:	0.		
Sample date:	06-JAN-14	Finding:	310.
Chemical:	HARDNESS (TOTAL) AS CaCO3	Report units:	MG/L
Dir:	0.		
Sample date:	06-JAN-14	Finding:	270.
Chemical:	BICARBONATE ALKALINITY	Report units:	MG/L
Dir:	0.		
Sample date:	06-JAN-14	Finding:	7.9
Chemical:	PH, LABORATORY	Report units:	Not Reported
Dir:	0.		
Sample date:	06-JAN-14	Finding:	220.
Chemical:	ALKALINITY (TOTAL) AS CaCO3	Report units:	MG/L

GEOCHECK® - PHYSICAL SETTING SOURCE MAP FINDINGS

Dir:	0.		
Sample date:	02-DEC-13	Finding:	0.65
Chemical:	1,1-DICHLOROETHYLENE	Report units:	UG/L
Dir:	0.5		
Sample date:	02-DEC-13	Finding:	20.
Chemical:	TRICHLOROETHYLENE	Report units:	UG/L
Dir:	0.5		
Sample date:	02-DEC-13	Finding:	22.
Chemical:	NITRATE (AS NO3)	Report units:	MG/L
Dir:	2.		
Sample date:	02-DEC-13	Finding:	89.
Chemical:	TETRACHLOROETHYLENE	Report units:	UG/L
Dir:	0.5		
Sample date:	02-DEC-13	Finding:	1.8
Chemical:	CHROMIUM, HEXAVALENT	Report units:	UG/L
Dir:	1.		
Sample date:	02-DEC-13	Finding:	1.1
Chemical:	CARBON TETRACHLORIDE	Report units:	UG/L
Dir:	0.5		
Sample date:	02-DEC-13	Finding:	1.1
Chemical:	CHLOROFORM (THM)	Report units:	UG/L
Dir:	1.		
Sample date:	02-DEC-13	Finding:	1.1
Chemical:	TOTAL TRIHALOMETHANES	Report units:	UG/L
Dir:	0.		
Sample date:	04-NOV-13	Finding:	1.8
Chemical:	CHROMIUM, HEXAVALENT	Report units:	UG/L
Dir:	1.		
Sample date:	04-NOV-13	Finding:	0.56
Chemical:	CARBON TETRACHLORIDE	Report units:	UG/L
Dir:	0.5		
Sample date:	04-NOV-13	Finding:	32.
Chemical:	TETRACHLOROETHYLENE	Report units:	UG/L
Dir:	0.5		
Sample date:	04-NOV-13	Finding:	0.6
Chemical:	TOTAL TRIHALOMETHANES	Report units:	UG/L
Dir:	0.		
Sample date:	04-NOV-13	Finding:	22.
Chemical:	NITRATE (AS NO3)	Report units:	MG/L
Dir:	2.		
Sample date:	04-NOV-13	Finding:	8.2
Chemical:	TRICHLOROETHYLENE	Report units:	UG/L
Dir:	0.5		
Sample date:	01-OCT-13	Finding:	7.9
Chemical:	PH, LABORATORY	Report units:	Not Reported
Dir:	0.		

GEOCHECK® - PHYSICAL SETTING SOURCE MAP FINDINGS

Sample date:	01-OCT-13	Finding:	0.7
Chemical:	TOTAL TRIHALOMETHANES	Report units:	UG/L
Dir:	0.		
Sample date:	01-OCT-13	Finding:	280.
Chemical:	BICARBONATE ALKALINITY	Report units:	MG/L
Dir:	0.		
Sample date:	01-OCT-13	Finding:	320.
Chemical:	HARDNESS (TOTAL) AS CaCO ₃	Report units:	MG/L
Dir:	0.		
Sample date:	01-OCT-13	Finding:	89.
Chemical:	CALCIUM	Report units:	MG/L
Dir:	0.		
Sample date:	01-OCT-13	Finding:	24.
Chemical:	MAGNESIUM	Report units:	MG/L
Dir:	0.		
Sample date:	01-OCT-13	Finding:	1.8
Chemical:	CHROMIUM, HEXAVALENT	Report units:	UG/L
Dir:	1.		
Sample date:	01-OCT-13	Finding:	0.55
Chemical:	CARBON TETRACHLORIDE	Report units:	UG/L
Dir:	0.5		
Sample date:	01-OCT-13	Finding:	41.
Chemical:	TETRACHLOROETHYLENE	Report units:	UG/L
Dir:	0.5		
Sample date:	01-OCT-13	Finding:	0.7
Chemical:	DICHLORODIFLUOROMETHANE (FREON 12)	Report units:	UG/L
Dir:	0.5		
Sample date:	01-OCT-13	Finding:	10.
Chemical:	TRICHLOROETHYLENE	Report units:	UG/L
Dir:	0.5		
Sample date:	01-OCT-13	Finding:	460.
Chemical:	TOTAL DISSOLVED SOLIDS	Report units:	MG/L
Dir:	0.		
Sample date:	01-OCT-13	Finding:	22.
Chemical:	NITRATE (AS NO ₃)	Report units:	MG/L
Dir:	2.		
Sample date:	01-OCT-13	Finding:	5800.
Chemical:	CARBON DIOXIDE	Report units:	UG/L
Dir:	0.		
Sample date:	01-OCT-13	Finding:	230.
Chemical:	ALKALINITY (TOTAL) AS CaCO ₃	Report units:	MG/L
Dir:	0.		
Sample date:	03-SEP-13	Finding:	1.9
Chemical:	CHROMIUM, HEXAVALENT	Report units:	UG/L
Dir:	1.		
Sample date:	03-SEP-13	Finding:	45.
Chemical:	TETRACHLOROETHYLENE	Report units:	UG/L

GEOCHECK® - PHYSICAL SETTING SOURCE MAP FINDINGS

Dir:	0.5		
Sample date:	03-SEP-13	Finding:	0.52
Chemical:	DICHLORODIFLUOROMETHANE (FREON 12)	Report units:	UG/L
Dir:	0.5		
Sample date:	03-SEP-13	Finding:	0.75
Chemical:	TOTAL TRIHALOMETHANES	Report units:	UG/L
Dir:	0.		
Sample date:	03-SEP-13	Finding:	23.
Chemical:	NITRATE (AS NO3)	Report units:	MG/L
Dir:	2.		
Sample date:	03-SEP-13	Finding:	10.
Chemical:	TRICHLOROETHYLENE	Report units:	UG/L
Dir:	0.5		
Sample date:	06-AUG-13	Finding:	1.8
Chemical:	CHROMIUM, HEXAVALENT	Report units:	UG/L
Dir:	1.		
Sample date:	06-AUG-13	Finding:	0.52
Chemical:	CARBON TETRACHLORIDE	Report units:	UG/L
Dir:	0.5		
Sample date:	06-AUG-13	Finding:	43.
Chemical:	TETRACHLOROETHYLENE	Report units:	UG/L
Dir:	0.5		
Sample date:	06-AUG-13	Finding:	0.69
Chemical:	TOTAL TRIHALOMETHANES	Report units:	UG/L
Dir:	0.		
Sample date:	06-AUG-13	Finding:	22.
Chemical:	NITRATE (AS NO3)	Report units:	MG/L
Dir:	2.		
Sample date:	06-AUG-13	Finding:	9.6
Chemical:	TRICHLOROETHYLENE	Report units:	UG/L
Dir:	0.5		
Sample date:	03-JUL-13	Finding:	7.8
Chemical:	PH, LABORATORY	Report units:	Not Reported
Dir:	0.		
Sample date:	03-JUL-13	Finding:	240.
Chemical:	ALKALINITY (TOTAL) AS CaCO3	Report units:	MG/L
Dir:	0.		
Sample date:	03-JUL-13	Finding:	290.
Chemical:	BICARBONATE ALKALINITY	Report units:	MG/L
Dir:	0.		
Sample date:	03-JUL-13	Finding:	320.
Chemical:	HARDNESS (TOTAL) AS CaCO3	Report units:	MG/L
Dir:	0.		
Sample date:	03-JUL-13	Finding:	88.
Chemical:	CALCIUM	Report units:	MG/L
Dir:	0.		

GEOCHECK® - PHYSICAL SETTING SOURCE MAP FINDINGS

Sample date:	03-JUL-13	Finding:	24.
Chemical:	MAGNESIUM	Report units:	MG/L
Dir:	0.		
Sample date:	03-JUL-13	Finding:	0.86
Chemical:	TOTAL TRIHALOMETHANES	Report units:	UG/L
Dir:	0.		
Sample date:	03-JUL-13	Finding:	0.53
Chemical:	CARBON TETRACHLORIDE	Report units:	UG/L
Dir:	0.5		
Sample date:	03-JUL-13	Finding:	54.
Chemical:	TETRACHLOROETHYLENE	Report units:	UG/L
Dir:	0.5		
Sample date:	03-JUL-13	Finding:	12.
Chemical:	TRICHLOROETHYLENE	Report units:	UG/L
Dir:	0.5		
Sample date:	03-JUL-13	Finding:	470.
Chemical:	TOTAL DISSOLVED SOLIDS	Report units:	MG/L
Dir:	0.		
Sample date:	03-JUL-13	Finding:	22.
Chemical:	NITRATE (AS NO3)	Report units:	MG/L
Dir:	2.		
Sample date:	03-JUL-13	Finding:	1.8
Chemical:	CHROMIUM, HEXAVALENT	Report units:	UG/L
Dir:	1.		
Sample date:	04-JUN-13	Finding:	2.
Chemical:	CHROMIUM, HEXAVALENT	Report units:	UG/L
Dir:	1.		
Sample date:	04-JUN-13	Finding:	0.67
Chemical:	CARBON TETRACHLORIDE	Report units:	UG/L
Dir:	0.5		
Sample date:	04-JUN-13	Finding:	49.
Chemical:	TETRACHLOROETHYLENE	Report units:	UG/L
Dir:	0.5		
Sample date:	04-JUN-13	Finding:	0.77
Chemical:	TOTAL TRIHALOMETHANES	Report units:	UG/L
Dir:	0.		
Sample date:	04-JUN-13	Finding:	23.
Chemical:	NITRATE (AS NO3)	Report units:	MG/L
Dir:	2.		
Sample date:	04-JUN-13	Finding:	10.
Chemical:	TRICHLOROETHYLENE	Report units:	UG/L
Dir:	0.5		
Sample date:	07-MAY-13	Finding:	48.
Chemical:	TETRACHLOROETHYLENE	Report units:	UG/L
Dir:	0.5		
Sample date:	07-MAY-13	Finding:	11.
Chemical:	TRICHLOROETHYLENE	Report units:	UG/L

GEOCHECK® - PHYSICAL SETTING SOURCE MAP FINDINGS

Dir:	0.5		
Sample date:	07-MAY-13	Finding:	24.
Chemical:	NITRATE (AS NO3)	Report units:	MG/L
Dir:	2.		
Sample date:	07-MAY-13	Finding:	1.9
Chemical:	CHROMIUM, HEXAVALENT	Report units:	UG/L
Dir:	1.		
Sample date:	07-MAY-13	Finding:	0.54
Chemical:	CARBON TETRACHLORIDE	Report units:	UG/L
Dir:	0.5		
Sample date:	07-MAY-13	Finding:	0.75
Chemical:	TOTAL TRIHALOMETHANES	Report units:	UG/L
Dir:	0.		
Sample date:	02-APR-13	Finding:	290.
Chemical:	BICARBONATE ALKALINITY	Report units:	MG/L
Dir:	0.		
Sample date:	02-APR-13	Finding:	21.
Chemical:	NITRATE (AS NO3)	Report units:	MG/L
Dir:	2.		
Sample date:	02-APR-13	Finding:	7.9
Chemical:	PH, LABORATORY	Report units:	Not Reported
Dir:	0.		
Sample date:	02-APR-13	Finding:	720.
Chemical:	SPECIFIC CONDUCTANCE	Report units:	US
Dir:	0.		
Sample date:	02-APR-13	Finding:	4900.
Chemical:	NITRATE + NITRITE (AS N)	Report units:	MG/L
Dir:	0.4		
Sample date:	02-APR-13	Finding:	1.3
Chemical:	LANGELIER INDEX @ 60 C	Report units:	Not Reported
Dir:	0.		
Sample date:	02-APR-13	Finding:	450.
Chemical:	TOTAL DISSOLVED SOLIDS	Report units:	MG/L
Dir:	0.		
Sample date:	02-APR-13	Finding:	9.
Chemical:	TRICHLOROETHYLENE	Report units:	UG/L
Dir:	0.5		
Sample date:	02-APR-13	Finding:	48.
Chemical:	TETRACHLOROETHYLENE	Report units:	UG/L
Dir:	0.5		
Sample date:	02-APR-13	Finding:	0.54
Chemical:	CARBON TETRACHLORIDE	Report units:	UG/L
Dir:	0.5		
Sample date:	02-APR-13	Finding:	3.2
Chemical:	VANADIUM	Report units:	UG/L
Dir:	3.		

GEOCHECK® - PHYSICAL SETTING SOURCE MAP FINDINGS

Sample date:	02-APR-13	Finding:	6.
Chemical:	MOLYDBENDUM	Report units:	UG/L
Dir:	0.		
Sample date:	02-APR-13	Finding:	1.8
Chemical:	CHROMIUM, HEXAVALENT	Report units:	UG/L
Dir:	1.		
Sample date:	02-APR-13	Finding:	150.
Chemical:	BORON	Report units:	UG/L
Dir:	100.		
Sample date:	02-APR-13	Finding:	110.
Chemical:	BARIUM	Report units:	UG/L
Dir:	100.		
Sample date:	02-APR-13	Finding:	0.5
Chemical:	FLUORIDE (F) (NATURAL-SOURCE)	Report units:	MG/L
Dir:	0.1		
Sample date:	02-APR-13	Finding:	74.
Chemical:	SULFATE	Report units:	MG/L
Dir:	0.5		
Sample date:	02-APR-13	Finding:	28.
Chemical:	CHLORIDE	Report units:	MG/L
Dir:	0.		
Sample date:	02-APR-13	Finding:	4.6
Chemical:	POTASSIUM	Report units:	MG/L
Dir:	0.		
Sample date:	02-APR-13	Finding:	32.
Chemical:	SODIUM	Report units:	MG/L
Dir:	0.		
Sample date:	02-APR-13	Finding:	22.
Chemical:	MAGNESIUM	Report units:	MG/L
Dir:	0.		
Sample date:	02-APR-13	Finding:	81.
Chemical:	CALCIUM	Report units:	MG/L
Dir:	0.		
Sample date:	02-APR-13	Finding:	290.
Chemical:	HARDNESS (TOTAL) AS CaCO ₃	Report units:	MG/L
Dir:	0.		
Sample date:	02-APR-13	Finding:	13.
Chemical:	AGGRSSIVE INDEX (CORROSIVITY)	Report units:	Not Reported
Dir:	0.		
Sample date:	02-APR-13	Finding:	0.61
Chemical:	TOTAL TRIHALOMETHANES	Report units:	UG/L
Dir:	0.		
Sample date:	02-APR-13	Finding:	6000.
Chemical:	CARBON DIOXIDE	Report units:	UG/L
Dir:	0.		
Sample date:	02-APR-13	Finding:	240.
Chemical:	ALKALINITY (TOTAL) AS CaCO ₃	Report units:	MG/L

GEOCHECK® - PHYSICAL SETTING SOURCE MAP FINDINGS

Dir:	0.		
Sample date:	04-MAR-13	Finding:	22.
Chemical:	NITRATE (AS NO3)	Report units:	MG/L
Dir:	2.		
Sample date:	04-MAR-13	Finding:	11.
Chemical:	TRICHLOROETHYLENE	Report units:	UG/L
Dir:	0.5		
Sample date:	04-MAR-13	Finding:	49.
Chemical:	TETRACHLOROETHYLENE	Report units:	UG/L
Dir:	0.5		
Sample date:	04-MAR-13	Finding:	1.9
Chemical:	CHROMIUM, HEXAVALENT	Report units:	UG/L
Dir:	1.		
Sample date:	04-MAR-13	Finding:	0.73
Chemical:	TOTAL TRIHALOMETHANES	Report units:	UG/L
Dir:	0.		
Sample date:	05-FEB-13	Finding:	0.59
Chemical:	CARBON TETRACHLORIDE	Report units:	UG/L
Dir:	0.5		
Sample date:	05-FEB-13	Finding:	40.
Chemical:	TETRACHLOROETHYLENE	Report units:	UG/L
Dir:	0.5		
Sample date:	05-FEB-13	Finding:	0.72
Chemical:	TOTAL TRIHALOMETHANES	Report units:	UG/L
Dir:	0.		
Sample date:	05-FEB-13	Finding:	0.7
Chemical:	DICHLORODIFLUOROMETHANE (FREON 12)	Report units:	UG/L
Dir:	0.5		
Sample date:	05-FEB-13	Finding:	10.
Chemical:	TRICHLOROETHYLENE	Report units:	UG/L
Dir:	0.5		
Sample date:	05-FEB-13	Finding:	23.
Chemical:	NITRATE (AS NO3)	Report units:	MG/L
Dir:	2.		
Sample date:	05-FEB-13	Finding:	9.6e-002
Chemical:	1,2,3-TRICHLOROPROPANE	Report units:	UG/L
Dir:	5.e-003		
Sample date:	05-FEB-13	Finding:	1.9
Chemical:	CHROMIUM, HEXAVALENT	Report units:	UG/L
Dir:	1.		
Sample date:	02-JAN-13	Finding:	24.
Chemical:	MAGNESIUM	Report units:	MG/L
Dir:	0.		
Sample date:	02-JAN-13	Finding:	88.
Chemical:	CALCIUM	Report units:	MG/L
Dir:	0.		

GEOCHECK® - PHYSICAL SETTING SOURCE MAP FINDINGS

Sample date:	02-JAN-13	Finding:	320.
Chemical:	HARDNESS (TOTAL) AS CaCO ₃	Report units:	MG/L
Dir:	0.		
Sample date:	02-JAN-13	Finding:	290.
Chemical:	BICARBONATE ALKALINITY	Report units:	MG/L
Dir:	0.		
Sample date:	02-JAN-13	Finding:	240.
Chemical:	ALKALINITY (TOTAL) AS CaCO ₃	Report units:	MG/L
Dir:	0.		
Sample date:	02-JAN-13	Finding:	7.7
Chemical:	PH, LABORATORY	Report units:	Not Reported
Dir:	0.		
Sample date:	02-JAN-13	Finding:	1.8
Chemical:	CHROMIUM, HEXAVALENT	Report units:	UG/L
Dir:	1.		
Sample date:	02-JAN-13	Finding:	0.66
Chemical:	CARBON TETRACHLORIDE	Report units:	UG/L
Dir:	0.5		
Sample date:	02-JAN-13	Finding:	47.
Chemical:	TETRACHLOROETHYLENE	Report units:	UG/L
Dir:	0.5		
Sample date:	02-JAN-13	Finding:	10.
Chemical:	TRICHLOROETHYLENE	Report units:	UG/L
Dir:	0.5		
Sample date:	02-JAN-13	Finding:	23.
Chemical:	NITRATE (AS NO ₃)	Report units:	MG/L
Dir:	2.		
Sample date:	02-JAN-13	Finding:	9200.
Chemical:	CARBON DIOXIDE	Report units:	UG/L
Dir:	0.		
Sample date:	02-JAN-13	Finding:	0.8
Chemical:	TOTAL TRIHALOMETHANES	Report units:	UG/L
Dir:	0.		
Sample date:	02-JAN-13	Finding:	460.
Chemical:	TOTAL DISSOLVED SOLIDS	Report units:	MG/L
Dir:	0.		
Sample date:	04-DEC-12	Finding:	0.84
Chemical:	TOTAL TRIHALOMETHANES	Report units:	UG/L
Dir:	0.		
Sample date:	04-DEC-12	Finding:	1.8
Chemical:	CHROMIUM, HEXAVALENT	Report units:	UG/L
Dir:	1.		
Sample date:	04-DEC-12	Finding:	0.66
Chemical:	CARBON TETRACHLORIDE	Report units:	UG/L
Dir:	0.5		
Sample date:	04-DEC-12	Finding:	55.
Chemical:	TETRACHLOROETHYLENE	Report units:	UG/L

GEOCHECK® - PHYSICAL SETTING SOURCE MAP FINDINGS

Dir:	0.5		
Sample date:	04-DEC-12	Finding:	12.
Chemical:	TRICHLOROETHYLENE	Report units:	UG/L
Dir:	0.5		
Sample date:	04-DEC-12	Finding:	23.
Chemical:	NITRATE (AS NO3)	Report units:	MG/L
Dir:	2.		
Sample date:	06-NOV-12	Finding:	1.8
Chemical:	CHROMIUM, HEXAVALENT	Report units:	UG/L
Dir:	1.		
Sample date:	06-NOV-12	Finding:	0.79
Chemical:	CARBON TETRACHLORIDE	Report units:	UG/L
Dir:	0.5		
Sample date:	06-NOV-12	Finding:	1.1
Chemical:	CHLOROFORM (THM)	Report units:	UG/L
Dir:	1.		
Sample date:	06-NOV-12	Finding:	60.
Chemical:	TETRACHLOROETHYLENE	Report units:	UG/L
Dir:	0.5		
Sample date:	06-NOV-12	Finding:	0.6
Chemical:	1,1-DICHLOROETHYLENE	Report units:	UG/L
Dir:	0.5		
Sample date:	06-NOV-12	Finding:	16.
Chemical:	TRICHLOROETHYLENE	Report units:	UG/L
Dir:	0.5		
Sample date:	06-NOV-12	Finding:	23.
Chemical:	NITRATE (AS NO3)	Report units:	MG/L
Dir:	2.		
Sample date:	06-NOV-12	Finding:	1.1
Chemical:	TOTAL TRIHALOMETHANES	Report units:	UG/L
Dir:	0.		
Sample date:	02-OCT-12	Finding:	290.
Chemical:	BICARBONATE ALKALINITY	Report units:	MG/L
Dir:	0.		
Sample date:	02-OCT-12	Finding:	0.81
Chemical:	TOTAL TRIHALOMETHANES	Report units:	UG/L
Dir:	0.		
Sample date:	02-OCT-12	Finding:	9800.
Chemical:	CARBON DIOXIDE	Report units:	UG/L
Dir:	0.		
Sample date:	02-OCT-12	Finding:	24.
Chemical:	NITRATE (AS NO3)	Report units:	MG/L
Dir:	2.		
Sample date:	02-OCT-12	Finding:	470.
Chemical:	TOTAL DISSOLVED SOLIDS	Report units:	MG/L
Dir:	0.		

GEOCHECK® - PHYSICAL SETTING SOURCE MAP FINDINGS

Sample date:	02-OCT-12	Finding:	12.
Chemical:	TRICHLOROETHYLENE	Report units:	UG/L
Dir:	0.5		
Sample date:	02-OCT-12	Finding:	44.
Chemical:	TETRACHLOROETHYLENE	Report units:	UG/L
Dir:	0.5		
Sample date:	02-OCT-12	Finding:	0.56
Chemical:	CARBON TETRACHLORIDE	Report units:	UG/L
Dir:	0.5		
Sample date:	02-OCT-12	Finding:	1.9
Chemical:	CHROMIUM, HEXAVALENT	Report units:	UG/L
Dir:	1.		
Sample date:	02-OCT-12	Finding:	24.
Chemical:	MAGNESIUM	Report units:	MG/L
Dir:	0.		
Sample date:	02-OCT-12	Finding:	86.
Chemical:	CALCIUM	Report units:	MG/L
Dir:	0.		
Sample date:	02-OCT-12	Finding:	310.
Chemical:	HARDNESS (TOTAL) AS CaCO ₃	Report units:	MG/L
Dir:	0.		
Sample date:	02-OCT-12	Finding:	240.
Chemical:	ALKALINITY (TOTAL) AS CaCO ₃	Report units:	MG/L
Dir:	0.		
Sample date:	02-OCT-12	Finding:	7.7
Chemical:	PH, LABORATORY	Report units:	Not Reported
Dir:	0.		
Sample date:	05-SEP-12	Finding:	24.
Chemical:	NITRATE (AS NO ₃)	Report units:	MG/L
Dir:	2.		
Sample date:	05-SEP-12	Finding:	0.76
Chemical:	TOTAL TRIHALOMETHANES	Report units:	UG/L
Dir:	0.		
Sample date:	05-SEP-12	Finding:	12.
Chemical:	TRICHLOROETHYLENE	Report units:	UG/L
Dir:	0.5		
Sample date:	05-SEP-12	Finding:	1.9
Chemical:	CHROMIUM, HEXAVALENT	Report units:	UG/L
Dir:	1.		
Sample date:	05-SEP-12	Finding:	0.61
Chemical:	CARBON TETRACHLORIDE	Report units:	UG/L
Dir:	0.5		
Sample date:	05-SEP-12	Finding:	46.
Chemical:	TETRACHLOROETHYLENE	Report units:	UG/L
Dir:	0.5		
Sample date:	07-AUG-12	Finding:	10.
Chemical:	TRICHLOROETHYLENE	Report units:	UG/L

GEOCHECK® - PHYSICAL SETTING SOURCE MAP FINDINGS

Dir:	0.5		
Sample date:	07-AUG-12	Finding:	97.
Chemical:	TETRACHLOROETHYLENE	Report units:	UG/L
Dir:	0.5		
Sample date:	07-AUG-12	Finding:	1.7
Chemical:	CHROMIUM, HEXAVALENT	Report units:	UG/L
Dir:	1.		
Sample date:	07-AUG-12	Finding:	20.
Chemical:	NITRATE (AS NO3)	Report units:	MG/L
Dir:	2.		
Sample date:	03-JUL-12	Finding:	9.3e-002
Chemical:	1,2,3-TRICHLOROPROPANE	Report units:	UG/L
Dir:	5.e-003		
Sample date:	03-JUL-12	Finding:	0.78
Chemical:	TOTAL TRIHALOMETHANES	Report units:	UG/L
Dir:	0.		
Sample date:	03-JUL-12	Finding:	24.
Chemical:	NITRATE (AS NO3)	Report units:	MG/L
Dir:	2.		
Sample date:	03-JUL-12	Finding:	500.
Chemical:	TOTAL DISSOLVED SOLIDS	Report units:	MG/L
Dir:	0.		
Sample date:	03-JUL-12	Finding:	10.
Chemical:	TRICHLOROETHYLENE	Report units:	UG/L
Dir:	0.5		
Sample date:	03-JUL-12	Finding:	7.7
Chemical:	PH, LABORATORY	Report units:	Not Reported
Dir:	0.		
Sample date:	03-JUL-12	Finding:	240.
Chemical:	ALKALINITY (TOTAL) AS CaCO3	Report units:	MG/L
Dir:	0.		
Sample date:	03-JUL-12	Finding:	290.
Chemical:	BICARBONATE ALKALINITY	Report units:	MG/L
Dir:	0.		
Sample date:	03-JUL-12	Finding:	310.
Chemical:	HARDNESS (TOTAL) AS CaCO3	Report units:	MG/L
Dir:	0.		
Sample date:	03-JUL-12	Finding:	86.
Chemical:	CALCIUM	Report units:	MG/L
Dir:	0.		
Sample date:	03-JUL-12	Finding:	24.
Chemical:	MAGNESIUM	Report units:	MG/L
Dir:	0.		
Sample date:	03-JUL-12	Finding:	1.9
Chemical:	CHROMIUM, HEXAVALENT	Report units:	UG/L
Dir:	1.		

GEOCHECK® - PHYSICAL SETTING SOURCE MAP FINDINGS

Sample date:	03-JUL-12	Finding:	47.
Chemical:	TETRACHLOROETHYLENE	Report units:	UG/L
Dir:	0.5		
Sample date:	03-JUL-12	Finding:	0.62
Chemical:	CARBON TETRACHLORIDE	Report units:	UG/L
Dir:	0.5		
Sample date:	04-JUN-12	Finding:	0.87
Chemical:	TOTAL TRIHALOMETHANES	Report units:	UG/L
Dir:	0.		
Sample date:	04-JUN-12	Finding:	1.9
Chemical:	CHROMIUM, HEXAVALENT	Report units:	UG/L
Dir:	1.		
Sample date:	04-JUN-12	Finding:	0.71
Chemical:	CARBON TETRACHLORIDE	Report units:	UG/L
Dir:	0.5		
Sample date:	04-JUN-12	Finding:	55.
Chemical:	TETRACHLOROETHYLENE	Report units:	UG/L
Dir:	0.5		
Sample date:	04-JUN-12	Finding:	0.51
Chemical:	1,1-DICHLOROETHYLENE	Report units:	UG/L
Dir:	0.5		
Sample date:	04-JUN-12	Finding:	14.
Chemical:	TRICHLOROETHYLENE	Report units:	UG/L
Dir:	0.5		
Sample date:	04-JUN-12	Finding:	24.
Chemical:	NITRATE (AS NO3)	Report units:	MG/L
Dir:	2.		
Sample date:	01-MAY-12	Finding:	23.
Chemical:	NITRATE (AS NO3)	Report units:	MG/L
Dir:	2.		
Sample date:	01-MAY-12	Finding:	11.
Chemical:	TRICHLOROETHYLENE	Report units:	UG/L
Dir:	0.5		
Sample date:	01-MAY-12	Finding:	71.
Chemical:	TETRACHLOROETHYLENE	Report units:	UG/L
Dir:	0.5		
Sample date:	01-MAY-12	Finding:	1.8
Chemical:	CHROMIUM, HEXAVALENT	Report units:	UG/L
Dir:	1.		
Sample date:	01-MAY-12	Finding:	0.77
Chemical:	TOTAL TRIHALOMETHANES	Report units:	UG/L
Dir:	0.		
Sample date:	03-APR-12	Finding:	290.
Chemical:	BICARBONATE ALKALINITY	Report units:	MG/L
Dir:	0.		
Sample date:	03-APR-12	Finding:	5500.
Chemical:	NITRATE + NITRITE (AS N)	Report units:	MG/L

GEOCHECK® - PHYSICAL SETTING SOURCE MAP FINDINGS

Dir:	0.4		
Sample date:	03-APR-12	Finding:	13.
Chemical:	AGGRSSIVE INDEX (CORROSIVITY)	Report units:	Not Reported
Dir:	0.		
Sample date:	03-APR-12	Finding:	0.71
Chemical:	TOTAL TRIHALOMETHANES	Report units:	UG/L
Dir:	0.		
Sample date:	03-APR-12	Finding:	24.
Chemical:	NITRATE (AS NO3)	Report units:	MG/L
Dir:	2.		
Sample date:	03-APR-12	Finding:	1.2
Chemical:	LANGELIER INDEX @ 60 C	Report units:	Not Reported
Dir:	0.		
Sample date:	03-APR-12	Finding:	460.
Chemical:	TOTAL DISSOLVED SOLIDS	Report units:	MG/L
Dir:	0.		
Sample date:	03-APR-12	Finding:	12.
Chemical:	TRICHLOROETHYLENE	Report units:	UG/L
Dir:	0.5		
Sample date:	03-APR-12	Finding:	55.
Chemical:	TETRACHLOROETHYLENE	Report units:	UG/L
Dir:	0.5		
Sample date:	03-APR-12	Finding:	0.57
Chemical:	CARBON TETRACHLORIDE	Report units:	UG/L
Dir:	0.5		
Sample date:	03-APR-12	Finding:	3.4
Chemical:	VANADIUM	Report units:	UG/L
Dir:	3.		
Sample date:	03-APR-12	Finding:	5.6
Chemical:	MOLYDBENDUM	Report units:	UG/L
Dir:	0.		
Sample date:	03-APR-12	Finding:	1.9
Chemical:	CHROMIUM, HEXAVALENT	Report units:	UG/L
Dir:	1.		
Sample date:	03-APR-12	Finding:	150.
Chemical:	BORON	Report units:	UG/L
Dir:	100.		
Sample date:	03-APR-12	Finding:	110.
Chemical:	BARIUM	Report units:	UG/L
Dir:	100.		
Sample date:	03-APR-12	Finding:	0.49
Chemical:	FLUORIDE (F) (NATURAL-SOURCE)	Report units:	MG/L
Dir:	0.1		
Sample date:	03-APR-12	Finding:	78.
Chemical:	SULFATE	Report units:	MG/L
Dir:	0.5		

GEOCHECK® - PHYSICAL SETTING SOURCE MAP FINDINGS

Sample date:	03-APR-12	Finding:	32.
Chemical:	CHLORIDE	Report units:	MG/L
Dir:	0.		
Sample date:	03-APR-12	Finding:	4.8
Chemical:	POTASSIUM	Report units:	MG/L
Dir:	0.		
Sample date:	03-APR-12	Finding:	32.
Chemical:	SODIUM	Report units:	MG/L
Dir:	0.		
Sample date:	03-APR-12	Finding:	24.
Chemical:	MAGNESIUM	Report units:	MG/L
Dir:	0.		
Sample date:	03-APR-12	Finding:	90.
Chemical:	CALCIUM	Report units:	MG/L
Dir:	0.		
Sample date:	03-APR-12	Finding:	320.
Chemical:	HARDNESS (TOTAL) AS CaCO ₃	Report units:	MG/L
Dir:	0.		
Sample date:	03-APR-12	Finding:	240.
Chemical:	ALKALINITY (TOTAL) AS CaCO ₃	Report units:	MG/L
Dir:	0.		
Sample date:	03-APR-12	Finding:	730.
Chemical:	SPECIFIC CONDUCTANCE	Report units:	US
Dir:	0.		
Sample date:	03-APR-12	Finding:	7.8
Chemical:	PH, LABORATORY	Report units:	Not Reported
Dir:	0.		
Sample date:	02-MAR-12	Finding:	11.
Chemical:	TRICHLOROETHYLENE	Report units:	UG/L
Dir:	0.5		
Sample date:	02-MAR-12	Finding:	23.
Chemical:	NITRATE (AS NO ₃)	Report units:	MG/L
Dir:	2.		
Sample date:	02-MAR-12	Finding:	100.
Chemical:	TETRACHLOROETHYLENE	Report units:	UG/L
Dir:	0.5		
Sample date:	02-MAR-12	Finding:	1.8
Chemical:	CHROMIUM, HEXAVALENT	Report units:	UG/L
Dir:	1.		
Sample date:	01-FEB-12	Finding:	0.79
Chemical:	CARBON TETRACHLORIDE	Report units:	UG/L
Dir:	0.5		
Sample date:	01-FEB-12	Finding:	10.
Chemical:	TRICHLOROETHYLENE	Report units:	UG/L
Dir:	0.5		
Sample date:	01-FEB-12	Finding:	44.
Chemical:	TETRACHLOROETHYLENE	Report units:	UG/L

GEOCHECK® - PHYSICAL SETTING SOURCE MAP FINDINGS

Dir:	0.5		
Sample date:	01-FEB-12	Finding:	1.8
Chemical:	CHROMIUM, HEXAVALENT	Report units:	UG/L
Dir:	1.		
Sample date:	01-FEB-12	Finding:	0.84
Chemical:	TOTAL TRIHALOMETHANES	Report units:	UG/L
Dir:	0.		
Sample date:	01-FEB-12	Finding:	26.
Chemical:	NITRATE (AS NO3)	Report units:	MG/L
Dir:	2.		
Sample date:	04-JAN-12	Finding:	52.
Chemical:	TETRACHLOROETHYLENE	Report units:	UG/L
Dir:	0.5		
Sample date:	04-JAN-12	Finding:	0.56
Chemical:	CARBON TETRACHLORIDE	Report units:	UG/L
Dir:	0.5		
Sample date:	04-JAN-12	Finding:	12.
Chemical:	TRICHLOROETHYLENE	Report units:	UG/L
Dir:	0.5		
Sample date:	04-JAN-12	Finding:	490.
Chemical:	TOTAL DISSOLVED SOLIDS	Report units:	MG/L
Dir:	0.		
Sample date:	04-JAN-12	Finding:	26.
Chemical:	NITRATE (AS NO3)	Report units:	MG/L
Dir:	2.		
Sample date:	04-JAN-12	Finding:	8.7e-002
Chemical:	1,2,3-TRICHLOROPROPANE	Report units:	UG/L
Dir:	5.e-003		
Sample date:	04-JAN-12	Finding:	0.86
Chemical:	TOTAL TRIHALOMETHANES	Report units:	UG/L
Dir:	0.		
Sample date:	04-JAN-12	Finding:	7.5
Chemical:	PH, LABORATORY	Report units:	Not Reported
Dir:	0.		
Sample date:	04-JAN-12	Finding:	89.
Chemical:	CALCIUM	Report units:	MG/L
Dir:	0.		
Sample date:	04-JAN-12	Finding:	320.
Chemical:	HARDNESS (TOTAL) AS CaCO3	Report units:	MG/L
Dir:	0.		
Sample date:	04-JAN-12	Finding:	24.
Chemical:	MAGNESIUM	Report units:	MG/L
Dir:	0.		
Sample date:	04-JAN-12	Finding:	2.
Chemical:	CHROMIUM, HEXAVALENT	Report units:	UG/L
Dir:	1.		

GEOCHECK® - PHYSICAL SETTING SOURCE MAP FINDINGS

Sample date:	04-JAN-12	Finding:	230.
Chemical:	ALKALINITY (TOTAL) AS CaCO3	Report units:	MG/L
Dir:	0.		

Sample date:	04-JAN-12	Finding:	280.
Chemical:	BICARBONATE ALKALINITY	Report units:	MG/L
Dir:	0.		

A9
South
1/2 - 1 Mile
Lower

CA WELLS 580

Seq:	580	Prim sta c:	01N/14W-09H04 S
Frds no:	1910179005	County:	19
District:	07	User id:	4TH
System no:	1910179	Water type:	G
Source nam:	WELL 11-A - ABANDONED	Station ty:	WELL/AMBNT/MUN/INTAKE/SUPPLY
Latitude:	341100.0	Longitude:	1182100.0
Precision:	8	Status:	AB
Comment 1:	Not Reported	Comment 2:	Not Reported
Comment 3:	Not Reported	Comment 4:	Not Reported
Comment 5:	Not Reported	Comment 6:	Not Reported
Comment 7:	Not Reported		

System no:	1910179	System nam:	Burbank-City, Water Dept.
Hqname:	Not Reported	Address:	PO BOX 631
City:	BURBANK	State:	CA
Zip:	91503	Zip ext:	Not Reported
Pop serv:	93643	Connection:	25731
Area serve:	BURBANK		

A10
South
1/2 - 1 Mile
Lower

CA WELLS 577

Seq:	577	Prim sta c:	01N/14W-09G02 S
Frds no:	1910179006	County:	19
District:	07	User id:	4TH
System no:	1910179	Water type:	G
Source nam:	WELL 12 - MONITORING SITE	Station ty:	WELL/AMBNT/MUN/INTAKE/SUPPLY
Latitude:	341100.0	Longitude:	1182100.0
Precision:	8	Status:	MW
Comment 1:	Not Reported	Comment 2:	Not Reported
Comment 3:	Not Reported	Comment 4:	Not Reported
Comment 5:	Not Reported	Comment 6:	Not Reported
Comment 7:	Not Reported		

System no:	1910179	System nam:	Burbank-City, Water Dept.
Hqname:	Not Reported	Address:	PO BOX 631
City:	BURBANK	State:	CA
Zip:	91503	Zip ext:	Not Reported
Pop serv:	93643	Connection:	25731
Area serve:	BURBANK		

GEOCHECK® - PHYSICAL SETTING SOURCE MAP FINDINGS

Map ID
 Direction
 Distance
 Elevation

Database EDR ID Number

A11
South
1/2 - 1 Mile
Lower

CA WELLS 578

Seq:	578	Prim sta c:	01N/14W-09G03 S
Frds no:	1910179003	County:	19
District:	07	User id:	4TH
System no:	1910179	Water type:	G
Source nam:	WELL 09 - DESTROYED	Station ty:	WELL/AMBNT/MUN/INTAKE/SUPPLY
Latitude:	341100.0	Longitude:	1182100.0
Precision:	8	Status:	DS
Comment 1:	Not Reported	Comment 2:	Not Reported
Comment 3:	Not Reported	Comment 4:	Not Reported
Comment 5:	Not Reported	Comment 6:	Not Reported
Comment 7:	Not Reported		
System no:	1910179	System nam:	Burbank-City, Water Dept.
Hqname:	Not Reported	Address:	PO BOX 631
City:	BURBANK	State:	CA
Zip:	91503	Zip ext:	Not Reported
Pop serv:	93643	Connection:	25731
Area serve:	BURBANK		

A12
South
1/2 - 1 Mile
Lower

CA WELLS 583

Seq:	583	Prim sta c:	01N/14W-09P01 S
Frds no:	1910179001	County:	19
District:	07	User id:	4TH
System no:	1910179	Water type:	G
Source nam:	WELL 06-A - STANDBY	Station ty:	WELL/AMBNT/MUN/INTAKE/SUPPLY
Latitude:	341100.0	Longitude:	1182100.0
Precision:	8	Status:	SU
Comment 1:	Not Reported	Comment 2:	Not Reported
Comment 3:	Not Reported	Comment 4:	Not Reported
Comment 5:	Not Reported	Comment 6:	Not Reported
Comment 7:	Not Reported		
System no:	1910179	System nam:	Burbank-City, Water Dept.
Hqname:	Not Reported	Address:	PO BOX 631
City:	BURBANK	State:	CA
Zip:	91503	Zip ext:	Not Reported
Pop serv:	93643	Connection:	25731
Area serve:	BURBANK		

A13
South
1/2 - 1 Mile
Lower

CA WELLS 594

Seq:	594	Prim sta c:	01N/14W-16D01 S
Frds no:	1910067154	County:	19
District:	15	User id:	MET
System no:	1910067	Water type:	G
Source nam:	WHITNALL WELL 09	Station ty:	WELL/AMBNT/MUN/INTAKE/SUPPLY

GEOCHECK® - PHYSICAL SETTING SOURCE MAP FINDINGS

Latitude:	341100.0	Longitude:	1182100.0
Precision:	8	Status:	AR
Comment 1:	Not Reported	Comment 2:	Not Reported
Comment 3:	Not Reported	Comment 4:	Not Reported
Comment 5:	Not Reported	Comment 6:	Not Reported
Comment 7:	Not Reported		
System no: 1910067		System nam: Los Angeles-City, Dept. Of Water & Power	
Hqname:	LOS ANGELES CTY DPT WTR & PWR	Address:	P.O. BOX 51111, ROOM 1420
City:	LOS ANGELES	State:	CA
Zip:	90051	Zip ext:	Not Reported
Pop serv:	3700000	Connection:	657422
Area serve:	LOS ANGELES		

A14
South
1/2 - 1 Mile
Lower

CA WELLS 581

Seq:	581	Prim sta c:	01N/14W-09K02 S
Frds no:	1910179007	County:	19
District:	07	User id:	4TH
System no:	1910179	Water type:	G
Source nam:	WELL 13-A - MONITORING SITE	Station ty:	WELL/AMBNT/MUN/INTAKE/SUPPLY
Latitude:	341100.0	Longitude:	1182100.0
Precision:	8	Status:	MW
Comment 1:	Not Reported	Comment 2:	Not Reported
Comment 3:	Not Reported	Comment 4:	Not Reported
Comment 5:	Not Reported	Comment 6:	Not Reported
Comment 7:	Not Reported		
System no: 1910179		System nam: Burbank-City, Water Dept.	
Hqname:	Not Reported	Address:	PO BOX 631
City:	BURBANK	State:	CA
Zip:	91503	Zip ext:	Not Reported
Pop serv:	93643	Connection:	25731
Area serve:	BURBANK		

A15
South
1/2 - 1 Mile
Lower

CA WELLS 582

Seq:	582	Prim sta c:	01N/14W-09L04 S
Frds no:	1910179011	County:	19
District:	07	User id:	4TH
System no:	1910179	Water type:	G
Source nam:	WELL 18 - MONITORING SITE	Station ty:	WELL/AMBNT/MUN/INTAKE/SUPPLY
Latitude:	341100.0	Longitude:	1182100.0
Precision:	8	Status:	MW
Comment 1:	Not Reported	Comment 2:	Not Reported
Comment 3:	Not Reported	Comment 4:	Not Reported
Comment 5:	Not Reported	Comment 6:	Not Reported
Comment 7:	Not Reported		
System no: 1910179		System nam: Burbank-City, Water Dept.	
Hqname:	Not Reported	Address:	PO BOX 631
City:	BURBANK	State:	CA
Zip:	91503	Zip ext:	Not Reported
Pop serv:	93643	Connection:	25731

GEOCHECK® - PHYSICAL SETTING SOURCE MAP FINDINGS

Area serve: BURBANK

B16
North
1/2 - 1 Mile
Higher

CA WELLS 22941

Seq:	22941	Prim sta c:	G19/179-VOACDEF
Frds no:	1910179020	County:	19
District:	07	User id:	4TH
System no:	1910179	Water type:	G
Source nam:	WELLS 07 & 15 - GAC-ADSORBER D-EFFLUENT		
Station ty:	WELL/AMBNT/MUN/INTAKE	Latitude:	341200.0
Longitude:	1182100.0	Precision:	5
Status:	CT	Comment 1:	Not Reported
Comment 2:	Not Reported	Comment 3:	Not Reported
Comment 4:	Not Reported	Comment 5:	Not Reported
Comment 6:	Not Reported	Comment 7:	Not Reported

System no:	1910179	System nam:	Burbank-City, Water Dept.
Hqname:	Not Reported	Address:	PO BOX 631
City:	BURBANK	State:	CA
Zip:	91503	Zip ext:	Not Reported
Pop serv:	93643	Connection:	25731
Area serve:	BURBANK		

B17
North
1/2 - 1 Mile
Higher

CA WELLS 22956

Seq:	22956	Prim sta c:	G19/179-VOACINF
Frds no:	1910179021	County:	19
District:	07	User id:	4TH
System no:	1910179	Water type:	G
Source nam:	WELLS 07 & 15 - GAC-COMMON INFLUENT	Station ty:	WELL/AMBNT/MUN/INTAKE
Latitude:	341200.0	Longitude:	1182100.0
Precision:	5	Status:	CU
Comment 1:	Not Reported	Comment 2:	Not Reported
Comment 3:	Not Reported	Comment 4:	Not Reported
Comment 5:	Not Reported	Comment 6:	Not Reported
Comment 7:	Not Reported		

System no:	1910179	System nam:	Burbank-City, Water Dept.
Hqname:	Not Reported	Address:	PO BOX 631
City:	BURBANK	State:	CA
Zip:	91503	Zip ext:	Not Reported
Pop serv:	93643	Connection:	25731
Area serve:	BURBANK		

B18
North
1/2 - 1 Mile
Higher

CA WELLS 22940

Seq:	22940	Prim sta c:	G19/179-VOACCEF
Frds no:	1910179019	County:	19
District:	07	User id:	4TH
System no:	1910179	Water type:	G

GEOCHECK® - PHYSICAL SETTING SOURCE MAP FINDINGS

Source nam:	WELLS 07 & 15 - GAC-ADSORBER C-EFFLUENT		
Station ty:	WELL/AMBNT/MUN/INTAKE	Latitude:	341200.0
Longitude:	1182100.0	Precision:	5
Status:	CT	Comment 1:	Not Reported
Comment 2:	Not Reported	Comment 3:	Not Reported
Comment 4:	Not Reported	Comment 5:	Not Reported
Comment 6:	Not Reported	Comment 7:	Not Reported
System no:	1910179	System nam:	Burbank-City, Water Dept.
Hqname:	Not Reported	Address:	PO BOX 631
City:	BURBANK	State:	CA
Zip:	91503	Zip ext:	Not Reported
Pop serv:	93643	Connection:	25731
Area serve:	BURBANK		

B19
North
1/2 - 1 Mile
Higher

CA WELLS 22938

Seq:	22938	Prim sta c:	G19/179-VOACAEF
Frds no:	1910179012	County:	19
District:	07	User id:	4TH
System no:	1910179	Water type:	G
Source nam:	WELLS 7 & 15 - GAC-ADSORBER-A-EFFLUENT		
Station ty:	WELL/AMBNT/MUN/INTAKE	Latitude:	341200.0
Longitude:	1182100.0	Precision:	5
Status:	CT	Comment 1:	Not Reported
Comment 2:	Not Reported	Comment 3:	Not Reported
Comment 4:	Not Reported	Comment 5:	Not Reported
Comment 6:	Not Reported	Comment 7:	Not Reported
System no:	1910179	System nam:	Burbank-City, Water Dept.
Hqname:	Not Reported	Address:	PO BOX 631
City:	BURBANK	State:	CA
Zip:	91503	Zip ext:	Not Reported
Pop serv:	93643	Connection:	25731
Area serve:	BURBANK		

B20
North
1/2 - 1 Mile
Higher

CA WELLS 22939

Seq:	22939	Prim sta c:	G19/179-VOACBEF
Frds no:	1910179018	County:	19
District:	07	User id:	4TH
System no:	1910179	Water type:	G
Source nam:	WELL 07 & 15 -GAC-ADSORBER B - EFFLUENT		
Station ty:	WELL/AMBNT/MUN/INTAKE	Latitude:	341200.0
Longitude:	1182100.0	Precision:	5
Status:	CT	Comment 1:	Not Reported
Comment 2:	Not Reported	Comment 3:	Not Reported
Comment 4:	Not Reported	Comment 5:	Not Reported
Comment 6:	Not Reported	Comment 7:	Not Reported
System no:	1910179	System nam:	Burbank-City, Water Dept.
Hqname:	Not Reported	Address:	PO BOX 631
City:	BURBANK	State:	CA
Zip:	91503	Zip ext:	Not Reported

GEOCHECK® - PHYSICAL SETTING SOURCE MAP FINDINGS

Pop serv: 93643 Connection: 25731
 Area serve: BURBANK

**B21
 North
 1/2 - 1 Mile
 Higher**

CA WELLS 22957

Seq:	22957	Prim sta c:	G19/179-VOACP4A
Frds no:	1910179014	County:	19
District:	07	User id:	4TH
System no:	1910179	Water type:	G
Source nam:	GAC - PORT 3 - ADSORBER A	Station ty:	WELL/AMBNT/MUN/INTAKE
Latitude:	341200.0	Longitude:	1182100.0
Precision:	5	Status:	CT
Comment 1:	Not Reported	Comment 2:	Not Reported
Comment 3:	Not Reported	Comment 4:	Not Reported
Comment 5:	Not Reported	Comment 6:	Not Reported
Comment 7:	Not Reported		

System no:	1910179	System nam:	Burbank-City, Water Dept.
Hqname:	Not Reported	Address:	PO BOX 631
City:	BURBANK	State:	CA
Zip:	91503	Zip ext:	Not Reported
Pop serv:	93643	Connection:	25731
Area serve:	BURBANK		

**B22
 North
 1/2 - 1 Mile
 Higher**

CA WELLS 573

Seq:	573	Prim sta c:	01N/14W-09A03 S
Frds no:	1910179008	County:	19
District:	07	User id:	4TH
System no:	1910179	Water type:	G
Source nam:	WELL 14-A - ABANDONED	Station ty:	WELL/AMBNT/MUN/INTAKE/SUPPLY
Latitude:	341200.0	Longitude:	1182100.0
Precision:	8	Status:	AB
Comment 1:	Not Reported	Comment 2:	Not Reported
Comment 3:	Not Reported	Comment 4:	Not Reported
Comment 5:	Not Reported	Comment 6:	Not Reported
Comment 7:	Not Reported		

System no:	1910179	System nam:	Burbank-City, Water Dept.
Hqname:	Not Reported	Address:	PO BOX 631
City:	BURBANK	State:	CA
Zip:	91503	Zip ext:	Not Reported
Pop serv:	93643	Connection:	25731
Area serve:	BURBANK		

**B23
 North
 1/2 - 1 Mile
 Higher**

CA WELLS 576

Seq:	576	Prim sta c:	01N/14W-09B04 S
Frds no:	1910179010	County:	19
District:	07	User id:	4TH

GEOCHECK® - PHYSICAL SETTING SOURCE MAP FINDINGS

System no:	1910179	Water type:	G
Source nam:	WELL 17 - ABANDONED	Station ty:	WELL/AMBNT/MUN/INTAKE/SUPPLY
Latitude:	341200.0	Longitude:	1182100.0
Precision:	8	Status:	AB
Comment 1:	Not Reported	Comment 2:	Not Reported
Comment 3:	Not Reported	Comment 4:	Not Reported
Comment 5:	Not Reported	Comment 6:	Not Reported
Comment 7:	Not Reported		

System no:	1910179	System nam:	Burbank-City, Water Dept.
Hqname:	Not Reported	Address:	PO BOX 631
City:	BURBANK	State:	CA
Zip:	91503	Zip ext:	Not Reported
Pop serv:	93643	Connection:	25731
Area serve:	BURBANK		

B24
North
1/2 - 1 Mile
Higher

CA WELLS 22960

Seq:	22960	Prim sta c:	G19/179-VOACP4D
Frds no:	1910179017	County:	19
District:	07	User id:	4TH
System no:	1910179	Water type:	G
Source nam:	GAC - PORT 3 - ADSORBER D	Station ty:	WELL/AMBNT/MUN/INTAKE
Latitude:	341200.0	Longitude:	1182100.0
Precision:	5	Status:	CT
Comment 1:	Not Reported	Comment 2:	Not Reported
Comment 3:	Not Reported	Comment 4:	Not Reported
Comment 5:	Not Reported	Comment 6:	Not Reported
Comment 7:	Not Reported		

System no:	1910179	System nam:	Burbank-City, Water Dept.
Hqname:	Not Reported	Address:	PO BOX 631
City:	BURBANK	State:	CA
Zip:	91503	Zip ext:	Not Reported
Pop serv:	93643	Connection:	25731
Area serve:	BURBANK		

B25
North
1/2 - 1 Mile
Higher

CA WELLS 22958

Seq:	22958	Prim sta c:	G19/179-VOACP4B
Frds no:	1910179015	County:	19
District:	07	User id:	4TH
System no:	1910179	Water type:	G
Source nam:	GAC - PORT 3 - ADSORBER B	Station ty:	WELL/AMBNT/MUN/INTAKE
Latitude:	341200.0	Longitude:	1182100.0
Precision:	5	Status:	CT
Comment 1:	Not Reported	Comment 2:	Not Reported
Comment 3:	Not Reported	Comment 4:	Not Reported
Comment 5:	Not Reported	Comment 6:	Not Reported
Comment 7:	Not Reported		

System no:	1910179	System nam:	Burbank-City, Water Dept.
Hqname:	Not Reported	Address:	PO BOX 631
City:	BURBANK	State:	CA

GEOCHECK® - PHYSICAL SETTING SOURCE MAP FINDINGS

Zip:	91503	Zip ext:	Not Reported
Pop serv:	93643	Connection:	25731
Area serve:	BURBANK		

B26
North
1/2 - 1 Mile
Higher

CA WELLS 22959

Seq:	22959	Prim sta c:	G19/179-VOACP4C
Frds no:	1910179016	County:	19
District:	07	User id:	4TH
System no:	1910179	Water type:	G
Source nam:	GAC - PORT 3 - ADSORBER C	Station ty:	WELL/AMBNT/MUN/INTAKE
Latitude:	341200.0	Longitude:	1182100.0
Precision:	5	Status:	CT
Comment 1:	Not Reported	Comment 2:	Not Reported
Comment 3:	Not Reported	Comment 4:	Not Reported
Comment 5:	Not Reported	Comment 6:	Not Reported
Comment 7:	Not Reported		
System no:	1910179	System nam:	Burbank-City, Water Dept.
Hqname:	Not Reported	Address:	PO BOX 631
City:	BURBANK	State:	CA
Zip:	91503	Zip ext:	Not Reported
Pop serv:	93643	Connection:	25731
Area serve:	BURBANK		

27
WSW
1/2 - 1 Mile
Lower

CA WELLS CADWR8000007455

State Well #:	01N14W09E003S	Station ID:	49946
Well Name:	3841H	Well Use:	Observation
Well Type:	Single Well	Well Depth:	238
Basin Name:	San Fernando Valley	Well Completion Rpt #:	Not Reported

28
South
1/2 - 1 Mile
Lower

FED USGS USGS40000142375

Organization ID:	USGS-CA	Type:	Well
Organization Name:	USGS California Water Science Center	HUC:	18070105
Monitor Location:	001N014W09K002S	Drainage Area Units:	Not Reported
Description:	Not Reported	Contrib Drainage Area Unts:	Not Reported
Drainage Area:	Not Reported		
Contrib Drainage Area:	Not Reported	Aquifer Type:	Not Reported
Aquifer:	California Coastal Basin aquifers	Well Depth:	780
Formation Type:	Not Reported	Well Hole Depth:	812
Construction Date:	Not Reported		
Well Depth Units:	ft		
Well Hole Depth Units:	ft		

GEOCHECK® - PHYSICAL SETTING SOURCE MAP FINDINGS

Map ID
 Direction
 Distance
 Elevation

Database EDR ID Number

29
SSW
 1/2 - 1 Mile
 Lower

FED USGS USGS40000142372

Organization ID:	USGS-CA		
Organization Name:	USGS California Water Science Center		
Monitor Location:	001N014W09Q001S	Type:	Well
Description:	Not Reported	HUC:	18070105
Drainage Area:	Not Reported	Drainage Area Units:	Not Reported
Contrib Drainage Area:	Not Reported	Contrib Drainage Area Units:	Not Reported
Aquifer:	California Coastal Basin aquifers		
Formation Type:	Not Reported	Aquifer Type:	Not Reported
Construction Date:	Not Reported	Well Depth:	857
Well Depth Units:	ft	Well Hole Depth:	905
Well Hole Depth Units:	ft		

C30
West
 1/2 - 1 Mile
 Higher

CA WELLS 558

Seq:	558	Prim sta c:	01N/14W-08A06 S
Frds no:	1910067068	County:	19
District:	15	User id:	MET
System no:	1910067	Water type:	G
Source nam:	NORTH HOLLYWOOD AERATION WELL 08	Station ty:	WELL/AMBNT/MUN/INTAKE
Latitude:	341130.0	Longitude:	1182200.0
Precision:	3	Status:	AR
Comment 1:	55' S OF KITTRIDGE ST & 108' E OF CLYBOURNE AVE.		
Comment 2:	Not Reported	Comment 3:	Not Reported
Comment 4:	Not Reported	Comment 5:	Not Reported
Comment 6:	Not Reported	Comment 7:	Not Reported
System no:	1910067	System nam:	Los Angeles-City, Dept. Of Water & Power
Hqname:	LOS ANGELES CTY DPT WTR & PWR	Address:	P.O. BOX 51111, ROOM 1420
City:	LOS ANGELES	State:	CA
Zip:	90051	Zip ext:	Not Reported
Pop serv:	3700000	Connection:	657422
Area serve:	LOS ANGELES		
Sample date:	13-JUN-17	Finding:	86.3
Chemical:	TRICHLOROETHYLENE	Report units:	UG/L
Dir:	0.5		
Sample date:	13-JUN-17	Finding:	501.
Chemical:	TOTAL DISSOLVED SOLIDS	Report units:	MG/L
Dir:	0.		
Sample date:	13-JUN-17	Finding:	0.519
Chemical:	CIS-1,2-DICHLOROETHYLENE	Report units:	UG/L
Dir:	0.5		
Sample date:	13-JUN-17	Finding:	1.14
Chemical:	TOTAL TRIHALOMETHANES	Report units:	UG/L
Dir:	0.		
Sample date:	13-JUN-17	Finding:	1.39

GEOCHECK® - PHYSICAL SETTING SOURCE MAP FINDINGS

Chemical: Dir:	1,4-DIOXANE 1.	Report units:	UG/L
Sample date: Chemical: Dir:	13-JUN-17 NITRATE (AS N) 0.4	Finding: Report units:	8.46 MG/L
Sample date: Chemical: Dir:	13-JUN-17 CHROMIUM, HEXAVALENT 1.	Finding: Report units:	1.56 UG/L
Sample date: Chemical: Dir:	13-JUN-17 CARBON TETRACHLORIDE 0.5	Finding: Report units:	1.49 UG/L
Sample date: Chemical: Dir:	13-JUN-17 1,1-DICHLOROETHYLENE 0.5	Finding: Report units:	2.87 UG/L
Sample date: Chemical: Dir:	13-JUN-17 TETRACHLOROETHYLENE 0.5	Finding: Report units:	9.45 UG/L
Sample date: Chemical: Dir:	14-MAR-17 NITRATE (AS N) 0.4	Finding: Report units:	8.79 MG/L
Sample date: Chemical: Dir:	14-MAR-17 CHROMIUM, HEXAVALENT 1.	Finding: Report units:	1.39 UG/L
Sample date: Chemical: Dir:	14-MAR-17 CARBON TETRACHLORIDE 0.5	Finding: Report units:	1.51 UG/L
Sample date: Chemical: Dir:	14-MAR-17 TETRACHLOROETHYLENE 0.5	Finding: Report units:	8.64 UG/L
Sample date: Chemical: Dir:	14-MAR-17 1,1-DICHLOROETHANE 0.5	Finding: Report units:	0.516 UG/L
Sample date: Chemical: Dir:	14-MAR-17 1,1-DICHLOROETHYLENE 0.5	Finding: Report units:	2.73 UG/L
Sample date: Chemical: Dir:	14-MAR-17 TRICHLOROETHYLENE 0.5	Finding: Report units:	93.4 UG/L
Sample date: Chemical: Dir:	14-MAR-17 TOTAL DISSOLVED SOLIDS 0.	Finding: Report units:	519. MG/L
Sample date: Chemical: Dir:	14-MAR-17 CIS-1,2-DICHLOROETHYLENE 0.5	Finding: Report units:	0.554 UG/L
Sample date: Chemical: Dir:	14-MAR-17 TOTAL TRIHALOMETHANES 0.	Finding: Report units:	0.987 UG/L

GEOCHECK® - PHYSICAL SETTING SOURCE MAP FINDINGS

Sample date:	14-MAR-17	Finding:	1.53
Chemical:	1,4-DIOXANE	Report units:	UG/L
Dir:	1.		
Sample date:	14-FEB-17	Finding:	7.97
Chemical:	TETRACHLOROETHYLENE	Report units:	UG/L
Dir:	0.5		
Sample date:	14-FEB-17	Finding:	0.51
Chemical:	1,1-DICHLOROETHANE	Report units:	UG/L
Dir:	0.5		
Sample date:	14-FEB-17	Finding:	2.59
Chemical:	1,1-DICHLOROETHYLENE	Report units:	UG/L
Dir:	0.5		
Sample date:	14-FEB-17	Finding:	91.1
Chemical:	TRICHLOROETHYLENE	Report units:	UG/L
Dir:	0.5		
Sample date:	14-FEB-17	Finding:	509.
Chemical:	TOTAL DISSOLVED SOLIDS	Report units:	MG/L
Dir:	0.		
Sample date:	14-FEB-17	Finding:	0.31
Chemical:	LANGELIER INDEX AT SOURCE TEMP.	Report units:	Not Reported
Dir:	0.		
Sample date:	14-FEB-17	Finding:	0.527
Chemical:	CIS-1,2-DICHLOROETHYLENE	Report units:	UG/L
Dir:	0.5		
Sample date:	14-FEB-17	Finding:	0.929
Chemical:	TOTAL TRIHALOMETHANES	Report units:	UG/L
Dir:	0.		
Sample date:	14-FEB-17	Finding:	0.216
Chemical:	BROMIDE	Report units:	MG/L
Dir:	0.		
Sample date:	14-FEB-17	Finding:	9.13
Chemical:	NITRATE + NITRITE (AS N)	Report units:	MG/L
Dir:	0.4		
Sample date:	14-FEB-17	Finding:	1.61
Chemical:	1,4-DIOXANE	Report units:	UG/L
Dir:	1.		
Sample date:	14-FEB-17	Finding:	0.37
Chemical:	GROSS ALPHA COUNTING ERROR	Report units:	PCI/L
Dir:	0.		
Sample date:	14-FEB-17	Finding:	1.4
Chemical:	GROSS BETA COUNTING ERROR	Report units:	PCI/L
Dir:	0.		
Sample date:	14-FEB-17	Finding:	1.5
Chemical:	GROSS ALPHA MDA95	Report units:	PCI/L
Dir:	0.		
Sample date:	14-FEB-17	Finding:	0.4
Chemical:	RADIUM 226 MDA95	Report units:	PCI/L

GEOCHECK® - PHYSICAL SETTING SOURCE MAP FINDINGS

Dir:	0.		
Sample date:	14-FEB-17	Finding:	0.64
Chemical:	RADIUM 228 MDA95	Report units:	PCI/L
Dir:	0.		
Sample date:	14-FEB-17	Finding:	1.
Chemical:	GROSS BETA MDA95	Report units:	PCI/L
Dir:	0.		
Sample date:	14-FEB-17	Finding:	4.
Chemical:	COLOR	Report units:	UNITS
Dir:	0.		
Sample date:	14-FEB-17	Finding:	839.
Chemical:	SPECIFIC CONDUCTANCE	Report units:	US
Dir:	0.		
Sample date:	14-FEB-17	Finding:	300.
Chemical:	ALKALINITY (TOTAL) AS CaCO3	Report units:	MG/L
Dir:	0.		
Sample date:	14-FEB-17	Finding:	366.
Chemical:	BICARBONATE ALKALINITY	Report units:	MG/L
Dir:	0.		
Sample date:	14-FEB-17	Finding:	9.13
Chemical:	NITRATE (AS N)	Report units:	MG/L
Dir:	0.4		
Sample date:	14-FEB-17	Finding:	0.11
Chemical:	PHOSPHATE (AS PO4)	Report units:	UG/L
Dir:	0.		
Sample date:	14-FEB-17	Finding:	0.614
Chemical:	TOTAL ORGANIC CARBON (TOC)	Report units:	MG/L
Dir:	0.3		
Sample date:	14-FEB-17	Finding:	359.
Chemical:	HARDNESS (TOTAL) AS CaCO3	Report units:	MG/L
Dir:	0.		
Sample date:	14-FEB-17	Finding:	103.
Chemical:	CALCIUM	Report units:	MG/L
Dir:	0.		
Sample date:	14-FEB-17	Finding:	24.7
Chemical:	MAGNESIUM	Report units:	MG/L
Dir:	0.		
Sample date:	14-FEB-17	Finding:	32.1
Chemical:	SODIUM	Report units:	MG/L
Dir:	0.		
Sample date:	14-FEB-17	Finding:	5.
Chemical:	POTASSIUM	Report units:	MG/L
Dir:	0.		
Sample date:	14-FEB-17	Finding:	36.1
Chemical:	CHLORIDE	Report units:	MG/L
Dir:	0.		

GEOCHECK® - PHYSICAL SETTING SOURCE MAP FINDINGS

Sample date:	14-FEB-17	Finding:	65.3
Chemical:	SULFATE	Report units:	MG/L
Dir:	0.5		
Sample date:	14-FEB-17	Finding:	0.374
Chemical:	FLUORIDE (F) (NATURAL-SOURCE)	Report units:	MG/L
Dir:	0.1		
Sample date:	14-FEB-17	Finding:	26.3
Chemical:	SILICA	Report units:	MG/L
Dir:	0.		
Sample date:	14-FEB-17	Finding:	132.
Chemical:	BARIUM	Report units:	UG/L
Dir:	100.		
Sample date:	14-FEB-17	Finding:	199.
Chemical:	BORON	Report units:	UG/L
Dir:	100.		
Sample date:	14-FEB-17	Finding:	1.39
Chemical:	CHROMIUM, HEXAVALENT	Report units:	UG/L
Dir:	1.		
Sample date:	14-FEB-17	Finding:	3.2
Chemical:	VANADIUM	Report units:	UG/L
Dir:	3.		
Sample date:	14-FEB-17	Finding:	19.3
Chemical:	URANIUM (PCI/L)	Report units:	PCI/L
Dir:	1.		
Sample date:	14-FEB-17	Finding:	1.46
Chemical:	CARBON TETRACHLORIDE	Report units:	UG/L
Dir:	0.5		
Sample date:	29-NOV-16	Finding:	89.4
Chemical:	TRICHLOROETHYLENE	Report units:	UG/L
Dir:	0.5		
Sample date:	29-NOV-16	Finding:	507.
Chemical:	TOTAL DISSOLVED SOLIDS	Report units:	MG/L
Dir:	0.		
Sample date:	29-NOV-16	Finding:	0.543
Chemical:	CIS-1,2-DICHLOROETHYLENE	Report units:	UG/L
Dir:	0.5		
Sample date:	29-NOV-16	Finding:	1.13
Chemical:	TOTAL TRIHALOMETHANES	Report units:	UG/L
Dir:	0.		
Sample date:	29-NOV-16	Finding:	1.31
Chemical:	1,4-DIOXANE	Report units:	UG/L
Dir:	1.		
Sample date:	29-NOV-16	Finding:	9.08
Chemical:	NITRATE (AS N)	Report units:	MG/L
Dir:	0.4		
Sample date:	29-NOV-16	Finding:	1.49
Chemical:	CHROMIUM, HEXAVALENT	Report units:	UG/L

GEOCHECK® - PHYSICAL SETTING SOURCE MAP FINDINGS

Dir:	1.		
Sample date:	29-NOV-16	Finding:	3.2
Chemical:	VANADIUM	Report units:	UG/L
Dir:	3.		
Sample date:	29-NOV-16	Finding:	1.91
Chemical:	CARBON TETRACHLORIDE	Report units:	UG/L
Dir:	0.5		
Sample date:	29-NOV-16	Finding:	9.19
Chemical:	TETRACHLOROETHYLENE	Report units:	UG/L
Dir:	0.5		
Sample date:	29-NOV-16	Finding:	0.511
Chemical:	1,1-DICHLOROETHANE	Report units:	UG/L
Dir:	0.5		
Sample date:	29-NOV-16	Finding:	3.97
Chemical:	1,1-DICHLOROETHYLENE	Report units:	UG/L
Dir:	0.5		
Sample date:	31-MAY-16	Finding:	8.87
Chemical:	NITRATE (AS N)	Report units:	MG/L
Dir:	0.4		
Sample date:	31-MAY-16	Finding:	1.63
Chemical:	1,4-DIOXANE	Report units:	UG/L
Dir:	1.		
Sample date:	31-MAY-16	Finding:	2.19
Chemical:	CARBON TETRACHLORIDE	Report units:	UG/L
Dir:	0.5		
Sample date:	31-MAY-16	Finding:	8.53
Chemical:	TETRACHLOROETHYLENE	Report units:	UG/L
Dir:	0.5		
Sample date:	31-MAY-16	Finding:	0.653
Chemical:	1,1-DICHLOROETHANE	Report units:	UG/L
Dir:	0.5		
Sample date:	31-MAY-16	Finding:	3.37
Chemical:	1,1-DICHLOROETHYLENE	Report units:	UG/L
Dir:	0.5		
Sample date:	31-MAY-16	Finding:	86.8
Chemical:	TRICHLOROETHYLENE	Report units:	UG/L
Dir:	0.5		
Sample date:	31-MAY-16	Finding:	505.
Chemical:	TOTAL DISSOLVED SOLIDS	Report units:	MG/L
Dir:	0.		
Sample date:	31-MAY-16	Finding:	0.567
Chemical:	CIS-1,2-DICHLOROETHYLENE	Report units:	UG/L
Dir:	0.5		
Sample date:	31-MAY-16	Finding:	1.18
Chemical:	TOTAL TRIHALOMETHANES	Report units:	UG/L
Dir:	0.		

GEOCHECK® - PHYSICAL SETTING SOURCE MAP FINDINGS

Sample date:	31-MAY-16	Finding:	1.09
Chemical:	CHROMIUM, HEXAVALENT	Report units:	UG/L
Dir:	1.		
Sample date:	21-APR-16	Finding:	94.9
Chemical:	TRICHLOROETHYLENE	Report units:	UG/L
Dir:	0.5		
Sample date:	21-APR-16	Finding:	508.
Chemical:	TOTAL DISSOLVED SOLIDS	Report units:	MG/L
Dir:	0.		
Sample date:	21-APR-16	Finding:	0.522
Chemical:	CIS-1,2-DICHLOROETHYLENE	Report units:	UG/L
Dir:	0.5		
Sample date:	21-APR-16	Finding:	1.09
Chemical:	TOTAL TRIHALOMETHANES	Report units:	UG/L
Dir:	0.		
Sample date:	21-APR-16	Finding:	1.68
Chemical:	1,4-DIOXANE	Report units:	UG/L
Dir:	1.		
Sample date:	21-APR-16	Finding:	8.49
Chemical:	NITRATE (AS N)	Report units:	MG/L
Dir:	0.4		
Sample date:	21-APR-16	Finding:	1.13
Chemical:	CHROMIUM, HEXAVALENT	Report units:	UG/L
Dir:	1.		
Sample date:	21-APR-16	Finding:	2.2
Chemical:	CARBON TETRACHLORIDE	Report units:	UG/L
Dir:	0.5		
Sample date:	21-APR-16	Finding:	8.36
Chemical:	TETRACHLOROETHYLENE	Report units:	UG/L
Dir:	0.5		
Sample date:	21-APR-16	Finding:	0.589
Chemical:	1,1-DICHLOROETHANE	Report units:	UG/L
Dir:	0.5		
Sample date:	21-APR-16	Finding:	2.97
Chemical:	1,1-DICHLOROETHYLENE	Report units:	UG/L
Dir:	0.5		
Sample date:	13-MAR-16	Finding:	8.66
Chemical:	NITRATE (AS N)	Report units:	MG/L
Dir:	0.4		
Sample date:	13-MAR-16	Finding:	1.16
Chemical:	CHROMIUM, HEXAVALENT	Report units:	UG/L
Dir:	1.		
Sample date:	13-MAR-16	Finding:	1.79
Chemical:	CARBON TETRACHLORIDE	Report units:	UG/L
Dir:	0.5		
Sample date:	13-MAR-16	Finding:	7.87
Chemical:	TETRACHLOROETHYLENE	Report units:	UG/L

GEOCHECK® - PHYSICAL SETTING SOURCE MAP FINDINGS

Dir:	0.5		
Sample date:	13-MAR-16	Finding:	0.607
Chemical:	1,1-DICHLOROETHANE	Report units:	UG/L
Dir:	0.5		
Sample date:	13-MAR-16	Finding:	2.94
Chemical:	1,1-DICHLOROETHYLENE	Report units:	UG/L
Dir:	0.5		
Sample date:	13-MAR-16	Finding:	88.8
Chemical:	TRICHLOROETHYLENE	Report units:	UG/L
Dir:	0.5		
Sample date:	13-MAR-16	Finding:	500.
Chemical:	TOTAL DISSOLVED SOLIDS	Report units:	MG/L
Dir:	0.		
Sample date:	13-MAR-16	Finding:	1.03
Chemical:	TOTAL TRIHALOMETHANES	Report units:	UG/L
Dir:	0.		
Sample date:	13-MAR-16	Finding:	1.7
Chemical:	1,4-DIOXANE	Report units:	UG/L
Dir:	1.		
Sample date:	27-FEB-16	Finding:	1.19
Chemical:	TOTAL TRIHALOMETHANES	Report units:	UG/L
Dir:	0.		
Sample date:	27-FEB-16	Finding:	1.56
Chemical:	1,4-DIOXANE	Report units:	UG/L
Dir:	1.		
Sample date:	27-FEB-16	Finding:	8.63
Chemical:	NITRATE (AS N)	Report units:	MG/L
Dir:	0.4		
Sample date:	27-FEB-16	Finding:	1.2
Chemical:	CHROMIUM, HEXAVALENT	Report units:	UG/L
Dir:	1.		
Sample date:	27-FEB-16	Finding:	2.32
Chemical:	CARBON TETRACHLORIDE	Report units:	UG/L
Dir:	0.5		
Sample date:	27-FEB-16	Finding:	10.
Chemical:	TETRACHLOROETHYLENE	Report units:	UG/L
Dir:	0.5		
Sample date:	27-FEB-16	Finding:	0.586
Chemical:	1,1-DICHLOROETHANE	Report units:	UG/L
Dir:	0.5		
Sample date:	27-FEB-16	Finding:	3.38
Chemical:	1,1-DICHLOROETHYLENE	Report units:	UG/L
Dir:	0.5		
Sample date:	27-FEB-16	Finding:	86.5
Chemical:	TRICHLOROETHYLENE	Report units:	UG/L
Dir:	0.5		

GEOCHECK® - PHYSICAL SETTING SOURCE MAP FINDINGS

Sample date:	27-FEB-16	Finding:	492.
Chemical:	TOTAL DISSOLVED SOLIDS	Report units:	MG/L
Dir:	0.		
Sample date:	27-FEB-16	Finding:	0.529
Chemical:	CIS-1,2-DICHLOROETHYLENE	Report units:	UG/L
Dir:	0.5		
Sample date:	25-JAN-16	Finding:	8.33
Chemical:	NITRATE (AS N)	Report units:	MG/L
Dir:	0.4		
Sample date:	25-JAN-16	Finding:	1.57
Chemical:	1,4-DIOXANE	Report units:	UG/L
Dir:	1.		
Sample date:	25-JAN-16	Finding:	2.04
Chemical:	CARBON TETRACHLORIDE	Report units:	UG/L
Dir:	0.5		
Sample date:	25-JAN-16	Finding:	8.12
Chemical:	TETRACHLOROETHYLENE	Report units:	UG/L
Dir:	0.5		
Sample date:	25-JAN-16	Finding:	0.644
Chemical:	1,1-DICHLOROETHANE	Report units:	UG/L
Dir:	0.5		
Sample date:	25-JAN-16	Finding:	2.88
Chemical:	1,1-DICHLOROETHYLENE	Report units:	UG/L
Dir:	0.5		
Sample date:	25-JAN-16	Finding:	95.
Chemical:	TRICHLOROETHYLENE	Report units:	UG/L
Dir:	0.5		
Sample date:	25-JAN-16	Finding:	493.
Chemical:	TOTAL DISSOLVED SOLIDS	Report units:	MG/L
Dir:	0.		
Sample date:	25-JAN-16	Finding:	0.512
Chemical:	CIS-1,2-DICHLOROETHYLENE	Report units:	UG/L
Dir:	0.5		
Sample date:	25-JAN-16	Finding:	1.04
Chemical:	TOTAL TRIHALOMETHANES	Report units:	UG/L
Dir:	0.		
Sample date:	25-JAN-16	Finding:	1.1
Chemical:	CHROMIUM, HEXAVALENT	Report units:	UG/L
Dir:	1.		
Sample date:	11-DEC-15	Finding:	1.17
Chemical:	CHROMIUM, HEXAVALENT	Report units:	UG/L
Dir:	1.		
Sample date:	27-NOV-15	Finding:	1.08
Chemical:	TOTAL TRIHALOMETHANES	Report units:	UG/L
Dir:	0.		
Sample date:	27-NOV-15	Finding:	1.65
Chemical:	1,4-DIOXANE	Report units:	UG/L

GEOCHECK® - PHYSICAL SETTING SOURCE MAP FINDINGS

Dir:	1.		
Sample date:	27-NOV-15	Finding:	1.15
Chemical:	CHROMIUM, HEXAVALENT	Report units:	UG/L
Dir:	1.		
Sample date:	27-NOV-15	Finding:	2.3
Chemical:	CARBON TETRACHLORIDE	Report units:	UG/L
Dir:	0.5		
Sample date:	27-NOV-15	Finding:	8.49
Chemical:	TETRACHLOROETHYLENE	Report units:	UG/L
Dir:	0.5		
Sample date:	27-NOV-15	Finding:	0.504
Chemical:	1,1-DICHLOROETHANE	Report units:	UG/L
Dir:	0.5		
Sample date:	27-NOV-15	Finding:	2.72
Chemical:	1,1-DICHLOROETHYLENE	Report units:	UG/L
Dir:	0.5		
Sample date:	27-NOV-15	Finding:	97.2
Chemical:	TRICHLOROETHYLENE	Report units:	UG/L
Dir:	0.5		
Sample date:	27-NOV-15	Finding:	493.
Chemical:	TOTAL DISSOLVED SOLIDS	Report units:	MG/L
Dir:	0.		
Sample date:	27-NOV-15	Finding:	37.2
Chemical:	NITRATE (AS NO3)	Report units:	MG/L
Dir:	2.		
Sample date:	27-NOV-15	Finding:	0.518
Chemical:	CIS-1,2-DICHLOROETHYLENE	Report units:	UG/L
Dir:	0.5		
Sample date:	30-OCT-15	Finding:	2.35
Chemical:	CARBON TETRACHLORIDE	Report units:	UG/L
Dir:	0.5		
Sample date:	30-OCT-15	Finding:	1.6
Chemical:	1,4-DIOXANE	Report units:	UG/L
Dir:	1.		
Sample date:	30-OCT-15	Finding:	8.15
Chemical:	TETRACHLOROETHYLENE	Report units:	UG/L
Dir:	0.5		
Sample date:	30-OCT-15	Finding:	0.527
Chemical:	1,1-DICHLOROETHANE	Report units:	UG/L
Dir:	0.5		
Sample date:	30-OCT-15	Finding:	2.8
Chemical:	1,1-DICHLOROETHYLENE	Report units:	UG/L
Dir:	0.5		
Sample date:	30-OCT-15	Finding:	89.8
Chemical:	TRICHLOROETHYLENE	Report units:	UG/L
Dir:	0.5		

GEOCHECK® - PHYSICAL SETTING SOURCE MAP FINDINGS

Sample date:	30-OCT-15	Finding:	484.
Chemical:	TOTAL DISSOLVED SOLIDS	Report units:	MG/L
Dir:	0.		
Sample date:	30-OCT-15	Finding:	37.3
Chemical:	NITRATE (AS NO3)	Report units:	MG/L
Dir:	2.		
Sample date:	30-OCT-15	Finding:	0.538
Chemical:	CIS-1,2-DICHLOROETHYLENE	Report units:	UG/L
Dir:	0.5		
Sample date:	30-OCT-15	Finding:	1.09
Chemical:	TOTAL TRIHALOMETHANES	Report units:	UG/L
Dir:	0.		
Sample date:	28-SEP-15	Finding:	1.05
Chemical:	CHROMIUM, HEXAVALENT	Report units:	UG/L
Dir:	1.		
Sample date:	28-SEP-15	Finding:	2.17
Chemical:	CARBON TETRACHLORIDE	Report units:	UG/L
Dir:	0.5		
Sample date:	28-SEP-15	Finding:	7.47
Chemical:	TETRACHLOROETHYLENE	Report units:	UG/L
Dir:	0.5		
Sample date:	28-SEP-15	Finding:	2.55
Chemical:	1,1-DICHLOROETHYLENE	Report units:	UG/L
Dir:	0.5		
Sample date:	28-SEP-15	Finding:	86.1
Chemical:	TRICHLOROETHYLENE	Report units:	UG/L
Dir:	0.5		
Sample date:	28-SEP-15	Finding:	496.
Chemical:	TOTAL DISSOLVED SOLIDS	Report units:	MG/L
Dir:	0.		
Sample date:	28-SEP-15	Finding:	36.4
Chemical:	NITRATE (AS NO3)	Report units:	MG/L
Dir:	2.		
Sample date:	28-SEP-15	Finding:	1.09
Chemical:	TOTAL TRIHALOMETHANES	Report units:	UG/L
Dir:	0.		
Sample date:	28-SEP-15	Finding:	1.61
Chemical:	1,4-DIOXANE	Report units:	UG/L
Dir:	1.		
Sample date:	28-AUG-15	Finding:	1.14
Chemical:	CHROMIUM, HEXAVALENT	Report units:	UG/L
Dir:	1.		
Sample date:	28-AUG-15	Finding:	1.66
Chemical:	1,4-DIOXANE	Report units:	UG/L
Dir:	1.		
Sample date:	28-AUG-15	Finding:	7.12
Chemical:	TETRACHLOROETHYLENE	Report units:	UG/L

GEOCHECK® - PHYSICAL SETTING SOURCE MAP FINDINGS

Dir:	0.5		
Sample date:	28-AUG-15	Finding:	0.504
Chemical:	1,1-DICHLOROETHANE	Report units:	UG/L
Dir:	0.5		
Sample date:	28-AUG-15	Finding:	2.55
Chemical:	1,1-DICHLOROETHYLENE	Report units:	UG/L
Dir:	0.5		
Sample date:	28-AUG-15	Finding:	83.5
Chemical:	TRICHLOROETHYLENE	Report units:	UG/L
Dir:	0.5		
Sample date:	28-AUG-15	Finding:	492.
Chemical:	TOTAL DISSOLVED SOLIDS	Report units:	MG/L
Dir:	0.		
Sample date:	28-AUG-15	Finding:	36.1
Chemical:	NITRATE (AS NO3)	Report units:	MG/L
Dir:	2.		
Sample date:	28-AUG-15	Finding:	0.949
Chemical:	TOTAL TRIHALOMETHANES	Report units:	UG/L
Dir:	0.		
Sample date:	28-AUG-15	Finding:	1.85
Chemical:	CARBON TETRACHLORIDE	Report units:	UG/L
Dir:	0.5		
Sample date:	16-JUL-15	Finding:	507.
Chemical:	TOTAL DISSOLVED SOLIDS	Report units:	MG/L
Dir:	0.		
Sample date:	16-JUL-15	Finding:	35.5
Chemical:	NITRATE (AS NO3)	Report units:	MG/L
Dir:	2.		
Sample date:	16-JUL-15	Finding:	0.534
Chemical:	CIS-1,2-DICHLOROETHYLENE	Report units:	UG/L
Dir:	0.5		
Sample date:	16-JUL-15	Finding:	1.06
Chemical:	TOTAL TRIHALOMETHANES	Report units:	UG/L
Dir:	0.		
Sample date:	16-JUL-15	Finding:	1.71
Chemical:	1,4-DIOXANE	Report units:	UG/L
Dir:	1.		
Sample date:	16-JUL-15	Finding:	1.05
Chemical:	CHROMIUM, HEXAVALENT	Report units:	UG/L
Dir:	1.		
Sample date:	16-JUL-15	Finding:	1.93
Chemical:	CARBON TETRACHLORIDE	Report units:	UG/L
Dir:	0.5		
Sample date:	16-JUL-15	Finding:	7.34
Chemical:	TETRACHLOROETHYLENE	Report units:	UG/L
Dir:	0.5		

GEOCHECK® - PHYSICAL SETTING SOURCE MAP FINDINGS

Sample date:	16-JUL-15	Finding:	2.63
Chemical:	1,1-DICHLOROETHYLENE	Report units:	UG/L
Dir:	0.5		
Sample date:	16-JUL-15	Finding:	83.6
Chemical:	TRICHLOROETHYLENE	Report units:	UG/L
Dir:	0.5		
Sample date:	23-JUN-15	Finding:	1.07
Chemical:	TOTAL TRIHALOMETHANES	Report units:	UG/L
Dir:	0.		
Sample date:	23-JUN-15	Finding:	0.538
Chemical:	CIS-1,2-DICHLOROETHYLENE	Report units:	UG/L
Dir:	0.5		
Sample date:	23-JUN-15	Finding:	34.9
Chemical:	NITRATE (AS NO3)	Report units:	MG/L
Dir:	2.		
Sample date:	23-JUN-15	Finding:	520.
Chemical:	TOTAL DISSOLVED SOLIDS	Report units:	MG/L
Dir:	0.		
Sample date:	23-JUN-15	Finding:	87.1
Chemical:	TRICHLOROETHYLENE	Report units:	UG/L
Dir:	0.5		
Sample date:	23-JUN-15	Finding:	1.79
Chemical:	1,4-DIOXANE	Report units:	UG/L
Dir:	1.		
Sample date:	23-JUN-15	Finding:	0.54
Chemical:	1,1-DICHLOROETHANE	Report units:	UG/L
Dir:	0.5		
Sample date:	23-JUN-15	Finding:	7.7
Chemical:	TETRACHLOROETHYLENE	Report units:	UG/L
Dir:	0.5		
Sample date:	23-JUN-15	Finding:	2.06
Chemical:	CARBON TETRACHLORIDE	Report units:	UG/L
Dir:	0.5		
Sample date:	23-JUN-15	Finding:	3.4
Chemical:	VANADIUM	Report units:	UG/L
Dir:	3.		
Sample date:	23-JUN-15	Finding:	1.02
Chemical:	CHROMIUM, HEXAVALENT	Report units:	UG/L
Dir:	1.		
Sample date:	23-JUN-15	Finding:	2.75
Chemical:	1,1-DICHLOROETHYLENE	Report units:	UG/L
Dir:	0.5		
Sample date:	08-MAY-15	Finding:	8.56
Chemical:	TETRACHLOROETHYLENE	Report units:	UG/L
Dir:	0.5		
Sample date:	08-MAY-15	Finding:	1.88
Chemical:	1,4-DIOXANE	Report units:	UG/L

GEOCHECK® - PHYSICAL SETTING SOURCE MAP FINDINGS

Dir:	1.		
Sample date:	08-MAY-15	Finding:	1.2
Chemical:	TOTAL TRIHALOMETHANES	Report units:	UG/L
Dir:	0.		
Sample date:	08-MAY-15	Finding:	0.595
Chemical:	CIS-1,2-DICHLOROETHYLENE	Report units:	UG/L
Dir:	0.5		
Sample date:	08-MAY-15	Finding:	33.7
Chemical:	NITRATE (AS NO3)	Report units:	MG/L
Dir:	2.		
Sample date:	08-MAY-15	Finding:	502.
Chemical:	TOTAL DISSOLVED SOLIDS	Report units:	MG/L
Dir:	0.		
Sample date:	08-MAY-15	Finding:	78.9
Chemical:	TRICHLOROETHYLENE	Report units:	UG/L
Dir:	0.5		
Sample date:	08-MAY-15	Finding:	3.1
Chemical:	1,1-DICHLOROETHYLENE	Report units:	UG/L
Dir:	0.5		
Sample date:	08-MAY-15	Finding:	0.502
Chemical:	1,1-DICHLOROETHANE	Report units:	UG/L
Dir:	0.5		
Sample date:	08-MAY-15	Finding:	2.2
Chemical:	CARBON TETRACHLORIDE	Report units:	UG/L
Dir:	0.5		
Sample date:	27-FEB-15	Finding:	2.73
Chemical:	1,1-DICHLOROETHYLENE	Report units:	UG/L
Dir:	0.5		
Sample date:	27-FEB-15	Finding:	86.9
Chemical:	TRICHLOROETHYLENE	Report units:	UG/L
Dir:	0.5		
Sample date:	27-FEB-15	Finding:	489.
Chemical:	TOTAL DISSOLVED SOLIDS	Report units:	MG/L
Dir:	0.		
Sample date:	27-FEB-15	Finding:	33.7
Chemical:	NITRATE (AS NO3)	Report units:	MG/L
Dir:	2.		
Sample date:	27-FEB-15	Finding:	2.24
Chemical:	CARBON TETRACHLORIDE	Report units:	UG/L
Dir:	0.5		
Sample date:	27-FEB-15	Finding:	1.56
Chemical:	1,4-DIOXANE	Report units:	UG/L
Dir:	1.		
Sample date:	27-FEB-15	Finding:	0.564
Chemical:	1,1-DICHLOROETHANE	Report units:	UG/L
Dir:	0.5		

GEOCHECK® - PHYSICAL SETTING SOURCE MAP FINDINGS

Sample date:	27-FEB-15	Finding:	7.48
Chemical:	TETRACHLOROETHYLENE	Report units:	UG/L
Dir:	0.5		
Sample date:	27-FEB-15	Finding:	1.08
Chemical:	TOTAL TRIHALOMETHANES	Report units:	UG/L
Dir:	0.		
Sample date:	26-JAN-15	Finding:	0.961
Chemical:	TOTAL TRIHALOMETHANES	Report units:	UG/L
Dir:	0.		
Sample date:	26-JAN-15	Finding:	32.3
Chemical:	NITRATE (AS NO3)	Report units:	MG/L
Dir:	2.		
Sample date:	26-JAN-15	Finding:	1.6
Chemical:	1,4-DIOXANE	Report units:	UG/L
Dir:	1.		
Sample date:	26-JAN-15	Finding:	1.01
Chemical:	CHROMIUM, HEXAVALENT	Report units:	UG/L
Dir:	1.		
Sample date:	26-JAN-15	Finding:	1.94
Chemical:	CARBON TETRACHLORIDE	Report units:	UG/L
Dir:	0.5		
Sample date:	26-JAN-15	Finding:	7.62
Chemical:	TETRACHLOROETHYLENE	Report units:	UG/L
Dir:	0.5		
Sample date:	26-JAN-15	Finding:	0.552
Chemical:	1,1-DICHLOROETHANE	Report units:	UG/L
Dir:	0.5		
Sample date:	26-JAN-15	Finding:	2.59
Chemical:	1,1-DICHLOROETHYLENE	Report units:	UG/L
Dir:	0.5		
Sample date:	26-JAN-15	Finding:	505.
Chemical:	TOTAL DISSOLVED SOLIDS	Report units:	MG/L
Dir:	0.		
Sample date:	26-JAN-15	Finding:	78.8
Chemical:	TRICHLOROETHYLENE	Report units:	UG/L
Dir:	0.5		
Sample date:	31-DEC-14	Finding:	2.54
Chemical:	1,1-DICHLOROETHYLENE	Report units:	UG/L
Dir:	0.5		
Sample date:	31-DEC-14	Finding:	0.586
Chemical:	1,1-DICHLOROETHANE	Report units:	UG/L
Dir:	0.5		
Sample date:	31-DEC-14	Finding:	475.
Chemical:	TOTAL DISSOLVED SOLIDS	Report units:	MG/L
Dir:	0.		
Sample date:	31-DEC-14	Finding:	31.9
Chemical:	NITRATE (AS NO3)	Report units:	MG/L

GEOCHECK® - PHYSICAL SETTING SOURCE MAP FINDINGS

Dir:	2.		
Sample date:	31-DEC-14	Finding:	0.533
Chemical:	CIS-1,2-DICHLOROETHYLENE	Report units:	UG/L
Dir:	0.5		
Sample date:	31-DEC-14	Finding:	0.885
Chemical:	TOTAL TRIHALOMETHANES	Report units:	UG/L
Dir:	0.		
Sample date:	31-DEC-14	Finding:	1.05
Chemical:	1,4-DIOXANE	Report units:	UG/L
Dir:	1.		
Sample date:	31-DEC-14	Finding:	69.4
Chemical:	TRICHLOROETHYLENE	Report units:	UG/L
Dir:	0.5		
Sample date:	31-DEC-14	Finding:	6.65
Chemical:	TETRACHLOROETHYLENE	Report units:	UG/L
Dir:	0.5		
Sample date:	31-DEC-14	Finding:	1.93
Chemical:	CARBON TETRACHLORIDE	Report units:	UG/L
Dir:	0.5		
Sample date:	31-DEC-14	Finding:	1.02
Chemical:	CHROMIUM, HEXAVALENT	Report units:	UG/L
Dir:	1.		
Sample date:	11-NOV-14	Finding:	0.946
Chemical:	TOTAL TRIHALOMETHANES	Report units:	UG/L
Dir:	0.		
Sample date:	11-NOV-14	Finding:	2.54
Chemical:	1,1-DICHLOROETHYLENE	Report units:	UG/L
Dir:	0.5		
Sample date:	11-NOV-14	Finding:	476.
Chemical:	TOTAL DISSOLVED SOLIDS	Report units:	MG/L
Dir:	0.		
Sample date:	11-NOV-14	Finding:	77.9
Chemical:	TRICHLOROETHYLENE	Report units:	UG/L
Dir:	0.5		
Sample date:	11-NOV-14	Finding:	1.5
Chemical:	1,4-DIOXANE	Report units:	UG/L
Dir:	1.		
Sample date:	11-NOV-14	Finding:	31.1
Chemical:	NITRATE (AS NO3)	Report units:	MG/L
Dir:	2.		
Sample date:	11-NOV-14	Finding:	0.524
Chemical:	1,1-DICHLOROETHANE	Report units:	UG/L
Dir:	0.5		
Sample date:	11-NOV-14	Finding:	7.37
Chemical:	TETRACHLOROETHYLENE	Report units:	UG/L
Dir:	0.5		

GEOCHECK® - PHYSICAL SETTING SOURCE MAP FINDINGS

Sample date:	11-NOV-14	Finding:	1.98
Chemical:	CARBON TETRACHLORIDE	Report units:	UG/L
Dir:	0.5		
Sample date:	30-SEP-14	Finding:	74.4
Chemical:	TRICHLOROETHYLENE	Report units:	UG/L
Dir:	0.5		
Sample date:	30-SEP-14	Finding:	470.
Chemical:	TOTAL DISSOLVED SOLIDS	Report units:	MG/L
Dir:	0.		
Sample date:	30-SEP-14	Finding:	30.8
Chemical:	NITRATE (AS NO3)	Report units:	MG/L
Dir:	2.		
Sample date:	30-SEP-14	Finding:	0.573
Chemical:	CIS-1,2-DICHLOROETHYLENE	Report units:	UG/L
Dir:	0.5		
Sample date:	30-SEP-14	Finding:	2.4
Chemical:	CARBON TETRACHLORIDE	Report units:	UG/L
Dir:	0.5		
Sample date:	30-SEP-14	Finding:	1.55
Chemical:	1,4-DIOXANE	Report units:	UG/L
Dir:	1.		
Sample date:	30-SEP-14	Finding:	2.65
Chemical:	1,1-DICHLOROETHYLENE	Report units:	UG/L
Dir:	0.5		
Sample date:	30-SEP-14	Finding:	0.577
Chemical:	1,1-DICHLOROETHANE	Report units:	UG/L
Dir:	0.5		
Sample date:	30-SEP-14	Finding:	7.11
Chemical:	TETRACHLOROETHYLENE	Report units:	UG/L
Dir:	0.5		
Sample date:	30-SEP-14	Finding:	1.06
Chemical:	TOTAL TRIHALOMETHANES	Report units:	UG/L
Dir:	0.		
Sample date:	26-AUG-14	Finding:	1.45
Chemical:	1,4-DIOXANE	Report units:	UG/L
Dir:	1.		
Sample date:	26-AUG-14	Finding:	0.772
Chemical:	TOTAL TRIHALOMETHANES	Report units:	UG/L
Dir:	0.		
Sample date:	26-AUG-14	Finding:	29.8
Chemical:	NITRATE (AS NO3)	Report units:	MG/L
Dir:	2.		
Sample date:	26-AUG-14	Finding:	70.6
Chemical:	TRICHLOROETHYLENE	Report units:	UG/L
Dir:	0.5		
Sample date:	26-AUG-14	Finding:	464.
Chemical:	TOTAL DISSOLVED SOLIDS	Report units:	MG/L

GEOCHECK® - PHYSICAL SETTING SOURCE MAP FINDINGS

Dir:	0.		
Sample date:	26-AUG-14	Finding:	1.77
Chemical:	1,1-DICHLOROETHYLENE	Report units:	UG/L
Dir:	0.5		
Sample date:	26-AUG-14	Finding:	7.18
Chemical:	TETRACHLOROETHYLENE	Report units:	UG/L
Dir:	0.5		
Sample date:	26-AUG-14	Finding:	1.73
Chemical:	CARBON TETRACHLORIDE	Report units:	UG/L
Dir:	0.5		
Sample date:	25-JUL-14	Finding:	475.
Chemical:	TOTAL DISSOLVED SOLIDS	Report units:	MG/L
Dir:	0.		
Sample date:	21-JUL-14	Finding:	1.64
Chemical:	CARBON TETRACHLORIDE	Report units:	UG/L
Dir:	0.5		
Sample date:	21-JUL-14	Finding:	6.01
Chemical:	TETRACHLOROETHYLENE	Report units:	UG/L
Dir:	0.5		
Sample date:	21-JUL-14	Finding:	2.09
Chemical:	1,1-DICHLOROETHYLENE	Report units:	UG/L
Dir:	0.5		
Sample date:	21-JUL-14	Finding:	60.5
Chemical:	TRICHLOROETHYLENE	Report units:	UG/L
Dir:	0.5		
Sample date:	21-JUL-14	Finding:	29.2
Chemical:	NITRATE (AS NO3)	Report units:	MG/L
Dir:	2.		
Sample date:	21-JUL-14	Finding:	0.824
Chemical:	TOTAL TRIHALOMETHANES	Report units:	UG/L
Dir:	0.		
Sample date:	21-JUL-14	Finding:	1.41
Chemical:	1,4-DIOXANE	Report units:	UG/L
Dir:	1.		
Sample date:	27-JUN-14	Finding:	66.4
Chemical:	TRICHLOROETHYLENE	Report units:	UG/L
Dir:	0.5		
Sample date:	27-JUN-14	Finding:	29.9
Chemical:	NITRATE (AS NO3)	Report units:	MG/L
Dir:	2.		
Sample date:	27-JUN-14	Finding:	0.851
Chemical:	TOTAL TRIHALOMETHANES	Report units:	UG/L
Dir:	0.		
Sample date:	27-JUN-14	Finding:	1.55
Chemical:	1,4-DIOXANE	Report units:	UG/L
Dir:	1.		

GEOCHECK® - PHYSICAL SETTING SOURCE MAP FINDINGS

Sample date:	27-JUN-14	Finding:	3.2
Chemical:	VANADIUM	Report units:	UG/L
Dir:	3.		
Sample date:	27-JUN-14	Finding:	2.13
Chemical:	CARBON TETRACHLORIDE	Report units:	UG/L
Dir:	0.5		
Sample date:	27-JUN-14	Finding:	6.31
Chemical:	TETRACHLOROETHYLENE	Report units:	UG/L
Dir:	0.5		
Sample date:	27-JUN-14	Finding:	2.11
Chemical:	1,1-DICHLOROETHYLENE	Report units:	UG/L
Dir:	0.5		
Sample date:	30-MAY-14	Finding:	2.06
Chemical:	CARBON TETRACHLORIDE	Report units:	UG/L
Dir:	0.5		
Sample date:	30-MAY-14	Finding:	6.24
Chemical:	TETRACHLOROETHYLENE	Report units:	UG/L
Dir:	0.5		
Sample date:	30-MAY-14	Finding:	2.25
Chemical:	1,1-DICHLOROETHYLENE	Report units:	UG/L
Dir:	0.5		
Sample date:	30-MAY-14	Finding:	1.44
Chemical:	1,4-DIOXANE	Report units:	UG/L
Dir:	1.		
Sample date:	30-MAY-14	Finding:	29.5
Chemical:	NITRATE (AS NO3)	Report units:	MG/L
Dir:	2.		
Sample date:	30-MAY-14	Finding:	0.511
Chemical:	CIS-1,2-DICHLOROETHYLENE	Report units:	UG/L
Dir:	0.5		
Sample date:	30-MAY-14	Finding:	0.981
Chemical:	TOTAL TRIHALOMETHANES	Report units:	UG/L
Dir:	0.		
Sample date:	30-MAY-14	Finding:	68.2
Chemical:	TRICHLOROETHYLENE	Report units:	UG/L
Dir:	0.5		
Sample date:	17-APR-14	Finding:	1.32
Chemical:	CARBON TETRACHLORIDE	Report units:	UG/L
Dir:	0.5		
Sample date:	17-APR-14	Finding:	4.38
Chemical:	TETRACHLOROETHYLENE	Report units:	UG/L
Dir:	0.5		
Sample date:	17-APR-14	Finding:	1.4
Chemical:	1,1-DICHLOROETHYLENE	Report units:	UG/L
Dir:	0.5		
Sample date:	17-APR-14	Finding:	1.47
Chemical:	1,4-DIOXANE	Report units:	UG/L

GEOCHECK® - PHYSICAL SETTING SOURCE MAP FINDINGS

Dir:	1.		
Sample date:	17-APR-14	Finding:	30.9
Chemical:	NITRATE (AS NO3)	Report units:	MG/L
Dir:	2.		
Sample date:	17-APR-14	Finding:	0.747
Chemical:	TOTAL TRIHALOMETHANES	Report units:	UG/L
Dir:	0.		
Sample date:	17-APR-14	Finding:	49.4
Chemical:	TRICHLOROETHYLENE	Report units:	UG/L
Dir:	0.5		
Sample date:	31-MAR-14	Finding:	2.08
Chemical:	CARBON TETRACHLORIDE	Report units:	UG/L
Dir:	0.5		
Sample date:	31-MAR-14	Finding:	7.04
Chemical:	TETRACHLOROETHYLENE	Report units:	UG/L
Dir:	0.5		
Sample date:	31-MAR-14	Finding:	2.51
Chemical:	1,1-DICHLOROETHYLENE	Report units:	UG/L
Dir:	0.5		
Sample date:	31-MAR-14	Finding:	1.47
Chemical:	1,4-DIOXANE	Report units:	UG/L
Dir:	1.		
Sample date:	31-MAR-14	Finding:	30.2
Chemical:	NITRATE (AS NO3)	Report units:	MG/L
Dir:	2.		
Sample date:	31-MAR-14	Finding:	1.01
Chemical:	TOTAL TRIHALOMETHANES	Report units:	UG/L
Dir:	0.		
Sample date:	31-MAR-14	Finding:	70.2
Chemical:	TRICHLOROETHYLENE	Report units:	UG/L
Dir:	0.5		
Sample date:	18-FEB-14	Finding:	4.
Chemical:	COLOR	Report units:	UNITS
Dir:	0.		
Sample date:	18-FEB-14	Finding:	0.34
Chemical:	GROSS ALPHA MDA95	Report units:	PCI/L
Dir:	0.		
Sample date:	18-FEB-14	Finding:	267.
Chemical:	ALKALINITY (TOTAL) AS CaCO3	Report units:	MG/L
Dir:	0.		
Sample date:	18-FEB-14	Finding:	326.
Chemical:	BICARBONATE ALKALINITY	Report units:	MG/L
Dir:	0.		
Sample date:	18-FEB-14	Finding:	0.282
Chemical:	PHOSPHATE (AS PO4)	Report units:	UG/L
Dir:	0.		

GEOCHECK® - PHYSICAL SETTING SOURCE MAP FINDINGS

Sample date:	18-FEB-14	Finding:	0.703
Chemical:	TOTAL ORGANIC CARBON (TOC)	Report units:	MG/L
Dir:	0.3		
Sample date:	18-FEB-14	Finding:	320.
Chemical:	HARDNESS (TOTAL) AS CaCO3	Report units:	MG/L
Dir:	0.		
Sample date:	18-FEB-14	Finding:	91.4
Chemical:	CALCIUM	Report units:	MG/L
Dir:	0.		
Sample date:	18-FEB-14	Finding:	22.3
Chemical:	MAGNESIUM	Report units:	MG/L
Dir:	0.		
Sample date:	18-FEB-14	Finding:	30.4
Chemical:	SODIUM	Report units:	MG/L
Dir:	0.		
Sample date:	18-FEB-14	Finding:	4.96
Chemical:	POTASSIUM	Report units:	MG/L
Dir:	0.		
Sample date:	18-FEB-14	Finding:	34.1
Chemical:	CHLORIDE	Report units:	MG/L
Dir:	0.		
Sample date:	18-FEB-14	Finding:	66.
Chemical:	SULFATE	Report units:	MG/L
Dir:	0.5		
Sample date:	18-FEB-14	Finding:	0.345
Chemical:	FLUORIDE (F) (NATURAL-SOURCE)	Report units:	MG/L
Dir:	0.1		
Sample date:	18-FEB-14	Finding:	26.8
Chemical:	SILICA	Report units:	MG/L
Dir:	0.		
Sample date:	18-FEB-14	Finding:	110.
Chemical:	BARIUM	Report units:	UG/L
Dir:	100.		
Sample date:	18-FEB-14	Finding:	217.
Chemical:	BORON	Report units:	UG/L
Dir:	100.		
Sample date:	18-FEB-14	Finding:	3.4
Chemical:	VANADIUM	Report units:	UG/L
Dir:	3.		
Sample date:	18-FEB-14	Finding:	16.95
Chemical:	URANIUM (PCI/L)	Report units:	PCI/L
Dir:	1.		
Sample date:	18-FEB-14	Finding:	1.61
Chemical:	CARBON TETRACHLORIDE	Report units:	UG/L
Dir:	0.5		
Sample date:	18-FEB-14	Finding:	7.13
Chemical:	TETRACHLOROETHYLENE	Report units:	UG/L

GEOCHECK® - PHYSICAL SETTING SOURCE MAP FINDINGS

Dir:	0.5		
Sample date:	18-FEB-14	Finding:	2.02
Chemical:	1,1-DICHLOROETHYLENE	Report units:	UG/L
Dir:	0.5		
Sample date:	18-FEB-14	Finding:	76.3
Chemical:	TRICHLOROETHYLENE	Report units:	UG/L
Dir:	0.5		
Sample date:	18-FEB-14	Finding:	475.
Chemical:	TOTAL DISSOLVED SOLIDS	Report units:	MG/L
Dir:	0.		
Sample date:	18-FEB-14	Finding:	0.18
Chemical:	LANGELIER INDEX AT SOURCE TEMP.	Report units:	Not Reported
Dir:	0.		
Sample date:	18-FEB-14	Finding:	31.5
Chemical:	NITRATE (AS NO3)	Report units:	MG/L
Dir:	2.		
Sample date:	18-FEB-14	Finding:	0.822
Chemical:	TOTAL TRIHALOMETHANES	Report units:	UG/L
Dir:	0.		
Sample date:	18-FEB-14	Finding:	0.205
Chemical:	BROMIDE	Report units:	MG/L
Dir:	0.		
Sample date:	18-FEB-14	Finding:	7100.
Chemical:	NITRATE + NITRITE (AS N)	Report units:	MG/L
Dir:	0.4		
Sample date:	18-FEB-14	Finding:	1.37
Chemical:	1,4-DIOXANE	Report units:	UG/L
Dir:	1.		
Sample date:	18-FEB-14	Finding:	0.4
Chemical:	GROSS ALPHA COUNTING ERROR	Report units:	PCI/L
Dir:	0.		
Sample date:	18-FEB-14	Finding:	787.
Chemical:	SPECIFIC CONDUCTANCE	Report units:	US
Dir:	0.		
Sample date:	18-JUL-13	Finding:	67.5
Chemical:	TRICHLOROETHYLENE	Report units:	UG/L
Dir:	0.5		
Sample date:	18-JUL-13	Finding:	1.78
Chemical:	1,1-DICHLOROETHYLENE	Report units:	UG/L
Dir:	0.5		
Sample date:	18-JUL-13	Finding:	5.59
Chemical:	TETRACHLOROETHYLENE	Report units:	UG/L
Dir:	0.5		
Sample date:	18-JUL-13	Finding:	2.15
Chemical:	CARBON TETRACHLORIDE	Report units:	UG/L
Dir:	0.5		

GEOCHECK® - PHYSICAL SETTING SOURCE MAP FINDINGS

Sample date:	18-JUL-13	Finding:	28.4
Chemical:	NITRATE (AS NO3)	Report units:	MG/L
Dir:	2.		
Sample date:	18-JUL-13	Finding:	0.931
Chemical:	TOTAL TRIHALOMETHANES	Report units:	UG/L
Dir:	0.		
Sample date:	18-JUL-13	Finding:	1.71
Chemical:	1,4-DIOXANE	Report units:	UG/L
Dir:	1.		
Sample date:	28-JUN-13	Finding:	1.53
Chemical:	1,4-DIOXANE	Report units:	UG/L
Dir:	1.		
Sample date:	28-JUN-13	Finding:	0.696
Chemical:	TOTAL TRIHALOMETHANES	Report units:	UG/L
Dir:	0.		
Sample date:	28-JUN-13	Finding:	29.6
Chemical:	NITRATE (AS NO3)	Report units:	MG/L
Dir:	2.		
Sample date:	28-JUN-13	Finding:	42.4
Chemical:	TRICHLOROETHYLENE	Report units:	UG/L
Dir:	0.5		
Sample date:	28-JUN-13	Finding:	3.4
Chemical:	VANADIUM	Report units:	UG/L
Dir:	3.		
Sample date:	28-JUN-13	Finding:	1.03
Chemical:	CARBON TETRACHLORIDE	Report units:	UG/L
Dir:	0.5		
Sample date:	28-JUN-13	Finding:	0.879
Chemical:	1,1-DICHLOROETHYLENE	Report units:	UG/L
Dir:	0.5		
Sample date:	28-JUN-13	Finding:	3.87
Chemical:	TETRACHLOROETHYLENE	Report units:	UG/L
Dir:	0.5		
Sample date:	25-MAR-13	Finding:	61.9
Chemical:	TRICHLOROETHYLENE	Report units:	UG/L
Dir:	0.5		
Sample date:	25-MAR-13	Finding:	1.42
Chemical:	1,1-DICHLOROETHYLENE	Report units:	UG/L
Dir:	0.5		
Sample date:	25-MAR-13	Finding:	5.32
Chemical:	TETRACHLOROETHYLENE	Report units:	UG/L
Dir:	0.5		
Sample date:	25-MAR-13	Finding:	2.1
Chemical:	CARBON TETRACHLORIDE	Report units:	UG/L
Dir:	0.5		
Sample date:	25-MAR-13	Finding:	26.3
Chemical:	NITRATE (AS NO3)	Report units:	MG/L

GEOCHECK® - PHYSICAL SETTING SOURCE MAP FINDINGS

Dir:	2.		
Sample date:	25-MAR-13	Finding:	0.807
Chemical:	TOTAL TRIHALOMETHANES	Report units:	UG/L
Dir:	0.		
Sample date:	25-MAR-13	Finding:	1.49
Chemical:	1,4-DIOXANE	Report units:	UG/L
Dir:	1.		
Sample date:	04-OCT-12	Finding:	3.4
Chemical:	GROSS ALPHA COUNTING ERROR	Report units:	PCI/L
Dir:	0.		
Sample date:	04-OCT-12	Finding:	3.4
Chemical:	GROSS ALPHA MDA95	Report units:	PCI/L
Dir:	0.		
Sample date:	04-OCT-12	Finding:	2.96
Chemical:	CARBON TETRACHLORIDE	Report units:	UG/L
Dir:	0.5		
Sample date:	04-OCT-12	Finding:	7.58
Chemical:	TETRACHLOROETHYLENE	Report units:	UG/L
Dir:	0.5		
Sample date:	04-OCT-12	Finding:	1.9
Chemical:	1,1-DICHLOROETHYLENE	Report units:	UG/L
Dir:	0.5		
Sample date:	04-OCT-12	Finding:	48.1
Chemical:	TRICHLOROETHYLENE	Report units:	UG/L
Dir:	0.5		
Sample date:	04-OCT-12	Finding:	25.4
Chemical:	NITRATE (AS NO3)	Report units:	MG/L
Dir:	2.		
Sample date:	04-OCT-12	Finding:	0.927
Chemical:	TOTAL TRIHALOMETHANES	Report units:	UG/L
Dir:	0.		
Sample date:	04-OCT-12	Finding:	1.26
Chemical:	1,4-DIOXANE	Report units:	UG/L
Dir:	1.		
Sample date:	04-OCT-12	Finding:	3.3
Chemical:	GROSS ALPHA	Report units:	PCI/L
Dir:	3.		
Sample date:	29-AUG-12	Finding:	0.866
Chemical:	TOTAL TRIHALOMETHANES	Report units:	UG/L
Dir:	0.		
Sample date:	29-AUG-12	Finding:	7.18
Chemical:	TETRACHLOROETHYLENE	Report units:	UG/L
Dir:	0.5		
Sample date:	29-AUG-12	Finding:	1.14
Chemical:	1,4-DIOXANE	Report units:	UG/L
Dir:	1.		

GEOCHECK® - PHYSICAL SETTING SOURCE MAP FINDINGS

Sample date:	29-AUG-12	Finding:	2.6
Chemical:	CARBON TETRACHLORIDE	Report units:	UG/L
Dir:	0.5		
Sample date:	29-AUG-12	Finding:	25.1
Chemical:	NITRATE (AS NO3)	Report units:	MG/L
Dir:	2.		
Sample date:	29-AUG-12	Finding:	1.8
Chemical:	1,1-DICHLOROETHYLENE	Report units:	UG/L
Dir:	0.5		
Sample date:	29-AUG-12	Finding:	37.
Chemical:	TRICHLOROETHYLENE	Report units:	UG/L
Dir:	0.5		
Sample date:	23-JUL-12	Finding:	0.98
Chemical:	CARBON TETRACHLORIDE	Report units:	UG/L
Dir:	0.5		
Sample date:	23-JUL-12	Finding:	6.52
Chemical:	TETRACHLOROETHYLENE	Report units:	UG/L
Dir:	0.5		
Sample date:	23-JUL-12	Finding:	0.548
Chemical:	1,1-DICHLOROETHYLENE	Report units:	UG/L
Dir:	0.5		
Sample date:	23-JUL-12	Finding:	17.2
Chemical:	TRICHLOROETHYLENE	Report units:	UG/L
Dir:	0.5		
Sample date:	17-JUL-12	Finding:	1.09
Chemical:	1,4-DIOXANE	Report units:	UG/L
Dir:	1.		
Sample date:	27-JUN-12	Finding:	2.84
Chemical:	CARBON TETRACHLORIDE	Report units:	UG/L
Dir:	0.5		
Sample date:	27-JUN-12	Finding:	7.83
Chemical:	TETRACHLOROETHYLENE	Report units:	UG/L
Dir:	0.5		
Sample date:	27-JUN-12	Finding:	1.8
Chemical:	1,1-DICHLOROETHYLENE	Report units:	UG/L
Dir:	0.5		
Sample date:	27-JUN-12	Finding:	39.1
Chemical:	TRICHLOROETHYLENE	Report units:	UG/L
Dir:	0.5		
Sample date:	27-JUN-12	Finding:	24.6
Chemical:	NITRATE (AS NO3)	Report units:	MG/L
Dir:	2.		
Sample date:	27-JUN-12	Finding:	1.25
Chemical:	1,4-DIOXANE	Report units:	UG/L
Dir:	1.		
Sample date:	27-JUN-12	Finding:	0.864
Chemical:	TOTAL TRIHALOMETHANES	Report units:	UG/L

GEOCHECK® - PHYSICAL SETTING SOURCE MAP FINDINGS

Dir:	0.		
Sample date:	21-MAY-12	Finding:	24.7
Chemical:	NITRATE (AS NO3)	Report units:	MG/L
Dir:	2.		
Sample date:	21-MAY-12	Finding:	35.
Chemical:	TRICHLOROETHYLENE	Report units:	UG/L
Dir:	0.5		
Sample date:	21-MAY-12	Finding:	1.44
Chemical:	1,1-DICHLOROETHYLENE	Report units:	UG/L
Dir:	0.5		
Sample date:	21-MAY-12	Finding:	2.19
Chemical:	CARBON TETRACHLORIDE	Report units:	UG/L
Dir:	0.5		
Sample date:	21-MAY-12	Finding:	7.36
Chemical:	TETRACHLOROETHYLENE	Report units:	UG/L
Dir:	0.5		
Sample date:	21-MAY-12	Finding:	0.772
Chemical:	TOTAL TRIHALOMETHANES	Report units:	UG/L
Dir:	0.		
Sample date:	16-MAY-12	Finding:	1.15
Chemical:	1,4-DIOXANE	Report units:	UG/L
Dir:	1.		
Sample date:	26-APR-12	Finding:	0.769
Chemical:	TOTAL TRIHALOMETHANES	Report units:	UG/L
Dir:	0.		
Sample date:	26-APR-12	Finding:	34.8
Chemical:	TRICHLOROETHYLENE	Report units:	UG/L
Dir:	0.5		
Sample date:	26-APR-12	Finding:	1.54
Chemical:	1,1-DICHLOROETHYLENE	Report units:	UG/L
Dir:	0.5		
Sample date:	26-APR-12	Finding:	7.38
Chemical:	TETRACHLOROETHYLENE	Report units:	UG/L
Dir:	0.5		
Sample date:	26-APR-12	Finding:	2.28
Chemical:	CARBON TETRACHLORIDE	Report units:	UG/L
Dir:	0.5		
Sample date:	26-APR-12	Finding:	24.5
Chemical:	NITRATE (AS NO3)	Report units:	MG/L
Dir:	2.		
Sample date:	17-APR-12	Finding:	1.21
Chemical:	1,4-DIOXANE	Report units:	UG/L
Dir:	1.		
Sample date:	20-MAR-12	Finding:	36.1
Chemical:	TRICHLOROETHYLENE	Report units:	UG/L
Dir:	0.5		

GEOCHECK® - PHYSICAL SETTING SOURCE MAP FINDINGS

Sample date:	20-MAR-12	Finding:	25.1
Chemical:	NITRATE (AS NO3)	Report units:	MG/L
Dir:	2.		
Sample date:	20-MAR-12	Finding:	0.768
Chemical:	TOTAL TRIHALOMETHANES	Report units:	UG/L
Dir:	0.		
Sample date:	20-MAR-12	Finding:	3.e-003
Chemical:	N-NITROSODIMETHYLAMINE (NDMA)	Report units:	UG/L
Dir:	0.		
Sample date:	20-MAR-12	Finding:	1.72
Chemical:	1,1-DICHLOROETHYLENE	Report units:	UG/L
Dir:	0.5		
Sample date:	20-MAR-12	Finding:	6.39
Chemical:	TETRACHLOROETHYLENE	Report units:	UG/L
Dir:	0.5		
Sample date:	20-MAR-12	Finding:	2.32
Chemical:	CARBON TETRACHLORIDE	Report units:	UG/L
Dir:	0.5		
Sample date:	20-MAR-12	Finding:	3.5
Chemical:	VANADIUM	Report units:	UG/L
Dir:	3.		
Sample date:	20-MAR-12	Finding:	1.36
Chemical:	1,4-DIOXANE	Report units:	UG/L
Dir:	1.		
Sample date:	24-FEB-12	Finding:	2.76
Chemical:	CARBON TETRACHLORIDE	Report units:	UG/L
Dir:	0.5		
Sample date:	24-FEB-12	Finding:	6.95
Chemical:	TETRACHLOROETHYLENE	Report units:	UG/L
Dir:	0.5		
Sample date:	24-FEB-12	Finding:	1.64
Chemical:	1,1-DICHLOROETHYLENE	Report units:	UG/L
Dir:	0.5		
Sample date:	24-FEB-12	Finding:	39.3
Chemical:	TRICHLOROETHYLENE	Report units:	UG/L
Dir:	0.5		
Sample date:	24-FEB-12	Finding:	0.864
Chemical:	TOTAL TRIHALOMETHANES	Report units:	UG/L
Dir:	0.		
Sample date:	24-FEB-12	Finding:	1.29
Chemical:	1,4-DIOXANE	Report units:	UG/L
Dir:	1.		
Sample date:	24-FEB-12	Finding:	25.3
Chemical:	NITRATE (AS NO3)	Report units:	MG/L
Dir:	2.		
Sample date:	12-JAN-12	Finding:	25.1
Chemical:	NITRATE (AS NO3)	Report units:	MG/L

GEOCHECK® - PHYSICAL SETTING SOURCE MAP FINDINGS

Dlr:	2.		
Sample date:	12-JAN-12	Finding:	34.3
Chemical:	TRICHLOROETHYLENE	Report units:	UG/L
Dlr:	0.5		
Sample date:	12-JAN-12	Finding:	2.13
Chemical:	1,1-DICHLOROETHYLENE	Report units:	UG/L
Dlr:	0.5		
Sample date:	12-JAN-12	Finding:	8.44
Chemical:	TETRACHLOROETHYLENE	Report units:	UG/L
Dlr:	0.5		
Sample date:	12-JAN-12	Finding:	2.56
Chemical:	CARBON TETRACHLORIDE	Report units:	UG/L
Dlr:	0.5		
Sample date:	12-JAN-12	Finding:	0.951
Chemical:	TOTAL TRIHALOMETHANES	Report units:	UG/L
Dlr:	0.		

**C31
West
1/2 - 1 Mile
Higher**

CA WELLS 560

Seq:	560	Prim sta c:	01N/14W-08B03 S
Frds no:	1910067067	County:	19
District:	15	User id:	MET
System no:	1910067	Water type:	G
Source nam:	NORTH HOLLYWOOD AERATION WELL 07	Station ty:	WELL/AMBNT/MUN/INTAKE
Latitude:	341130.0	Longitude:	1182200.0
Precision:	3	Status:	AR
Comment 1:	67' S OF KITTRIDGE ST & 39' E OF CLEON ST.		
Comment 2:	Not Reported	Comment 3:	Not Reported
Comment 4:	Not Reported	Comment 5:	Not Reported
Comment 6:	Not Reported	Comment 7:	Not Reported
System no:	1910067	System nam:	Los Angeles-City, Dept. Of Water & Power
Hqname:	LOS ANGELES CTY DPT WTR & PWR	Address:	P.O. BOX 51111, ROOM 1420
City:	LOS ANGELES	State:	CA
Zip:	90051	Zip ext:	Not Reported
Pop serv:	3700000	Connection:	657422
Area serve:	LOS ANGELES		
Sample date:	03-NOV-17	Finding:	5.46
Chemical:	NITRATE (AS N)	Report units:	MG/L
Dlr:	0.4		
Sample date:	03-NOV-17	Finding:	6.6
Chemical:	TETRACHLOROETHYLENE	Report units:	UG/L
Dlr:	0.5		
Sample date:	03-NOV-17	Finding:	1.34
Chemical:	1,1-DICHLOROETHANE	Report units:	UG/L
Dlr:	0.5		
Sample date:	03-NOV-17	Finding:	2.42
Chemical:	TRICHLOROETHYLENE	Report units:	UG/L
Dlr:	0.5		

GEOCHECK® - PHYSICAL SETTING SOURCE MAP FINDINGS

Sample date:	03-NOV-17	Finding:	472.
Chemical:	TOTAL DISSOLVED SOLIDS	Report units:	MG/L
Dir:	0.		
Sample date:	03-NOV-17	Finding:	0.793
Chemical:	CIS-1,2-DICHLOROETHYLENE	Report units:	UG/L
Dir:	0.5		
Sample date:	03-NOV-17	Finding:	1.35
Chemical:	CHROMIUM, HEXAVALENT	Report units:	UG/L
Dir:	1.		
Sample date:	20-OCT-17	Finding:	2.32
Chemical:	TRICHLOROETHYLENE	Report units:	UG/L
Dir:	0.5		
Sample date:	20-OCT-17	Finding:	495.
Chemical:	TOTAL DISSOLVED SOLIDS	Report units:	MG/L
Dir:	0.		
Sample date:	20-OCT-17	Finding:	0.687
Chemical:	CIS-1,2-DICHLOROETHYLENE	Report units:	UG/L
Dir:	0.5		
Sample date:	20-OCT-17	Finding:	6.17
Chemical:	NITRATE (AS N)	Report units:	MG/L
Dir:	0.4		
Sample date:	20-OCT-17	Finding:	1.53
Chemical:	CHROMIUM, HEXAVALENT	Report units:	UG/L
Dir:	1.		
Sample date:	20-OCT-17	Finding:	15.34
Chemical:	URANIUM (PCI/L)	Report units:	PCI/L
Dir:	1.		
Sample date:	20-OCT-17	Finding:	6.77
Chemical:	TETRACHLOROETHYLENE	Report units:	UG/L
Dir:	0.5		
Sample date:	20-OCT-17	Finding:	1.06
Chemical:	1,1-DICHLOROETHANE	Report units:	UG/L
Dir:	0.5		
Sample date:	29-SEP-17	Finding:	1.44
Chemical:	CHROMIUM, HEXAVALENT	Report units:	UG/L
Dir:	1.		
Sample date:	29-SEP-17	Finding:	16.15
Chemical:	URANIUM (PCI/L)	Report units:	PCI/L
Dir:	1.		
Sample date:	26-SEP-17	Finding:	6.74
Chemical:	TETRACHLOROETHYLENE	Report units:	UG/L
Dir:	0.5		
Sample date:	26-SEP-17	Finding:	1.15
Chemical:	1,1-DICHLOROETHANE	Report units:	UG/L
Dir:	0.5		
Sample date:	26-SEP-17	Finding:	0.541
Chemical:	1,1-DICHLOROETHYLENE	Report units:	UG/L

GEOCHECK® - PHYSICAL SETTING SOURCE MAP FINDINGS

Dir:	0.5		
Sample date:	26-SEP-17	Finding:	2.42
Chemical:	TRICHLOROETHYLENE	Report units:	UG/L
Dir:	0.5		
Sample date:	26-SEP-17	Finding:	487.
Chemical:	TOTAL DISSOLVED SOLIDS	Report units:	MG/L
Dir:	0.		
Sample date:	26-SEP-17	Finding:	0.769
Chemical:	CIS-1,2-DICHLOROETHYLENE	Report units:	UG/L
Dir:	0.5		
Sample date:	26-SEP-17	Finding:	6.22
Chemical:	NITRATE (AS N)	Report units:	MG/L
Dir:	0.4		
Sample date:	18-JUL-17	Finding:	6.59
Chemical:	NITRATE (AS N)	Report units:	MG/L
Dir:	0.4		
Sample date:	18-JUL-17	Finding:	1.87
Chemical:	CHROMIUM, HEXAVALENT	Report units:	UG/L
Dir:	1.		
Sample date:	18-JUL-17	Finding:	7.4
Chemical:	TETRACHLOROETHYLENE	Report units:	UG/L
Dir:	0.5		
Sample date:	18-JUL-17	Finding:	1.03
Chemical:	1,1-DICHLOROETHANE	Report units:	UG/L
Dir:	0.5		
Sample date:	18-JUL-17	Finding:	0.539
Chemical:	1,1-DICHLOROETHYLENE	Report units:	UG/L
Dir:	0.5		
Sample date:	18-JUL-17	Finding:	2.44
Chemical:	TRICHLOROETHYLENE	Report units:	UG/L
Dir:	0.5		
Sample date:	18-JUL-17	Finding:	503.
Chemical:	TOTAL DISSOLVED SOLIDS	Report units:	MG/L
Dir:	0.		
Sample date:	18-JUL-17	Finding:	0.773
Chemical:	CIS-1,2-DICHLOROETHYLENE	Report units:	UG/L
Dir:	0.5		
Sample date:	13-JUN-17	Finding:	484.
Chemical:	TOTAL DISSOLVED SOLIDS	Report units:	MG/L
Dir:	0.		
Sample date:	13-JUN-17	Finding:	0.839
Chemical:	CIS-1,2-DICHLOROETHYLENE	Report units:	UG/L
Dir:	0.5		
Sample date:	13-JUN-17	Finding:	6.37
Chemical:	NITRATE (AS N)	Report units:	MG/L
Dir:	0.4		

GEOCHECK® - PHYSICAL SETTING SOURCE MAP FINDINGS

Sample date:	13-JUN-17	Finding:	1.68
Chemical:	CHROMIUM, HEXAVALENT	Report units:	UG/L
Dir:	1.		
Sample date:	13-JUN-17	Finding:	7.6
Chemical:	TETRACHLOROETHYLENE	Report units:	UG/L
Dir:	0.5		
Sample date:	13-JUN-17	Finding:	2.61
Chemical:	TRICHLOROETHYLENE	Report units:	UG/L
Dir:	0.5		
Sample date:	13-JUN-17	Finding:	1.09
Chemical:	1,1-DICHLOROETHANE	Report units:	UG/L
Dir:	0.5		
Sample date:	13-JUN-17	Finding:	0.572
Chemical:	1,1-DICHLOROETHYLENE	Report units:	UG/L
Dir:	0.5		
Sample date:	13-MAR-17	Finding:	7.87
Chemical:	NITRATE (AS N)	Report units:	MG/L
Dir:	0.4		
Sample date:	13-MAR-17	Finding:	7.8
Chemical:	TETRACHLOROETHYLENE	Report units:	UG/L
Dir:	0.5		
Sample date:	13-MAR-17	Finding:	0.864
Chemical:	1,1-DICHLOROETHANE	Report units:	UG/L
Dir:	0.5		
Sample date:	13-MAR-17	Finding:	0.793
Chemical:	1,1-DICHLOROETHYLENE	Report units:	UG/L
Dir:	0.5		
Sample date:	13-MAR-17	Finding:	4.14
Chemical:	TRICHLOROETHYLENE	Report units:	UG/L
Dir:	0.5		
Sample date:	13-MAR-17	Finding:	540.
Chemical:	TOTAL DISSOLVED SOLIDS	Report units:	MG/L
Dir:	0.		
Sample date:	13-MAR-17	Finding:	0.909
Chemical:	CIS-1,2-DICHLOROETHYLENE	Report units:	UG/L
Dir:	0.5		
Sample date:	13-MAR-17	Finding:	0.521
Chemical:	TOTAL TRIHALOMETHANES	Report units:	UG/L
Dir:	0.		
Sample date:	13-MAR-17	Finding:	2.52
Chemical:	CHROMIUM, HEXAVALENT	Report units:	UG/L
Dir:	1.		
Sample date:	14-FEB-17	Finding:	0.682
Chemical:	1,1-DICHLOROETHANE	Report units:	UG/L
Dir:	0.5		
Sample date:	14-FEB-17	Finding:	0.739
Chemical:	1,1-DICHLOROETHYLENE	Report units:	UG/L

GEOCHECK® - PHYSICAL SETTING SOURCE MAP FINDINGS

Dir:	0.5		
Sample date:	14-FEB-17	Finding:	4.73
Chemical:	TRICHLOROETHYLENE	Report units:	UG/L
Dir:	0.5		
Sample date:	14-FEB-17	Finding:	541.
Chemical:	TOTAL DISSOLVED SOLIDS	Report units:	MG/L
Dir:	0.		
Sample date:	14-FEB-17	Finding:	0.32
Chemical:	LANGELIER INDEX AT SOURCE TEMP.	Report units:	Not Reported
Dir:	0.		
Sample date:	14-FEB-17	Finding:	0.833
Chemical:	CIS-1,2-DICHLOROETHYLENE	Report units:	UG/L
Dir:	0.5		
Sample date:	14-FEB-17	Finding:	0.209
Chemical:	BROMIDE	Report units:	MG/L
Dir:	0.		
Sample date:	14-FEB-17	Finding:	8.38
Chemical:	NITRATE + NITRITE (AS N)	Report units:	MG/L
Dir:	0.4		
Sample date:	14-FEB-17	Finding:	1.08
Chemical:	1,4-DIOXANE	Report units:	UG/L
Dir:	1.		
Sample date:	14-FEB-17	Finding:	232.
Chemical:	CHLORATE	Report units:	UG/L
Dir:	20.		
Sample date:	14-FEB-17	Finding:	2.
Chemical:	GROSS BETA COUNTING ERROR	Report units:	PCI/L
Dir:	0.		
Sample date:	14-FEB-17	Finding:	1.5
Chemical:	GROSS BETA MDA95	Report units:	PCI/L
Dir:	0.		
Sample date:	14-FEB-17	Finding:	4.
Chemical:	COLOR	Report units:	UNITS
Dir:	0.		
Sample date:	14-FEB-17	Finding:	889.
Chemical:	SPECIFIC CONDUCTANCE	Report units:	US
Dir:	0.		
Sample date:	14-FEB-17	Finding:	336.
Chemical:	ALKALINITY (TOTAL) AS CaCO3	Report units:	MG/L
Dir:	0.		
Sample date:	14-FEB-17	Finding:	410.
Chemical:	BICARBONATE ALKALINITY	Report units:	MG/L
Dir:	0.		
Sample date:	14-FEB-17	Finding:	8.38
Chemical:	NITRATE (AS N)	Report units:	MG/L
Dir:	0.4		

GEOCHECK® - PHYSICAL SETTING SOURCE MAP FINDINGS

Sample date:	14-FEB-17	Finding:	9.5e-002
Chemical:	PHOSPHATE (AS PO4)	Report units:	UG/L
Dir:	0.		
Sample date:	14-FEB-17	Finding:	0.441
Chemical:	TOTAL ORGANIC CARBON (TOC)	Report units:	MG/L
Dir:	0.3		
Sample date:	14-FEB-17	Finding:	402.
Chemical:	HARDNESS (TOTAL) AS CaCO3	Report units:	MG/L
Dir:	0.		
Sample date:	14-FEB-17	Finding:	115.
Chemical:	CALCIUM	Report units:	MG/L
Dir:	0.		
Sample date:	14-FEB-17	Finding:	28.
Chemical:	MAGNESIUM	Report units:	MG/L
Dir:	0.		
Sample date:	14-FEB-17	Finding:	31.1
Chemical:	SODIUM	Report units:	MG/L
Dir:	0.		
Sample date:	14-FEB-17	Finding:	5.1
Chemical:	POTASSIUM	Report units:	MG/L
Dir:	0.		
Sample date:	14-FEB-17	Finding:	36.6
Chemical:	CHLORIDE	Report units:	MG/L
Dir:	0.		
Sample date:	14-FEB-17	Finding:	64.7
Chemical:	SULFATE	Report units:	MG/L
Dir:	0.5		
Sample date:	14-FEB-17	Finding:	0.324
Chemical:	FLUORIDE (F) (NATURAL-SOURCE)	Report units:	MG/L
Dir:	0.1		
Sample date:	14-FEB-17	Finding:	27.9
Chemical:	SILICA	Report units:	MG/L
Dir:	0.		
Sample date:	14-FEB-17	Finding:	134.
Chemical:	BARIUM	Report units:	UG/L
Dir:	100.		
Sample date:	14-FEB-17	Finding:	180.
Chemical:	BORON	Report units:	UG/L
Dir:	100.		
Sample date:	14-FEB-17	Finding:	2.66
Chemical:	CHROMIUM, HEXAVALENT	Report units:	UG/L
Dir:	1.		
Sample date:	14-FEB-17	Finding:	18.09
Chemical:	URANIUM (PCI/L)	Report units:	PCI/L
Dir:	1.		
Sample date:	14-FEB-17	Finding:	7.22
Chemical:	TETRACHLOROETHYLENE	Report units:	UG/L

GEOCHECK® - PHYSICAL SETTING SOURCE MAP FINDINGS

Dir:	0.5		
Sample date:	31-MAY-16	Finding:	9.53
Chemical:	NITRATE (AS N)	Report units:	MG/L
Dir:	0.4		
Sample date:	31-MAY-16	Finding:	1.16
Chemical:	1,4-DIOXANE	Report units:	UG/L
Dir:	1.		
Sample date:	31-MAY-16	Finding:	20.77
Chemical:	URANIUM (PCI/L)	Report units:	PCI/L
Dir:	1.		
Sample date:	31-MAY-16	Finding:	7.9
Chemical:	TETRACHLOROETHYLENE	Report units:	UG/L
Dir:	0.5		
Sample date:	31-MAY-16	Finding:	0.642
Chemical:	1,1-DICHLOROETHANE	Report units:	UG/L
Dir:	0.5		
Sample date:	31-MAY-16	Finding:	0.984
Chemical:	1,1-DICHLOROETHYLENE	Report units:	UG/L
Dir:	0.5		
Sample date:	31-MAY-16	Finding:	9.49
Chemical:	TRICHLOROETHYLENE	Report units:	UG/L
Dir:	0.5		
Sample date:	31-MAY-16	Finding:	576.
Chemical:	TOTAL DISSOLVED SOLIDS	Report units:	MG/L
Dir:	0.		
Sample date:	31-MAY-16	Finding:	0.903
Chemical:	CIS-1,2-DICHLOROETHYLENE	Report units:	UG/L
Dir:	0.5		
Sample date:	31-MAY-16	Finding:	0.647
Chemical:	TOTAL TRIHALOMETHANES	Report units:	UG/L
Dir:	0.		
Sample date:	31-MAY-16	Finding:	2.72
Chemical:	CHROMIUM, HEXAVALENT	Report units:	UG/L
Dir:	1.		
Sample date:	21-APR-16	Finding:	6.62
Chemical:	TRICHLOROETHYLENE	Report units:	UG/L
Dir:	0.5		
Sample date:	21-APR-16	Finding:	535.
Chemical:	TOTAL DISSOLVED SOLIDS	Report units:	MG/L
Dir:	0.		
Sample date:	21-APR-16	Finding:	0.785
Chemical:	CIS-1,2-DICHLOROETHYLENE	Report units:	UG/L
Dir:	0.5		
Sample date:	21-APR-16	Finding:	0.517
Chemical:	TOTAL TRIHALOMETHANES	Report units:	UG/L
Dir:	0.		

GEOCHECK® - PHYSICAL SETTING SOURCE MAP FINDINGS

Sample date:	21-APR-16	Finding:	1.1
Chemical:	1,4-DIOXANE	Report units:	UG/L
Dir:	1.		
Sample date:	21-APR-16	Finding:	8.01
Chemical:	NITRATE (AS N)	Report units:	MG/L
Dir:	0.4		
Sample date:	21-APR-16	Finding:	2.44
Chemical:	CHROMIUM, HEXAVALENT	Report units:	UG/L
Dir:	1.		
Sample date:	21-APR-16	Finding:	7.56
Chemical:	TETRACHLOROETHYLENE	Report units:	UG/L
Dir:	0.5		
Sample date:	21-APR-16	Finding:	0.833
Chemical:	1,1-DICHLOROETHANE	Report units:	UG/L
Dir:	0.5		
Sample date:	21-APR-16	Finding:	0.789
Chemical:	1,1-DICHLOROETHYLENE	Report units:	UG/L
Dir:	0.5		
Sample date:	13-MAR-16	Finding:	8.36
Chemical:	NITRATE (AS N)	Report units:	MG/L
Dir:	0.4		
Sample date:	13-MAR-16	Finding:	2.43
Chemical:	CHROMIUM, HEXAVALENT	Report units:	UG/L
Dir:	1.		
Sample date:	13-MAR-16	Finding:	18.63
Chemical:	URANIUM (PCI/L)	Report units:	PCI/L
Dir:	1.		
Sample date:	13-MAR-16	Finding:	7.38
Chemical:	TETRACHLOROETHYLENE	Report units:	UG/L
Dir:	0.5		
Sample date:	13-MAR-16	Finding:	0.9
Chemical:	1,1-DICHLOROETHANE	Report units:	UG/L
Dir:	0.5		
Sample date:	13-MAR-16	Finding:	0.768
Chemical:	1,1-DICHLOROETHYLENE	Report units:	UG/L
Dir:	0.5		
Sample date:	13-MAR-16	Finding:	7.65
Chemical:	TRICHLOROETHYLENE	Report units:	UG/L
Dir:	0.5		
Sample date:	13-MAR-16	Finding:	533.
Chemical:	TOTAL DISSOLVED SOLIDS	Report units:	MG/L
Dir:	0.		
Sample date:	13-MAR-16	Finding:	0.796
Chemical:	CIS-1,2-DICHLOROETHYLENE	Report units:	UG/L
Dir:	0.5		
Sample date:	13-MAR-16	Finding:	0.507
Chemical:	TOTAL TRIHALOMETHANES	Report units:	UG/L

GEOCHECK® - PHYSICAL SETTING SOURCE MAP FINDINGS

Dir:	0.		
Sample date:	13-MAR-16	Finding:	1.16
Chemical:	1,4-DIOXANE	Report units:	UG/L
Dir:	1.		
Sample date:	13-MAR-16	Finding:	0.29
Chemical:	GROSS ALPHA COUNTING ERROR	Report units:	PCI/L
Dir:	0.		
Sample date:	13-MAR-16	Finding:	1.6
Chemical:	GROSS ALPHA MDA95	Report units:	PCI/L
Dir:	0.		
Sample date:	27-FEB-16	Finding:	0.834
Chemical:	CIS-1,2-DICHLOROETHYLENE	Report units:	UG/L
Dir:	0.5		
Sample date:	27-FEB-16	Finding:	0.651
Chemical:	TOTAL TRIHALOMETHANES	Report units:	UG/L
Dir:	0.		
Sample date:	27-FEB-16	Finding:	1.18
Chemical:	1,4-DIOXANE	Report units:	UG/L
Dir:	1.		
Sample date:	27-FEB-16	Finding:	8.13
Chemical:	NITRATE (AS N)	Report units:	MG/L
Dir:	0.4		
Sample date:	27-FEB-16	Finding:	2.33
Chemical:	CHROMIUM, HEXAVALENT	Report units:	UG/L
Dir:	1.		
Sample date:	27-FEB-16	Finding:	3.6
Chemical:	VANADIUM	Report units:	UG/L
Dir:	3.		
Sample date:	27-FEB-16	Finding:	9.37
Chemical:	TETRACHLOROETHYLENE	Report units:	UG/L
Dir:	0.5		
Sample date:	27-FEB-16	Finding:	0.892
Chemical:	1,1-DICHLOROETHANE	Report units:	UG/L
Dir:	0.5		
Sample date:	27-FEB-16	Finding:	0.951
Chemical:	1,1-DICHLOROETHYLENE	Report units:	UG/L
Dir:	0.5		
Sample date:	27-FEB-16	Finding:	8.35
Chemical:	TRICHLOROETHYLENE	Report units:	UG/L
Dir:	0.5		
Sample date:	27-FEB-16	Finding:	521.
Chemical:	TOTAL DISSOLVED SOLIDS	Report units:	MG/L
Dir:	0.		
Sample date:	13-JAN-16	Finding:	8.13
Chemical:	NITRATE (AS N)	Report units:	MG/L
Dir:	0.4		

GEOCHECK® - PHYSICAL SETTING SOURCE MAP FINDINGS

Sample date:	13-JAN-16	Finding:	1.12
Chemical:	1,4-DIOXANE	Report units:	UG/L
Dir:	1.		
Sample date:	13-JAN-16	Finding:	8.25
Chemical:	TETRACHLOROETHYLENE	Report units:	UG/L
Dir:	0.5		
Sample date:	13-JAN-16	Finding:	0.789
Chemical:	1,1-DICHLOROETHANE	Report units:	UG/L
Dir:	0.5		
Sample date:	13-JAN-16	Finding:	0.812
Chemical:	1,1-DICHLOROETHYLENE	Report units:	UG/L
Dir:	0.5		
Sample date:	13-JAN-16	Finding:	7.18
Chemical:	TRICHLOROETHYLENE	Report units:	UG/L
Dir:	0.5		
Sample date:	13-JAN-16	Finding:	539.
Chemical:	TOTAL DISSOLVED SOLIDS	Report units:	MG/L
Dir:	0.		
Sample date:	13-JAN-16	Finding:	0.865
Chemical:	CIS-1,2-DICHLOROETHYLENE	Report units:	UG/L
Dir:	0.5		
Sample date:	13-JAN-16	Finding:	0.502
Chemical:	TOTAL TRIHALOMETHANES	Report units:	UG/L
Dir:	0.		
Sample date:	13-JAN-16	Finding:	2.19
Chemical:	CHROMIUM, HEXAVALENT	Report units:	UG/L
Dir:	1.		
Sample date:	11-DEC-15	Finding:	2.1
Chemical:	CHROMIUM, HEXAVALENT	Report units:	UG/L
Dir:	1.		
Sample date:	30-NOV-15	Finding:	9.05
Chemical:	TETRACHLOROETHYLENE	Report units:	UG/L
Dir:	0.5		
Sample date:	30-NOV-15	Finding:	0.697
Chemical:	1,1-DICHLOROETHANE	Report units:	UG/L
Dir:	0.5		
Sample date:	30-NOV-15	Finding:	0.895
Chemical:	1,1-DICHLOROETHYLENE	Report units:	UG/L
Dir:	0.5		
Sample date:	30-NOV-15	Finding:	8.37
Chemical:	TRICHLOROETHYLENE	Report units:	UG/L
Dir:	0.5		
Sample date:	30-NOV-15	Finding:	528.
Chemical:	TOTAL DISSOLVED SOLIDS	Report units:	MG/L
Dir:	0.		
Sample date:	30-NOV-15	Finding:	37.6
Chemical:	NITRATE (AS NO3)	Report units:	MG/L

GEOCHECK® - PHYSICAL SETTING SOURCE MAP FINDINGS

Dir:	2.		
Sample date:	30-NOV-15	Finding:	0.889
Chemical:	CIS-1,2-DICHLOROETHYLENE	Report units:	UG/L
Dir:	0.5		
Sample date:	30-NOV-15	Finding:	0.512
Chemical:	TOTAL TRIHALOMETHANES	Report units:	UG/L
Dir:	0.		
Sample date:	30-NOV-15	Finding:	1.25
Chemical:	1,4-DIOXANE	Report units:	UG/L
Dir:	1.		
Sample date:	30-NOV-15	Finding:	2.11
Chemical:	CHROMIUM, HEXAVALENT	Report units:	UG/L
Dir:	1.		
Sample date:	30-NOV-15	Finding:	16.82
Chemical:	URANIUM (PCI/L)	Report units:	PCI/L
Dir:	1.		
Sample date:	30-OCT-15	Finding:	1.75
Chemical:	CHROMIUM, HEXAVALENT	Report units:	UG/L
Dir:	1.		
Sample date:	30-OCT-15	Finding:	17.69
Chemical:	URANIUM (PCI/L)	Report units:	PCI/L
Dir:	1.		
Sample date:	30-OCT-15	Finding:	9.02
Chemical:	TETRACHLOROETHYLENE	Report units:	UG/L
Dir:	0.5		
Sample date:	30-OCT-15	Finding:	0.794
Chemical:	1,1-DICHLOROETHANE	Report units:	UG/L
Dir:	0.5		
Sample date:	30-OCT-15	Finding:	0.848
Chemical:	1,1-DICHLOROETHYLENE	Report units:	UG/L
Dir:	0.5		
Sample date:	30-OCT-15	Finding:	7.85
Chemical:	TRICHLOROETHYLENE	Report units:	UG/L
Dir:	0.5		
Sample date:	30-OCT-15	Finding:	525.
Chemical:	TOTAL DISSOLVED SOLIDS	Report units:	MG/L
Dir:	0.		
Sample date:	30-OCT-15	Finding:	37.1
Chemical:	NITRATE (AS NO3)	Report units:	MG/L
Dir:	2.		
Sample date:	30-OCT-15	Finding:	1.02
Chemical:	CIS-1,2-DICHLOROETHYLENE	Report units:	UG/L
Dir:	0.5		
Sample date:	30-OCT-15	Finding:	0.515
Chemical:	TOTAL TRIHALOMETHANES	Report units:	UG/L
Dir:	0.		

GEOCHECK® - PHYSICAL SETTING SOURCE MAP FINDINGS

Sample date:	30-OCT-15	Finding:	1.21
Chemical:	1,4-DIOXANE	Report units:	UG/L
Dir:	1.		
Sample date:	28-SEP-15	Finding:	7.87
Chemical:	TRICHLOROETHYLENE	Report units:	UG/L
Dir:	0.5		
Sample date:	28-SEP-15	Finding:	37.
Chemical:	NITRATE (AS NO3)	Report units:	MG/L
Dir:	2.		
Sample date:	28-SEP-15	Finding:	0.962
Chemical:	CIS-1,2-DICHLOROETHYLENE	Report units:	UG/L
Dir:	0.5		
Sample date:	28-SEP-15	Finding:	0.557
Chemical:	TOTAL TRIHALOMETHANES	Report units:	UG/L
Dir:	0.		
Sample date:	28-SEP-15	Finding:	1.24
Chemical:	1,4-DIOXANE	Report units:	UG/L
Dir:	1.		
Sample date:	28-SEP-15	Finding:	1.76
Chemical:	CHROMIUM, HEXAVALENT	Report units:	UG/L
Dir:	1.		
Sample date:	28-SEP-15	Finding:	17.09
Chemical:	URANIUM (PCI/L)	Report units:	PCI/L
Dir:	1.		
Sample date:	28-SEP-15	Finding:	8.8
Chemical:	TETRACHLOROETHYLENE	Report units:	UG/L
Dir:	0.5		
Sample date:	28-SEP-15	Finding:	0.787
Chemical:	1,1-DICHLOROETHANE	Report units:	UG/L
Dir:	0.5		
Sample date:	28-SEP-15	Finding:	0.87
Chemical:	1,1-DICHLOROETHYLENE	Report units:	UG/L
Dir:	0.5		
Sample date:	28-SEP-15	Finding:	538.
Chemical:	TOTAL DISSOLVED SOLIDS	Report units:	MG/L
Dir:	0.		
Sample date:	28-AUG-15	Finding:	1.76
Chemical:	CHROMIUM, HEXAVALENT	Report units:	UG/L
Dir:	1.		
Sample date:	28-AUG-15	Finding:	3.2
Chemical:	VANADIUM	Report units:	UG/L
Dir:	3.		
Sample date:	28-AUG-15	Finding:	7.82
Chemical:	TETRACHLOROETHYLENE	Report units:	UG/L
Dir:	0.5		
Sample date:	28-AUG-15	Finding:	0.751
Chemical:	1,1-DICHLOROETHANE	Report units:	UG/L

GEOCHECK® - PHYSICAL SETTING SOURCE MAP FINDINGS

Dir:	0.5		
Sample date:	28-AUG-15	Finding:	0.813
Chemical:	1,1-DICHLOROETHYLENE	Report units:	UG/L
Dir:	0.5		
Sample date:	28-AUG-15	Finding:	6.82
Chemical:	TRICHLOROETHYLENE	Report units:	UG/L
Dir:	0.5		
Sample date:	28-AUG-15	Finding:	536.
Chemical:	TOTAL DISSOLVED SOLIDS	Report units:	MG/L
Dir:	0.		
Sample date:	28-AUG-15	Finding:	36.3
Chemical:	NITRATE (AS NO3)	Report units:	MG/L
Dir:	2.		
Sample date:	28-AUG-15	Finding:	0.92
Chemical:	CIS-1,2-DICHLOROETHYLENE	Report units:	UG/L
Dir:	0.5		
Sample date:	28-AUG-15	Finding:	1.21
Chemical:	1,4-DIOXANE	Report units:	UG/L
Dir:	1.		
Sample date:	16-JUL-15	Finding:	1.45
Chemical:	1,4-DIOXANE	Report units:	UG/L
Dir:	1.		
Sample date:	16-JUL-15	Finding:	1.53
Chemical:	CHROMIUM, HEXAVALENT	Report units:	UG/L
Dir:	1.		
Sample date:	16-JUL-15	Finding:	3.4
Chemical:	VANADIUM	Report units:	UG/L
Dir:	3.		
Sample date:	16-JUL-15	Finding:	16.08
Chemical:	URANIUM (PCI/L)	Report units:	PCI/L
Dir:	1.		
Sample date:	16-JUL-15	Finding:	8.61
Chemical:	TETRACHLOROETHYLENE	Report units:	UG/L
Dir:	0.5		
Sample date:	16-JUL-15	Finding:	0.75
Chemical:	1,1-DICHLOROETHANE	Report units:	UG/L
Dir:	0.5		
Sample date:	16-JUL-15	Finding:	0.822
Chemical:	1,1-DICHLOROETHYLENE	Report units:	UG/L
Dir:	0.5		
Sample date:	16-JUL-15	Finding:	7.45
Chemical:	TRICHLOROETHYLENE	Report units:	UG/L
Dir:	0.5		
Sample date:	16-JUL-15	Finding:	537.
Chemical:	TOTAL DISSOLVED SOLIDS	Report units:	MG/L
Dir:	0.		

GEOCHECK® - PHYSICAL SETTING SOURCE MAP FINDINGS

Sample date:	16-JUL-15	Finding:	35.7
Chemical:	NITRATE (AS NO3)	Report units:	MG/L
Dir:	2.		
Sample date:	16-JUL-15	Finding:	0.927
Chemical:	CIS-1,2-DICHLOROETHYLENE	Report units:	UG/L
Dir:	0.5		
Sample date:	16-JUL-15	Finding:	0.545
Chemical:	TOTAL TRIHALOMETHANES	Report units:	UG/L
Dir:	0.		
Sample date:	25-JUN-15	Finding:	1.46
Chemical:	CHROMIUM, HEXAVALENT	Report units:	UG/L
Dir:	1.		
Sample date:	25-JUN-15	Finding:	9.09
Chemical:	TETRACHLOROETHYLENE	Report units:	UG/L
Dir:	0.5		
Sample date:	25-JUN-15	Finding:	0.89
Chemical:	1,1-DICHLOROETHANE	Report units:	UG/L
Dir:	0.5		
Sample date:	25-JUN-15	Finding:	0.955
Chemical:	1,1-DICHLOROETHYLENE	Report units:	UG/L
Dir:	0.5		
Sample date:	25-JUN-15	Finding:	1.49
Chemical:	1,4-DIOXANE	Report units:	UG/L
Dir:	1.		
Sample date:	25-JUN-15	Finding:	548.
Chemical:	TOTAL DISSOLVED SOLIDS	Report units:	MG/L
Dir:	0.		
Sample date:	25-JUN-15	Finding:	35.
Chemical:	NITRATE (AS NO3)	Report units:	MG/L
Dir:	2.		
Sample date:	25-JUN-15	Finding:	1.02
Chemical:	CIS-1,2-DICHLOROETHYLENE	Report units:	UG/L
Dir:	0.5		
Sample date:	25-JUN-15	Finding:	0.542
Chemical:	TOTAL TRIHALOMETHANES	Report units:	UG/L
Dir:	0.		
Sample date:	25-JUN-15	Finding:	7.85
Chemical:	TRICHLOROETHYLENE	Report units:	UG/L
Dir:	0.5		
Sample date:	27-FEB-15	Finding:	1.45
Chemical:	CHROMIUM, HEXAVALENT	Report units:	UG/L
Dir:	1.		
Sample date:	27-FEB-15	Finding:	16.48
Chemical:	URANIUM (PCI/L)	Report units:	PCI/L
Dir:	1.		
Sample date:	27-FEB-15	Finding:	8.77
Chemical:	TETRACHLOROETHYLENE	Report units:	UG/L

GEOCHECK® - PHYSICAL SETTING SOURCE MAP FINDINGS

Dir:	0.5		
Sample date:	27-FEB-15	Finding:	0.887
Chemical:	1,1-DICHLOROETHANE	Report units:	UG/L
Dir:	0.5		
Sample date:	27-FEB-15	Finding:	1.36
Chemical:	1,4-DIOXANE	Report units:	UG/L
Dir:	1.		
Sample date:	27-FEB-15	Finding:	7.28
Chemical:	TRICHLOROETHYLENE	Report units:	UG/L
Dir:	0.5		
Sample date:	27-FEB-15	Finding:	533.
Chemical:	TOTAL DISSOLVED SOLIDS	Report units:	MG/L
Dir:	0.		
Sample date:	27-FEB-15	Finding:	35.6
Chemical:	NITRATE (AS NO3)	Report units:	MG/L
Dir:	2.		
Sample date:	27-FEB-15	Finding:	1.03
Chemical:	CIS-1,2-DICHLOROETHYLENE	Report units:	UG/L
Dir:	0.5		
Sample date:	27-FEB-15	Finding:	0.906
Chemical:	1,1-DICHLOROETHYLENE	Report units:	UG/L
Dir:	0.5		
Sample date:	26-JAN-15	Finding:	1.47
Chemical:	CHROMIUM, HEXAVALENT	Report units:	UG/L
Dir:	1.		
Sample date:	26-JAN-15	Finding:	16.55
Chemical:	URANIUM (PCI/L)	Report units:	PCI/L
Dir:	1.		
Sample date:	26-JAN-15	Finding:	9.53
Chemical:	TETRACHLOROETHYLENE	Report units:	UG/L
Dir:	0.5		
Sample date:	26-JAN-15	Finding:	0.832
Chemical:	1,1-DICHLOROETHANE	Report units:	UG/L
Dir:	0.5		
Sample date:	26-JAN-15	Finding:	1.04
Chemical:	1,1-DICHLOROETHYLENE	Report units:	UG/L
Dir:	0.5		
Sample date:	26-JAN-15	Finding:	1.48
Chemical:	1,4-DIOXANE	Report units:	UG/L
Dir:	1.		
Sample date:	26-JAN-15	Finding:	557.
Chemical:	TOTAL DISSOLVED SOLIDS	Report units:	MG/L
Dir:	0.		
Sample date:	26-JAN-15	Finding:	35.8
Chemical:	NITRATE (AS NO3)	Report units:	MG/L
Dir:	2.		

GEOCHECK® - PHYSICAL SETTING SOURCE MAP FINDINGS

Sample date:	26-JAN-15	Finding:	1.03
Chemical:	CIS-1,2-DICHLOROETHYLENE	Report units:	UG/L
Dir:	0.5		
Sample date:	26-JAN-15	Finding:	0.512
Chemical:	TOTAL TRIHALOMETHANES	Report units:	UG/L
Dir:	0.		
Sample date:	26-JAN-15	Finding:	7.43
Chemical:	TRICHLOROETHYLENE	Report units:	UG/L
Dir:	0.5		
Sample date:	11-DEC-14	Finding:	41.8
Chemical:	NITRATE (AS NO3)	Report units:	MG/L
Dir:	2.		
Sample date:	11-DEC-14	Finding:	555.
Chemical:	TOTAL DISSOLVED SOLIDS	Report units:	MG/L
Dir:	0.		
Sample date:	11-DEC-14	Finding:	0.549
Chemical:	TOTAL TRIHALOMETHANES	Report units:	UG/L
Dir:	0.		
Sample date:	11-DEC-14	Finding:	2.04
Chemical:	1,4-DIOXANE	Report units:	UG/L
Dir:	1.		
Sample date:	11-DEC-14	Finding:	1.38
Chemical:	CIS-1,2-DICHLOROETHYLENE	Report units:	UG/L
Dir:	0.5		
Sample date:	11-DEC-14	Finding:	5.37
Chemical:	TRICHLOROETHYLENE	Report units:	UG/L
Dir:	0.5		
Sample date:	11-DEC-14	Finding:	1.65
Chemical:	1,1-DICHLOROETHYLENE	Report units:	UG/L
Dir:	0.5		
Sample date:	11-DEC-14	Finding:	0.564
Chemical:	1,1-DICHLOROETHANE	Report units:	UG/L
Dir:	0.5		
Sample date:	11-DEC-14	Finding:	13.
Chemical:	TETRACHLOROETHYLENE	Report units:	UG/L
Dir:	0.5		
Sample date:	11-DEC-14	Finding:	16.88
Chemical:	URANIUM (PCI/L)	Report units:	PCI/L
Dir:	1.		
Sample date:	11-DEC-14	Finding:	1.68
Chemical:	CHROMIUM, HEXAVALENT	Report units:	UG/L
Dir:	1.		
Sample date:	29-SEP-14	Finding:	1.06
Chemical:	CIS-1,2-DICHLOROETHYLENE	Report units:	UG/L
Dir:	0.5		
Sample date:	29-SEP-14	Finding:	35.7
Chemical:	NITRATE (AS NO3)	Report units:	MG/L

GEOCHECK® - PHYSICAL SETTING SOURCE MAP FINDINGS

Dir:	2.		
Sample date:	29-SEP-14	Finding:	517.
Chemical:	TOTAL DISSOLVED SOLIDS	Report units:	MG/L
Dir:	0.		
Sample date:	29-SEP-14	Finding:	7.82
Chemical:	TRICHLOROETHYLENE	Report units:	UG/L
Dir:	0.5		
Sample date:	29-SEP-14	Finding:	1.09
Chemical:	1,1-DICHLOROETHYLENE	Report units:	UG/L
Dir:	0.5		
Sample date:	29-SEP-14	Finding:	1.37
Chemical:	CHROMIUM, HEXAVALENT	Report units:	UG/L
Dir:	1.		
Sample date:	29-SEP-14	Finding:	16.95
Chemical:	URANIUM (PCI/L)	Report units:	PCI/L
Dir:	1.		
Sample date:	29-SEP-14	Finding:	10.5
Chemical:	TETRACHLOROETHYLENE	Report units:	UG/L
Dir:	0.5		
Sample date:	29-SEP-14	Finding:	0.849
Chemical:	1,1-DICHLOROETHANE	Report units:	UG/L
Dir:	0.5		
Sample date:	29-SEP-14	Finding:	0.552
Chemical:	TOTAL TRIHALOMETHANES	Report units:	UG/L
Dir:	0.		
Sample date:	26-AUG-14	Finding:	1.39
Chemical:	1,4-DIOXANE	Report units:	UG/L
Dir:	1.		
Sample date:	26-AUG-14	Finding:	0.913
Chemical:	CIS-1,2-DICHLOROETHYLENE	Report units:	UG/L
Dir:	0.5		
Sample date:	26-AUG-14	Finding:	33.5
Chemical:	NITRATE (AS NO3)	Report units:	MG/L
Dir:	2.		
Sample date:	26-AUG-14	Finding:	7.32
Chemical:	TRICHLOROETHYLENE	Report units:	UG/L
Dir:	0.5		
Sample date:	26-AUG-14	Finding:	512.
Chemical:	TOTAL DISSOLVED SOLIDS	Report units:	MG/L
Dir:	0.		
Sample date:	26-AUG-14	Finding:	0.796
Chemical:	1,1-DICHLOROETHYLENE	Report units:	UG/L
Dir:	0.5		
Sample date:	26-AUG-14	Finding:	0.722
Chemical:	1,1-DICHLOROETHANE	Report units:	UG/L
Dir:	0.5		

GEOCHECK® - PHYSICAL SETTING SOURCE MAP FINDINGS

Sample date:	26-AUG-14	Finding:	10.4
Chemical:	TETRACHLOROETHYLENE	Report units:	UG/L
Dir:	0.5		
Sample date:	26-AUG-14	Finding:	16.28
Chemical:	URANIUM (PCI/L)	Report units:	PCI/L
Dir:	1.		
Sample date:	26-AUG-14	Finding:	3.2
Chemical:	VANADIUM	Report units:	UG/L
Dir:	3.		
Sample date:	26-AUG-14	Finding:	1.26
Chemical:	CHROMIUM, HEXAVALENT	Report units:	UG/L
Dir:	1.		
Sample date:	25-JUL-14	Finding:	522.
Chemical:	TOTAL DISSOLVED SOLIDS	Report units:	MG/L
Dir:	0.		
Sample date:	21-JUL-14	Finding:	1.17
Chemical:	CHROMIUM, HEXAVALENT	Report units:	UG/L
Dir:	1.		
Sample date:	21-JUL-14	Finding:	15.34
Chemical:	URANIUM (PCI/L)	Report units:	PCI/L
Dir:	1.		
Sample date:	21-JUL-14	Finding:	8.06
Chemical:	TETRACHLOROETHYLENE	Report units:	UG/L
Dir:	0.5		
Sample date:	21-JUL-14	Finding:	0.902
Chemical:	1,1-DICHLOROETHANE	Report units:	UG/L
Dir:	0.5		
Sample date:	21-JUL-14	Finding:	0.911
Chemical:	1,1-DICHLOROETHYLENE	Report units:	UG/L
Dir:	0.5		
Sample date:	21-JUL-14	Finding:	5.54
Chemical:	TRICHLOROETHYLENE	Report units:	UG/L
Dir:	0.5		
Sample date:	21-JUL-14	Finding:	30.9
Chemical:	NITRATE (AS NO3)	Report units:	MG/L
Dir:	2.		
Sample date:	21-JUL-14	Finding:	0.825
Chemical:	CIS-1,2-DICHLOROETHYLENE	Report units:	UG/L
Dir:	0.5		
Sample date:	21-JUL-14	Finding:	1.4
Chemical:	1,4-DIOXANE	Report units:	UG/L
Dir:	1.		
Sample date:	27-JUN-14	Finding:	8.28
Chemical:	TETRACHLOROETHYLENE	Report units:	UG/L
Dir:	0.5		
Sample date:	27-JUN-14	Finding:	0.804
Chemical:	1,1-DICHLOROETHYLENE	Report units:	UG/L

GEOCHECK® - PHYSICAL SETTING SOURCE MAP FINDINGS

Dir:	0.5		
Sample date:	27-JUN-14	Finding:	5.51
Chemical:	TRICHLOROETHYLENE	Report units:	UG/L
Dir:	0.5		
Sample date:	27-JUN-14	Finding:	31.5
Chemical:	NITRATE (AS NO3)	Report units:	MG/L
Dir:	2.		
Sample date:	27-JUN-14	Finding:	0.794
Chemical:	CIS-1,2-DICHLOROETHYLENE	Report units:	UG/L
Dir:	0.5		
Sample date:	27-JUN-14	Finding:	1.46
Chemical:	1,4-DIOXANE	Report units:	UG/L
Dir:	1.		
Sample date:	27-JUN-14	Finding:	15.28
Chemical:	URANIUM (PCI/L)	Report units:	PCI/L
Dir:	1.		
Sample date:	27-JUN-14	Finding:	1.02
Chemical:	1,1-DICHLOROETHANE	Report units:	UG/L
Dir:	0.5		
Sample date:	30-MAY-14	Finding:	1.12
Chemical:	CHROMIUM, HEXAVALENT	Report units:	UG/L
Dir:	1.		
Sample date:	30-MAY-14	Finding:	15.61
Chemical:	URANIUM (PCI/L)	Report units:	PCI/L
Dir:	1.		
Sample date:	30-MAY-14	Finding:	8.06
Chemical:	TETRACHLOROETHYLENE	Report units:	UG/L
Dir:	0.5		
Sample date:	30-MAY-14	Finding:	1.21
Chemical:	1,1-DICHLOROETHANE	Report units:	UG/L
Dir:	0.5		
Sample date:	30-MAY-14	Finding:	1.39
Chemical:	1,4-DIOXANE	Report units:	UG/L
Dir:	1.		
Sample date:	30-MAY-14	Finding:	5.35
Chemical:	TRICHLOROETHYLENE	Report units:	UG/L
Dir:	0.5		
Sample date:	30-MAY-14	Finding:	29.9
Chemical:	NITRATE (AS NO3)	Report units:	MG/L
Dir:	2.		
Sample date:	30-MAY-14	Finding:	0.918
Chemical:	CIS-1,2-DICHLOROETHYLENE	Report units:	UG/L
Dir:	0.5		
Sample date:	30-MAY-14	Finding:	0.887
Chemical:	1,1-DICHLOROETHYLENE	Report units:	UG/L
Dir:	0.5		

GEOCHECK® - PHYSICAL SETTING SOURCE MAP FINDINGS

Sample date:	17-APR-14	Finding:	1.04
Chemical:	CHROMIUM, HEXAVALENT	Report units:	UG/L
Dir:	1.		
Sample date:	17-APR-14	Finding:	14.07
Chemical:	URANIUM (PCI/L)	Report units:	PCI/L
Dir:	1.		
Sample date:	17-APR-14	Finding:	5.6
Chemical:	TETRACHLOROETHYLENE	Report units:	UG/L
Dir:	0.5		
Sample date:	17-APR-14	Finding:	1.37
Chemical:	1,4-DIOXANE	Report units:	UG/L
Dir:	1.		
Sample date:	17-APR-14	Finding:	3.34
Chemical:	TRICHLOROETHYLENE	Report units:	UG/L
Dir:	0.5		
Sample date:	17-APR-14	Finding:	29.
Chemical:	NITRATE (AS NO3)	Report units:	MG/L
Dir:	2.		
Sample date:	17-APR-14	Finding:	0.672
Chemical:	CIS-1,2-DICHLOROETHYLENE	Report units:	UG/L
Dir:	0.5		
Sample date:	17-APR-14	Finding:	0.952
Chemical:	1,1-DICHLOROETHANE	Report units:	UG/L
Dir:	0.5		
Sample date:	31-MAR-14	Finding:	1.01
Chemical:	CHROMIUM, HEXAVALENT	Report units:	UG/L
Dir:	1.		
Sample date:	31-MAR-14	Finding:	3.3
Chemical:	VANADIUM	Report units:	UG/L
Dir:	3.		
Sample date:	31-MAR-14	Finding:	14.54
Chemical:	URANIUM (PCI/L)	Report units:	PCI/L
Dir:	1.		
Sample date:	31-MAR-14	Finding:	8.32
Chemical:	TETRACHLOROETHYLENE	Report units:	UG/L
Dir:	0.5		
Sample date:	31-MAR-14	Finding:	1.51
Chemical:	1,4-DIOXANE	Report units:	UG/L
Dir:	1.		
Sample date:	31-MAR-14	Finding:	0.865
Chemical:	1,1-DICHLOROETHYLENE	Report units:	UG/L
Dir:	0.5		
Sample date:	31-MAR-14	Finding:	4.61
Chemical:	TRICHLOROETHYLENE	Report units:	UG/L
Dir:	0.5		
Sample date:	31-MAR-14	Finding:	27.8
Chemical:	NITRATE (AS NO3)	Report units:	MG/L

GEOCHECK® - PHYSICAL SETTING SOURCE MAP FINDINGS

Dir:	2.		
Sample date:	31-MAR-14	Finding:	0.742
Chemical:	CIS-1,2-DICHLOROETHYLENE	Report units:	UG/L
Dir:	0.5		
Sample date:	31-MAR-14	Finding:	1.21
Chemical:	1,1-DICHLOROETHANE	Report units:	UG/L
Dir:	0.5		
Sample date:	18-FEB-14	Finding:	4.
Chemical:	COLOR	Report units:	UNITS
Dir:	0.		
Sample date:	18-FEB-14	Finding:	6520.
Chemical:	NITRATE + NITRITE (AS N)	Report units:	MG/L
Dir:	0.4		
Sample date:	18-FEB-14	Finding:	309.
Chemical:	ALKALINITY (TOTAL) AS CaCO3	Report units:	MG/L
Dir:	0.		
Sample date:	18-FEB-14	Finding:	377.
Chemical:	BICARBONATE ALKALINITY	Report units:	MG/L
Dir:	0.		
Sample date:	18-FEB-14	Finding:	0.221
Chemical:	PHOSPHATE (AS PO4)	Report units:	UG/L
Dir:	0.		
Sample date:	18-FEB-14	Finding:	0.77
Chemical:	TOTAL ORGANIC CARBON (TOC)	Report units:	MG/L
Dir:	0.3		
Sample date:	18-FEB-14	Finding:	347.
Chemical:	HARDNESS (TOTAL) AS CaCO3	Report units:	MG/L
Dir:	0.		
Sample date:	18-FEB-14	Finding:	98.5
Chemical:	CALCIUM	Report units:	MG/L
Dir:	0.		
Sample date:	18-FEB-14	Finding:	24.5
Chemical:	MAGNESIUM	Report units:	MG/L
Dir:	0.		
Sample date:	18-FEB-14	Finding:	31.3
Chemical:	SODIUM	Report units:	MG/L
Dir:	0.		
Sample date:	18-FEB-14	Finding:	4.77
Chemical:	POTASSIUM	Report units:	MG/L
Dir:	0.		
Sample date:	18-FEB-14	Finding:	28.4
Chemical:	CHLORIDE	Report units:	MG/L
Dir:	0.		
Sample date:	18-FEB-14	Finding:	61.
Chemical:	SULFATE	Report units:	MG/L
Dir:	0.5		

GEOCHECK® - PHYSICAL SETTING SOURCE MAP FINDINGS

Sample date:	18-FEB-14	Finding:	0.365
Chemical:	FLUORIDE (F) (NATURAL-SOURCE)	Report units:	MG/L
Dir:	0.1		
Sample date:	18-FEB-14	Finding:	28.
Chemical:	SILICA	Report units:	MG/L
Dir:	0.		
Sample date:	18-FEB-14	Finding:	117.
Chemical:	BARIUM	Report units:	UG/L
Dir:	100.		
Sample date:	18-FEB-14	Finding:	201.
Chemical:	BORON	Report units:	UG/L
Dir:	100.		
Sample date:	18-FEB-14	Finding:	3.4
Chemical:	VANADIUM	Report units:	UG/L
Dir:	3.		
Sample date:	18-FEB-14	Finding:	15.75
Chemical:	URANIUM (PCI/L)	Report units:	PCI/L
Dir:	1.		
Sample date:	18-FEB-14	Finding:	7.13
Chemical:	TETRACHLOROETHYLENE	Report units:	UG/L
Dir:	0.5		
Sample date:	18-FEB-14	Finding:	0.951
Chemical:	1,1-DICHLOROETHANE	Report units:	UG/L
Dir:	0.5		
Sample date:	18-FEB-14	Finding:	0.602
Chemical:	1,1-DICHLOROETHYLENE	Report units:	UG/L
Dir:	0.5		
Sample date:	18-FEB-14	Finding:	4.1
Chemical:	TRICHLOROETHYLENE	Report units:	UG/L
Dir:	0.5		
Sample date:	18-FEB-14	Finding:	481.
Chemical:	TOTAL DISSOLVED SOLIDS	Report units:	MG/L
Dir:	0.		
Sample date:	18-FEB-14	Finding:	0.41
Chemical:	LANGELIER INDEX AT SOURCE TEMP.	Report units:	Not Reported
Dir:	0.		
Sample date:	18-FEB-14	Finding:	28.9
Chemical:	NITRATE (AS NO3)	Report units:	MG/L
Dir:	2.		
Sample date:	18-FEB-14	Finding:	0.581
Chemical:	CIS-1,2-DICHLOROETHYLENE	Report units:	UG/L
Dir:	0.5		
Sample date:	18-FEB-14	Finding:	0.169
Chemical:	BROMIDE	Report units:	MG/L
Dir:	0.		
Sample date:	18-FEB-14	Finding:	821.
Chemical:	SPECIFIC CONDUCTANCE	Report units:	US

GEOCHECK® - PHYSICAL SETTING SOURCE MAP FINDINGS

Dir:	0.		
Sample date:	18-JUL-13	Finding:	0.697
Chemical:	CIS-1,2-DICHLOROETHYLENE	Report units:	UG/L
Dir:	0.5		
Sample date:	18-JUL-13	Finding:	29.8
Chemical:	NITRATE (AS NO3)	Report units:	MG/L
Dir:	2.		
Sample date:	18-JUL-13	Finding:	5.71
Chemical:	TRICHLOROETHYLENE	Report units:	UG/L
Dir:	0.5		
Sample date:	18-JUL-13	Finding:	0.841
Chemical:	1,1-DICHLOROETHYLENE	Report units:	UG/L
Dir:	0.5		
Sample date:	18-JUL-13	Finding:	0.902
Chemical:	1,1-DICHLOROETHANE	Report units:	UG/L
Dir:	0.5		
Sample date:	18-JUL-13	Finding:	1.18
Chemical:	1,4-DIOXANE	Report units:	UG/L
Dir:	1.		
Sample date:	18-JUL-13	Finding:	15.28
Chemical:	URANIUM (PCI/L)	Report units:	PCI/L
Dir:	1.		
Sample date:	18-JUL-13	Finding:	3.4
Chemical:	VANADIUM	Report units:	UG/L
Dir:	3.		
Sample date:	18-JUL-13	Finding:	1.02
Chemical:	CHROMIUM, HEXAVALENT	Report units:	UG/L
Dir:	1.		
Sample date:	18-JUL-13	Finding:	7.56
Chemical:	TETRACHLOROETHYLENE	Report units:	UG/L
Dir:	0.5		
Sample date:	02-JUL-13	Finding:	31.1
Chemical:	NITRATE (AS NO3)	Report units:	MG/L
Dir:	2.		
Sample date:	28-JUN-13	Finding:	15.14
Chemical:	URANIUM (PCI/L)	Report units:	PCI/L
Dir:	1.		
Sample date:	28-JUN-13	Finding:	0.508
Chemical:	CIS-1,2-DICHLOROETHYLENE	Report units:	UG/L
Dir:	0.5		
Sample date:	28-JUN-13	Finding:	5.03
Chemical:	TRICHLOROETHYLENE	Report units:	UG/L
Dir:	0.5		
Sample date:	28-JUN-13	Finding:	0.74
Chemical:	1,1-DICHLOROETHYLENE	Report units:	UG/L
Dir:	0.5		

GEOCHECK® - PHYSICAL SETTING SOURCE MAP FINDINGS

Sample date:	28-JUN-13	Finding:	0.569
Chemical:	1,1-DICHLOROETHANE	Report units:	UG/L
Dir:	0.5		
Sample date:	28-JUN-13	Finding:	6.66
Chemical:	TETRACHLOROETHYLENE	Report units:	UG/L
Dir:	0.5		
Sample date:	28-JUN-13	Finding:	3.2
Chemical:	VANADIUM	Report units:	UG/L
Dir:	3.		
Sample date:	28-JUN-13	Finding:	1.02
Chemical:	CHROMIUM, HEXAVALENT	Report units:	UG/L
Dir:	1.		
Sample date:	25-MAR-13	Finding:	14.
Chemical:	URANIUM (PCI/L)	Report units:	PCI/L
Dir:	1.		
Sample date:	25-MAR-13	Finding:	3.6
Chemical:	VANADIUM	Report units:	UG/L
Dir:	3.		
Sample date:	25-MAR-13	Finding:	9.4
Chemical:	GROSS ALPHA	Report units:	PCI/L
Dir:	3.		
Sample date:	25-MAR-13	Finding:	1.2e-002
Chemical:	N-NITROSODIMETHYLAMINE (NDMA)	Report units:	UG/L
Dir:	0.		
Sample date:	25-MAR-13	Finding:	0.625
Chemical:	CIS-1,2-DICHLOROETHYLENE	Report units:	UG/L
Dir:	0.5		
Sample date:	25-MAR-13	Finding:	6.43
Chemical:	TETRACHLOROETHYLENE	Report units:	UG/L
Dir:	0.5		
Sample date:	25-MAR-13	Finding:	13.
Chemical:	URANIUM (PCI/L)	Report units:	PCI/L
Dir:	1.		
Sample date:	25-MAR-13	Finding:	0.679
Chemical:	1,1-DICHLOROETHYLENE	Report units:	UG/L
Dir:	0.5		
Sample date:	25-MAR-13	Finding:	3.5
Chemical:	GROSS ALPHA COUNTING ERROR	Report units:	PCI/L
Dir:	0.		
Sample date:	25-MAR-13	Finding:	4.59
Chemical:	TRICHLOROETHYLENE	Report units:	UG/L
Dir:	0.5		
Sample date:	25-MAR-13	Finding:	24.
Chemical:	NITRATE (AS NO3)	Report units:	MG/L
Dir:	2.		
Sample date:	25-MAR-13	Finding:	3.2
Chemical:	GROSS ALPHA MDA95	Report units:	PCI/L

GEOCHECK® - PHYSICAL SETTING SOURCE MAP FINDINGS

Dir:	0.		
Sample date:	25-MAR-13	Finding:	0.9
Chemical:	1,1-DICHLOROETHANE	Report units:	UG/L
Dir:	0.5		
Sample date:	04-OCT-12	Finding:	14.
Chemical:	URANIUM (PCI/L)	Report units:	PCI/L
Dir:	1.		
Sample date:	04-OCT-12	Finding:	6.21
Chemical:	TETRACHLOROETHYLENE	Report units:	UG/L
Dir:	0.5		
Sample date:	04-OCT-12	Finding:	0.986
Chemical:	1,1-DICHLOROETHANE	Report units:	UG/L
Dir:	0.5		
Sample date:	04-OCT-12	Finding:	0.535
Chemical:	CIS-1,2-DICHLOROETHYLENE	Report units:	UG/L
Dir:	0.5		
Sample date:	04-OCT-12	Finding:	5.78
Chemical:	TRICHLOROETHYLENE	Report units:	UG/L
Dir:	0.5		
Sample date:	04-OCT-12	Finding:	23.7
Chemical:	NITRATE (AS NO3)	Report units:	MG/L
Dir:	2.		
Sample date:	04-OCT-12	Finding:	0.511
Chemical:	1,1-DICHLOROETHYLENE	Report units:	UG/L
Dir:	0.5		
Sample date:	29-AUG-12	Finding:	6.83
Chemical:	TETRACHLOROETHYLENE	Report units:	UG/L
Dir:	0.5		
Sample date:	29-AUG-12	Finding:	0.707
Chemical:	1,1-DICHLOROETHANE	Report units:	UG/L
Dir:	0.5		
Sample date:	29-AUG-12	Finding:	0.778
Chemical:	1,1-DICHLOROETHYLENE	Report units:	UG/L
Dir:	0.5		
Sample date:	29-AUG-12	Finding:	11.2
Chemical:	TRICHLOROETHYLENE	Report units:	UG/L
Dir:	0.5		
Sample date:	29-AUG-12	Finding:	30.3
Chemical:	NITRATE (AS NO3)	Report units:	MG/L
Dir:	2.		
Sample date:	29-AUG-12	Finding:	0.538
Chemical:	CIS-1,2-DICHLOROETHYLENE	Report units:	UG/L
Dir:	0.5		
Sample date:	29-AUG-12	Finding:	1.35
Chemical:	1,4-DIOXANE	Report units:	UG/L
Dir:	1.		

GEOCHECK® - PHYSICAL SETTING SOURCE MAP FINDINGS

Sample date:	29-AUG-12	Finding:	1.08
Chemical:	CHROMIUM, HEXAVALENT	Report units:	UG/L
Dir:	1.		
Sample date:	29-AUG-12	Finding:	15.95
Chemical:	URANIUM (PCI/L)	Report units:	PCI/L
Dir:	1.		
Sample date:	23-JUL-12	Finding:	0.599
Chemical:	CIS-1,2-DICHLOROETHYLENE	Report units:	UG/L
Dir:	0.5		
Sample date:	23-JUL-12	Finding:	1.01
Chemical:	CHROMIUM, HEXAVALENT	Report units:	UG/L
Dir:	1.		
Sample date:	23-JUL-12	Finding:	28.4
Chemical:	NITRATE (AS NO3)	Report units:	MG/L
Dir:	2.		
Sample date:	23-JUL-12	Finding:	10.9
Chemical:	TRICHLOROETHYLENE	Report units:	UG/L
Dir:	0.5		
Sample date:	23-JUL-12	Finding:	15.68
Chemical:	URANIUM (PCI/L)	Report units:	PCI/L
Dir:	1.		
Sample date:	23-JUL-12	Finding:	0.768
Chemical:	1,1-DICHLOROETHANE	Report units:	UG/L
Dir:	0.5		
Sample date:	23-JUL-12	Finding:	6.57
Chemical:	TETRACHLOROETHYLENE	Report units:	UG/L
Dir:	0.5		
Sample date:	23-JUL-12	Finding:	0.835
Chemical:	1,1-DICHLOROETHYLENE	Report units:	UG/L
Dir:	0.5		
Sample date:	17-JUL-12	Finding:	1.34
Chemical:	1,4-DIOXANE	Report units:	UG/L
Dir:	1.		
Sample date:	27-JUN-12	Finding:	14.81
Chemical:	URANIUM (PCI/L)	Report units:	PCI/L
Dir:	1.		
Sample date:	27-JUN-12	Finding:	0.669
Chemical:	1,1-DICHLOROETHANE	Report units:	UG/L
Dir:	0.5		
Sample date:	27-JUN-12	Finding:	0.8
Chemical:	1,1-DICHLOROETHYLENE	Report units:	UG/L
Dir:	0.5		
Sample date:	27-JUN-12	Finding:	10.4
Chemical:	TRICHLOROETHYLENE	Report units:	UG/L
Dir:	0.5		
Sample date:	27-JUN-12	Finding:	27.9
Chemical:	NITRATE (AS NO3)	Report units:	MG/L

GEOCHECK® - PHYSICAL SETTING SOURCE MAP FINDINGS

Dir:	2.		
Sample date:	27-JUN-12	Finding:	0.52
Chemical:	CIS-1,2-DICHLOROETHYLENE	Report units:	UG/L
Dir:	0.5		
Sample date:	27-JUN-12	Finding:	1.37
Chemical:	1,4-DIOXANE	Report units:	UG/L
Dir:	1.		
Sample date:	27-JUN-12	Finding:	6.5
Chemical:	TETRACHLOROETHYLENE	Report units:	UG/L
Dir:	0.5		
Sample date:	21-MAY-12	Finding:	0.553
Chemical:	CIS-1,2-DICHLOROETHYLENE	Report units:	UG/L
Dir:	0.5		
Sample date:	21-MAY-12	Finding:	25.9
Chemical:	NITRATE (AS NO3)	Report units:	MG/L
Dir:	2.		
Sample date:	21-MAY-12	Finding:	7.11
Chemical:	TRICHLOROETHYLENE	Report units:	UG/L
Dir:	0.5		
Sample date:	21-MAY-12	Finding:	0.585
Chemical:	1,1-DICHLOROETHYLENE	Report units:	UG/L
Dir:	0.5		
Sample date:	21-MAY-12	Finding:	0.734
Chemical:	1,1-DICHLOROETHANE	Report units:	UG/L
Dir:	0.5		
Sample date:	21-MAY-12	Finding:	5.54
Chemical:	TETRACHLOROETHYLENE	Report units:	UG/L
Dir:	0.5		
Sample date:	21-MAY-12	Finding:	27.4
Chemical:	CHLORIDE	Report units:	MG/L
Dir:	0.		
Sample date:	21-MAY-12	Finding:	62.
Chemical:	SULFATE	Report units:	MG/L
Dir:	0.5		
Sample date:	21-MAY-12	Finding:	0.409
Chemical:	FLUORIDE (F) (NATURAL-SOURCE)	Report units:	MG/L
Dir:	0.1		
Sample date:	21-MAY-12	Finding:	13.33
Chemical:	URANIUM (PCI/L)	Report units:	PCI/L
Dir:	1.		
Sample date:	21-MAY-12	Finding:	0.158
Chemical:	BROMIDE	Report units:	MG/L
Dir:	0.		
Sample date:	16-MAY-12	Finding:	1.18
Chemical:	1,4-DIOXANE	Report units:	UG/L
Dir:	1.		

GEOCHECK® - PHYSICAL SETTING SOURCE MAP FINDINGS

Sample date:	26-APR-12	Finding:	24.8
Chemical:	NITRATE (AS NO3)	Report units:	MG/L
Dir:	2.		
Sample date:	26-APR-12	Finding:	6.66
Chemical:	TRICHLOROETHYLENE	Report units:	UG/L
Dir:	0.5		
Sample date:	26-APR-12	Finding:	0.579
Chemical:	1,1-DICHLOROETHYLENE	Report units:	UG/L
Dir:	0.5		
Sample date:	26-APR-12	Finding:	0.777
Chemical:	1,1-DICHLOROETHANE	Report units:	UG/L
Dir:	0.5		
Sample date:	26-APR-12	Finding:	5.24
Chemical:	TETRACHLOROETHYLENE	Report units:	UG/L
Dir:	0.5		
Sample date:	26-APR-12	Finding:	14.27
Chemical:	URANIUM (PCI/L)	Report units:	PCI/L
Dir:	1.		
Sample date:	26-APR-12	Finding:	3.5
Chemical:	VANADIUM	Report units:	UG/L
Dir:	3.		
Sample date:	26-APR-12	Finding:	0.556
Chemical:	CIS-1,2-DICHLOROETHYLENE	Report units:	UG/L
Dir:	0.5		
Sample date:	17-APR-12	Finding:	1.18
Chemical:	1,4-DIOXANE	Report units:	UG/L
Dir:	1.		
Sample date:	20-MAR-12	Finding:	0.923
Chemical:	1,1-DICHLOROETHANE	Report units:	UG/L
Dir:	0.5		
Sample date:	20-MAR-12	Finding:	0.54
Chemical:	1,1-DICHLOROETHYLENE	Report units:	UG/L
Dir:	0.5		
Sample date:	20-MAR-12	Finding:	4.72
Chemical:	TRICHLOROETHYLENE	Report units:	UG/L
Dir:	0.5		
Sample date:	20-MAR-12	Finding:	22.4
Chemical:	NITRATE (AS NO3)	Report units:	MG/L
Dir:	2.		
Sample date:	20-MAR-12	Finding:	4.09
Chemical:	TETRACHLOROETHYLENE	Report units:	UG/L
Dir:	0.5		
Sample date:	20-MAR-12	Finding:	13.6
Chemical:	URANIUM (PCI/L)	Report units:	PCI/L
Dir:	1.		
Sample date:	20-MAR-12	Finding:	0.548
Chemical:	CIS-1,2-DICHLOROETHYLENE	Report units:	UG/L

GEOCHECK® - PHYSICAL SETTING SOURCE MAP FINDINGS

Dir:	0.5		
Sample date:	24-FEB-12	Finding:	13.27
Chemical:	URANIUM (PCI/L)	Report units:	PCI/L
Dir:	1.		
Sample date:	24-FEB-12	Finding:	4.02
Chemical:	TETRACHLOROETHYLENE	Report units:	UG/L
Dir:	0.5		
Sample date:	24-FEB-12	Finding:	5.7
Chemical:	TRICHLOROETHYLENE	Report units:	UG/L
Dir:	0.5		
Sample date:	24-FEB-12	Finding:	21.9
Chemical:	NITRATE (AS NO3)	Report units:	MG/L
Dir:	2.		
Sample date:	24-FEB-12	Finding:	0.55
Chemical:	CIS-1,2-DICHLOROETHYLENE	Report units:	UG/L
Dir:	0.5		
Sample date:	24-FEB-12	Finding:	0.871
Chemical:	1,1-DICHLOROETHANE	Report units:	UG/L
Dir:	0.5		
Sample date:	12-JAN-12	Finding:	26.5
Chemical:	NITRATE (AS NO3)	Report units:	MG/L
Dir:	2.		
Sample date:	12-JAN-12	Finding:	9.87
Chemical:	TRICHLOROETHYLENE	Report units:	UG/L
Dir:	0.5		
Sample date:	12-JAN-12	Finding:	0.791
Chemical:	1,1-DICHLOROETHYLENE	Report units:	UG/L
Dir:	0.5		
Sample date:	12-JAN-12	Finding:	0.877
Chemical:	1,1-DICHLOROETHANE	Report units:	UG/L
Dir:	0.5		
Sample date:	12-JAN-12	Finding:	5.34
Chemical:	TETRACHLOROETHYLENE	Report units:	UG/L
Dir:	0.5		
Sample date:	12-JAN-12	Finding:	14.67
Chemical:	URANIUM (PCI/L)	Report units:	PCI/L
Dir:	1.		
Sample date:	12-JAN-12	Finding:	0.615
Chemical:	CIS-1,2-DICHLOROETHYLENE	Report units:	UG/L
Dir:	0.5		

**C32
West
1/2 - 1 Mile
Higher**

CA WELLS 22817

Seq:	22817	Prim sta c:	G19/067-SYSNHAI
Frds no:	1910067158	County:	19

GEOCHECK® - PHYSICAL SETTING SOURCE MAP FINDINGS

District:	15	User id:	MET
System no:	1910067	Water type:	G
Source nam:	NORTH HOLLYWOOD AERATION TOWER INLET		
Station ty:	WELL/AMBNT/MUN/INTAKE/SUPPLY	Latitude:	341130.2
Longitude:	1182200.2	Precision:	5
Status:	AU	Comment 1:	Not Reported
Comment 2:	Not Reported	Comment 3:	Not Reported
Comment 4:	Not Reported	Comment 5:	Not Reported
Comment 6:	Not Reported	Comment 7:	Not Reported
System no:	1910067	System nam:	Los Angeles-City, Dept. Of Water & Power
Hqname:	LOS ANGELES CTY DPT WTR & PWR	Address:	P.O. BOX 51111, ROOM 1420
City:	LOS ANGELES	State:	CA
Zip:	90051	Zip ext:	Not Reported
Pop serv:	3700000	Connection:	657422
Area serve:	LOS ANGELES		
Sample date:	03-NOV-17	Finding:	414.
Chemical:	TOTAL DISSOLVED SOLIDS	Report units:	MG/L
Dir:	0.		
Sample date:	03-NOV-17	Finding:	1.34
Chemical:	CIS-1,2-DICHLOROETHYLENE	Report units:	UG/L
Dir:	0.5		
Sample date:	03-NOV-17	Finding:	1.22
Chemical:	TOTAL TRIHALOMETHANES	Report units:	UG/L
Dir:	0.		
Sample date:	03-NOV-17	Finding:	234.
Chemical:	ALKALINITY (TOTAL) AS CaCO3	Report units:	MG/L
Dir:	0.		
Sample date:	03-NOV-17	Finding:	4.91
Chemical:	NITRATE (AS N)	Report units:	MG/L
Dir:	0.4		
Sample date:	03-NOV-17	Finding:	82.9
Chemical:	CALCIUM	Report units:	MG/L
Dir:	0.		
Sample date:	03-NOV-17	Finding:	4.51
Chemical:	CHROMIUM, HEXAVALENT	Report units:	UG/L
Dir:	1.		
Sample date:	03-NOV-17	Finding:	6.81
Chemical:	TETRACHLOROETHYLENE	Report units:	UG/L
Dir:	0.5		
Sample date:	03-NOV-17	Finding:	0.624
Chemical:	1,1-DICHLOROETHANE	Report units:	UG/L
Dir:	0.5		
Sample date:	03-NOV-17	Finding:	20.8
Chemical:	TRICHLOROETHYLENE	Report units:	UG/L
Dir:	0.5		
Sample date:	20-OCT-17	Finding:	239.
Chemical:	ALKALINITY (TOTAL) AS CaCO3	Report units:	MG/L
Dir:	0.		
Sample date:	20-OCT-17	Finding:	83.9

GEOCHECK® - PHYSICAL SETTING SOURCE MAP FINDINGS

Chemical: Dir:	CALCIUM 0.	Report units:	MG/L
Sample date: Chemical: Dir:	20-OCT-17 CHROMIUM, HEXAVALENT 1.	Finding: Report units:	4.51 UG/L
Sample date: Chemical: Dir:	20-OCT-17 TETRACHLOROETHYLENE 0.5	Finding: Report units:	8.21 UG/L
Sample date: Chemical: Dir:	20-OCT-17 TRICHLOROETHYLENE 0.5	Finding: Report units:	18.5 UG/L
Sample date: Chemical: Dir:	20-OCT-17 TOTAL DISSOLVED SOLIDS 0.	Finding: Report units:	428. MG/L
Sample date: Chemical: Dir:	20-OCT-17 CIS-1,2-DICHLOROETHYLENE 0.5	Finding: Report units:	1.06 UG/L
Sample date: Chemical: Dir:	20-OCT-17 TOTAL TRIHALOMETHANES 0.	Finding: Report units:	1.12 UG/L
Sample date: Chemical: Dir:	20-OCT-17 NITRATE (AS N) 0.4	Finding: Report units:	5.95 MG/L
Sample date: Chemical: Dir:	27-SEP-17 TOTAL TRIHALOMETHANES 0.	Finding: Report units:	1.09 UG/L
Sample date: Chemical: Dir:	27-SEP-17 NITRATE (AS N) 0.4	Finding: Report units:	6.03 MG/L
Sample date: Chemical: Dir:	27-SEP-17 CALCIUM 0.	Finding: Report units:	81.1 MG/L
Sample date: Chemical: Dir:	27-SEP-17 CHROMIUM, HEXAVALENT 1.	Finding: Report units:	4.56 UG/L
Sample date: Chemical: Dir:	27-SEP-17 TETRACHLOROETHYLENE 0.5	Finding: Report units:	8.02 UG/L
Sample date: Chemical: Dir:	27-SEP-17 TRICHLOROETHYLENE 0.5	Finding: Report units:	18.3 UG/L
Sample date: Chemical: Dir:	27-SEP-17 TOTAL DISSOLVED SOLIDS 0.	Finding: Report units:	417. MG/L
Sample date: Chemical: Dir:	27-SEP-17 CIS-1,2-DICHLOROETHYLENE 0.5	Finding: Report units:	1.13 UG/L

GEOCHECK® - PHYSICAL SETTING SOURCE MAP FINDINGS

Sample date:	27-SEP-17	Finding:	240.
Chemical:	ALKALINITY (TOTAL) AS CaCO ₃	Report units:	MG/L
Dir:	0.		
Sample date:	29-AUG-17	Finding:	8.93
Chemical:	TETRACHLOROETHYLENE	Report units:	UG/L
Dir:	0.5		
Sample date:	29-AUG-17	Finding:	0.582
Chemical:	1,1-DICHLOROETHANE	Report units:	UG/L
Dir:	0.5		
Sample date:	29-AUG-17	Finding:	0.683
Chemical:	1,1-DICHLOROETHYLENE	Report units:	UG/L
Dir:	0.5		
Sample date:	29-AUG-17	Finding:	19.9
Chemical:	TRICHLOROETHYLENE	Report units:	UG/L
Dir:	0.5		
Sample date:	29-AUG-17	Finding:	448.
Chemical:	TOTAL DISSOLVED SOLIDS	Report units:	MG/L
Dir:	0.		
Sample date:	29-AUG-17	Finding:	1.32
Chemical:	CIS-1,2-DICHLOROETHYLENE	Report units:	UG/L
Dir:	0.5		
Sample date:	29-AUG-17	Finding:	1.43
Chemical:	TOTAL TRIHALOMETHANES	Report units:	UG/L
Dir:	0.		
Sample date:	29-AUG-17	Finding:	237.
Chemical:	ALKALINITY (TOTAL) AS CaCO ₃	Report units:	MG/L
Dir:	0.		
Sample date:	29-AUG-17	Finding:	6.
Chemical:	NITRATE (AS N)	Report units:	MG/L
Dir:	0.4		
Sample date:	29-AUG-17	Finding:	83.4
Chemical:	CALCIUM	Report units:	MG/L
Dir:	0.		
Sample date:	29-AUG-17	Finding:	4.37
Chemical:	CHROMIUM, HEXAVALENT	Report units:	UG/L
Dir:	1.		
Sample date:	10-JUL-17	Finding:	251.
Chemical:	ALKALINITY (TOTAL) AS CaCO ₃	Report units:	MG/L
Dir:	0.		
Sample date:	10-JUL-17	Finding:	5.96
Chemical:	NITRATE (AS N)	Report units:	MG/L
Dir:	0.4		
Sample date:	10-JUL-17	Finding:	87.6
Chemical:	CALCIUM	Report units:	MG/L
Dir:	0.		
Sample date:	10-JUL-17	Finding:	3.99
Chemical:	CHROMIUM, HEXAVALENT	Report units:	UG/L

GEOCHECK® - PHYSICAL SETTING SOURCE MAP FINDINGS

Dir:	1.		
Sample date:	10-JUL-17	Finding:	10.
Chemical:	TETRACHLOROETHYLENE	Report units:	UG/L
Dir:	0.5		
Sample date:	10-JUL-17	Finding:	20.9
Chemical:	TRICHLOROETHYLENE	Report units:	UG/L
Dir:	0.5		
Sample date:	10-JUL-17	Finding:	434.
Chemical:	TOTAL DISSOLVED SOLIDS	Report units:	MG/L
Dir:	0.		
Sample date:	10-JUL-17	Finding:	1.24
Chemical:	CIS-1,2-DICHLOROETHYLENE	Report units:	UG/L
Dir:	0.5		
Sample date:	10-JUL-17	Finding:	1.19
Chemical:	TOTAL TRIHALOMETHANES	Report units:	UG/L
Dir:	0.		
Sample date:	10-JUL-17	Finding:	1.04
Chemical:	1,4-DIOXANE	Report units:	UG/L
Dir:	1.		
Sample date:	22-JUN-17	Finding:	39.9
Chemical:	TRICHLOROETHYLENE	Report units:	UG/L
Dir:	0.5		
Sample date:	22-JUN-17	Finding:	455.
Chemical:	TOTAL DISSOLVED SOLIDS	Report units:	MG/L
Dir:	0.		
Sample date:	22-JUN-17	Finding:	0.993
Chemical:	CIS-1,2-DICHLOROETHYLENE	Report units:	UG/L
Dir:	0.5		
Sample date:	22-JUN-17	Finding:	1.04
Chemical:	TOTAL TRIHALOMETHANES	Report units:	UG/L
Dir:	0.		
Sample date:	22-JUN-17	Finding:	1.14
Chemical:	1,4-DIOXANE	Report units:	UG/L
Dir:	1.		
Sample date:	22-JUN-17	Finding:	259.
Chemical:	ALKALINITY (TOTAL) AS CaCO3	Report units:	MG/L
Dir:	0.		
Sample date:	22-JUN-17	Finding:	7.05
Chemical:	NITRATE (AS N)	Report units:	MG/L
Dir:	0.4		
Sample date:	22-JUN-17	Finding:	95.3
Chemical:	CALCIUM	Report units:	MG/L
Dir:	0.		
Sample date:	22-JUN-17	Finding:	2.93
Chemical:	CHROMIUM, HEXAVALENT	Report units:	UG/L
Dir:	1.		

GEOCHECK® - PHYSICAL SETTING SOURCE MAP FINDINGS

Sample date:	22-JUN-17	Finding:	8.85
Chemical:	TETRACHLOROETHYLENE	Report units:	UG/L
Dir:	0.5		
Sample date:	22-JUN-17	Finding:	1.04
Chemical:	1,1-DICHLOROETHYLENE	Report units:	UG/L
Dir:	0.5		
Sample date:	10-MAR-17	Finding:	271.
Chemical:	ALKALINITY (TOTAL) AS CaCO3	Report units:	MG/L
Dir:	0.		
Sample date:	10-MAR-17	Finding:	2.1e-003
Chemical:	N-NITROSODIETHYLAMINE (NDEA)	Report units:	UG/L
Dir:	0.		
Sample date:	10-MAR-17	Finding:	90.5
Chemical:	CALCIUM	Report units:	MG/L
Dir:	0.		
Sample date:	10-MAR-17	Finding:	3.08
Chemical:	CHROMIUM, HEXAVALENT	Report units:	UG/L
Dir:	1.		
Sample date:	10-MAR-17	Finding:	0.647
Chemical:	CARBON TETRACHLORIDE	Report units:	UG/L
Dir:	0.5		
Sample date:	10-MAR-17	Finding:	9.11
Chemical:	TETRACHLOROETHYLENE	Report units:	UG/L
Dir:	0.5		
Sample date:	10-MAR-17	Finding:	0.508
Chemical:	1,1-DICHLOROETHANE	Report units:	UG/L
Dir:	0.5		
Sample date:	10-MAR-17	Finding:	1.07
Chemical:	1,1-DICHLOROETHYLENE	Report units:	UG/L
Dir:	0.5		
Sample date:	10-MAR-17	Finding:	41.4
Chemical:	TRICHLOROETHYLENE	Report units:	UG/L
Dir:	0.5		
Sample date:	10-MAR-17	Finding:	473.
Chemical:	TOTAL DISSOLVED SOLIDS	Report units:	MG/L
Dir:	0.		
Sample date:	10-MAR-17	Finding:	1.04
Chemical:	CIS-1,2-DICHLOROETHYLENE	Report units:	UG/L
Dir:	0.5		
Sample date:	10-MAR-17	Finding:	1.11
Chemical:	TOTAL TRIHALOMETHANES	Report units:	UG/L
Dir:	0.		
Sample date:	10-MAR-17	Finding:	1.3
Chemical:	1,4-DIOXANE	Report units:	UG/L
Dir:	1.		
Sample date:	10-MAR-17	Finding:	7.36
Chemical:	NITRATE (AS N)	Report units:	MG/L

GEOCHECK® - PHYSICAL SETTING SOURCE MAP FINDINGS

Dir:	0.4		
Sample date:	16-FEB-17	Finding:	1.1
Chemical:	CIS-1,2-DICHLOROETHYLENE	Report units:	UG/L
Dir:	0.5		
Sample date:	16-FEB-17	Finding:	1.14
Chemical:	TOTAL TRIHALOMETHANES	Report units:	UG/L
Dir:	0.		
Sample date:	16-FEB-17	Finding:	1.22
Chemical:	1,4-DIOXANE	Report units:	UG/L
Dir:	1.		
Sample date:	16-FEB-17	Finding:	266.
Chemical:	ALKALINITY (TOTAL) AS CaCO ₃	Report units:	MG/L
Dir:	0.		
Sample date:	16-FEB-17	Finding:	7.53
Chemical:	NITRATE (AS N)	Report units:	MG/L
Dir:	0.4		
Sample date:	16-FEB-17	Finding:	86.3
Chemical:	CALCIUM	Report units:	MG/L
Dir:	0.		
Sample date:	16-FEB-17	Finding:	2.98
Chemical:	CHROMIUM, HEXAVALENT	Report units:	UG/L
Dir:	1.		
Sample date:	16-FEB-17	Finding:	0.581
Chemical:	CARBON TETRACHLORIDE	Report units:	UG/L
Dir:	0.5		
Sample date:	16-FEB-17	Finding:	9.21
Chemical:	TETRACHLOROETHYLENE	Report units:	UG/L
Dir:	0.5		
Sample date:	16-FEB-17	Finding:	1.16
Chemical:	1,1-DICHLOROETHYLENE	Report units:	UG/L
Dir:	0.5		
Sample date:	16-FEB-17	Finding:	43.1
Chemical:	TRICHLOROETHYLENE	Report units:	UG/L
Dir:	0.5		
Sample date:	16-FEB-17	Finding:	496.
Chemical:	TOTAL DISSOLVED SOLIDS	Report units:	MG/L
Dir:	0.		
Sample date:	30-JAN-17	Finding:	266.
Chemical:	ALKALINITY (TOTAL) AS CaCO ₃	Report units:	MG/L
Dir:	0.		
Sample date:	30-JAN-17	Finding:	1.02
Chemical:	1,4-DIOXANE	Report units:	UG/L
Dir:	1.		
Sample date:	30-JAN-17	Finding:	96.4
Chemical:	CALCIUM	Report units:	MG/L
Dir:	0.		

GEOCHECK® - PHYSICAL SETTING SOURCE MAP FINDINGS

Sample date:	30-JAN-17	Finding:	3.08
Chemical:	CHROMIUM, HEXAVALENT	Report units:	UG/L
Dir:	1.		
Sample date:	30-JAN-17	Finding:	0.587
Chemical:	CARBON TETRACHLORIDE	Report units:	UG/L
Dir:	0.5		
Sample date:	30-JAN-17	Finding:	9.27
Chemical:	TETRACHLOROETHYLENE	Report units:	UG/L
Dir:	0.5		
Sample date:	30-JAN-17	Finding:	1.11
Chemical:	1,1-DICHLOROETHYLENE	Report units:	UG/L
Dir:	0.5		
Sample date:	30-JAN-17	Finding:	42.6
Chemical:	TRICHLOROETHYLENE	Report units:	UG/L
Dir:	0.5		
Sample date:	30-JAN-17	Finding:	481.
Chemical:	TOTAL DISSOLVED SOLIDS	Report units:	MG/L
Dir:	0.		
Sample date:	30-JAN-17	Finding:	1.07
Chemical:	CIS-1,2-DICHLOROETHYLENE	Report units:	UG/L
Dir:	0.5		
Sample date:	30-JAN-17	Finding:	1.1
Chemical:	TOTAL TRIHALOMETHANES	Report units:	UG/L
Dir:	0.		
Sample date:	30-JAN-17	Finding:	7.68
Chemical:	NITRATE (AS N)	Report units:	MG/L
Dir:	0.4		
Sample date:	29-NOV-16	Finding:	58.4
Chemical:	TRICHLOROETHYLENE	Report units:	UG/L
Dir:	0.5		
Sample date:	29-NOV-16	Finding:	436.
Chemical:	TOTAL DISSOLVED SOLIDS	Report units:	MG/L
Dir:	0.		
Sample date:	29-NOV-16	Finding:	1.21
Chemical:	CIS-1,2-DICHLOROETHYLENE	Report units:	UG/L
Dir:	0.5		
Sample date:	29-NOV-16	Finding:	1.41
Chemical:	TOTAL TRIHALOMETHANES	Report units:	UG/L
Dir:	0.		
Sample date:	29-NOV-16	Finding:	1.07
Chemical:	1,4-DIOXANE	Report units:	UG/L
Dir:	1.		
Sample date:	29-NOV-16	Finding:	253.
Chemical:	ALKALINITY (TOTAL) AS CaCO3	Report units:	MG/L
Dir:	0.		
Sample date:	29-NOV-16	Finding:	7.29
Chemical:	NITRATE (AS N)	Report units:	MG/L

GEOCHECK® - PHYSICAL SETTING SOURCE MAP FINDINGS

Dir:	0.4		
Sample date:	29-NOV-16	Finding:	89.8
Chemical:	CALCIUM	Report units:	MG/L
Dir:	0.		
Sample date:	29-NOV-16	Finding:	3.15
Chemical:	CHROMIUM, HEXAVALENT	Report units:	UG/L
Dir:	1.		
Sample date:	29-NOV-16	Finding:	0.818
Chemical:	CARBON TETRACHLORIDE	Report units:	UG/L
Dir:	0.5		
Sample date:	29-NOV-16	Finding:	10.5
Chemical:	TETRACHLOROETHYLENE	Report units:	UG/L
Dir:	0.5		
Sample date:	29-NOV-16	Finding:	1.73
Chemical:	1,1-DICHLOROETHYLENE	Report units:	UG/L
Dir:	0.5		
Sample date:	26-MAY-16	Finding:	270.
Chemical:	ALKALINITY (TOTAL) AS CaCO3	Report units:	MG/L
Dir:	0.		
Sample date:	26-MAY-16	Finding:	7.4
Chemical:	NITRATE (AS N)	Report units:	MG/L
Dir:	0.4		
Sample date:	26-MAY-16	Finding:	101.
Chemical:	CALCIUM	Report units:	MG/L
Dir:	0.		
Sample date:	26-MAY-16	Finding:	2.85
Chemical:	CHROMIUM, HEXAVALENT	Report units:	UG/L
Dir:	1.		
Sample date:	26-MAY-16	Finding:	0.749
Chemical:	CARBON TETRACHLORIDE	Report units:	UG/L
Dir:	0.5		
Sample date:	26-MAY-16	Finding:	8.97
Chemical:	TETRACHLOROETHYLENE	Report units:	UG/L
Dir:	0.5		
Sample date:	26-MAY-16	Finding:	0.527
Chemical:	1,1-DICHLOROETHANE	Report units:	UG/L
Dir:	0.5		
Sample date:	26-MAY-16	Finding:	1.3
Chemical:	1,1-DICHLOROETHYLENE	Report units:	UG/L
Dir:	0.5		
Sample date:	26-MAY-16	Finding:	43.3
Chemical:	TRICHLOROETHYLENE	Report units:	UG/L
Dir:	0.5		
Sample date:	26-MAY-16	Finding:	472.
Chemical:	TOTAL DISSOLVED SOLIDS	Report units:	MG/L
Dir:	0.		

GEOCHECK® - PHYSICAL SETTING SOURCE MAP FINDINGS

Sample date:	26-MAY-16	Finding:	1.29
Chemical:	CIS-1,2-DICHLOROETHYLENE	Report units:	UG/L
Dir:	0.5		
Sample date:	26-MAY-16	Finding:	1.2
Chemical:	TOTAL TRIHALOMETHANES	Report units:	UG/L
Dir:	0.		
Sample date:	26-MAY-16	Finding:	1.23
Chemical:	1,4-DIOXANE	Report units:	UG/L
Dir:	1.		
Sample date:	19-APR-16	Finding:	453.
Chemical:	TOTAL DISSOLVED SOLIDS	Report units:	MG/L
Dir:	0.		
Sample date:	19-APR-16	Finding:	1.19
Chemical:	CIS-1,2-DICHLOROETHYLENE	Report units:	UG/L
Dir:	0.5		
Sample date:	19-APR-16	Finding:	1.11
Chemical:	TOTAL TRIHALOMETHANES	Report units:	UG/L
Dir:	0.		
Sample date:	19-APR-16	Finding:	1.32
Chemical:	1,4-DIOXANE	Report units:	UG/L
Dir:	1.		
Sample date:	19-APR-16	Finding:	263.
Chemical:	ALKALINITY (TOTAL) AS CaCO3	Report units:	MG/L
Dir:	0.		
Sample date:	19-APR-16	Finding:	7.04
Chemical:	NITRATE (AS N)	Report units:	MG/L
Dir:	0.4		
Sample date:	19-APR-16	Finding:	98.3
Chemical:	CALCIUM	Report units:	MG/L
Dir:	0.		
Sample date:	19-APR-16	Finding:	2.9
Chemical:	CHROMIUM, HEXAVALENT	Report units:	UG/L
Dir:	1.		
Sample date:	19-APR-16	Finding:	0.697
Chemical:	CARBON TETRACHLORIDE	Report units:	UG/L
Dir:	0.5		
Sample date:	19-APR-16	Finding:	8.33
Chemical:	TETRACHLOROETHYLENE	Report units:	UG/L
Dir:	0.5		
Sample date:	19-APR-16	Finding:	0.573
Chemical:	1,1-DICHLOROETHANE	Report units:	UG/L
Dir:	0.5		
Sample date:	19-APR-16	Finding:	1.13
Chemical:	1,1-DICHLOROETHYLENE	Report units:	UG/L
Dir:	0.5		
Sample date:	19-APR-16	Finding:	39.5
Chemical:	TRICHLOROETHYLENE	Report units:	UG/L

GEOCHECK® - PHYSICAL SETTING SOURCE MAP FINDINGS

Dir:	0.5		
Sample date:	29-MAR-16	Finding:	264.
Chemical:	ALKALINITY (TOTAL) AS CaCO ₃	Report units:	MG/L
Dir:	0.		
Sample date:	29-MAR-16	Finding:	1.21
Chemical:	1,4-DIOXANE	Report units:	UG/L
Dir:	1.		
Sample date:	29-MAR-16	Finding:	102.
Chemical:	CALCIUM	Report units:	MG/L
Dir:	0.		
Sample date:	29-MAR-16	Finding:	2.99
Chemical:	CHROMIUM, HEXAVALENT	Report units:	UG/L
Dir:	1.		
Sample date:	29-MAR-16	Finding:	0.639
Chemical:	CARBON TETRACHLORIDE	Report units:	UG/L
Dir:	0.5		
Sample date:	29-MAR-16	Finding:	8.11
Chemical:	TETRACHLOROETHYLENE	Report units:	UG/L
Dir:	0.5		
Sample date:	29-MAR-16	Finding:	1.07
Chemical:	1,1-DICHLOROETHYLENE	Report units:	UG/L
Dir:	0.5		
Sample date:	29-MAR-16	Finding:	38.8
Chemical:	TRICHLOROETHYLENE	Report units:	UG/L
Dir:	0.5		
Sample date:	29-MAR-16	Finding:	473.
Chemical:	TOTAL DISSOLVED SOLIDS	Report units:	MG/L
Dir:	0.		
Sample date:	29-MAR-16	Finding:	1.12
Chemical:	CIS-1,2-DICHLOROETHYLENE	Report units:	UG/L
Dir:	0.5		
Sample date:	29-MAR-16	Finding:	1.05
Chemical:	TOTAL TRIHALOMETHANES	Report units:	UG/L
Dir:	0.		
Sample date:	29-MAR-16	Finding:	7.29
Chemical:	NITRATE (AS N)	Report units:	MG/L
Dir:	0.4		
Sample date:	27-FEB-16	Finding:	310.
Chemical:	ALKALINITY (TOTAL) AS CaCO ₃	Report units:	MG/L
Dir:	0.		
Sample date:	27-FEB-16	Finding:	8.4
Chemical:	NITRATE (AS N)	Report units:	MG/L
Dir:	0.4		
Sample date:	27-FEB-16	Finding:	110.
Chemical:	CALCIUM	Report units:	MG/L
Dir:	0.		

GEOCHECK® - PHYSICAL SETTING SOURCE MAP FINDINGS

Sample date:	27-FEB-16	Finding:	1.72
Chemical:	CHROMIUM, HEXAVALENT	Report units:	UG/L
Dir:	1.		
Sample date:	27-FEB-16	Finding:	1.38
Chemical:	CARBON TETRACHLORIDE	Report units:	UG/L
Dir:	0.5		
Sample date:	27-FEB-16	Finding:	9.85
Chemical:	TETRACHLOROETHYLENE	Report units:	UG/L
Dir:	0.5		
Sample date:	27-FEB-16	Finding:	0.808
Chemical:	1,1-DICHLOROETHANE	Report units:	UG/L
Dir:	0.5		
Sample date:	27-FEB-16	Finding:	2.36
Chemical:	1,1-DICHLOROETHYLENE	Report units:	UG/L
Dir:	0.5		
Sample date:	27-FEB-16	Finding:	64.9
Chemical:	TRICHLOROETHYLENE	Report units:	UG/L
Dir:	0.5		
Sample date:	27-FEB-16	Finding:	512.
Chemical:	TOTAL DISSOLVED SOLIDS	Report units:	MG/L
Dir:	0.		
Sample date:	27-FEB-16	Finding:	0.753
Chemical:	CIS-1,2-DICHLOROETHYLENE	Report units:	UG/L
Dir:	0.5		
Sample date:	27-FEB-16	Finding:	1.05
Chemical:	TOTAL TRIHALOMETHANES	Report units:	UG/L
Dir:	0.		
Sample date:	27-FEB-16	Finding:	1.35
Chemical:	1,4-DIOXANE	Report units:	UG/L
Dir:	1.		
Sample date:	13-JAN-16	Finding:	272.
Chemical:	ALKALINITY (TOTAL) AS CaCO3	Report units:	MG/L
Dir:	0.		
Sample date:	13-JAN-16	Finding:	1.15
Chemical:	1,4-DIOXANE	Report units:	UG/L
Dir:	1.		
Sample date:	13-JAN-16	Finding:	103.
Chemical:	CALCIUM	Report units:	MG/L
Dir:	0.		
Sample date:	13-JAN-16	Finding:	2.34
Chemical:	CHROMIUM, HEXAVALENT	Report units:	UG/L
Dir:	1.		
Sample date:	13-JAN-16	Finding:	0.735
Chemical:	CARBON TETRACHLORIDE	Report units:	UG/L
Dir:	0.5		
Sample date:	13-JAN-16	Finding:	8.45
Chemical:	TETRACHLOROETHYLENE	Report units:	UG/L

GEOCHECK® - PHYSICAL SETTING SOURCE MAP FINDINGS

Dir:	0.5		
Sample date:	13-JAN-16	Finding:	0.547
Chemical:	1,1-DICHLOROETHANE	Report units:	UG/L
Dir:	0.5		
Sample date:	13-JAN-16	Finding:	1.28
Chemical:	1,1-DICHLOROETHYLENE	Report units:	UG/L
Dir:	0.5		
Sample date:	13-JAN-16	Finding:	38.4
Chemical:	TRICHLOROETHYLENE	Report units:	UG/L
Dir:	0.5		
Sample date:	13-JAN-16	Finding:	466.
Chemical:	TOTAL DISSOLVED SOLIDS	Report units:	MG/L
Dir:	0.		
Sample date:	13-JAN-16	Finding:	1.19
Chemical:	CIS-1,2-DICHLOROETHYLENE	Report units:	UG/L
Dir:	0.5		
Sample date:	13-JAN-16	Finding:	0.843
Chemical:	TOTAL TRIHALOMETHANES	Report units:	UG/L
Dir:	0.		
Sample date:	13-JAN-16	Finding:	6.82
Chemical:	NITRATE (AS N)	Report units:	MG/L
Dir:	0.4		
Sample date:	11-DEC-15	Finding:	2.41
Chemical:	CHROMIUM, HEXAVALENT	Report units:	UG/L
Dir:	1.		
Sample date:	27-NOV-15	Finding:	250.
Chemical:	ALKALINITY (TOTAL) AS CaCO3	Report units:	MG/L
Dir:	0.		
Sample date:	27-NOV-15	Finding:	1.33
Chemical:	1,4-DIOXANE	Report units:	UG/L
Dir:	1.		
Sample date:	27-NOV-15	Finding:	2.9
Chemical:	CHROMIUM, HEXAVALENT	Report units:	UG/L
Dir:	1.		
Sample date:	27-NOV-15	Finding:	0.892
Chemical:	CARBON TETRACHLORIDE	Report units:	UG/L
Dir:	0.5		
Sample date:	27-NOV-15	Finding:	8.38
Chemical:	TETRACHLOROETHYLENE	Report units:	UG/L
Dir:	0.5		
Sample date:	27-NOV-15	Finding:	1.18
Chemical:	1,1-DICHLOROETHYLENE	Report units:	UG/L
Dir:	0.5		
Sample date:	27-NOV-15	Finding:	51.3
Chemical:	TRICHLOROETHYLENE	Report units:	UG/L
Dir:	0.5		

GEOCHECK® - PHYSICAL SETTING SOURCE MAP FINDINGS

Sample date:	27-NOV-15	Finding:	435.
Chemical:	TOTAL DISSOLVED SOLIDS	Report units:	MG/L
Dir:	0.		
Sample date:	27-NOV-15	Finding:	29.3
Chemical:	NITRATE (AS NO3)	Report units:	MG/L
Dir:	2.		
Sample date:	27-NOV-15	Finding:	1.25
Chemical:	CIS-1,2-DICHLOROETHYLENE	Report units:	UG/L
Dir:	0.5		
Sample date:	27-NOV-15	Finding:	1.14
Chemical:	TOTAL TRIHALOMETHANES	Report units:	UG/L
Dir:	0.		
Sample date:	27-NOV-15	Finding:	93.2
Chemical:	CALCIUM	Report units:	MG/L
Dir:	0.		
Sample date:	30-OCT-15	Finding:	1.27
Chemical:	CIS-1,2-DICHLOROETHYLENE	Report units:	UG/L
Dir:	0.5		
Sample date:	30-OCT-15	Finding:	0.923
Chemical:	TOTAL TRIHALOMETHANES	Report units:	UG/L
Dir:	0.		
Sample date:	30-OCT-15	Finding:	1.31
Chemical:	1,4-DIOXANE	Report units:	UG/L
Dir:	1.		
Sample date:	30-OCT-15	Finding:	270.
Chemical:	ALKALINITY (TOTAL) AS CaCO3	Report units:	MG/L
Dir:	0.		
Sample date:	30-OCT-15	Finding:	98.8
Chemical:	CALCIUM	Report units:	MG/L
Dir:	0.		
Sample date:	30-OCT-15	Finding:	2.07
Chemical:	CHROMIUM, HEXAVALENT	Report units:	UG/L
Dir:	1.		
Sample date:	30-OCT-15	Finding:	0.902
Chemical:	CARBON TETRACHLORIDE	Report units:	UG/L
Dir:	0.5		
Sample date:	30-OCT-15	Finding:	8.09
Chemical:	TETRACHLOROETHYLENE	Report units:	UG/L
Dir:	0.5		
Sample date:	30-OCT-15	Finding:	0.558
Chemical:	1,1-DICHLOROETHANE	Report units:	UG/L
Dir:	0.5		
Sample date:	30-OCT-15	Finding:	1.2
Chemical:	1,1-DICHLOROETHYLENE	Report units:	UG/L
Dir:	0.5		
Sample date:	30-OCT-15	Finding:	38.1
Chemical:	TRICHLOROETHYLENE	Report units:	UG/L

GEOCHECK® - PHYSICAL SETTING SOURCE MAP FINDINGS

Dir:	0.5		
Sample date:	30-OCT-15	Finding:	450.
Chemical:	TOTAL DISSOLVED SOLIDS	Report units:	MG/L
Dir:	0.		
Sample date:	30-OCT-15	Finding:	30.1
Chemical:	NITRATE (AS NO3)	Report units:	MG/L
Dir:	2.		
Sample date:	28-SEP-15	Finding:	0.701
Chemical:	CARBON TETRACHLORIDE	Report units:	UG/L
Dir:	0.5		
Sample date:	28-SEP-15	Finding:	2.59
Chemical:	CHROMIUM, HEXAVALENT	Report units:	UG/L
Dir:	1.		
Sample date:	28-SEP-15	Finding:	7.41
Chemical:	TETRACHLOROETHYLENE	Report units:	UG/L
Dir:	0.5		
Sample date:	28-SEP-15	Finding:	1.03
Chemical:	1,1-DICHLOROETHYLENE	Report units:	UG/L
Dir:	0.5		
Sample date:	28-SEP-15	Finding:	34.8
Chemical:	TRICHLOROETHYLENE	Report units:	UG/L
Dir:	0.5		
Sample date:	28-SEP-15	Finding:	462.
Chemical:	TOTAL DISSOLVED SOLIDS	Report units:	MG/L
Dir:	0.		
Sample date:	28-SEP-15	Finding:	30.3
Chemical:	NITRATE (AS NO3)	Report units:	MG/L
Dir:	2.		
Sample date:	28-SEP-15	Finding:	1.2
Chemical:	CIS-1,2-DICHLOROETHYLENE	Report units:	UG/L
Dir:	0.5		
Sample date:	28-SEP-15	Finding:	0.95
Chemical:	TOTAL TRIHALOMETHANES	Report units:	UG/L
Dir:	0.		
Sample date:	28-SEP-15	Finding:	1.32
Chemical:	1,4-DIOXANE	Report units:	UG/L
Dir:	1.		
Sample date:	28-SEP-15	Finding:	267.
Chemical:	ALKALINITY (TOTAL) AS CaCO3	Report units:	MG/L
Dir:	0.		
Sample date:	28-SEP-15	Finding:	99.6
Chemical:	CALCIUM	Report units:	MG/L
Dir:	0.		
Sample date:	20-AUG-15	Finding:	266.
Chemical:	ALKALINITY (TOTAL) AS CaCO3	Report units:	MG/L
Dir:	0.		

GEOCHECK® - PHYSICAL SETTING SOURCE MAP FINDINGS

Sample date:	20-AUG-15	Finding:	1.4
Chemical:	1,4-DIOXANE	Report units:	UG/L
Dir:	1.		
Sample date:	20-AUG-15	Finding:	2.62
Chemical:	CHROMIUM, HEXAVALENT	Report units:	UG/L
Dir:	1.		
Sample date:	20-AUG-15	Finding:	0.665
Chemical:	CARBON TETRACHLORIDE	Report units:	UG/L
Dir:	0.5		
Sample date:	20-AUG-15	Finding:	7.04
Chemical:	TETRACHLOROETHYLENE	Report units:	UG/L
Dir:	0.5		
Sample date:	20-AUG-15	Finding:	0.62
Chemical:	1,1-DICHLOROETHANE	Report units:	UG/L
Dir:	0.5		
Sample date:	20-AUG-15	Finding:	1.14
Chemical:	1,1-DICHLOROETHYLENE	Report units:	UG/L
Dir:	0.5		
Sample date:	20-AUG-15	Finding:	34.4
Chemical:	TRICHLOROETHYLENE	Report units:	UG/L
Dir:	0.5		
Sample date:	20-AUG-15	Finding:	458.
Chemical:	TOTAL DISSOLVED SOLIDS	Report units:	MG/L
Dir:	0.		
Sample date:	20-AUG-15	Finding:	29.5
Chemical:	NITRATE (AS NO3)	Report units:	MG/L
Dir:	2.		
Sample date:	20-AUG-15	Finding:	1.29
Chemical:	CIS-1,2-DICHLOROETHYLENE	Report units:	UG/L
Dir:	0.5		
Sample date:	20-AUG-15	Finding:	0.861
Chemical:	TOTAL TRIHALOMETHANES	Report units:	UG/L
Dir:	0.		
Sample date:	20-AUG-15	Finding:	97.
Chemical:	CALCIUM	Report units:	MG/L
Dir:	0.		
Sample date:	16-JUL-15	Finding:	35.8
Chemical:	TRICHLOROETHYLENE	Report units:	UG/L
Dir:	0.5		
Sample date:	16-JUL-15	Finding:	462.
Chemical:	TOTAL DISSOLVED SOLIDS	Report units:	MG/L
Dir:	0.		
Sample date:	16-JUL-15	Finding:	29.2
Chemical:	NITRATE (AS NO3)	Report units:	MG/L
Dir:	2.		
Sample date:	16-JUL-15	Finding:	1.24
Chemical:	CIS-1,2-DICHLOROETHYLENE	Report units:	UG/L

GEOCHECK® - PHYSICAL SETTING SOURCE MAP FINDINGS

Dir:	0.5		
Sample date:	16-JUL-15	Finding:	0.952
Chemical:	TOTAL TRIHALOMETHANES	Report units:	UG/L
Dir:	0.		
Sample date:	16-JUL-15	Finding:	1.32
Chemical:	1,4-DIOXANE	Report units:	UG/L
Dir:	1.		
Sample date:	16-JUL-15	Finding:	262.
Chemical:	ALKALINITY (TOTAL) AS CaCO3	Report units:	MG/L
Dir:	0.		
Sample date:	16-JUL-15	Finding:	99.7
Chemical:	CALCIUM	Report units:	MG/L
Dir:	0.		
Sample date:	16-JUL-15	Finding:	2.37
Chemical:	CHROMIUM, HEXAVALENT	Report units:	UG/L
Dir:	1.		
Sample date:	16-JUL-15	Finding:	0.784
Chemical:	CARBON TETRACHLORIDE	Report units:	UG/L
Dir:	0.5		
Sample date:	16-JUL-15	Finding:	7.54
Chemical:	TETRACHLOROETHYLENE	Report units:	UG/L
Dir:	0.5		
Sample date:	16-JUL-15	Finding:	0.512
Chemical:	1,1-DICHLOROETHANE	Report units:	UG/L
Dir:	0.5		
Sample date:	16-JUL-15	Finding:	1.09
Chemical:	1,1-DICHLOROETHYLENE	Report units:	UG/L
Dir:	0.5		
Sample date:	19-JUN-15	Finding:	101.
Chemical:	CALCIUM	Report units:	MG/L
Dir:	0.		
Sample date:	19-JUN-15	Finding:	2.34
Chemical:	CHROMIUM, HEXAVALENT	Report units:	UG/L
Dir:	1.		
Sample date:	19-JUN-15	Finding:	0.621
Chemical:	CARBON TETRACHLORIDE	Report units:	UG/L
Dir:	0.5		
Sample date:	19-JUN-15	Finding:	7.12
Chemical:	TETRACHLOROETHYLENE	Report units:	UG/L
Dir:	0.5		
Sample date:	19-JUN-15	Finding:	0.582
Chemical:	1,1-DICHLOROETHANE	Report units:	UG/L
Dir:	0.5		
Sample date:	19-JUN-15	Finding:	1.2
Chemical:	1,1-DICHLOROETHYLENE	Report units:	UG/L
Dir:	0.5		

GEOCHECK® - PHYSICAL SETTING SOURCE MAP FINDINGS

Sample date:	19-JUN-15	Finding:	270.
Chemical:	ALKALINITY (TOTAL) AS CaCO3	Report units:	MG/L
Dir:	0.		
Sample date:	19-JUN-15	Finding:	483.
Chemical:	TOTAL DISSOLVED SOLIDS	Report units:	MG/L
Dir:	0.		
Sample date:	19-JUN-15	Finding:	28.8
Chemical:	NITRATE (AS NO3)	Report units:	MG/L
Dir:	2.		
Sample date:	19-JUN-15	Finding:	1.23
Chemical:	CIS-1,2-DICHLOROETHYLENE	Report units:	UG/L
Dir:	0.5		
Sample date:	19-JUN-15	Finding:	0.814
Chemical:	TOTAL TRIHALOMETHANES	Report units:	UG/L
Dir:	0.		
Sample date:	19-JUN-15	Finding:	1.45
Chemical:	1,4-DIOXANE	Report units:	UG/L
Dir:	1.		
Sample date:	19-JUN-15	Finding:	33.9
Chemical:	TRICHLOROETHYLENE	Report units:	UG/L
Dir:	0.5		
Sample date:	07-MAY-15	Finding:	1.35
Chemical:	1,4-DIOXANE	Report units:	UG/L
Dir:	1.		
Sample date:	07-MAY-15	Finding:	244.
Chemical:	ALKALINITY (TOTAL) AS CaCO3	Report units:	MG/L
Dir:	0.		
Sample date:	07-MAY-15	Finding:	92.7
Chemical:	CALCIUM	Report units:	MG/L
Dir:	0.		
Sample date:	07-MAY-15	Finding:	2.71
Chemical:	CHROMIUM, HEXAVALENT	Report units:	UG/L
Dir:	1.		
Sample date:	07-MAY-15	Finding:	1.09
Chemical:	CARBON TETRACHLORIDE	Report units:	UG/L
Dir:	0.5		
Sample date:	07-MAY-15	Finding:	8.14
Chemical:	TETRACHLOROETHYLENE	Report units:	UG/L
Dir:	0.5		
Sample date:	07-MAY-15	Finding:	1.36
Chemical:	1,1-DICHLOROETHYLENE	Report units:	UG/L
Dir:	0.5		
Sample date:	07-MAY-15	Finding:	51.8
Chemical:	TRICHLOROETHYLENE	Report units:	UG/L
Dir:	0.5		
Sample date:	07-MAY-15	Finding:	436.
Chemical:	TOTAL DISSOLVED SOLIDS	Report units:	MG/L

GEOCHECK® - PHYSICAL SETTING SOURCE MAP FINDINGS

Dir:	0.		
Sample date:	07-MAY-15	Finding:	26.5
Chemical:	NITRATE (AS NO3)	Report units:	MG/L
Dir:	2.		
Sample date:	07-MAY-15	Finding:	1.22
Chemical:	TOTAL TRIHALOMETHANES	Report units:	UG/L
Dir:	0.		
Sample date:	07-MAY-15	Finding:	1.64
Chemical:	CIS-1,2-DICHLOROETHYLENE	Report units:	UG/L
Dir:	0.5		
Sample date:	24-FEB-15	Finding:	0.729
Chemical:	TOTAL TRIHALOMETHANES	Report units:	UG/L
Dir:	0.		
Sample date:	24-FEB-15	Finding:	1.26
Chemical:	CIS-1,2-DICHLOROETHYLENE	Report units:	UG/L
Dir:	0.5		
Sample date:	24-FEB-15	Finding:	26.9
Chemical:	NITRATE (AS NO3)	Report units:	MG/L
Dir:	2.		
Sample date:	24-FEB-15	Finding:	461.
Chemical:	TOTAL DISSOLVED SOLIDS	Report units:	MG/L
Dir:	0.		
Sample date:	24-FEB-15	Finding:	35.
Chemical:	TRICHLOROETHYLENE	Report units:	UG/L
Dir:	0.5		
Sample date:	24-FEB-15	Finding:	1.19
Chemical:	1,1-DICHLOROETHYLENE	Report units:	UG/L
Dir:	0.5		
Sample date:	24-FEB-15	Finding:	0.603
Chemical:	1,1-DICHLOROETHANE	Report units:	UG/L
Dir:	0.5		
Sample date:	24-FEB-15	Finding:	6.89
Chemical:	TETRACHLOROETHYLENE	Report units:	UG/L
Dir:	0.5		
Sample date:	24-FEB-15	Finding:	0.815
Chemical:	CARBON TETRACHLORIDE	Report units:	UG/L
Dir:	0.5		
Sample date:	24-FEB-15	Finding:	2.11
Chemical:	CHROMIUM, HEXAVALENT	Report units:	UG/L
Dir:	1.		
Sample date:	24-FEB-15	Finding:	96.
Chemical:	CALCIUM	Report units:	MG/L
Dir:	0.		
Sample date:	24-FEB-15	Finding:	264.
Chemical:	ALKALINITY (TOTAL) AS CaCO3	Report units:	MG/L
Dir:	0.		

GEOCHECK® - PHYSICAL SETTING SOURCE MAP FINDINGS

Sample date:	24-FEB-15	Finding:	1.26
Chemical:	1,4-DIOXANE	Report units:	UG/L
Dir:	1.		
Sample date:	26-JAN-15	Finding:	0.757
Chemical:	TOTAL TRIHALOMETHANES	Report units:	UG/L
Dir:	0.		
Sample date:	26-JAN-15	Finding:	1.25
Chemical:	CIS-1,2-DICHLOROETHYLENE	Report units:	UG/L
Dir:	0.5		
Sample date:	26-JAN-15	Finding:	26.9
Chemical:	NITRATE (AS NO3)	Report units:	MG/L
Dir:	2.		
Sample date:	26-JAN-15	Finding:	466.
Chemical:	TOTAL DISSOLVED SOLIDS	Report units:	MG/L
Dir:	0.		
Sample date:	26-JAN-15	Finding:	33.5
Chemical:	TRICHLOROETHYLENE	Report units:	UG/L
Dir:	0.5		
Sample date:	26-JAN-15	Finding:	1.27
Chemical:	1,1-DICHLOROETHYLENE	Report units:	UG/L
Dir:	0.5		
Sample date:	26-JAN-15	Finding:	1.24
Chemical:	1,4-DIOXANE	Report units:	UG/L
Dir:	1.		
Sample date:	26-JAN-15	Finding:	7.28
Chemical:	TETRACHLOROETHYLENE	Report units:	UG/L
Dir:	0.5		
Sample date:	26-JAN-15	Finding:	0.8
Chemical:	CARBON TETRACHLORIDE	Report units:	UG/L
Dir:	0.5		
Sample date:	26-JAN-15	Finding:	2.18
Chemical:	CHROMIUM, HEXAVALENT	Report units:	UG/L
Dir:	1.		
Sample date:	26-JAN-15	Finding:	98.
Chemical:	CALCIUM	Report units:	MG/L
Dir:	0.		
Sample date:	26-JAN-15	Finding:	270.
Chemical:	ALKALINITY (TOTAL) AS CaCO3	Report units:	MG/L
Dir:	0.		
Sample date:	26-JAN-15	Finding:	0.574
Chemical:	1,1-DICHLOROETHANE	Report units:	UG/L
Dir:	0.5		
Sample date:	31-DEC-14	Finding:	0.665
Chemical:	TOTAL TRIHALOMETHANES	Report units:	UG/L
Dir:	0.		
Sample date:	31-DEC-14	Finding:	1.36
Chemical:	CIS-1,2-DICHLOROETHYLENE	Report units:	UG/L

GEOCHECK® - PHYSICAL SETTING SOURCE MAP FINDINGS

Dir:	0.5		
Sample date:	31-DEC-14	Finding:	27.6
Chemical:	NITRATE (AS NO3)	Report units:	MG/L
Dir:	2.		
Sample date:	31-DEC-14	Finding:	447.
Chemical:	TOTAL DISSOLVED SOLIDS	Report units:	MG/L
Dir:	0.		
Sample date:	31-DEC-14	Finding:	29.9
Chemical:	TRICHLOROETHYLENE	Report units:	UG/L
Dir:	0.5		
Sample date:	31-DEC-14	Finding:	1.29
Chemical:	1,1-DICHLOROETHYLENE	Report units:	UG/L
Dir:	0.5		
Sample date:	31-DEC-14	Finding:	1.34
Chemical:	1,4-DIOXANE	Report units:	UG/L
Dir:	1.		
Sample date:	31-DEC-14	Finding:	7.27
Chemical:	TETRACHLOROETHYLENE	Report units:	UG/L
Dir:	0.5		
Sample date:	31-DEC-14	Finding:	0.796
Chemical:	CARBON TETRACHLORIDE	Report units:	UG/L
Dir:	0.5		
Sample date:	31-DEC-14	Finding:	2.19
Chemical:	CHROMIUM, HEXAVALENT	Report units:	UG/L
Dir:	1.		
Sample date:	31-DEC-14	Finding:	97.1
Chemical:	CALCIUM	Report units:	MG/L
Dir:	0.		
Sample date:	31-DEC-14	Finding:	0.144
Chemical:	PHOSPHATE (AS PO4)	Report units:	UG/L
Dir:	0.		
Sample date:	31-DEC-14	Finding:	274.
Chemical:	ALKALINITY (TOTAL) AS CaCO3	Report units:	MG/L
Dir:	0.		
Sample date:	31-DEC-14	Finding:	0.605
Chemical:	1,1-DICHLOROETHANE	Report units:	UG/L
Dir:	0.5		
Sample date:	11-NOV-14	Finding:	80.
Chemical:	CALCIUM	Report units:	MG/L
Dir:	0.		
Sample date:	11-NOV-14	Finding:	1.08
Chemical:	1,4-DIOXANE	Report units:	UG/L
Dir:	1.		
Sample date:	11-NOV-14	Finding:	0.752
Chemical:	TOTAL TRIHALOMETHANES	Report units:	UG/L
Dir:	0.		

GEOCHECK® - PHYSICAL SETTING SOURCE MAP FINDINGS

Sample date:	11-NOV-14	Finding:	1.4
Chemical:	CIS-1,2-DICHLOROETHYLENE	Report units:	UG/L
Dir:	0.5		
Sample date:	11-NOV-14	Finding:	22.6
Chemical:	NITRATE (AS NO3)	Report units:	MG/L
Dir:	2.		
Sample date:	11-NOV-14	Finding:	417.
Chemical:	TOTAL DISSOLVED SOLIDS	Report units:	MG/L
Dir:	0.		
Sample date:	11-NOV-14	Finding:	43.4
Chemical:	TRICHLOROETHYLENE	Report units:	UG/L
Dir:	0.5		
Sample date:	11-NOV-14	Finding:	1.43
Chemical:	1,1-DICHLOROETHYLENE	Report units:	UG/L
Dir:	0.5		
Sample date:	11-NOV-14	Finding:	6.24
Chemical:	TETRACHLOROETHYLENE	Report units:	UG/L
Dir:	0.5		
Sample date:	11-NOV-14	Finding:	1.04
Chemical:	CARBON TETRACHLORIDE	Report units:	UG/L
Dir:	0.5		
Sample date:	11-NOV-14	Finding:	2.49
Chemical:	CHROMIUM, HEXAVALENT	Report units:	UG/L
Dir:	1.		
Sample date:	11-NOV-14	Finding:	240.
Chemical:	ALKALINITY (TOTAL) AS CaCO3	Report units:	MG/L
Dir:	0.		
Sample date:	29-SEP-14	Finding:	0.549
Chemical:	1,1-DICHLOROETHANE	Report units:	UG/L
Dir:	0.5		
Sample date:	29-SEP-14	Finding:	1.19
Chemical:	1,1-DICHLOROETHYLENE	Report units:	UG/L
Dir:	0.5		
Sample date:	29-SEP-14	Finding:	29.
Chemical:	TRICHLOROETHYLENE	Report units:	UG/L
Dir:	0.5		
Sample date:	29-SEP-14	Finding:	449.
Chemical:	TOTAL DISSOLVED SOLIDS	Report units:	MG/L
Dir:	0.		
Sample date:	29-SEP-14	Finding:	26.
Chemical:	NITRATE (AS NO3)	Report units:	MG/L
Dir:	2.		
Sample date:	29-SEP-14	Finding:	6.64
Chemical:	TETRACHLOROETHYLENE	Report units:	UG/L
Dir:	0.5		
Sample date:	29-SEP-14	Finding:	0.59
Chemical:	TOTAL TRIHALOMETHANES	Report units:	UG/L

GEOCHECK® - PHYSICAL SETTING SOURCE MAP FINDINGS

Dir:	0.		
Sample date:	29-SEP-14	Finding:	1.18
Chemical:	1,4-DIOXANE	Report units:	UG/L
Dir:	1.		
Sample date:	29-SEP-14	Finding:	93.6
Chemical:	CALCIUM	Report units:	MG/L
Dir:	0.		
Sample date:	29-SEP-14	Finding:	0.918
Chemical:	CARBON TETRACHLORIDE	Report units:	UG/L
Dir:	0.5		
Sample date:	29-SEP-14	Finding:	262.
Chemical:	ALKALINITY (TOTAL) AS CaCO3	Report units:	MG/L
Dir:	0.		
Sample date:	29-SEP-14	Finding:	1.14
Chemical:	CIS-1,2-DICHLOROETHYLENE	Report units:	UG/L
Dir:	0.5		
Sample date:	26-AUG-14	Finding:	1.03
Chemical:	1,4-DIOXANE	Report units:	UG/L
Dir:	1.		
Sample date:	26-AUG-14	Finding:	0.511
Chemical:	TOTAL TRIHALOMETHANES	Report units:	UG/L
Dir:	0.		
Sample date:	26-AUG-14	Finding:	269.
Chemical:	ALKALINITY (TOTAL) AS CaCO3	Report units:	MG/L
Dir:	0.		
Sample date:	26-AUG-14	Finding:	95.5
Chemical:	CALCIUM	Report units:	MG/L
Dir:	0.		
Sample date:	26-AUG-14	Finding:	0.721
Chemical:	CARBON TETRACHLORIDE	Report units:	UG/L
Dir:	0.5		
Sample date:	26-AUG-14	Finding:	7.26
Chemical:	TETRACHLOROETHYLENE	Report units:	UG/L
Dir:	0.5		
Sample date:	26-AUG-14	Finding:	0.901
Chemical:	1,1-DICHLOROETHYLENE	Report units:	UG/L
Dir:	0.5		
Sample date:	26-AUG-14	Finding:	30.5
Chemical:	TRICHLOROETHYLENE	Report units:	UG/L
Dir:	0.5		
Sample date:	26-AUG-14	Finding:	443.
Chemical:	TOTAL DISSOLVED SOLIDS	Report units:	MG/L
Dir:	0.		
Sample date:	26-AUG-14	Finding:	0.883
Chemical:	CIS-1,2-DICHLOROETHYLENE	Report units:	UG/L
Dir:	0.5		

GEOCHECK® - PHYSICAL SETTING SOURCE MAP FINDINGS

Sample date:	26-AUG-14	Finding:	25.1
Chemical:	NITRATE (AS NO3)	Report units:	MG/L
Dir:	2.		
Sample date:	25-JUL-14	Finding:	6.05
Chemical:	TETRACHLOROETHYLENE	Report units:	UG/L
Dir:	0.5		
Sample date:	25-JUL-14	Finding:	0.573
Chemical:	1,1-DICHLOROETHANE	Report units:	UG/L
Dir:	0.5		
Sample date:	25-JUL-14	Finding:	1.11
Chemical:	1,1-DICHLOROETHYLENE	Report units:	UG/L
Dir:	0.5		
Sample date:	25-JUL-14	Finding:	25.5
Chemical:	TRICHLOROETHYLENE	Report units:	UG/L
Dir:	0.5		
Sample date:	25-JUL-14	Finding:	449.
Chemical:	TOTAL DISSOLVED SOLIDS	Report units:	MG/L
Dir:	0.		
Sample date:	25-JUL-14	Finding:	24.6
Chemical:	NITRATE (AS NO3)	Report units:	MG/L
Dir:	2.		
Sample date:	25-JUL-14	Finding:	0.817
Chemical:	CIS-1,2-DICHLOROETHYLENE	Report units:	UG/L
Dir:	0.5		
Sample date:	25-JUL-14	Finding:	0.53
Chemical:	TOTAL TRIHALOMETHANES	Report units:	UG/L
Dir:	0.		
Sample date:	25-JUL-14	Finding:	1.09
Chemical:	1,4-DIOXANE	Report units:	UG/L
Dir:	1.		
Sample date:	25-JUL-14	Finding:	258.
Chemical:	ALKALINITY (TOTAL) AS CaCO3	Report units:	MG/L
Dir:	0.		
Sample date:	25-JUL-14	Finding:	94.7
Chemical:	CALCIUM	Report units:	MG/L
Dir:	0.		
Sample date:	25-JUL-14	Finding:	0.631
Chemical:	CARBON TETRACHLORIDE	Report units:	UG/L
Dir:	0.5		
Sample date:	27-JUN-14	Finding:	85.5
Chemical:	CALCIUM	Report units:	MG/L
Dir:	0.		
Sample date:	27-JUN-14	Finding:	0.948
Chemical:	CIS-1,2-DICHLOROETHYLENE	Report units:	UG/L
Dir:	0.5		
Sample date:	27-JUN-14	Finding:	438.
Chemical:	TOTAL DISSOLVED SOLIDS	Report units:	MG/L

GEOCHECK® - PHYSICAL SETTING SOURCE MAP FINDINGS

Dir:	0.		
Sample date:	27-JUN-14	Finding:	25.3
Chemical:	TRICHLOROETHYLENE	Report units:	UG/L
Dir:	0.5		
Sample date:	27-JUN-14	Finding:	0.933
Chemical:	1,1-DICHLOROETHYLENE	Report units:	UG/L
Dir:	0.5		
Sample date:	27-JUN-14	Finding:	0.54
Chemical:	1,1-DICHLOROETHANE	Report units:	UG/L
Dir:	0.5		
Sample date:	27-JUN-14	Finding:	5.72
Chemical:	TETRACHLOROETHYLENE	Report units:	UG/L
Dir:	0.5		
Sample date:	27-JUN-14	Finding:	260.
Chemical:	ALKALINITY (TOTAL) AS CaCO3	Report units:	MG/L
Dir:	0.		
Sample date:	27-JUN-14	Finding:	0.583
Chemical:	TOTAL TRIHALOMETHANES	Report units:	UG/L
Dir:	0.		
Sample date:	27-JUN-14	Finding:	0.73
Chemical:	CARBON TETRACHLORIDE	Report units:	UG/L
Dir:	0.5		
Sample date:	30-MAY-14	Finding:	26.4
Chemical:	TRICHLOROETHYLENE	Report units:	UG/L
Dir:	0.5		
Sample date:	30-MAY-14	Finding:	420.
Chemical:	TOTAL DISSOLVED SOLIDS	Report units:	MG/L
Dir:	0.		
Sample date:	30-MAY-14	Finding:	0.939
Chemical:	CIS-1,2-DICHLOROETHYLENE	Report units:	UG/L
Dir:	0.5		
Sample date:	30-MAY-14	Finding:	0.617
Chemical:	TOTAL TRIHALOMETHANES	Report units:	UG/L
Dir:	0.		
Sample date:	30-MAY-14	Finding:	259.
Chemical:	ALKALINITY (TOTAL) AS CaCO3	Report units:	MG/L
Dir:	0.		
Sample date:	30-MAY-14	Finding:	0.605
Chemical:	1,1-DICHLOROETHANE	Report units:	UG/L
Dir:	0.5		
Sample date:	30-MAY-14	Finding:	5.68
Chemical:	TETRACHLOROETHYLENE	Report units:	UG/L
Dir:	0.5		
Sample date:	30-MAY-14	Finding:	0.781
Chemical:	CARBON TETRACHLORIDE	Report units:	UG/L
Dir:	0.5		

GEOCHECK® - PHYSICAL SETTING SOURCE MAP FINDINGS

Sample date:	30-MAY-14	Finding:	86.3
Chemical:	CALCIUM	Report units:	MG/L
Dir:	0.		
Sample date:	30-MAY-14	Finding:	1.1
Chemical:	1,1-DICHLOROETHYLENE	Report units:	UG/L
Dir:	0.5		
Sample date:	31-MAR-14	Finding:	26.6
Chemical:	TRICHLOROETHYLENE	Report units:	UG/L
Dir:	0.5		
Sample date:	31-MAR-14	Finding:	414.
Chemical:	TOTAL DISSOLVED SOLIDS	Report units:	MG/L
Dir:	0.		
Sample date:	31-MAR-14	Finding:	0.742
Chemical:	CIS-1,2-DICHLOROETHYLENE	Report units:	UG/L
Dir:	0.5		
Sample date:	31-MAR-14	Finding:	0.587
Chemical:	TOTAL TRIHALOMETHANES	Report units:	UG/L
Dir:	0.		
Sample date:	31-MAR-14	Finding:	1.06
Chemical:	1,1-DICHLOROETHYLENE	Report units:	UG/L
Dir:	0.5		
Sample date:	31-MAR-14	Finding:	252.
Chemical:	ALKALINITY (TOTAL) AS CaCO3	Report units:	MG/L
Dir:	0.		
Sample date:	31-MAR-14	Finding:	82.7
Chemical:	CALCIUM	Report units:	MG/L
Dir:	0.		
Sample date:	31-MAR-14	Finding:	0.824
Chemical:	CARBON TETRACHLORIDE	Report units:	UG/L
Dir:	0.5		
Sample date:	31-MAR-14	Finding:	5.54
Chemical:	TETRACHLOROETHYLENE	Report units:	UG/L
Dir:	0.5		
Sample date:	31-MAR-14	Finding:	0.65
Chemical:	1,1-DICHLOROETHANE	Report units:	UG/L
Dir:	0.5		
Sample date:	27-FEB-14	Finding:	0.579
Chemical:	TOTAL TRIHALOMETHANES	Report units:	UG/L
Dir:	0.		
Sample date:	27-FEB-14	Finding:	0.586
Chemical:	CIS-1,2-DICHLOROETHYLENE	Report units:	UG/L
Dir:	0.5		
Sample date:	27-FEB-14	Finding:	405.
Chemical:	TOTAL DISSOLVED SOLIDS	Report units:	MG/L
Dir:	0.		
Sample date:	27-FEB-14	Finding:	78.8
Chemical:	CALCIUM	Report units:	MG/L

GEOCHECK® - PHYSICAL SETTING SOURCE MAP FINDINGS

Dir:	0.		
Sample date:	27-FEB-14	Finding:	232.
Chemical:	ALKALINITY (TOTAL) AS CaCO ₃	Report units:	MG/L
Dir:	0.		
Sample date:	27-FEB-14	Finding:	5.13
Chemical:	TETRACHLOROETHYLENE	Report units:	UG/L
Dir:	0.5		
Sample date:	27-FEB-14	Finding:	1.2
Chemical:	1,1-DICHLOROETHYLENE	Report units:	UG/L
Dir:	0.5		
Sample date:	27-FEB-14	Finding:	41.5
Chemical:	TRICHLOROETHYLENE	Report units:	UG/L
Dir:	0.5		
Sample date:	27-FEB-14	Finding:	0.963
Chemical:	CARBON TETRACHLORIDE	Report units:	UG/L
Dir:	0.5		
Sample date:	16-JUL-13	Finding:	277.
Chemical:	ALKALINITY (TOTAL) AS CaCO ₃	Report units:	MG/L
Dir:	0.		
Sample date:	16-JUL-13	Finding:	93.4
Chemical:	CALCIUM	Report units:	MG/L
Dir:	0.		
Sample date:	16-JUL-13	Finding:	1.1
Chemical:	CARBON TETRACHLORIDE	Report units:	UG/L
Dir:	0.5		
Sample date:	16-JUL-13	Finding:	6.12
Chemical:	TETRACHLOROETHYLENE	Report units:	UG/L
Dir:	0.5		
Sample date:	16-JUL-13	Finding:	462.
Chemical:	TOTAL DISSOLVED SOLIDS	Report units:	MG/L
Dir:	0.		
Sample date:	16-JUL-13	Finding:	0.589
Chemical:	1,1-DICHLOROETHANE	Report units:	UG/L
Dir:	0.5		
Sample date:	16-JUL-13	Finding:	1.16
Chemical:	1,1-DICHLOROETHYLENE	Report units:	UG/L
Dir:	0.5		
Sample date:	16-JUL-13	Finding:	29.7
Chemical:	TRICHLOROETHYLENE	Report units:	UG/L
Dir:	0.5		
Sample date:	16-JUL-13	Finding:	0.779
Chemical:	CIS-1,2-DICHLOROETHYLENE	Report units:	UG/L
Dir:	0.5		
Sample date:	16-JUL-13	Finding:	0.642
Chemical:	TOTAL TRIHALOMETHANES	Report units:	UG/L
Dir:	0.		

GEOCHECK® - PHYSICAL SETTING SOURCE MAP FINDINGS

Sample date:	28-JUN-13	Finding:	0.628
Chemical:	TOTAL TRIHALOMETHANES	Report units:	UG/L
Dir:	0.		
Sample date:	28-JUN-13	Finding:	0.655
Chemical:	CIS-1,2-DICHLOROETHYLENE	Report units:	UG/L
Dir:	0.5		
Sample date:	28-JUN-13	Finding:	476.
Chemical:	TOTAL DISSOLVED SOLIDS	Report units:	MG/L
Dir:	0.		
Sample date:	28-JUN-13	Finding:	1.1
Chemical:	1,1-DICHLOROETHYLENE	Report units:	UG/L
Dir:	0.5		
Sample date:	28-JUN-13	Finding:	6.22
Chemical:	TETRACHLOROETHYLENE	Report units:	UG/L
Dir:	0.5		
Sample date:	28-JUN-13	Finding:	0.829
Chemical:	CARBON TETRACHLORIDE	Report units:	UG/L
Dir:	0.5		
Sample date:	28-JUN-13	Finding:	101.
Chemical:	CALCIUM	Report units:	MG/L
Dir:	0.		
Sample date:	28-JUN-13	Finding:	282.
Chemical:	ALKALINITY (TOTAL) AS CaCO3	Report units:	MG/L
Dir:	0.		
Sample date:	28-JUN-13	Finding:	30.3
Chemical:	TRICHLOROETHYLENE	Report units:	UG/L
Dir:	0.5		
Sample date:	25-MAR-13	Finding:	410.
Chemical:	TOTAL DISSOLVED SOLIDS	Report units:	MG/L
Dir:	0.		
Sample date:	25-MAR-13	Finding:	19.9
Chemical:	TRICHLOROETHYLENE	Report units:	UG/L
Dir:	0.5		
Sample date:	25-MAR-13	Finding:	0.708
Chemical:	1,1-DICHLOROETHYLENE	Report units:	UG/L
Dir:	0.5		
Sample date:	25-MAR-13	Finding:	4.8
Chemical:	TETRACHLOROETHYLENE	Report units:	UG/L
Dir:	0.5		
Sample date:	25-MAR-13	Finding:	0.712
Chemical:	CARBON TETRACHLORIDE	Report units:	UG/L
Dir:	0.5		
Sample date:	25-MAR-13	Finding:	83.7
Chemical:	CALCIUM	Report units:	MG/L
Dir:	0.		
Sample date:	25-MAR-13	Finding:	250.
Chemical:	ALKALINITY (TOTAL) AS CaCO3	Report units:	MG/L

GEOCHECK® - PHYSICAL SETTING SOURCE MAP FINDINGS

Dir:	0.		
Sample date:	25-MAR-13	Finding:	0.674
Chemical:	CIS-1,2-DICHLOROETHYLENE	Report units:	UG/L
Dir:	0.5		
Sample date:	04-OCT-12	Finding:	248.
Chemical:	ALKALINITY (TOTAL) AS CaCO ₃	Report units:	MG/L
Dir:	0.		
Sample date:	04-OCT-12	Finding:	87.7
Chemical:	CALCIUM	Report units:	MG/L
Dir:	0.		
Sample date:	04-OCT-12	Finding:	0.996
Chemical:	CARBON TETRACHLORIDE	Report units:	UG/L
Dir:	0.5		
Sample date:	04-OCT-12	Finding:	6.47
Chemical:	TETRACHLOROETHYLENE	Report units:	UG/L
Dir:	0.5		
Sample date:	04-OCT-12	Finding:	0.676
Chemical:	TOTAL TRIHALOMETHANES	Report units:	UG/L
Dir:	0.		
Sample date:	04-OCT-12	Finding:	1.2
Chemical:	1,1-DICHLOROETHYLENE	Report units:	UG/L
Dir:	0.5		
Sample date:	04-OCT-12	Finding:	27.8
Chemical:	TRICHLOROETHYLENE	Report units:	UG/L
Dir:	0.5		
Sample date:	04-OCT-12	Finding:	427.
Chemical:	TOTAL DISSOLVED SOLIDS	Report units:	MG/L
Dir:	0.		
Sample date:	04-OCT-12	Finding:	1.04
Chemical:	CIS-1,2-DICHLOROETHYLENE	Report units:	UG/L
Dir:	0.5		
Sample date:	04-OCT-12	Finding:	0.634
Chemical:	1,1-DICHLOROETHANE	Report units:	UG/L
Dir:	0.5		
Sample date:	29-AUG-12	Finding:	424.
Chemical:	TOTAL DISSOLVED SOLIDS	Report units:	MG/L
Dir:	0.		
Sample date:	29-AUG-12	Finding:	0.948
Chemical:	CIS-1,2-DICHLOROETHYLENE	Report units:	UG/L
Dir:	0.5		
Sample date:	29-AUG-12	Finding:	0.688
Chemical:	TOTAL TRIHALOMETHANES	Report units:	UG/L
Dir:	0.		
Sample date:	29-AUG-12	Finding:	249.
Chemical:	ALKALINITY (TOTAL) AS CaCO ₃	Report units:	MG/L
Dir:	0.		

GEOCHECK® - PHYSICAL SETTING SOURCE MAP FINDINGS

Sample date:	29-AUG-12	Finding:	87.4
Chemical:	CALCIUM	Report units:	MG/L
Dir:	0.		
Sample date:	29-AUG-12	Finding:	0.982
Chemical:	CARBON TETRACHLORIDE	Report units:	UG/L
Dir:	0.5		
Sample date:	29-AUG-12	Finding:	7.36
Chemical:	TETRACHLOROETHYLENE	Report units:	UG/L
Dir:	0.5		
Sample date:	29-AUG-12	Finding:	0.519
Chemical:	1,1-DICHLOROETHANE	Report units:	UG/L
Dir:	0.5		
Sample date:	29-AUG-12	Finding:	1.15
Chemical:	1,1-DICHLOROETHYLENE	Report units:	UG/L
Dir:	0.5		
Sample date:	29-AUG-12	Finding:	27.
Chemical:	TRICHLOROETHYLENE	Report units:	UG/L
Dir:	0.5		
Sample date:	23-JUL-12	Finding:	95.8
Chemical:	CALCIUM	Report units:	MG/L
Dir:	0.		
Sample date:	23-JUL-12	Finding:	0.88
Chemical:	TOTAL TRIHALOMETHANES	Report units:	UG/L
Dir:	0.		
Sample date:	23-JUL-12	Finding:	1.51
Chemical:	CIS-1,2-DICHLOROETHYLENE	Report units:	UG/L
Dir:	0.5		
Sample date:	23-JUL-12	Finding:	447.
Chemical:	TOTAL DISSOLVED SOLIDS	Report units:	MG/L
Dir:	0.		
Sample date:	23-JUL-12	Finding:	6.59
Chemical:	TETRACHLOROETHYLENE	Report units:	UG/L
Dir:	0.5		
Sample date:	23-JUL-12	Finding:	25.6
Chemical:	TRICHLOROETHYLENE	Report units:	UG/L
Dir:	0.5		
Sample date:	23-JUL-12	Finding:	1.44
Chemical:	1,1-DICHLOROETHYLENE	Report units:	UG/L
Dir:	0.5		
Sample date:	23-JUL-12	Finding:	0.851
Chemical:	1,1-DICHLOROETHANE	Report units:	UG/L
Dir:	0.5		
Sample date:	23-JUL-12	Finding:	268.
Chemical:	ALKALINITY (TOTAL) AS CaCO3	Report units:	MG/L
Dir:	0.		
Sample date:	27-JUN-12	Finding:	263.
Chemical:	ALKALINITY (TOTAL) AS CaCO3	Report units:	MG/L

GEOCHECK® - PHYSICAL SETTING SOURCE MAP FINDINGS

Dir:	0.		
Sample date:	27-JUN-12	Finding:	92.4
Chemical:	CALCIUM	Report units:	MG/L
Dir:	0.		
Sample date:	27-JUN-12	Finding:	1.26
Chemical:	CARBON TETRACHLORIDE	Report units:	UG/L
Dir:	0.5		
Sample date:	27-JUN-12	Finding:	7.01
Chemical:	TETRACHLOROETHYLENE	Report units:	UG/L
Dir:	0.5		
Sample date:	27-JUN-12	Finding:	1.47
Chemical:	1,1-DICHLOROETHYLENE	Report units:	UG/L
Dir:	0.5		
Sample date:	27-JUN-12	Finding:	30.5
Chemical:	TRICHLOROETHYLENE	Report units:	UG/L
Dir:	0.5		
Sample date:	27-JUN-12	Finding:	451.
Chemical:	TOTAL DISSOLVED SOLIDS	Report units:	MG/L
Dir:	0.		
Sample date:	27-JUN-12	Finding:	0.95
Chemical:	CIS-1,2-DICHLOROETHYLENE	Report units:	UG/L
Dir:	0.5		
Sample date:	27-JUN-12	Finding:	0.826
Chemical:	TOTAL TRIHALOMETHANES	Report units:	UG/L
Dir:	0.		
Sample date:	27-JUN-12	Finding:	0.555
Chemical:	1,1-DICHLOROETHANE	Report units:	UG/L
Dir:	0.5		
Sample date:	21-MAY-12	Finding:	0.912
Chemical:	CIS-1,2-DICHLOROETHYLENE	Report units:	UG/L
Dir:	0.5		
Sample date:	21-MAY-12	Finding:	251.
Chemical:	ALKALINITY (TOTAL) AS CaCO3	Report units:	MG/L
Dir:	0.		
Sample date:	21-MAY-12	Finding:	85.2
Chemical:	CALCIUM	Report units:	MG/L
Dir:	0.		
Sample date:	21-MAY-12	Finding:	0.735
Chemical:	CARBON TETRACHLORIDE	Report units:	UG/L
Dir:	0.5		
Sample date:	21-MAY-12	Finding:	0.655
Chemical:	TOTAL TRIHALOMETHANES	Report units:	UG/L
Dir:	0.		
Sample date:	21-MAY-12	Finding:	0.856
Chemical:	1,1-DICHLOROETHYLENE	Report units:	UG/L
Dir:	0.5		

GEOCHECK® - PHYSICAL SETTING SOURCE MAP FINDINGS

Sample date:	21-MAY-12	Finding:	22.
Chemical:	TRICHLOROETHYLENE	Report units:	UG/L
Dir:	0.5		
Sample date:	21-MAY-12	Finding:	437.
Chemical:	TOTAL DISSOLVED SOLIDS	Report units:	MG/L
Dir:	0.		
Sample date:	21-MAY-12	Finding:	5.82
Chemical:	TETRACHLOROETHYLENE	Report units:	UG/L
Dir:	0.5		
Sample date:	26-APR-12	Finding:	0.899
Chemical:	CIS-1,2-DICHLOROETHYLENE	Report units:	UG/L
Dir:	0.5		
Sample date:	26-APR-12	Finding:	412.
Chemical:	TOTAL DISSOLVED SOLIDS	Report units:	MG/L
Dir:	0.		
Sample date:	26-APR-12	Finding:	21.3
Chemical:	TRICHLOROETHYLENE	Report units:	UG/L
Dir:	0.5		
Sample date:	26-APR-12	Finding:	0.888
Chemical:	1,1-DICHLOROETHYLENE	Report units:	UG/L
Dir:	0.5		
Sample date:	26-APR-12	Finding:	5.75
Chemical:	TETRACHLOROETHYLENE	Report units:	UG/L
Dir:	0.5		
Sample date:	26-APR-12	Finding:	0.787
Chemical:	CARBON TETRACHLORIDE	Report units:	UG/L
Dir:	0.5		
Sample date:	26-APR-12	Finding:	85.2
Chemical:	CALCIUM	Report units:	MG/L
Dir:	0.		
Sample date:	26-APR-12	Finding:	251.
Chemical:	ALKALINITY (TOTAL) AS CaCO ₃	Report units:	MG/L
Dir:	0.		
Sample date:	26-APR-12	Finding:	0.669
Chemical:	TOTAL TRIHALOMETHANES	Report units:	UG/L
Dir:	0.		
Sample date:	20-MAR-12	Finding:	245.
Chemical:	ALKALINITY (TOTAL) AS CaCO ₃	Report units:	MG/L
Dir:	0.		
Sample date:	20-MAR-12	Finding:	93.4
Chemical:	CALCIUM	Report units:	MG/L
Dir:	0.		
Sample date:	20-MAR-12	Finding:	0.751
Chemical:	CARBON TETRACHLORIDE	Report units:	UG/L
Dir:	0.5		
Sample date:	20-MAR-12	Finding:	5.04
Chemical:	TETRACHLOROETHYLENE	Report units:	UG/L

GEOCHECK® - PHYSICAL SETTING SOURCE MAP FINDINGS

Dir:	0.5		
Sample date:	20-MAR-12	Finding:	0.649
Chemical:	TOTAL TRIHALOMETHANES	Report units:	UG/L
Dir:	0.		
Sample date:	20-MAR-12	Finding:	0.989
Chemical:	1,1-DICHLOROETHYLENE	Report units:	UG/L
Dir:	0.5		
Sample date:	20-MAR-12	Finding:	22.1
Chemical:	TRICHLOROETHYLENE	Report units:	UG/L
Dir:	0.5		
Sample date:	20-MAR-12	Finding:	411.
Chemical:	TOTAL DISSOLVED SOLIDS	Report units:	MG/L
Dir:	0.		
Sample date:	20-MAR-12	Finding:	0.937
Chemical:	CIS-1,2-DICHLOROETHYLENE	Report units:	UG/L
Dir:	0.5		
Sample date:	20-MAR-12	Finding:	0.563
Chemical:	1,1-DICHLOROETHANE	Report units:	UG/L
Dir:	0.5		
Sample date:	24-FEB-12	Finding:	248.
Chemical:	ALKALINITY (TOTAL) AS CaCO3	Report units:	MG/L
Dir:	0.		
Sample date:	24-FEB-12	Finding:	85.1
Chemical:	CALCIUM	Report units:	MG/L
Dir:	0.		
Sample date:	24-FEB-12	Finding:	0.864
Chemical:	CARBON TETRACHLORIDE	Report units:	UG/L
Dir:	0.5		
Sample date:	24-FEB-12	Finding:	5.12
Chemical:	TETRACHLOROETHYLENE	Report units:	UG/L
Dir:	0.5		
Sample date:	24-FEB-12	Finding:	0.527
Chemical:	1,1-DICHLOROETHANE	Report units:	UG/L
Dir:	0.5		
Sample date:	24-FEB-12	Finding:	0.844
Chemical:	1,1-DICHLOROETHYLENE	Report units:	UG/L
Dir:	0.5		
Sample date:	24-FEB-12	Finding:	23.
Chemical:	TRICHLOROETHYLENE	Report units:	UG/L
Dir:	0.5		
Sample date:	24-FEB-12	Finding:	400.
Chemical:	TOTAL DISSOLVED SOLIDS	Report units:	MG/L
Dir:	0.		
Sample date:	24-FEB-12	Finding:	0.933
Chemical:	CIS-1,2-DICHLOROETHYLENE	Report units:	UG/L
Dir:	0.5		

GEOCHECK® - PHYSICAL SETTING SOURCE MAP FINDINGS

Sample date:	24-FEB-12	Finding:	0.664
Chemical:	TOTAL TRIHALOMETHANES	Report units:	UG/L
Dir:	0.		

**C33
West
1/2 - 1 Mile
Higher**

CA WELLS 22818

Seq:	22818	Prim sta c:	G19/067-SYSNHAO
Frds no:	1910067159	County:	19
District:	15	User id:	MET
System no:	1910067	Water type:	G
Source nam:	NORTH HOLLYWOOD AERATION TOWER OUTLET		
Station ty:	WELL/AMBNT/MUN/INTAKE/SUPPLY	Latitude:	341130.1
Longitude:	1182200.1	Precision:	5
Status:	AT	Comment 1:	Not Reported
Comment 2:	Not Reported	Comment 3:	Not Reported
Comment 4:	Not Reported	Comment 5:	Not Reported
Comment 6:	Not Reported	Comment 7:	Not Reported

System no:	1910067	System nam:	Los Angeles-City, Dept. Of Water & Power
Hqname:	LOS ANGELES CTY DPT WTR & PWR	Address:	P.O. BOX 51111, ROOM 1420
City:	LOS ANGELES	State:	CA
Zip:	90051	Zip ext:	Not Reported
Pop serv:	3700000	Connection:	657422
Area serve:	LOS ANGELES		

Sample date:	03-NOV-17	Finding:	240.
Chemical:	ALKALINITY (TOTAL) AS CaCO3	Report units:	MG/L
Dir:	0.		

Sample date:	03-NOV-17	Finding:	5.59
Chemical:	NITRATE (AS N)	Report units:	MG/L
Dir:	0.4		

Sample date:	03-NOV-17	Finding:	86.6
Chemical:	CALCIUM	Report units:	MG/L
Dir:	0.		

Sample date:	03-NOV-17	Finding:	4.6
Chemical:	CHROMIUM, HEXAVALENT	Report units:	UG/L
Dir:	1.		

Sample date:	03-NOV-17	Finding:	425.
Chemical:	TOTAL DISSOLVED SOLIDS	Report units:	MG/L
Dir:	0.		

Sample date:	20-OCT-17	Finding:	237.
Chemical:	ALKALINITY (TOTAL) AS CaCO3	Report units:	MG/L
Dir:	0.		

Sample date:	20-OCT-17	Finding:	84.
Chemical:	CALCIUM	Report units:	MG/L
Dir:	0.		

Sample date:	20-OCT-17	Finding:	4.3
Chemical:	CHROMIUM, HEXAVALENT	Report units:	UG/L
Dir:	1.		

Sample date:	20-OCT-17	Finding:	427.
--------------	-----------	----------	------

GEOCHECK® - PHYSICAL SETTING SOURCE MAP FINDINGS

Chemical: Dir:	TOTAL DISSOLVED SOLIDS 0.	Report units:	MG/L
Sample date: Chemical: Dir:	20-OCT-17 NITRATE (AS N) 0.4	Finding: Report units:	5.95 MG/L
Sample date: Chemical: Dir:	27-SEP-17 ALKALINITY (TOTAL) AS CaCO3 0.	Finding: Report units:	239. MG/L
Sample date: Chemical: Dir:	27-SEP-17 NITRATE (AS N) 0.4	Finding: Report units:	6.04 MG/L
Sample date: Chemical: Dir:	27-SEP-17 CALCIUM 0.	Finding: Report units:	80.5 MG/L
Sample date: Chemical: Dir:	27-SEP-17 CHROMIUM, HEXAVALENT 1.	Finding: Report units:	4.51 UG/L
Sample date: Chemical: Dir:	27-SEP-17 TOTAL DISSOLVED SOLIDS 0.	Finding: Report units:	418. MG/L
Sample date: Chemical: Dir:	29-AUG-17 TOTAL DISSOLVED SOLIDS 0.	Finding: Report units:	422. MG/L
Sample date: Chemical: Dir:	29-AUG-17 1,4-DIOXANE 1.	Finding: Report units:	1.02 UG/L
Sample date: Chemical: Dir:	29-AUG-17 ALKALINITY (TOTAL) AS CaCO3 0.	Finding: Report units:	241. MG/L
Sample date: Chemical: Dir:	29-AUG-17 NITRATE (AS N) 0.4	Finding: Report units:	6. MG/L
Sample date: Chemical: Dir:	29-AUG-17 CALCIUM 0.	Finding: Report units:	83.1 MG/L
Sample date: Chemical: Dir:	29-AUG-17 CHROMIUM, HEXAVALENT 1.	Finding: Report units:	4.37 UG/L
Sample date: Chemical: Dir:	10-JUL-17 ALKALINITY (TOTAL) AS CaCO3 0.	Finding: Report units:	250. MG/L
Sample date: Chemical: Dir:	10-JUL-17 NITRATE (AS N) 0.4	Finding: Report units:	5.96 MG/L
Sample date: Chemical: Dir:	10-JUL-17 CALCIUM 0.	Finding: Report units:	88. MG/L

GEOCHECK® - PHYSICAL SETTING SOURCE MAP FINDINGS

Sample date:	10-JUL-17	Finding:	3.98
Chemical:	CHROMIUM, HEXAVALENT	Report units:	UG/L
Dir:	1.		
Sample date:	10-JUL-17	Finding:	440.
Chemical:	TOTAL DISSOLVED SOLIDS	Report units:	MG/L
Dir:	0.		
Sample date:	10-JUL-17	Finding:	1.01
Chemical:	1,4-DIOXANE	Report units:	UG/L
Dir:	1.		
Sample date:	22-JUN-17	Finding:	452.
Chemical:	TOTAL DISSOLVED SOLIDS	Report units:	MG/L
Dir:	0.		
Sample date:	22-JUN-17	Finding:	1.11
Chemical:	1,4-DIOXANE	Report units:	UG/L
Dir:	1.		
Sample date:	22-JUN-17	Finding:	259.
Chemical:	ALKALINITY (TOTAL) AS CaCO3	Report units:	MG/L
Dir:	0.		
Sample date:	22-JUN-17	Finding:	7.06
Chemical:	NITRATE (AS N)	Report units:	MG/L
Dir:	0.4		
Sample date:	22-JUN-17	Finding:	95.
Chemical:	CALCIUM	Report units:	MG/L
Dir:	0.		
Sample date:	22-JUN-17	Finding:	3.08
Chemical:	CHROMIUM, HEXAVALENT	Report units:	UG/L
Dir:	1.		
Sample date:	10-MAR-17	Finding:	270.
Chemical:	ALKALINITY (TOTAL) AS CaCO3	Report units:	MG/L
Dir:	0.		
Sample date:	10-MAR-17	Finding:	1.22
Chemical:	1,4-DIOXANE	Report units:	UG/L
Dir:	1.		
Sample date:	10-MAR-17	Finding:	89.9
Chemical:	CALCIUM	Report units:	MG/L
Dir:	0.		
Sample date:	10-MAR-17	Finding:	3.07
Chemical:	CHROMIUM, HEXAVALENT	Report units:	UG/L
Dir:	1.		
Sample date:	10-MAR-17	Finding:	464.
Chemical:	TOTAL DISSOLVED SOLIDS	Report units:	MG/L
Dir:	0.		
Sample date:	10-MAR-17	Finding:	7.4
Chemical:	NITRATE (AS N)	Report units:	MG/L
Dir:	0.4		
Sample date:	16-FEB-17	Finding:	479.
Chemical:	TOTAL DISSOLVED SOLIDS	Report units:	MG/L

GEOCHECK® - PHYSICAL SETTING SOURCE MAP FINDINGS

Dir:	0.		
Sample date:	16-FEB-17	Finding:	1.27
Chemical:	1,4-DIOXANE	Report units:	UG/L
Dir:	1.		
Sample date:	16-FEB-17	Finding:	272.
Chemical:	ALKALINITY (TOTAL) AS CaCO3	Report units:	MG/L
Dir:	0.		
Sample date:	16-FEB-17	Finding:	7.6
Chemical:	NITRATE (AS N)	Report units:	MG/L
Dir:	0.4		
Sample date:	16-FEB-17	Finding:	85.7
Chemical:	CALCIUM	Report units:	MG/L
Dir:	0.		
Sample date:	16-FEB-17	Finding:	2.98
Chemical:	CHROMIUM, HEXAVALENT	Report units:	UG/L
Dir:	1.		
Sample date:	30-JAN-17	Finding:	265.
Chemical:	ALKALINITY (TOTAL) AS CaCO3	Report units:	MG/L
Dir:	0.		
Sample date:	30-JAN-17	Finding:	1.02
Chemical:	1,4-DIOXANE	Report units:	UG/L
Dir:	1.		
Sample date:	30-JAN-17	Finding:	95.7
Chemical:	CALCIUM	Report units:	MG/L
Dir:	0.		
Sample date:	30-JAN-17	Finding:	2.95
Chemical:	CHROMIUM, HEXAVALENT	Report units:	UG/L
Dir:	1.		
Sample date:	30-JAN-17	Finding:	480.
Chemical:	TOTAL DISSOLVED SOLIDS	Report units:	MG/L
Dir:	0.		
Sample date:	30-JAN-17	Finding:	7.68
Chemical:	NITRATE (AS N)	Report units:	MG/L
Dir:	0.4		
Sample date:	29-NOV-16	Finding:	440.
Chemical:	TOTAL DISSOLVED SOLIDS	Report units:	MG/L
Dir:	0.		
Sample date:	29-NOV-16	Finding:	1.06
Chemical:	1,4-DIOXANE	Report units:	UG/L
Dir:	1.		
Sample date:	29-NOV-16	Finding:	254.
Chemical:	ALKALINITY (TOTAL) AS CaCO3	Report units:	MG/L
Dir:	0.		
Sample date:	29-NOV-16	Finding:	7.31
Chemical:	NITRATE (AS N)	Report units:	MG/L
Dir:	0.4		

GEOCHECK® - PHYSICAL SETTING SOURCE MAP FINDINGS

Sample date:	29-NOV-16	Finding:	88.4
Chemical:	CALCIUM	Report units:	MG/L
Dir:	0.		
Sample date:	29-NOV-16	Finding:	3.11
Chemical:	CHROMIUM, HEXAVALENT	Report units:	UG/L
Dir:	1.		
Sample date:	26-MAY-16	Finding:	268.
Chemical:	ALKALINITY (TOTAL) AS CaCO3	Report units:	MG/L
Dir:	0.		
Sample date:	26-MAY-16	Finding:	7.41
Chemical:	NITRATE (AS N)	Report units:	MG/L
Dir:	0.4		
Sample date:	26-MAY-16	Finding:	101.
Chemical:	CALCIUM	Report units:	MG/L
Dir:	0.		
Sample date:	26-MAY-16	Finding:	2.82
Chemical:	CHROMIUM, HEXAVALENT	Report units:	UG/L
Dir:	1.		
Sample date:	26-MAY-16	Finding:	471.
Chemical:	TOTAL DISSOLVED SOLIDS	Report units:	MG/L
Dir:	0.		
Sample date:	26-MAY-16	Finding:	1.23
Chemical:	1,4-DIOXANE	Report units:	UG/L
Dir:	1.		
Sample date:	19-APR-16	Finding:	456.
Chemical:	TOTAL DISSOLVED SOLIDS	Report units:	MG/L
Dir:	0.		
Sample date:	19-APR-16	Finding:	1.31
Chemical:	1,4-DIOXANE	Report units:	UG/L
Dir:	1.		
Sample date:	19-APR-16	Finding:	264.
Chemical:	ALKALINITY (TOTAL) AS CaCO3	Report units:	MG/L
Dir:	0.		
Sample date:	19-APR-16	Finding:	7.05
Chemical:	NITRATE (AS N)	Report units:	MG/L
Dir:	0.4		
Sample date:	19-APR-16	Finding:	97.9
Chemical:	CALCIUM	Report units:	MG/L
Dir:	0.		
Sample date:	19-APR-16	Finding:	2.9
Chemical:	CHROMIUM, HEXAVALENT	Report units:	UG/L
Dir:	1.		
Sample date:	29-MAR-16	Finding:	264.
Chemical:	ALKALINITY (TOTAL) AS CaCO3	Report units:	MG/L
Dir:	0.		
Sample date:	29-MAR-16	Finding:	1.21
Chemical:	1,4-DIOXANE	Report units:	UG/L

GEOCHECK® - PHYSICAL SETTING SOURCE MAP FINDINGS

Dir:	1.		
Sample date:	29-MAR-16	Finding:	102.
Chemical:	CALCIUM	Report units:	MG/L
Dir:	0.		
Sample date:	29-MAR-16	Finding:	3.04
Chemical:	CHROMIUM, HEXAVALENT	Report units:	UG/L
Dir:	1.		
Sample date:	29-MAR-16	Finding:	471.
Chemical:	TOTAL DISSOLVED SOLIDS	Report units:	MG/L
Dir:	0.		
Sample date:	29-MAR-16	Finding:	7.3
Chemical:	NITRATE (AS N)	Report units:	MG/L
Dir:	0.4		
Sample date:	27-FEB-16	Finding:	310.
Chemical:	ALKALINITY (TOTAL) AS CaCO ₃	Report units:	MG/L
Dir:	0.		
Sample date:	27-FEB-16	Finding:	8.43
Chemical:	NITRATE (AS N)	Report units:	MG/L
Dir:	0.4		
Sample date:	27-FEB-16	Finding:	109.
Chemical:	CALCIUM	Report units:	MG/L
Dir:	0.		
Sample date:	27-FEB-16	Finding:	1.71
Chemical:	CHROMIUM, HEXAVALENT	Report units:	UG/L
Dir:	1.		
Sample date:	27-FEB-16	Finding:	515.
Chemical:	TOTAL DISSOLVED SOLIDS	Report units:	MG/L
Dir:	0.		
Sample date:	27-FEB-16	Finding:	1.37
Chemical:	1,4-DIOXANE	Report units:	UG/L
Dir:	1.		
Sample date:	13-JAN-16	Finding:	272.
Chemical:	ALKALINITY (TOTAL) AS CaCO ₃	Report units:	MG/L
Dir:	0.		
Sample date:	13-JAN-16	Finding:	1.15
Chemical:	1,4-DIOXANE	Report units:	UG/L
Dir:	1.		
Sample date:	13-JAN-16	Finding:	104.
Chemical:	CALCIUM	Report units:	MG/L
Dir:	0.		
Sample date:	13-JAN-16	Finding:	2.51
Chemical:	CHROMIUM, HEXAVALENT	Report units:	UG/L
Dir:	1.		
Sample date:	13-JAN-16	Finding:	462.
Chemical:	TOTAL DISSOLVED SOLIDS	Report units:	MG/L
Dir:	0.		

GEOCHECK® - PHYSICAL SETTING SOURCE MAP FINDINGS

Sample date:	13-JAN-16	Finding:	6.87
Chemical:	NITRATE (AS N)	Report units:	MG/L
Dir:	0.4		
Sample date:	11-DEC-15	Finding:	2.39
Chemical:	CHROMIUM, HEXAVALENT	Report units:	UG/L
Dir:	1.		
Sample date:	27-NOV-15	Finding:	436.
Chemical:	TOTAL DISSOLVED SOLIDS	Report units:	MG/L
Dir:	0.		
Sample date:	27-NOV-15	Finding:	29.4
Chemical:	NITRATE (AS NO3)	Report units:	MG/L
Dir:	2.		
Sample date:	27-NOV-15	Finding:	1.22
Chemical:	1,4-DIOXANE	Report units:	UG/L
Dir:	1.		
Sample date:	27-NOV-15	Finding:	244.
Chemical:	ALKALINITY (TOTAL) AS CaCO3	Report units:	MG/L
Dir:	0.		
Sample date:	27-NOV-15	Finding:	96.1
Chemical:	CALCIUM	Report units:	MG/L
Dir:	0.		
Sample date:	27-NOV-15	Finding:	2.92
Chemical:	CHROMIUM, HEXAVALENT	Report units:	UG/L
Dir:	1.		
Sample date:	30-OCT-15	Finding:	269.
Chemical:	ALKALINITY (TOTAL) AS CaCO3	Report units:	MG/L
Dir:	0.		
Sample date:	30-OCT-15	Finding:	1.14
Chemical:	1,4-DIOXANE	Report units:	UG/L
Dir:	1.		
Sample date:	30-OCT-15	Finding:	2.13
Chemical:	CHROMIUM, HEXAVALENT	Report units:	UG/L
Dir:	1.		
Sample date:	30-OCT-15	Finding:	443.
Chemical:	TOTAL DISSOLVED SOLIDS	Report units:	MG/L
Dir:	0.		
Sample date:	30-OCT-15	Finding:	30.1
Chemical:	NITRATE (AS NO3)	Report units:	MG/L
Dir:	2.		
Sample date:	30-OCT-15	Finding:	97.3
Chemical:	CALCIUM	Report units:	MG/L
Dir:	0.		
Sample date:	28-SEP-15	Finding:	1.26
Chemical:	1,4-DIOXANE	Report units:	UG/L
Dir:	1.		
Sample date:	28-SEP-15	Finding:	266.
Chemical:	ALKALINITY (TOTAL) AS CaCO3	Report units:	MG/L

GEOCHECK® - PHYSICAL SETTING SOURCE MAP FINDINGS

Dir:	0.		
Sample date:	28-SEP-15	Finding:	101.
Chemical:	CALCIUM	Report units:	MG/L
Dir:	0.		
Sample date:	28-SEP-15	Finding:	2.55
Chemical:	CHROMIUM, HEXAVALENT	Report units:	UG/L
Dir:	1.		
Sample date:	28-SEP-15	Finding:	465.
Chemical:	TOTAL DISSOLVED SOLIDS	Report units:	MG/L
Dir:	0.		
Sample date:	28-SEP-15	Finding:	30.3
Chemical:	NITRATE (AS NO3)	Report units:	MG/L
Dir:	2.		
Sample date:	20-AUG-15	Finding:	2.61
Chemical:	CHROMIUM, HEXAVALENT	Report units:	UG/L
Dir:	1.		
Sample date:	20-AUG-15	Finding:	461.
Chemical:	TOTAL DISSOLVED SOLIDS	Report units:	MG/L
Dir:	0.		
Sample date:	20-AUG-15	Finding:	29.5
Chemical:	NITRATE (AS NO3)	Report units:	MG/L
Dir:	2.		
Sample date:	20-AUG-15	Finding:	1.43
Chemical:	1,4-DIOXANE	Report units:	UG/L
Dir:	1.		
Sample date:	20-AUG-15	Finding:	262.
Chemical:	ALKALINITY (TOTAL) AS CaCO3	Report units:	MG/L
Dir:	0.		
Sample date:	20-AUG-15	Finding:	98.3
Chemical:	CALCIUM	Report units:	MG/L
Dir:	0.		
Sample date:	16-JUL-15	Finding:	29.2
Chemical:	NITRATE (AS NO3)	Report units:	MG/L
Dir:	2.		
Sample date:	16-JUL-15	Finding:	459.
Chemical:	TOTAL DISSOLVED SOLIDS	Report units:	MG/L
Dir:	0.		
Sample date:	16-JUL-15	Finding:	264.
Chemical:	ALKALINITY (TOTAL) AS CaCO3	Report units:	MG/L
Dir:	0.		
Sample date:	16-JUL-15	Finding:	100.
Chemical:	CALCIUM	Report units:	MG/L
Dir:	0.		
Sample date:	16-JUL-15	Finding:	2.31
Chemical:	CHROMIUM, HEXAVALENT	Report units:	UG/L
Dir:	1.		

GEOCHECK® - PHYSICAL SETTING SOURCE MAP FINDINGS

Sample date:	16-JUL-15	Finding:	1.23
Chemical:	1,4-DIOXANE	Report units:	UG/L
Dir:	1.		
Sample date:	19-JUN-15	Finding:	1.37
Chemical:	1,4-DIOXANE	Report units:	UG/L
Dir:	1.		
Sample date:	19-JUN-15	Finding:	28.8
Chemical:	NITRATE (AS NO3)	Report units:	MG/L
Dir:	2.		
Sample date:	19-JUN-15	Finding:	490.
Chemical:	TOTAL DISSOLVED SOLIDS	Report units:	MG/L
Dir:	0.		
Sample date:	19-JUN-15	Finding:	2.32
Chemical:	CHROMIUM, HEXAVALENT	Report units:	UG/L
Dir:	1.		
Sample date:	19-JUN-15	Finding:	99.1
Chemical:	CALCIUM	Report units:	MG/L
Dir:	0.		
Sample date:	19-JUN-15	Finding:	270.
Chemical:	ALKALINITY (TOTAL) AS CaCO3	Report units:	MG/L
Dir:	0.		
Sample date:	07-MAY-15	Finding:	1.45
Chemical:	1,4-DIOXANE	Report units:	UG/L
Dir:	1.		
Sample date:	07-MAY-15	Finding:	26.5
Chemical:	NITRATE (AS NO3)	Report units:	MG/L
Dir:	2.		
Sample date:	07-MAY-15	Finding:	379.
Chemical:	TOTAL DISSOLVED SOLIDS	Report units:	MG/L
Dir:	0.		
Sample date:	07-MAY-15	Finding:	2.7
Chemical:	CHROMIUM, HEXAVALENT	Report units:	UG/L
Dir:	1.		
Sample date:	07-MAY-15	Finding:	93.
Chemical:	CALCIUM	Report units:	MG/L
Dir:	0.		
Sample date:	07-MAY-15	Finding:	237.
Chemical:	ALKALINITY (TOTAL) AS CaCO3	Report units:	MG/L
Dir:	0.		
Sample date:	24-FEB-15	Finding:	1.31
Chemical:	1,4-DIOXANE	Report units:	UG/L
Dir:	1.		
Sample date:	24-FEB-15	Finding:	264.
Chemical:	ALKALINITY (TOTAL) AS CaCO3	Report units:	MG/L
Dir:	0.		
Sample date:	24-FEB-15	Finding:	97.2
Chemical:	CALCIUM	Report units:	MG/L

GEOCHECK® - PHYSICAL SETTING SOURCE MAP FINDINGS

Dir:	0.		
Sample date:	24-FEB-15	Finding:	2.07
Chemical:	CHROMIUM, HEXAVALENT	Report units:	UG/L
Dir:	1.		
Sample date:	24-FEB-15	Finding:	462.
Chemical:	TOTAL DISSOLVED SOLIDS	Report units:	MG/L
Dir:	0.		
Sample date:	24-FEB-15	Finding:	26.9
Chemical:	NITRATE (AS NO3)	Report units:	MG/L
Dir:	2.		
Sample date:	26-JAN-15	Finding:	1.28
Chemical:	1,4-DIOXANE	Report units:	UG/L
Dir:	1.		
Sample date:	26-JAN-15	Finding:	97.7
Chemical:	CALCIUM	Report units:	MG/L
Dir:	0.		
Sample date:	26-JAN-15	Finding:	0.375
Chemical:	FLUORIDE (F) (NATURAL-SOURCE)	Report units:	MG/L
Dir:	0.1		
Sample date:	26-JAN-15	Finding:	2.18
Chemical:	CHROMIUM, HEXAVALENT	Report units:	UG/L
Dir:	1.		
Sample date:	26-JAN-15	Finding:	467.
Chemical:	TOTAL DISSOLVED SOLIDS	Report units:	MG/L
Dir:	0.		
Sample date:	26-JAN-15	Finding:	26.9
Chemical:	NITRATE (AS NO3)	Report units:	MG/L
Dir:	2.		
Sample date:	26-JAN-15	Finding:	270.
Chemical:	ALKALINITY (TOTAL) AS CaCO3	Report units:	MG/L
Dir:	0.		
Sample date:	31-DEC-14	Finding:	275.
Chemical:	ALKALINITY (TOTAL) AS CaCO3	Report units:	MG/L
Dir:	0.		
Sample date:	31-DEC-14	Finding:	0.816
Chemical:	PHOSPHATE (AS PO4)	Report units:	UG/L
Dir:	0.		
Sample date:	31-DEC-14	Finding:	96.8
Chemical:	CALCIUM	Report units:	MG/L
Dir:	0.		
Sample date:	31-DEC-14	Finding:	1.3
Chemical:	1,4-DIOXANE	Report units:	UG/L
Dir:	1.		
Sample date:	31-DEC-14	Finding:	447.
Chemical:	TOTAL DISSOLVED SOLIDS	Report units:	MG/L
Dir:	0.		

GEOCHECK® - PHYSICAL SETTING SOURCE MAP FINDINGS

Sample date:	31-DEC-14	Finding:	27.7
Chemical:	NITRATE (AS NO3)	Report units:	MG/L
Dir:	2.		
Sample date:	31-DEC-14	Finding:	2.19
Chemical:	CHROMIUM, HEXAVALENT	Report units:	UG/L
Dir:	1.		
Sample date:	11-NOV-14	Finding:	2.45
Chemical:	CHROMIUM, HEXAVALENT	Report units:	UG/L
Dir:	1.		
Sample date:	11-NOV-14	Finding:	422.
Chemical:	TOTAL DISSOLVED SOLIDS	Report units:	MG/L
Dir:	0.		
Sample date:	11-NOV-14	Finding:	22.6
Chemical:	NITRATE (AS NO3)	Report units:	MG/L
Dir:	2.		
Sample date:	11-NOV-14	Finding:	1.08
Chemical:	1,4-DIOXANE	Report units:	UG/L
Dir:	1.		
Sample date:	11-NOV-14	Finding:	241.
Chemical:	ALKALINITY (TOTAL) AS CaCO3	Report units:	MG/L
Dir:	0.		
Sample date:	11-NOV-14	Finding:	79.6
Chemical:	CALCIUM	Report units:	MG/L
Dir:	0.		
Sample date:	29-SEP-14	Finding:	93.6
Chemical:	CALCIUM	Report units:	MG/L
Dir:	0.		
Sample date:	29-SEP-14	Finding:	2.2
Chemical:	CHROMIUM, HEXAVALENT	Report units:	UG/L
Dir:	1.		
Sample date:	29-SEP-14	Finding:	26.
Chemical:	NITRATE (AS NO3)	Report units:	MG/L
Dir:	2.		
Sample date:	29-SEP-14	Finding:	265.
Chemical:	ALKALINITY (TOTAL) AS CaCO3	Report units:	MG/L
Dir:	0.		
Sample date:	29-SEP-14	Finding:	447.
Chemical:	TOTAL DISSOLVED SOLIDS	Report units:	MG/L
Dir:	0.		
Sample date:	26-AUG-14	Finding:	1.04
Chemical:	1,4-DIOXANE	Report units:	UG/L
Dir:	1.		
Sample date:	26-AUG-14	Finding:	25.1
Chemical:	NITRATE (AS NO3)	Report units:	MG/L
Dir:	2.		
Sample date:	26-AUG-14	Finding:	434.
Chemical:	TOTAL DISSOLVED SOLIDS	Report units:	MG/L

GEOCHECK® - PHYSICAL SETTING SOURCE MAP FINDINGS

Dir:	0.		
Sample date:	26-AUG-14	Finding:	93.4
Chemical:	CALCIUM	Report units:	MG/L
Dir:	0.		
Sample date:	26-AUG-14	Finding:	2.08
Chemical:	CHROMIUM, HEXAVALENT	Report units:	UG/L
Dir:	1.		
Sample date:	26-AUG-14	Finding:	270.
Chemical:	ALKALINITY (TOTAL) AS CaCO3	Report units:	MG/L
Dir:	0.		
Sample date:	25-JUL-14	Finding:	437.
Chemical:	TOTAL DISSOLVED SOLIDS	Report units:	MG/L
Dir:	0.		
Sample date:	25-JUL-14	Finding:	24.6
Chemical:	NITRATE (AS NO3)	Report units:	MG/L
Dir:	2.		
Sample date:	25-JUL-14	Finding:	1.08
Chemical:	1,4-DIOXANE	Report units:	UG/L
Dir:	1.		
Sample date:	25-JUL-14	Finding:	1.95
Chemical:	CHROMIUM, HEXAVALENT	Report units:	UG/L
Dir:	1.		
Sample date:	25-JUL-14	Finding:	91.4
Chemical:	CALCIUM	Report units:	MG/L
Dir:	0.		
Sample date:	25-JUL-14	Finding:	262.
Chemical:	ALKALINITY (TOTAL) AS CaCO3	Report units:	MG/L
Dir:	0.		
Sample date:	27-JUN-14	Finding:	432.
Chemical:	TOTAL DISSOLVED SOLIDS	Report units:	MG/L
Dir:	0.		
Sample date:	27-JUN-14	Finding:	2.04
Chemical:	CHROMIUM, HEXAVALENT	Report units:	UG/L
Dir:	1.		
Sample date:	27-JUN-14	Finding:	86.3
Chemical:	CALCIUM	Report units:	MG/L
Dir:	0.		
Sample date:	27-JUN-14	Finding:	255.
Chemical:	ALKALINITY (TOTAL) AS CaCO3	Report units:	MG/L
Dir:	0.		
Sample date:	30-MAY-14	Finding:	257.
Chemical:	ALKALINITY (TOTAL) AS CaCO3	Report units:	MG/L
Dir:	0.		
Sample date:	30-MAY-14	Finding:	415.
Chemical:	TOTAL DISSOLVED SOLIDS	Report units:	MG/L
Dir:	0.		

GEOCHECK® - PHYSICAL SETTING SOURCE MAP FINDINGS

Sample date:	30-MAY-14	Finding:	86.3
Chemical:	CALCIUM	Report units:	MG/L
Dir:	0.		
Sample date:	30-MAY-14	Finding:	2.35
Chemical:	CHROMIUM, HEXAVALENT	Report units:	UG/L
Dir:	1.		
Sample date:	31-MAR-14	Finding:	252.
Chemical:	ALKALINITY (TOTAL) AS CaCO3	Report units:	MG/L
Dir:	0.		
Sample date:	31-MAR-14	Finding:	2.08
Chemical:	CHROMIUM, HEXAVALENT	Report units:	UG/L
Dir:	1.		
Sample date:	31-MAR-14	Finding:	423.
Chemical:	TOTAL DISSOLVED SOLIDS	Report units:	MG/L
Dir:	0.		
Sample date:	31-MAR-14	Finding:	83.8
Chemical:	CALCIUM	Report units:	MG/L
Dir:	0.		
Sample date:	27-FEB-14	Finding:	2.01
Chemical:	CHROMIUM, HEXAVALENT	Report units:	UG/L
Dir:	1.		
Sample date:	27-FEB-14	Finding:	80.9
Chemical:	CALCIUM	Report units:	MG/L
Dir:	0.		
Sample date:	27-FEB-14	Finding:	232.
Chemical:	ALKALINITY (TOTAL) AS CaCO3	Report units:	MG/L
Dir:	0.		
Sample date:	27-FEB-14	Finding:	406.
Chemical:	TOTAL DISSOLVED SOLIDS	Report units:	MG/L
Dir:	0.		
Sample date:	16-JUL-13	Finding:	1.54
Chemical:	CHROMIUM, HEXAVALENT	Report units:	UG/L
Dir:	1.		
Sample date:	16-JUL-13	Finding:	93.8
Chemical:	CALCIUM	Report units:	MG/L
Dir:	0.		
Sample date:	16-JUL-13	Finding:	277.
Chemical:	ALKALINITY (TOTAL) AS CaCO3	Report units:	MG/L
Dir:	0.		
Sample date:	16-JUL-13	Finding:	449.
Chemical:	TOTAL DISSOLVED SOLIDS	Report units:	MG/L
Dir:	0.		
Sample date:	28-JUN-13	Finding:	281.
Chemical:	ALKALINITY (TOTAL) AS CaCO3	Report units:	MG/L
Dir:	0.		
Sample date:	28-JUN-13	Finding:	101.
Chemical:	CALCIUM	Report units:	MG/L

GEOCHECK® - PHYSICAL SETTING SOURCE MAP FINDINGS

Dir:	0.		
Sample date:	28-JUN-13	Finding:	481.
Chemical:	TOTAL DISSOLVED SOLIDS	Report units:	MG/L
Dir:	0.		
Sample date:	28-JUN-13	Finding:	1.42
Chemical:	CHROMIUM, HEXAVALENT	Report units:	UG/L
Dir:	1.		
Sample date:	25-MAR-13	Finding:	1.84
Chemical:	CHROMIUM, HEXAVALENT	Report units:	UG/L
Dir:	1.		
Sample date:	25-MAR-13	Finding:	250.
Chemical:	ALKALINITY (TOTAL) AS CaCO3	Report units:	MG/L
Dir:	0.		
Sample date:	25-MAR-13	Finding:	82.1
Chemical:	CALCIUM	Report units:	MG/L
Dir:	0.		
Sample date:	25-MAR-13	Finding:	406.
Chemical:	TOTAL DISSOLVED SOLIDS	Report units:	MG/L
Dir:	0.		
Sample date:	04-OCT-12	Finding:	92.1
Chemical:	CALCIUM	Report units:	MG/L
Dir:	0.		
Sample date:	04-OCT-12	Finding:	245.
Chemical:	ALKALINITY (TOTAL) AS CaCO3	Report units:	MG/L
Dir:	0.		
Sample date:	04-OCT-12	Finding:	418.
Chemical:	TOTAL DISSOLVED SOLIDS	Report units:	MG/L
Dir:	0.		
Sample date:	04-OCT-12	Finding:	5.66
Chemical:	CHROMIUM, HEXAVALENT	Report units:	UG/L
Dir:	1.		
Sample date:	29-AUG-12	Finding:	429.
Chemical:	TOTAL DISSOLVED SOLIDS	Report units:	MG/L
Dir:	0.		
Sample date:	29-AUG-12	Finding:	5.11
Chemical:	CHROMIUM, HEXAVALENT	Report units:	UG/L
Dir:	1.		
Sample date:	29-AUG-12	Finding:	87.6
Chemical:	CALCIUM	Report units:	MG/L
Dir:	0.		
Sample date:	29-AUG-12	Finding:	248.
Chemical:	ALKALINITY (TOTAL) AS CaCO3	Report units:	MG/L
Dir:	0.		
Sample date:	23-JUL-12	Finding:	6.89
Chemical:	CHROMIUM, HEXAVALENT	Report units:	UG/L
Dir:	1.		

GEOCHECK® - PHYSICAL SETTING SOURCE MAP FINDINGS

Sample date:	23-JUL-12	Finding:	96.
Chemical:	CALCIUM	Report units:	MG/L
Dir:	0.		
Sample date:	23-JUL-12	Finding:	258.
Chemical:	ALKALINITY (TOTAL) AS CaCO ₃	Report units:	MG/L
Dir:	0.		
Sample date:	23-JUL-12	Finding:	443.
Chemical:	TOTAL DISSOLVED SOLIDS	Report units:	MG/L
Dir:	0.		
Sample date:	27-JUN-12	Finding:	92.
Chemical:	CALCIUM	Report units:	MG/L
Dir:	0.		
Sample date:	27-JUN-12	Finding:	451.
Chemical:	TOTAL DISSOLVED SOLIDS	Report units:	MG/L
Dir:	0.		
Sample date:	27-JUN-12	Finding:	4.26
Chemical:	CHROMIUM, HEXAVALENT	Report units:	UG/L
Dir:	1.		
Sample date:	27-JUN-12	Finding:	262.
Chemical:	ALKALINITY (TOTAL) AS CaCO ₃	Report units:	MG/L
Dir:	0.		
Sample date:	21-MAY-12	Finding:	436.
Chemical:	TOTAL DISSOLVED SOLIDS	Report units:	MG/L
Dir:	0.		
Sample date:	21-MAY-12	Finding:	84.4
Chemical:	CALCIUM	Report units:	MG/L
Dir:	0.		
Sample date:	21-MAY-12	Finding:	246.
Chemical:	ALKALINITY (TOTAL) AS CaCO ₃	Report units:	MG/L
Dir:	0.		
Sample date:	21-MAY-12	Finding:	3.44
Chemical:	CHROMIUM, HEXAVALENT	Report units:	UG/L
Dir:	1.		
Sample date:	26-APR-12	Finding:	252.
Chemical:	ALKALINITY (TOTAL) AS CaCO ₃	Report units:	MG/L
Dir:	0.		
Sample date:	26-APR-12	Finding:	413.
Chemical:	TOTAL DISSOLVED SOLIDS	Report units:	MG/L
Dir:	0.		
Sample date:	26-APR-12	Finding:	3.13
Chemical:	CHROMIUM, HEXAVALENT	Report units:	UG/L
Dir:	1.		
Sample date:	26-APR-12	Finding:	84.6
Chemical:	CALCIUM	Report units:	MG/L
Dir:	0.		
Sample date:	20-MAR-12	Finding:	3.3
Chemical:	CHROMIUM, HEXAVALENT	Report units:	UG/L

GEOCHECK® - PHYSICAL SETTING SOURCE MAP FINDINGS

Dir:	1.		
Sample date:	20-MAR-12	Finding:	93.2
Chemical:	CALCIUM	Report units:	MG/L
Dir:	0.		
Sample date:	20-MAR-12	Finding:	245.
Chemical:	ALKALINITY (TOTAL) AS CaCO ₃	Report units:	MG/L
Dir:	0.		
Sample date:	20-MAR-12	Finding:	408.
Chemical:	TOTAL DISSOLVED SOLIDS	Report units:	MG/L
Dir:	0.		
Sample date:	24-FEB-12	Finding:	405.
Chemical:	TOTAL DISSOLVED SOLIDS	Report units:	MG/L
Dir:	0.		
Sample date:	24-FEB-12	Finding:	3.2
Chemical:	CHROMIUM, HEXAVALENT	Report units:	UG/L
Dir:	1.		
Sample date:	24-FEB-12	Finding:	250.
Chemical:	ALKALINITY (TOTAL) AS CaCO ₃	Report units:	MG/L
Dir:	0.		
Sample date:	24-FEB-12	Finding:	85.3
Chemical:	CALCIUM	Report units:	MG/L
Dir:	0.		

GEOCHECK® - PHYSICAL SETTING SOURCE MAP FINDINGS RADON

AREA RADON INFORMATION

State Database: CA Radon

Radon Test Results

Zipcode	Num Tests	> 4 pCi/L
91505	56	0

Federal EPA Radon Zone for LOS ANGELES County: 2

- Note: Zone 1 indoor average level > 4 pCi/L.
 : Zone 2 indoor average level >= 2 pCi/L and <= 4 pCi/L.
 : Zone 3 indoor average level < 2 pCi/L.

Federal Area Radon Information for LOS ANGELES COUNTY, CA

Number of sites tested: 63

Area	Average Activity	% <4 pCi/L	% 4-20 pCi/L	% >20 pCi/L
Living Area - 1st Floor	0.711 pCi/L	98%	2%	0%
Living Area - 2nd Floor	Not Reported	Not Reported	Not Reported	Not Reported
Basement	0.933 pCi/L	100%	0%	0%

PHYSICAL SETTING SOURCE RECORDS SEARCHED

TOPOGRAPHIC INFORMATION

USGS 7.5' Digital Elevation Model (DEM)

Source: United States Geologic Survey

EDR acquired the USGS 7.5' Digital Elevation Model in 2002 and updated it in 2006. The 7.5 minute DEM corresponds to the USGS 1:24,000- and 1:25,000-scale topographic quadrangle maps. The DEM provides elevation data with consistent elevation units and projection.

Current USGS 7.5 Minute Topographic Map

Source: U.S. Geological Survey

HYDROLOGIC INFORMATION

Flood Zone Data: This data was obtained from the Federal Emergency Management Agency (FEMA). It depicts 100-year and 500-year flood zones as defined by FEMA. It includes the National Flood Hazard Layer (NFHL) which incorporates Flood Insurance Rate Map (FIRM) data and Q3 data from FEMA in areas not covered by NFHL.

Source: FEMA

Telephone: 877-336-2627

Date of Government Version: 2003, 2015

NWI: National Wetlands Inventory. This data, available in select counties across the country, was obtained by EDR in 2002, 2005 and 2010 from the U.S. Fish and Wildlife Service.

State Wetlands Data: Wetland Inventory

Source: Department of Fish and Wildlife

Telephone: 916-445-0411

HYDROGEOLOGIC INFORMATION

AQUIFLOW^R Information System

Source: EDR proprietary database of groundwater flow information

EDR has developed the AQUIFLOW Information System (AIS) to provide data on the general direction of groundwater flow at specific points. EDR has reviewed reports submitted to regulatory authorities at select sites and has extracted the date of the report, hydrogeologically determined groundwater flow direction and depth to water table information.

GEOLOGIC INFORMATION

Geologic Age and Rock Stratigraphic Unit

Source: P.G. Schruben, R.E. Arndt and W.J. Bawiec, Geology of the Conterminous U.S. at 1:2,500,000 Scale - A digital representation of the 1974 P.B. King and H.M. Beikman Map, USGS Digital Data Series DDS - 11 (1994).

STATSGO: State Soil Geographic Database

Source: Department of Agriculture, Natural Resources Conservation Service (NRCS)

The U.S. Department of Agriculture's (USDA) Natural Resources Conservation Service (NRCS) leads the national Conservation Soil Survey (NCSS) and is responsible for collecting, storing, maintaining and distributing soil survey information for privately owned lands in the United States. A soil map in a soil survey is a representation of soil patterns in a landscape. Soil maps for STATSGO are compiled by generalizing more detailed (SSURGO) soil survey maps.

SSURGO: Soil Survey Geographic Database

Source: Department of Agriculture, Natural Resources Conservation Service (NRCS)

Telephone: 800-672-5559

SSURGO is the most detailed level of mapping done by the Natural Resources Conservation Service, mapping scales generally range from 1:12,000 to 1:63,360. Field mapping methods using national standards are used to construct the soil maps in the Soil Survey Geographic (SSURGO) database. SSURGO digitizing duplicates the original soil survey maps. This level of mapping is designed for use by landowners, townships and county natural resource planning and management.

PHYSICAL SETTING SOURCE RECORDS SEARCHED

LOCAL / REGIONAL WATER AGENCY RECORDS

FEDERAL WATER WELLS

PWS: Public Water Systems

Source: EPA/Office of Drinking Water

Telephone: 202-564-3750

Public Water System data from the Federal Reporting Data System. A PWS is any water system which provides water to at least 25 people for at least 60 days annually. PWSs provide water from wells, rivers and other sources.

PWS ENF: Public Water Systems Violation and Enforcement Data

Source: EPA/Office of Drinking Water

Telephone: 202-564-3750

Violation and Enforcement data for Public Water Systems from the Safe Drinking Water Information System (SDWIS) after August 1995. Prior to August 1995, the data came from the Federal Reporting Data System (FRDS).

USGS Water Wells: USGS National Water Inventory System (NWIS)

This database contains descriptive information on sites where the USGS collects or has collected data on surface water and/or groundwater. The groundwater data includes information on wells, springs, and other sources of groundwater.

STATE RECORDS

Water Well Database

Source: Department of Water Resources

Telephone: 916-651-9648

California Drinking Water Quality Database

Source: Department of Public Health

Telephone: 916-324-2319

The database includes all drinking water compliance and special studies monitoring for the state of California since 1984. It consists of over 3,200,000 individual analyses along with well and water system information.

OTHER STATE DATABASE INFORMATION

California Oil and Gas Well Locations

Source: Dept of Conservation, Geologic Energy Management Division

Telephone: 916-323-1779

Oil and Gas well locations in the state.

California Earthquake Fault Lines

Source: California Division of Mines and Geology

The fault lines displayed on EDR's Topographic map are digitized quaternary fault lines prepared in 1975 by the United State Geological Survey. Additional information (also from 1975) regarding activity at specific fault lines comes from California's Preliminary Fault Activity Map prepared by the California Division of Mines and Geology.

RADON

State Database: CA Radon

Source: Department of Public Health

Telephone: 916-210-8558

Radon Database for California

Area Radon Information

Source: USGS

Telephone: 703-356-4020

The National Radon Database has been developed by the U.S. Environmental Protection Agency (USEPA) and is a compilation of the EPA/State Residential Radon Survey and the National Residential Radon Survey. The study covers the years 1986 - 1992. Where necessary data has been supplemented by information collected at private sources such as universities and research institutions.

PHYSICAL SETTING SOURCE RECORDS SEARCHED

EPA Radon Zones

Source: EPA

Telephone: 703-356-4020

Sections 307 & 309 of IRAA directed EPA to list and identify areas of U.S. with the potential for elevated indoor radon levels.

OTHER

Airport Landing Facilities: Private and public use landing facilities

Source: Federal Aviation Administration, 800-457-6656

Epicenters: World earthquake epicenters, Richter 5 or greater

Source: Department of Commerce, National Oceanic and Atmospheric Administration

California Earthquake Fault Lines: The fault lines displayed on EDR's Topographic map are digitized quaternary fault lines, prepared in 1975 by the United State Geological Survey. Additional information (also from 1975) regarding activity at specific fault lines comes from California's Preliminary Fault Activity Map prepared by the California Division of Mines and Geology.

STREET AND ADDRESS INFORMATION

© 2015 TomTom North America, Inc. All rights reserved. This material is proprietary and the subject of copyright protection and other intellectual property rights owned by or licensed to Tele Atlas North America, Inc. The use of this material is subject to the terms of a license agreement. You will be held liable for any unauthorized copying or disclosure of this material.

APPENDIX D: QUALIFICATIONS

Education

BS, Geography: Physical Geography, Field Methods, and Earth Processes Emphasis, Arizona State University, Tempe, AZ

Highlights

14+ years in Environmental Consulting Industry:
Phase I Environmental Site Assessments
Phase II Environmental Site Assessments
Environmental Remediation

Experience Summary

Ms. Cook serves as a Project Assessor in the Environmental Science Division at Partner Engineering and Science, Inc. (Partner), where her duties include conducting Phase I and Phase II Environmental Site Assessments (ESAs), as well as Environmental Compliance Projects, in accordance with ASTM Standards and the US Environmental Protection Agency's All Appropriate Inquiry (AAI) compliance requirements. Her responsibilities include site assessment and reconnaissance, hydrogeological review, historical data review and analysis, agency data analysis, agency contact and research, Phase II recommendations, client communication, and report preparation.

Ms. Cook has over 14 years of experience as an Environmental Professional and Project Assessor. Prior to her current role, Ms. Cook previously worked for nearly a decade at Partner, where she worked on a variety of commercial real estate sites and facilities, including gas stations, industrial processing facilities, manufacturing sites, cell tower locations, storage facilities, hospitals, multi-family properties, and hospitality facilities. Most of these properties were located in the western United States.

Ms. Cook also has significant experience working on government projects at state and local levels. Ms. Cook was the lead assessor of equipment manufacturing and die-casting facilities investigated by the California Regional Water Quality Board for potential contamination from solvents, metals, and polychlorinated biphenyls in soil and/or groundwater. Her most notable government projects included three government contracted aircraft modification facilities previously occupied by the United States Navy and United States Marine Corps. Mrs. Cook performed regulatory compliance services involving transport, storage/disposal of hazardous waste; NPDES Permitting; Compliance Audits; and deed restrictions to obtain site closure.

Project Experience

United States Postal Service, various sites throughout OR and WA. Ms. Cook was the Task Manager overseeing the removal of underground heating oil storage tanks, and her duties included site surveys, sub-contractor bidding, supervision of contractors and tank removal, excavation and collection of soil and water samples, and facilitating site closure.

Bonneville Power Administration, Various locations, OR. Ms. Cook was the Task Manager and field support specialist for on-going sludge sampling and geophysical surveying.

Umatilla Army Depot, Umatilla, OR. Ms. Cook provided field support for soil sampling and site surveying.

Marina Construction Site, OR. Ms. Cook provided field support and report preparation of baseline water, fisheries and bathymetric data.

Contact

ccook@partneresi.com

Education

B.S., Environmental Studies, University of California, Santa Barbara, CA

Highlights

Phase I Environmental Site Assessments
Transaction Screen Assessments
Environmental Desktop Reports

Experience Summary

Mr. Mowers serves as a Staff Assessor for Partner Engineering and Science, Inc. (Partner), to perform Phase I Environmental Site Assessments in accordance with EPA's All Appropriate Inquiry (AAI) and the American Society of Testing and Materials (ASTM). His responsibilities include conducting Freedom of Information Act (FOIA) agency file reviews, detailed site-inspections, in-depth historical reviews, and preparation and submittal of reports.

Outside of environmental consulting, Mr. Mowers has experience with ecological sustainability, environmentally sensitive medical waste disposal, and environmental law proficiency with NEPA, CEQA, ESA, and the CCC. Through his coursework at UCSB, Mr. Mowers was responsible for assisting in the design of aquatic and terrestrial ecologically sustainable models and field data recordings. His skills in research, technical writing, data management, and environmental efficiency have prepared him well for his role as a Staff Assessor.

Project Experience

Mr. Mowers has experience performing due diligence assessments for a variety of property types. For each assessment he reviews the condition of the building structure and systems and develops a thorough report.

Automotive Repair, Costa Mesa, CA. Mr. Mowers performed a Phase I Environmental Site Assessment for a 2,064 square-foot automotive repair center with multiple aboveground and in-ground hydraulic lifts, along with outdoor waste oil, filters, and engine oils storage.

Commercial Retail Center, Hawthorne, CA. Mr. Mowers performed a Phase I Environmental Site Assessment for a 186,434 square-foot commercial retail center with multiple retail stores and a current dry-cleaner.

Commercial Retail Center, Redondo Beach, CA. Mr. Mowers performed a Phase I Environmental Site Assessment for an 18,000 square-foot commercial center with multiple industrial businesses along with a current dry-cleaner, historic railroad, and on-site UST.

Industrial Factory/Office, Los Angeles, CA. Mr. Mowers assisted in completing a Phase I Environmental Site Assessment for a 2,000,000 square-foot industrial facility, with a gas station, multiple AST's and hydraulic components on site.

Contact

Lmowers@partneresi.com

Education

Bachelor of Arts, Political Science, University of South Carolina

Training

Asbestos Hazard and Emergency Response Act (AHERA) Building Inspection for Asbestos
Mine Safety and Health Administration (MSHA) – Part 46 and Part 48 Certified
Hazardous Waste Operations and Emergency Response (HAZWOPER), 40-hour (with First Aid, CPR)

Highlights

Over 13 years of experience conducting Phase I and Phase II Environmental Site Assessments (ESAs)
Over 13 years conducting industrial hygiene assessments such as asbestos, lead, radon, and mold surveys

Experience Summary

Mr. Boyce serves as a Project Manager for Partner Engineering and Science, Inc. (Partner), overseeing and managing all aspects of multi-scope projects including Phase I ESAs in accordance with EPA's All Appropriate Inquiry (AAI), Property Condition Assessments (PCAs), Zoning Reports, Seismic Assessments, and Industrial Hygiene-related projects. Mr. Boyce also serves as a senior technical reviewer on environmental due diligence assessments, including Phase I and II ESAs, for a variety of Clients.

Mr. Boyce has significant experience in due diligence assessments for a variety of property types and the needs and requirements of varied number of reporting standards, including ASTM standards, EPA's All Appropriate Inquiry (AAI), and customized client formats. Specifically, Mr. Boyce has performed Phase I Environmental Site Assessments (ESAs), Geotechnical Evaluations, Environmental Transaction Screens, Phase II and III Subsurface Investigations, Regulatory Compliance Assessments, Asbestos Surveys, Lead-based Paint Surveys, Radon Studies, and Mold Assessments.

Environmental Assessments

Duties included performing site visits; gathering zoning, ownership, building permits, fire records, and groundwater well information; geology research; UST and leaking underground storage tank (LUST) file review; aerial photograph interpretation; Resource Conservation Recovery Act (RCRA), Water Quality Assurance Revolving Fund (WQARF), Comprehensive Environmental Response, Compensation, and Liability Act (CERCLA) database and city directory review; personal interviews; and preparation of technical reports.

Subsurface Investigations

Mr. Boyce has extensive experience in conducting Phase II Subsurface Investigations on industrial manufacturing facilities, gas stations, auto repair facilities, multi-family residential properties, shopping centers, and undeveloped land. Mr. Boyce has conducted soil and soil gas sampling, oversight of underground storage tank (UST) removals, drywell investigations, and soil and groundwater remediation activities (Former Industrial Plating Facilities/Former Military Airport).

Industrial Hygiene Surveys

Mr. Boyce has served as a Project Scientist/Project Manager on numerous Industrial Hygiene related projects. Projects included asbestos, microbial remediation, lead-based paint, and industrial hygiene (plating and paint mixing facilities) related projects, including sampling, report preparation, and senior review for numerous banking entities, municipalities, law firms, and a variety of commercial businesses throughout the United

States. In addition, Mr. Boyce has provided asbestos and microbial abatement oversight activities at private, commercial, and school facilities.

Geotechnical/Forensic

Mr. Boyce's field experience also includes logging and sampling geotechnical borings for civil engineering projects, and conducting floor measurement surveys for forensic-related studies. Duties included placing boring locations via GPS coordinates, logging borings, collection of soil samples, classifying soils in accordance with Unified Soil Classification System (USCS), and supervision and coordination of drilling and utility locating companies.

Project Experience

Various High Profile and Historic Hotel/Resort Properties, Various locations throughout the United States and Caribbean. Mr. Boyce has managed numerous multi-scope equity projects on high profile and historic hotel/resort properties, with scopes of work including Phase I ESAs, PCAs, Zoning Reports, Seismic Assessments, and Industrial Hygiene-related sampling.

Various FDIC Properties, Various locations throughout the United States. Mr. Boyce has managed numerous FDIC projects on various properties, with scopes of work including Phase I ESAs and Industrial Hygiene-related sampling.

Various High-Rise Commercial Properties, Various locations throughout the United States. Mr. Boyce has managed numerous multi-scope equity projects on high-rise properties, with scopes of work including Phase I ESAs, PCAs, Zoning Reports, Seismic Assessments, and Industrial Hygiene-related sampling.

Various Large-Scale Mining Operations, Various locations throughout the Western United States. Mr. Boyce has managed and conducted numerous multi-scope projects on large-scale coal, copper, and surface mining operations located throughout the western United States, with scopes of work including Phase I and Phase II ESAs, aboveground storage tank (AST) compliance, and asbestos (transite pipe) removal.

Department of Defense Cleanup, Mesa, Arizona. Mr. Boyce was subcontracted to provide general technical operation assistance and routine compliance sampling at a Thermally-Enhanced Soil Vapor Extraction pilot test for a former Air Force jet fueling compound and active Superfund Site.

Former Semi-Conductor Facility, Phoenix, Arizona. Mr. Boyce conducted numerous subsurface investigations at a former semiconductor facility and provided technical oversight during remedial activities and post-remedial clearance sampling.

UST Removal Oversight, Throughout Arizona. Mr. Boyce conducted numerous subsurface investigations and UST removals under the oversight of the Arizona Department of Environmental Quality at various locations throughout Arizona. Mr. Boyce provided technical oversight during remedial activities and post-remedial clearance sampling.

Contact

dboyce@partneresi.com

Education

B.S. in Biological Sciences, University of California Santa Barbara, Distinction in Major

Registrations

National Registry of Environmental Professionals: Registered Environmental Property Assessor (REPA)

Training

OSHA 40-Hour Health and Safety Training

Highlights

Almost 20 years in the environmental and engineering consulting industry
Founding member of Partner Engineering and Science, Inc.
Executive Board Member of Partner Engineering and Science, Inc.

Experience Summary

Ms. Redlin brings unique expertise and experience as an almost 20-year veteran of the environmental and engineering consulting industry.

With her strong background in environmental science, coupled with a deep understanding of the commercial real estate business process, Ms. Redlin has become the leading expert in all things relating to commercial real estate due diligence. She has gained valuable knowledge and know-how from having been personally involved in the details of thousands of real estate transactions for various client types, and therefore understands the specific needs and scopes of work required for all parties involved in a transaction. Ms. Redlin's due diligence resume includes advising lenders and real estate investors on a wide gamut of due diligence. This knowledge allows her to offer the most efficient and cost-effective solutions for a wide array of commercial real estate transactions.

Ms. Redlin has extensive experience managing all aspects of due diligence for nationwide and local clients. Real estate investors, redevelopment agencies, financial institutions, insurance lenders, and real estate equity funds have come to rely on her advice and judgment to help them with their real estate business decisions. Ms. Redlin is a dedicated professional who takes pride and pleasure in meeting her client's needs and spearheading and assembling the team with the expertise to handle any issue that may come up during the transaction.

Outside of providing her clients with support on their transactions, Ms. Redlin is a respected and relied upon industry thought leader. She regularly provides insight by contributing to respected industry publications and speaks at industry events.

As an executive board member at Partner, Ms. Redlin is responsible for helping to shape the direction of Partner. Through her leadership contributions, Partner has achieved substantial growth even in the downturn of the commercial real estate market. Average annual growth has been roughly 20% over recent years slowing from exponential growth in the early years of the company. Ms. Redlin has successfully grown her personal book of business at Partner by more than 10% on average annually. As an executive, she provides mentorship to Partner's sales team and operation managers. Additionally, Ms. Redlin works

diligently to develop her own team into future leaders and provide them a path for growth. Colleagues look at Ms. Redlin's high functioning team as a model for their own.

Project Experience

Ms. Redlin has extensive experience in testing soil, soil gas, and groundwater in the context of a real estate transaction, as well as under the supervision of state and federal regulators. Among her specialties is guiding landowners and prospective purchasers through the process of selling or acquiring an environmentally challenged site.

Ms. Redlin has participated in the characterization of groundwater and soil contamination; quarterly groundwater monitoring; implementation of various systems such as soil vapor extraction systems, dual phase extraction systems, ozone sparging, air sparging, pump and treat; and soil excavation projects such as tank removals at several clean-up sites in Los Angeles and Orange County.

Ms. Redlin also has extensive experience in environmental compliance monitoring and biological consulting. She has extensive experience working as an independent contractor for and in conjunction with state and local agencies such as Santa Barbara County Parks, California Department of Fish and Game, California Public Utilities Commission, Los Angeles Water and Sanitation and others. This included monitoring construction activities near sensitive biological receptors; containing, quantifying and reporting any hazardous material spills that occurred; working with construction crews to ensure compliance with environmental permit regulations as well as reporting to interested parties on the progress and compliance of the project.

Distinctions

Real Estate Forum- Woman of Influence 2012

Ms. Redlin was named by the Los Angeles Business Journal for Women Making a Difference in 2010.

Ms. Redlin has been designated a 2009 California Mortgage Bankers Association (CMBA) Future Leader.

Ms. Redlin was named Real Estate Southern California Woman of Influence in 2008 for her role in the area's commercial real estate transactions.

Ms. Redlin was one of only two consultants asked to sit on the Risk Managers Association (RMA) Credit Committee roundtable which discussed the effects of the new Federal All Appropriate Inquiries (AAI) standard on Phase I Environmental Site Assessments.

Ms. Redlin received an Industry Profile of Distinction in Brownfield Renewal.

Affiliations

Member, Environmental Bankers Association

Member, Mortgage Banker's Association

Member, All Star Group, Income Property Lending

Member, International Council of Shopping Centers

Speaking

Income Property Lending Conferences- Regular Presenter
Southern California Chief Appraiser Meetings- Regular Presenter
Environmental Bankers Association- Regular Presenter
Due Diligence 101 Webinar
Getting in Front of Due Diligence Issues Webinar
Bisnow Conference Series Moderator
GlobeStreet Thought Leader
Connect Apartments Conference – Speaker on Fannie, Freddie
Crittenden Conference – Speaker on Economics of Environmental Risk
First annual CLIC Conference Presenter
CLIC Conference – Annual Speaker
Check Out California Podcast

Publications

Amid Coronavirus Crisis, Hoteliers Find a Window for Renovation, *GlobeSt 2020*
What to Do If Your Phase I ESA Has Environmental Concerns: Alternative Approaches, *GlobeSt 2019*
Factoring Risk and Business Objectives to Maximize Your Opportunity Zone Investments, *Connect 2019*
Remedial Cost Estimates as a Critical Component of Securing CMBS Loans, *CRE Finance World 2019*
The Sale & Purchase of Non-Residential Properties
Top Three Due Diligence Considerations for 2019: What You Need to Know, *GlobeSt 2018*
An Analysis of Tiered Environmental Due Diligence, *CRE Finance World 2018*
Parking Development Quote in National Real Estate Investor, *NREI 2018*
Update on the new Phase I ESA Standard (ASTM E1527-13)
Distress in the Wall: Troubled Assets and What to Do With Them (Part 2), *GlobeSt 2017*
Distress in the Wall: Troubled Assets and What to Do With Them (Part 1), *GlobeSt 2017*
AB 1103: What Does It Mean for the Industry, *GlobeSt 2014*
Lender Due Diligence Requirements Not Easing Yet, *Commercial Property Executive 2013*
Update on the New Phase I Environmental Standard ASTM E1527-13, *GlobeSt 2013*
I Have a Low-Risk Site; Why Do a Phase 1 Environmental Site Assessment?, *GlobeSt 2012*
The Phase 1's Ugly Stepsister – The Phase 2 Subsurface Investigation, *GlobeSt 2012*
Life After The Phase 1 Environmental, *GlobeSt 2012*
Due Diligence at Foreclosure: What Do Lenders Need to Consider?, *GlobeSt 2011*
Do I Really Need A Phase 1 Environmental Site Assessment?, *GlobeSt, 2011*
Life After The Phase 1 Environmental, *GlobeSt, 2011*
Post-Recession: A New Phase For Environmental Assessments?, *GlobeSt 2011*
Granite Distributor Sponsors Radon Granite Testing Project, *Stone World, December 2008*

Contact

jenny@partneresi.com