









**FRP ARCHITECTURAL AESTHETICS**

1. PAINT TO MATCH UPPER BUILDING COLOR, ADDING HORIZONTAL TRIM STRIP TO MATCH. (THE BUILDING IS SALMON, GREEN AND CREAM. BY ADDING A GREEN OR SALMON TO THE TOP MIGHT REDUCE THE MASS OF THE FRP SCREENS)

PROPOSED DISH Wireless L.L.C. FRP SCREEN TO BE PAINTED AND TEXTURED TO MATCH W/EXISTING UPPER BUILDING ADDING HORIZONTAL TRIM STRIP. (TYP OF 2)

PROPOSED DISH Wireless L.L.C. ANTENNA MOUNT BEHIND PROPOSED FRP SCREEN ENCLOSURE

PROPOSED DISH Wireless L.L.C. ANTENNAS BEHIND FRP SCREEN (TYP 1 PER SECTOR, TOTAL 3)

PROPOSED DISH Wireless L.L.C. GPS UNIT

PROPOSED DISH WIRELESS, L.L.C. EQUIPMENT SCREEN ENCLOSURE ATTACHED WITH EXISTING SCREEN WALL

EXISTING EQUIPMENT SCREEN ENCLOSURE (TYP)

- PROPOSED DISH Wireless L.L.C. FRP SCREEN 45'-5" AGL
- PROPOSED DISH WIRELESS, L.L.C. EQUIPMENT SCREEN ENCLOSURE 42'-3" AGL
- PROPOSED DISH Wireless L.L.C. ANTENNA (TYP 2 PER SECTOR, TOTAL OF 6) RAD CENTER @ 42'-0" AGL
- EXISTING BUILDING PARAPET 35'-5" AGL
- EXISTING BUILDING ROOF AT PLATFORM 35'-3" AGL

● EXISTING BUILDING GRADE 0'-0" AGL

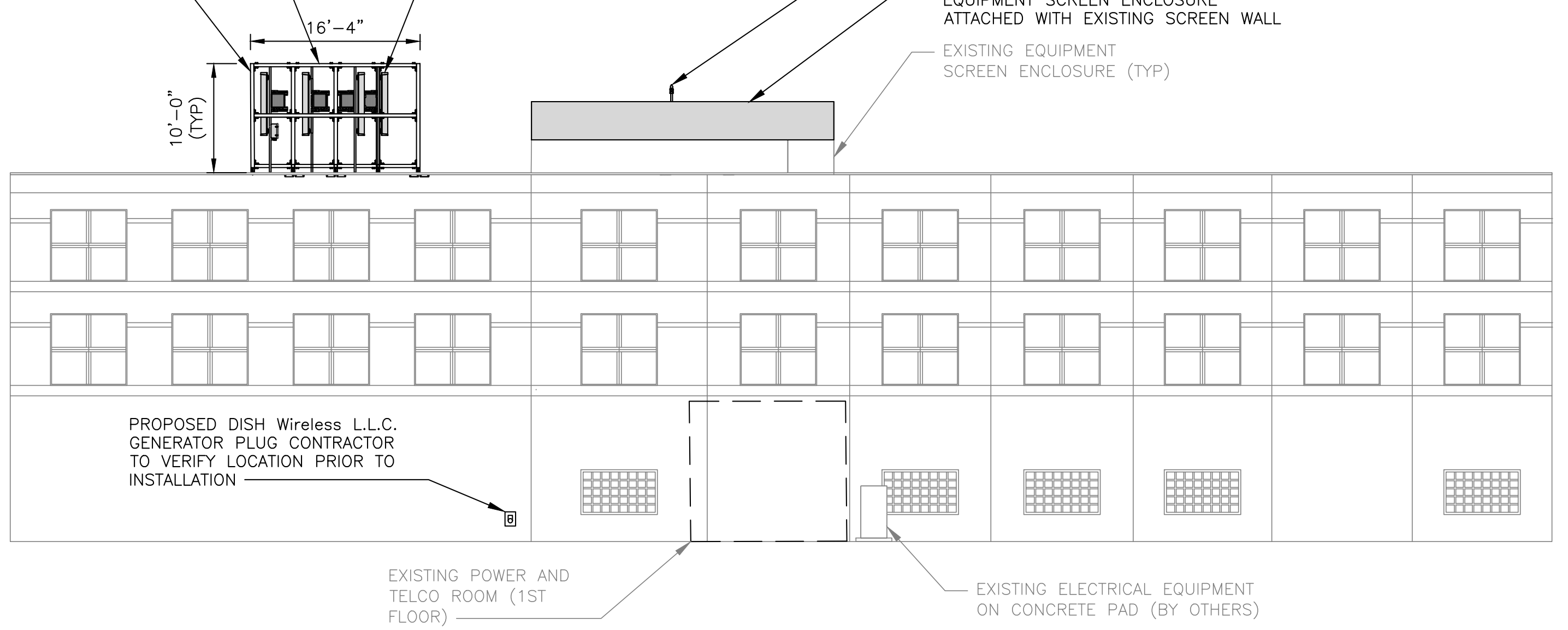

**NOTES**

1. CONTRACTOR SHALL FIELD VERIFY ALL DIMENSIONS.
2. CONTRACTOR SHALL MAINTAIN A 10'-0" MINIMUM SEPARATION BETWEEN THE PROPOSED GPS UNIT, TRANSMITTING ANTENNAS AND EXISTING GPS UNITS.
3. ROOF-MOUNTED WTFS SHALL BE FULLY SCREENED FROM PUBLIC VIEW USING SCREENING DEVICES THAT ARE COMPATIBLE WITH THE EXISTING ARCHITECTURE, COLOR, TEXTURE, AND/OR MATERIALS OF THE BUILDING. ROOF-MOUNTED WTFS SHALL ALSO BE SCREENED FROM ABOVE, IF VISIBLE FROM ADJACENT PROPERTIES (BMC SECTION 10-1-1118(D)(4)(E)).

**BUILDING NORTHWEST ELEVATION**

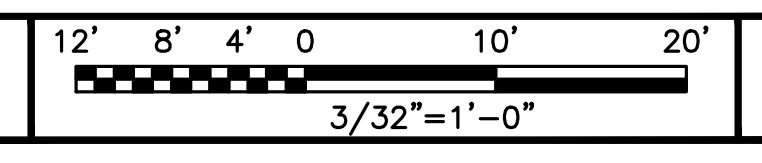

1

**FRP ARCHITECTURAL AESTHETICS**

1. PAINT TO MATCH UPPER BUILDING COLOR, ADDING HORIZONTAL TRIM STRIP TO MATCH. (THE BUILDING IS SALMON, GREEN AND CREAM. BY ADDING A GREEN OR SALMON TO THE TOP MIGHT REDUCE THE MASS OF THE FRP SCREENS)

PROPOSED DISH Wireless L.L.C. GPS UNIT

PROPOSED DISH WIRELESS, L.L.C. EQUIPMENT SCREEN ENCLOSURE ATTACHED WITH EXISTING SCREEN WALL

EXISTING EQUIPMENT SCREEN ENCLOSURE (TYP)

PROPOSED DISH Wireless L.L.C. ANTENNAS BEHIND FRP SCREEN (TYP 1 PER SECTOR, TOTAL 3)

PROPOSED DISH Wireless L.L.C. FRP SCREEN TO BE PAINTED AND TEXTURED TO MATCH W/EXISTING UPPER BUILDING ADDING HORIZONTAL TRIM STRIP. (TYP OF 2)

- PROPOSED DISH Wireless L.L.C. FRP SCREEN 45'-5" AGL
- PROPOSED DISH WIRELESS, L.L.C. EQUIPMENT SCREEN ENCLOSURE 42'-3" AGL
- PROPOSED DISH Wireless L.L.C. ANTENNA (TYP 2 PER SECTOR, TOTAL OF 6) RAD CENTER @ 42'-0" AGL
- EXISTING BUILDING PARAPET 35'-5" AGL
- EXISTING BUILDING ROOF AT PLATFORM 35'-3" AGL

● EXISTING BUILDING GRADE 0'-0" AGL

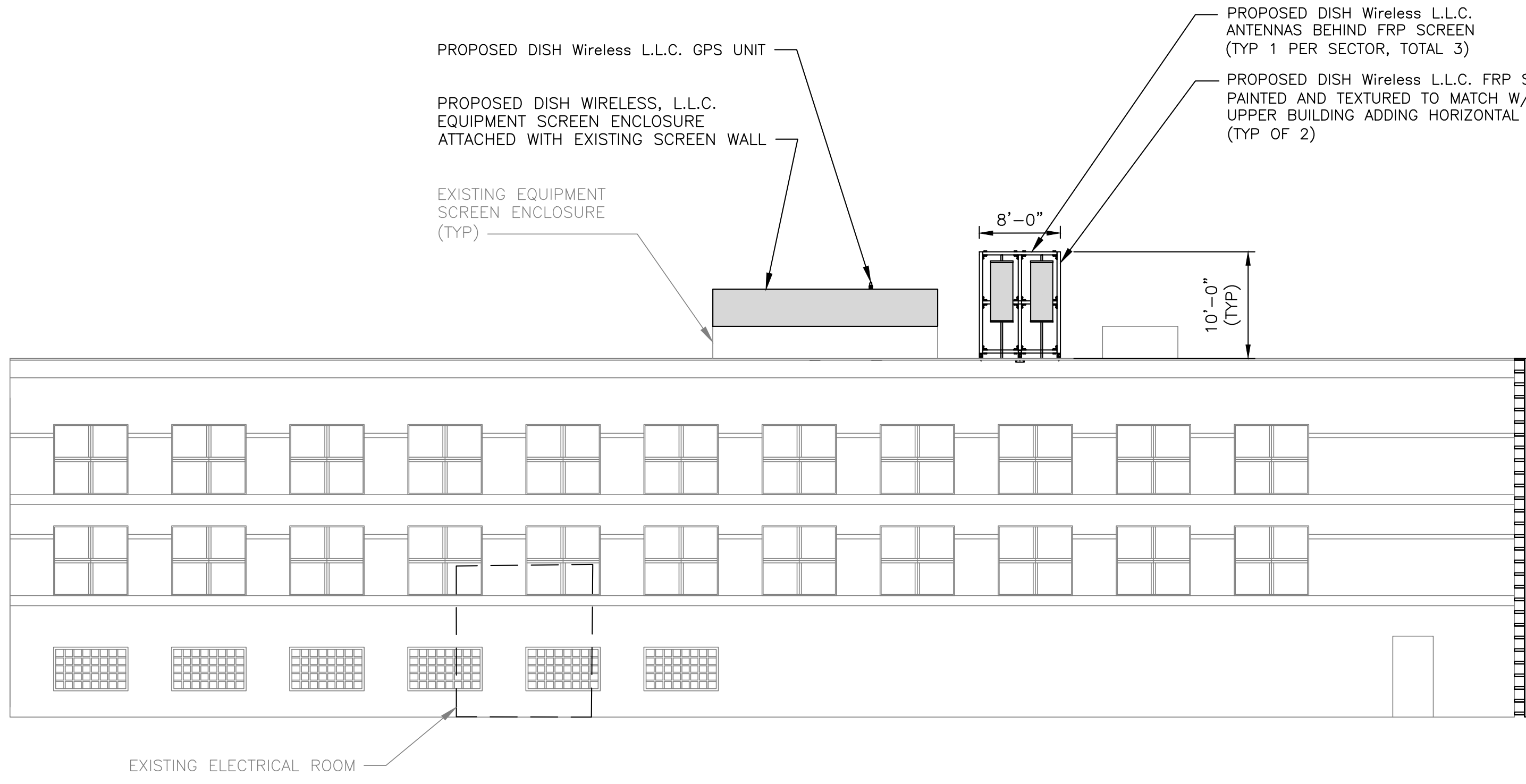

**NOTES**

1. CONTRACTOR SHALL FIELD VERIFY ALL DIMENSIONS.
2. CONTRACTOR SHALL MAINTAIN A 10'-0" MINIMUM SEPARATION BETWEEN THE PROPOSED GPS UNIT, TRANSMITTING ANTENNAS AND EXISTING GPS UNITS.
3. ROOF-MOUNTED WTFS SHALL BE FULLY SCREENED FROM PUBLIC VIEW USING SCREENING DEVICES THAT ARE COMPATIBLE WITH THE EXISTING ARCHITECTURE, COLOR, TEXTURE, AND/OR MATERIALS OF THE BUILDING. ROOF-MOUNTED WTFS SHALL ALSO BE SCREENED FROM ABOVE, IF VISIBLE FROM ADJACENT PROPERTIES (BMC SECTION 10-1-1118(D)(4)(E)).

PROPOSED DISH Wireless L.L.C. SECURED ACCESS LADDER

**BUILDING SOUTHEAST ELEVATION**

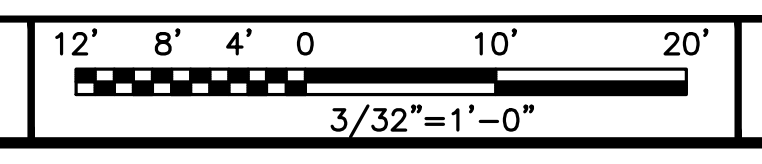

2



5701 SOUTH SANTA FE DRIVE  
LITTLETON, CO 80120



2000 AUBURN DR, SUITE 200  
BEACHWOOD, OH 44122

IT IS A VIOLATION OF LAW FOR ANY PERSON, UNLESS THEY ARE ACTING UNDER THE DIRECTION OF A LICENSED PROFESSIONAL ENGINEER, TO ALTER THIS DOCUMENT.

DRAWN BY:	CHECKED BY:	APPROVED BY:
GCA	AMR	AA

RFDS REV #: 0

**ZONING DOCUMENTS**

SUBMITTALS		
REV	DATE	DESCRIPTION
A	08/06/2021	ISSUED FOR REVIEW
0	10/11/2021	FINAL ZONING DOCUMENTS
1	04/12/2024	SAQ COMMENTS

A&E PROJECT NUMBER  
SOUTH MAIN & ELMWOOD  
LALAX04397B

DISH Wireless L.L.C.  
PROJECT INFORMATION  
  
LALAX04397B  
800 SOUTH MAIN STREET  
BURBANK, CA 91506

SHEET TITLE  
NORTHWEST AND SOUTHEAST  
ELEVATIONS

SHEET NUMBER  
**A-4**

**FRP ARCHITECTURAL AESTHETICS**

1. PAINT TO MATCH UPPER BUILDING COLOR, ADDING HORIZONTAL TRIM STRIP TO MATCH. (THE BUILDING IS SALMON, GREEN AND CREAM. BY ADDING A GREEN OR SALMON TO THE TOP MIGHT REDUCE THE MASS OF THE FRP SCREENS)

- PROPOSED DISH WIRELESS, LLC. FRP SCREEN  
45'-5" AGL
- PROPOSED DISH WIRELESS, L.L.C. EQUIPMENT SCREEN ENCLOSURE  
42'-3" AGL
- PROPOSED DISH WIRELESS, LLC. ANTENNA (TYP 2 PER SECTOR, TOTAL OF 6)  
RAD CENTER @ 42'-0" AGL
- EXISTING BUILDING PARAPET  
35'-5" AGL
- EXISTING BUILDING ROOF AT PLATFORM  
35'-3" AGL
- EXISTING BUILDING GRADE  
0'-0" AGL

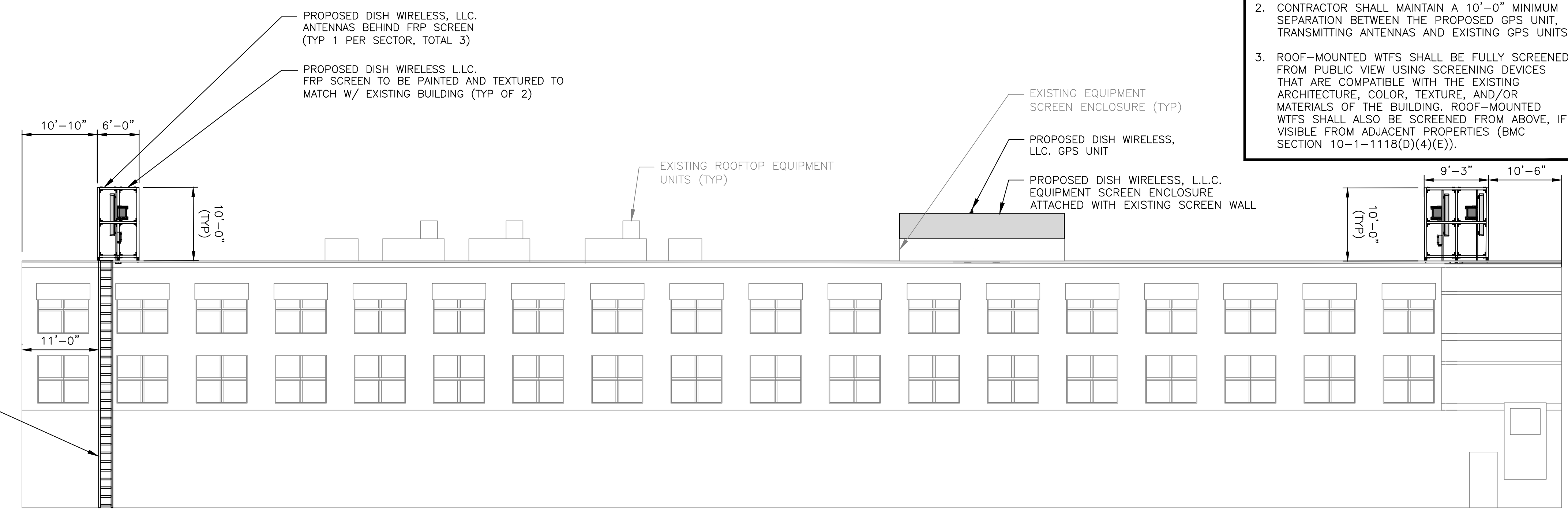

**NOTES**

1. CONTRACTOR SHALL FIELD VERIFY ALL DIMENSIONS.
2. CONTRACTOR SHALL MAINTAIN A 10'-0" MINIMUM SEPARATION BETWEEN THE PROPOSED GPS UNIT, TRANSMITTING ANTENNAS AND EXISTING GPS UNITS.
3. ROOF-MOUNTED WIFS SHALL BE FULLY SCREENED FROM PUBLIC VIEW USING SCREENING DEVICES THAT ARE COMPATIBLE WITH THE EXISTING ARCHITECTURE, COLOR, TEXTURE, AND/OR MATERIALS OF THE BUILDING. ROOF-MOUNTED WIFS SHALL ALSO BE SCREENED FROM ABOVE, IF VISIBLE FROM ADJACENT PROPERTIES (BMC SECTION 10-1-1118(D)(4)(E)).

**BUILDING NORTHEAST ELEVATION**

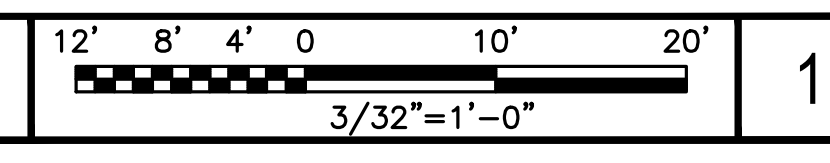

**FRP ARCHITECTURAL AESTHETICS**

1. PAINT TO MATCH UPPER BUILDING COLOR, ADDING HORIZONTAL TRIM STRIP TO MATCH. (THE BUILDING IS SALMON, GREEN AND CREAM. BY ADDING A GREEN OR SALMON TO THE TOP MIGHT REDUCE THE MASS OF THE FRP SCREENS)

- PROPOSED DISH WIRELESS, LLC. FRP SCREEN  
45'-5" AGL
- PROPOSED DISH WIRELESS, L.L.C. EQUIPMENT SCREEN ENCLOSURE  
42'-3" AGL
- PROPOSED DISH WIRELESS, LLC. ANTENNA (TYP 2 PER SECTOR, TOTAL OF 6)  
RAD CENTER @ 42'-0" AGL
- EXISTING BUILDING PARAPET  
35'-5" AGL
- EXISTING BUILDING ROOF  
35'-3" AGL
- EXISTING BUILDING GRADE  
0'-0" AGL

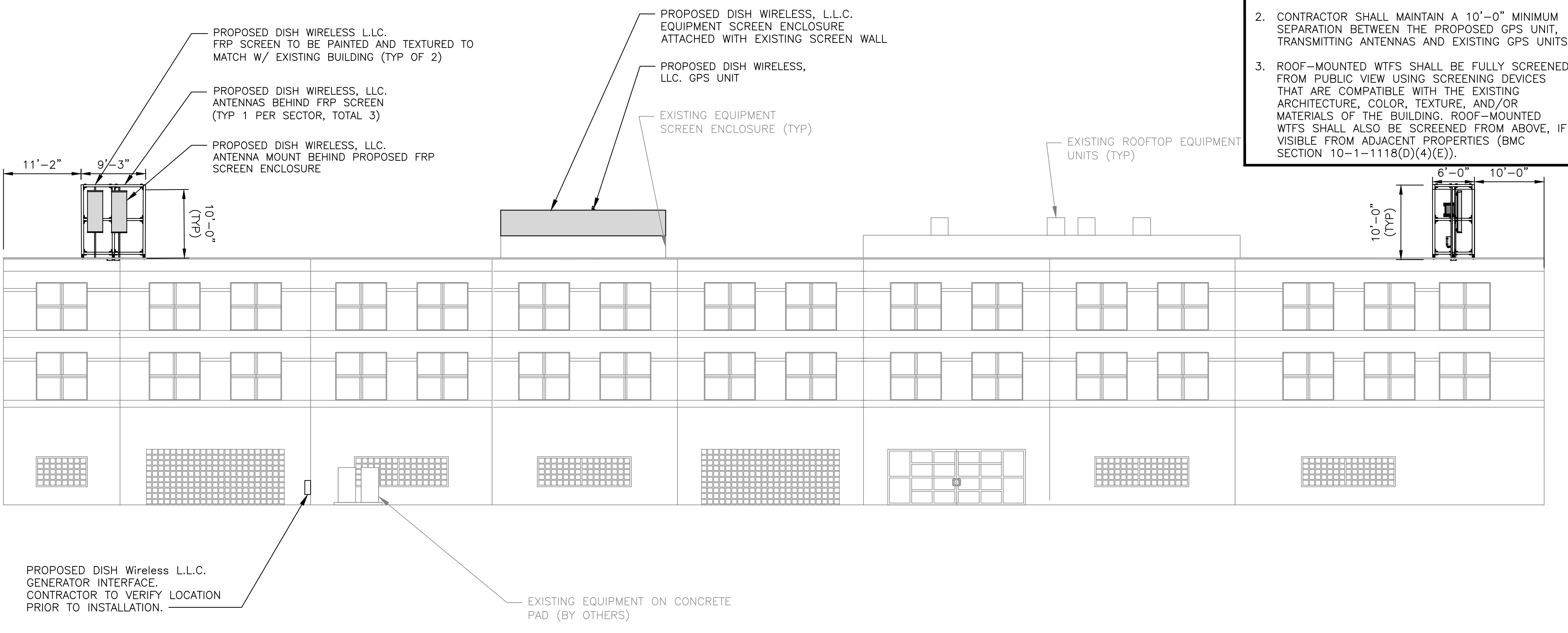

**NOTES**

1. CONTRACTOR SHALL FIELD VERIFY ALL DIMENSIONS.
2. CONTRACTOR SHALL MAINTAIN A 10'-0" MINIMUM SEPARATION BETWEEN THE PROPOSED GPS UNIT, TRANSMITTING ANTENNAS AND EXISTING GPS UNITS.
3. ROOF-MOUNTED WIFS SHALL BE FULLY SCREENED FROM PUBLIC VIEW USING SCREENING DEVICES THAT ARE COMPATIBLE WITH THE EXISTING ARCHITECTURE, COLOR, TEXTURE, AND/OR MATERIALS OF THE BUILDING. ROOF-MOUNTED WIFS SHALL ALSO BE SCREENED FROM ABOVE, IF VISIBLE FROM ADJACENT PROPERTIES (BMC SECTION 10-1-1118(D)(4)(E)).

**BUILDING SOUTHWEST ELEVATION**

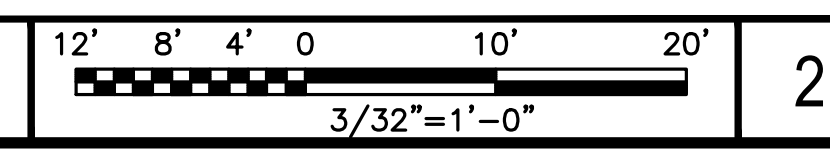

5701 SOUTH SANTA FE DRIVE  
LITTLETON, CO 80120



2000 AUBURN DR, SUITE 200  
BEACHWOOD, OH 44122

IT IS A VIOLATION OF LAW FOR ANY PERSON, UNLESS THEY ARE ACTING UNDER THE DIRECTION OF A LICENSED PROFESSIONAL ENGINEER, TO ALTER THIS DOCUMENT.

DRAWN BY:	CHECKED BY:	APPROVED BY:
GCA	AMR	AA

RFDS REV #: 0

**ZONING DOCUMENTS**

SUBMITTALS		
REV	DATE	DESCRIPTION
A	08/06/2021	ISSUED FOR REVIEW
0	10/11/2021	FINAL ZONING DOCUMENTS
1	04/12/2024	SAQ COMMENTS

A&E PROJECT NUMBER  
SOUTH MAIN & ELMWOOD  
LALAX04397B

DISH Wireless L.L.C.  
PROJECT INFORMATION  
  
LALAX04397B  
800 SOUTH MAIN STREET  
BURBANK, CA 91506

SHEET TITLE  
NORTHEAST AND SOUTHWEST  
ELEVATIONS

SHEET NUMBER  
**A-5**

