PLANT LIST

- PYRUS CALLARYANA 'BRADFORD'
  BRADFORD PEAR
  CITY STREET TREE
  24" BOX MINIMUM
  SEE STREET TREE PLANTING NOTE
- RHUS LANCEA
  AFRICAN SUMAC
  24" AND 36" BOX MULTI-TRUNK
- GINKGO BILOBA 'AUTUMN GOLD'
  MAIDENHAIR TREE
  36" AND 48" BOX
- MAGNOLIA GRANDIFLORA "ST. MARY"
  SEMI-DWARF SOUTHERN MAGNOLIA
  24" AND 36" BOX
- PODOCARPUS ELONGATUS 'ICEE BLUE'
  BLUE PODOCARPUS
  36" BOX
- OTATEA ACUMINATA AZTECTORUM
  MEXICAN WEEPING BAMBOO
  24" BOX
- PITTOSPORUM 'SILVER SHEEN'
  24" BOX
- ORNAMENTAL GRASSES &
  GRASS-LIKE ACCENTS
  LOMANDRA 'LIME TUFT'
  DIANELLA 'SILVER STREAK'
- COLEONEMA PULCHRUM "SUNSET GOLD"
  GOLDEN BREATH OF HEAVEN
- ANIGOZANTHOS Hy 'HARMONY'
  KANGAROO PAWS
- EUPHORBIA 'STICKS ON FIRE'
  STICKS ON FIRE PENCIL PLANT
- OLEA EUROPAEA 'LITTLE OLLIE'
  DWARD OLIVE
- LOROPETALUM CHINENSE 'PURPLE PIXIE'
  DWARF PURPLE FRINGE FLOWER
- CAREX GLAUCA
  BLUE SEDGE
- FESTUCA RUBRA 'MOLATE'
  NATIVE FESCUE
- MIXED SUCCULENTS
  AEONIUM 'ZWARTKOP'
  AEONIUM 'KIWI'
  AGAVE ATTENUATA VARIEGATA
  CRASSULA 'CAMP FIRE'
  CORDYLINE Hy. 'ELECTRIC PINK'
- 6' TALL GREEN SCREEN PANELS
  WITH HARDENBERGIA VINE

MAGNOLIA "ST MARY"

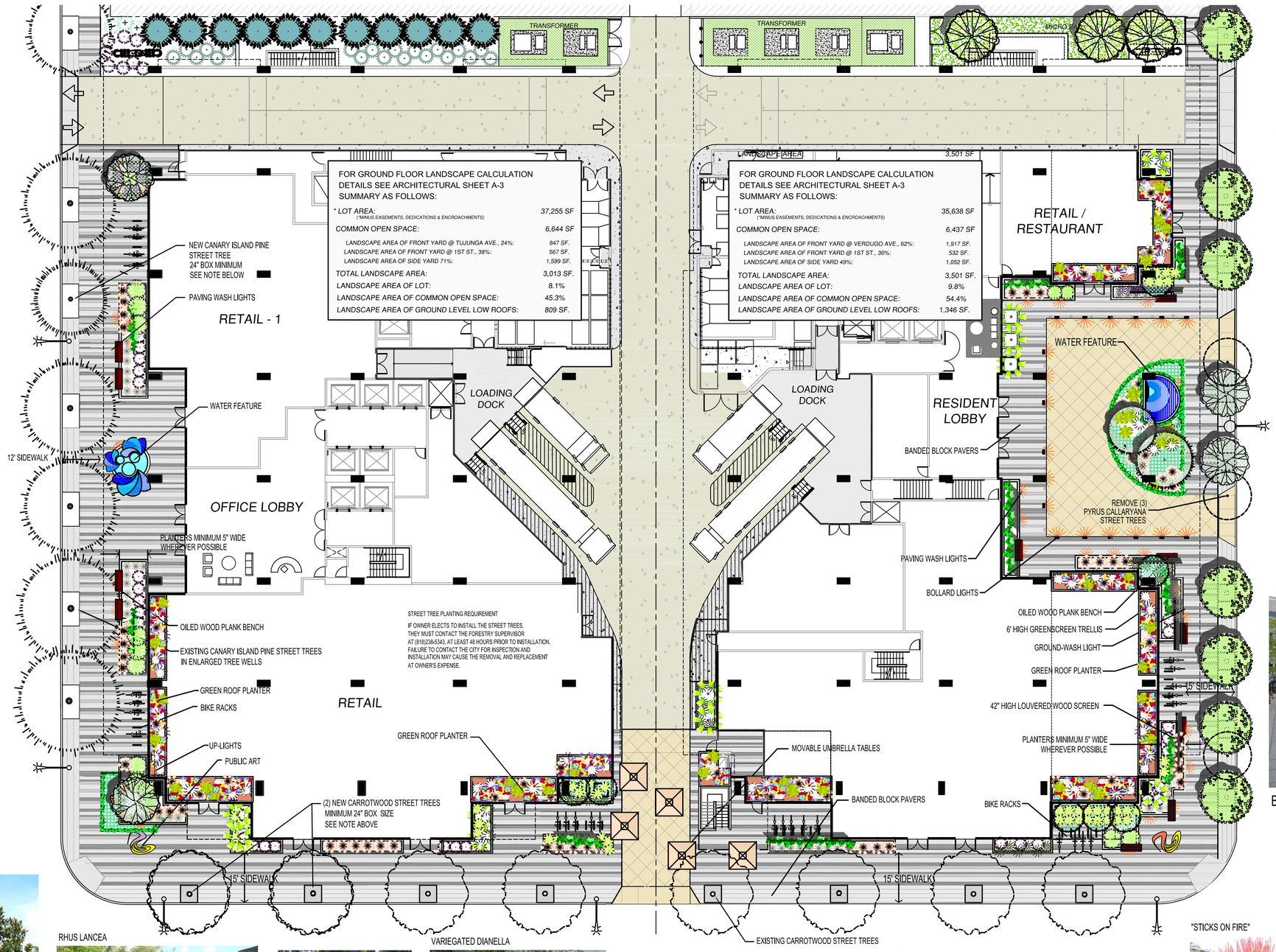

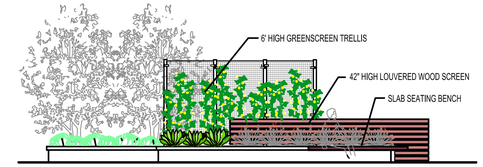

PLANTER LAYERS

TREE GRATES

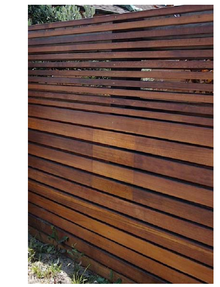

LOUVERED WOOD

BIKE RACKS

BANDED BLOCK PAVERS

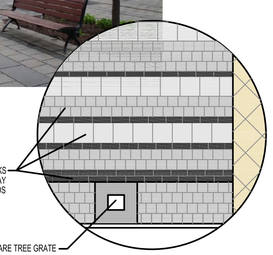

RHUS LANCEA

KANGAROO PAWS

VARIEGATED DIANELLA

BLUE SEDGE

BREATH OF HEAVEN

"STICKS ON FIRE"

WEEPING BAMBOO

DCA
DANIEL CHUDNOVSKY, A.I.A. ARCHITECTS, INC.
2566 S. OVERLAND AVENUE, SUITE 640, LOS ANGELES, CA 90064
DCAARCHITECT.COM
COPYRIGHT 2016

CARTER, ROMANEK
Landscape Architects, Inc.
11110 Ohio Avenue, Suite 204
Los Angeles, California 90025
(310)477-3900 fax(310)477-3977

the Premier on First

OFFICE • GROUND LEVEL • RESIDENTIAL

L-1 DESIGN REVIEW SUBMITTAL 01/06/17 L-1

0 10 20 40 80

CUSUMANO
REAL ESTATE GROUP

PLANT LIST

RHUS LANCEA
AFRICAN SUMAC
24" BOX MULTI-TRUNK

MAGNOLIA GRANDIFLORA "ST. MARY"
SEMI-DWARF SOUTHERN MAGNOLIA
24" BOX

AGONIS FLEXUOSA 'AFTERDARK'
PURPLE PEPPERMINT TREE
24" BOX

OTATEA ACUMINATA AZTECTORUM
MEXICAN WEEPING BAMBOO
24" BOX

PITTOSPORUM 'SILVER SHEEN'
24" BOX

ORNAMENTAL GRASSES &
GRASS-LIKE ACCENTS
SESSLERIA AUTUMNALIS
LOMANDRA 'LIME TUFT'
DIANELLA 'SILVER STREAK'

CALLISTEMON VIMINALIS 'LITTLE JOHN'
DWARF BOTTLE BRUSH

COLEONEMA PULCHRUM "SUNSET GOLD"
GOLDEN BREATH OF HEAVEN

ANIGOZANTHOS Hy 'HARMONY'
KANGAROO PAWS

EUPHORBIA 'STICKS ON FIRE'
STICKS ON FIRE PENCIL PLANT

OLEA EUROPAEA 'LITTLE OLLIE'
DWARD OLIVE

LOROPETALUM CHINENSE 'PURPLE PIXIE'
DWARF PURPLE FRINGE FLOWER

CAREX GLAUCA
BLUE SEDGE

MIXED SUCCULENTS
AEONIUM 'ZWARTKOP'
AEONIUM 'KIWI'
AGAVE ATTENUATA VARIEGATA
CRASSULA 'CAMP FIRE'
CORDYLINE Hy. 'ELECTRIC PINK'

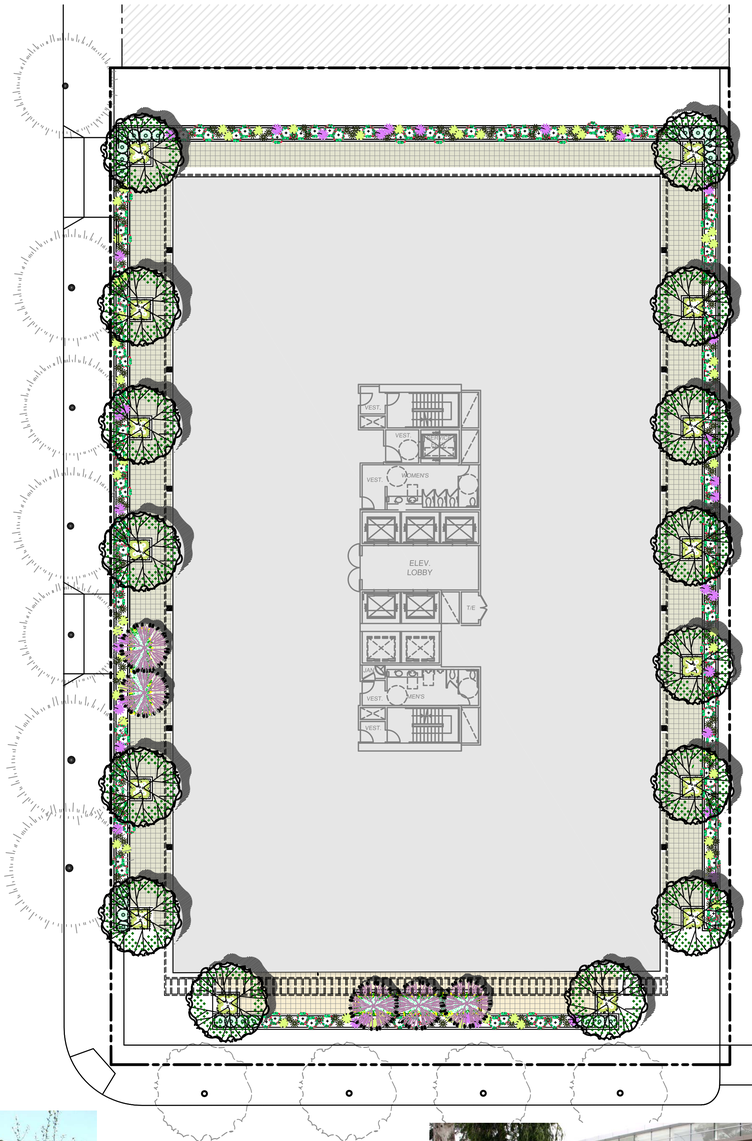

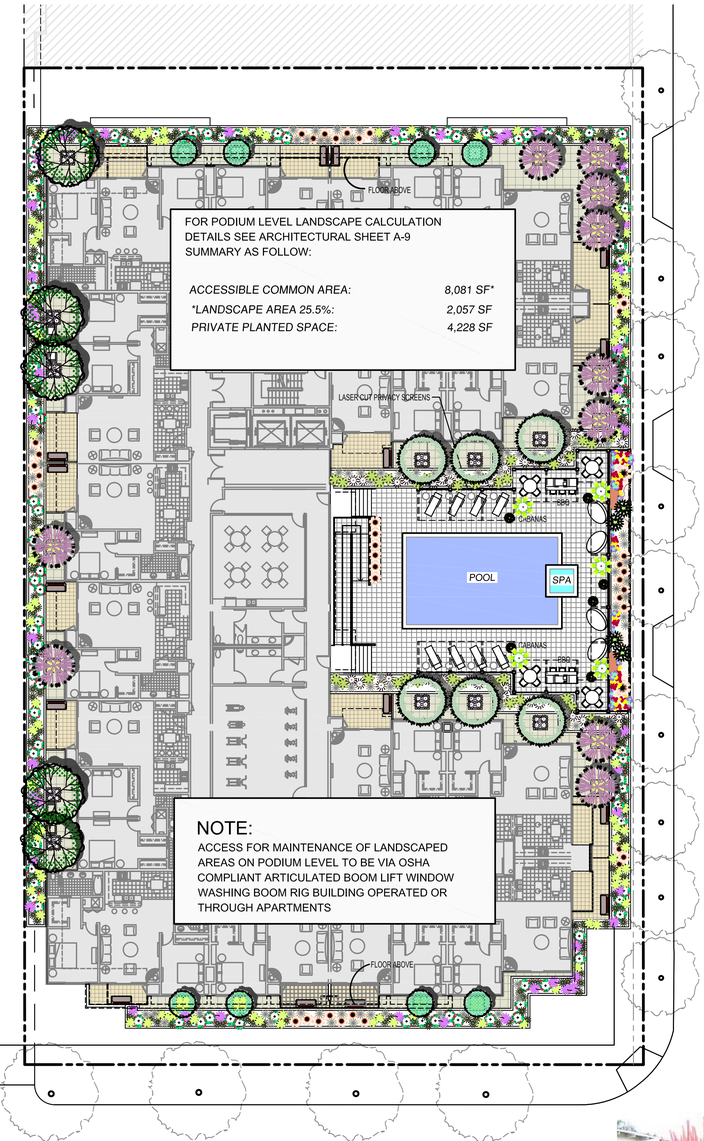

FOR PODIUM LEVEL LANDSCAPE CALCULATION
DETAILS SEE ARCHITECTURAL SHEET A-9
SUMMARY AS FOLLOW:

ACCESSIBLE COMMON AREA:	8,081 SF*
*LANDSCAPE AREA 25.5%:	2,057 SF
PRIVATE PLANTED SPACE:	4,228 SF

NOTE:
ACCESS FOR MAINTENANCE OF LANDSCAPED AREAS ON PODIUM LEVEL TO BE VIA OSHA COMPLIANT ARTICULATED BOOM LIFT WINDOW WASHING BOOM RIG BUILDING OPERATED OR THROUGH APARTMENTS

LASER CUT METAL PRIVACY PANELS FOR POOL AREA

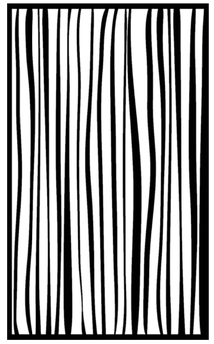

GREEN SCREEN PRIVACY SCREENS

AUTUMN MOOR GRASS

MAGNOLIA GRANDIFLORA "ST. MARY"

SILVER SHEEN

AFTER DARK PEPPERMINT TREE

LOMANDRA 'LIME TUFT'

KANGAROO PAWS

STICKS ON FIRE

AFRICAN SUMAC

DCA
DANIEL CHUDNOVSKY, A.I.A. ARCHITECTS, INC.
2566 S. OVERLAND AVENUE, SUITE 640, LOS ANGELES, CA 90064
DCAARCHITECT.COM

COPYRIGHT 2016

CARTER, ROMANEK
Landscape Architects, Inc.
11110 Ohio Avenue, Suite 204
Los Angeles, California 90025
(310)477-3900 fax(310)477-3977

the Premier on First

OFFICE • PODIUM • RESIDENTIAL

L-2 DESIGN REVIEW SUBMITTAL 01/06/17 L-2

0 10 20 40 80

CUSUMANO REAL ESTATE GROUP

TREES

CERCIDIUM 'DESERT MUSEUM'
HYBRID PALO VERDE
24" BOX

COTINUS COGGYGRIA 'ROYAL PURPLE'
PURPLE SMOKE TREE

MAGNOLIA GRANDIFLORA "ST. MARY"
SEMI-DWARF SOUTHERN MAGNOLIA
24" BOX

PITTOSPORUM TENUIFOLIUM 'SILVER SHEEN'
SILVER PITTOSPORUM
24" BOX

SHRUBS

ANIGOZANTHOS Hy 'HARMONY'
KANGAROO PAWS

AGAVE ATTENUATA 'VARIEGATA'
VARIEGATED FOX TAIL AGAVE

COLENEMA PULCHRUM 'SUNSET GOLD'
GOLDEN BREATH OF HEAVEN

DRACAENA MARGINATA MIXED CULTIVARS

EUPHORBIA TIRUICALLI "STICKS ON FIRE"
STICKS ON FIRE EUPHORBIA

FURCRAEA 'MEDIOPICTA'
MAURITIUS HEMP

OLEA EUROPAEA 'LITTLE OLLIE'
DWARF OLIVE

LOMANDRA "LIME TUFT"
5 GALLON

DISTICTIS RIVERSII
ROYAL TRUMPET VINE
15 GALLON ON GREEN SCREEN TRELLIS

MIXED SUCCULENTS - 6" POTS @ 8" O.C.

SEDUM NUSSBAUMERANUM
CRASSULA ARBORESCENS
ECHEVERIA 'AFTER GLOW'
AEONIUM 'ZWARTKOPF' 40%,
AENOMIUM 'KIWI' 60%

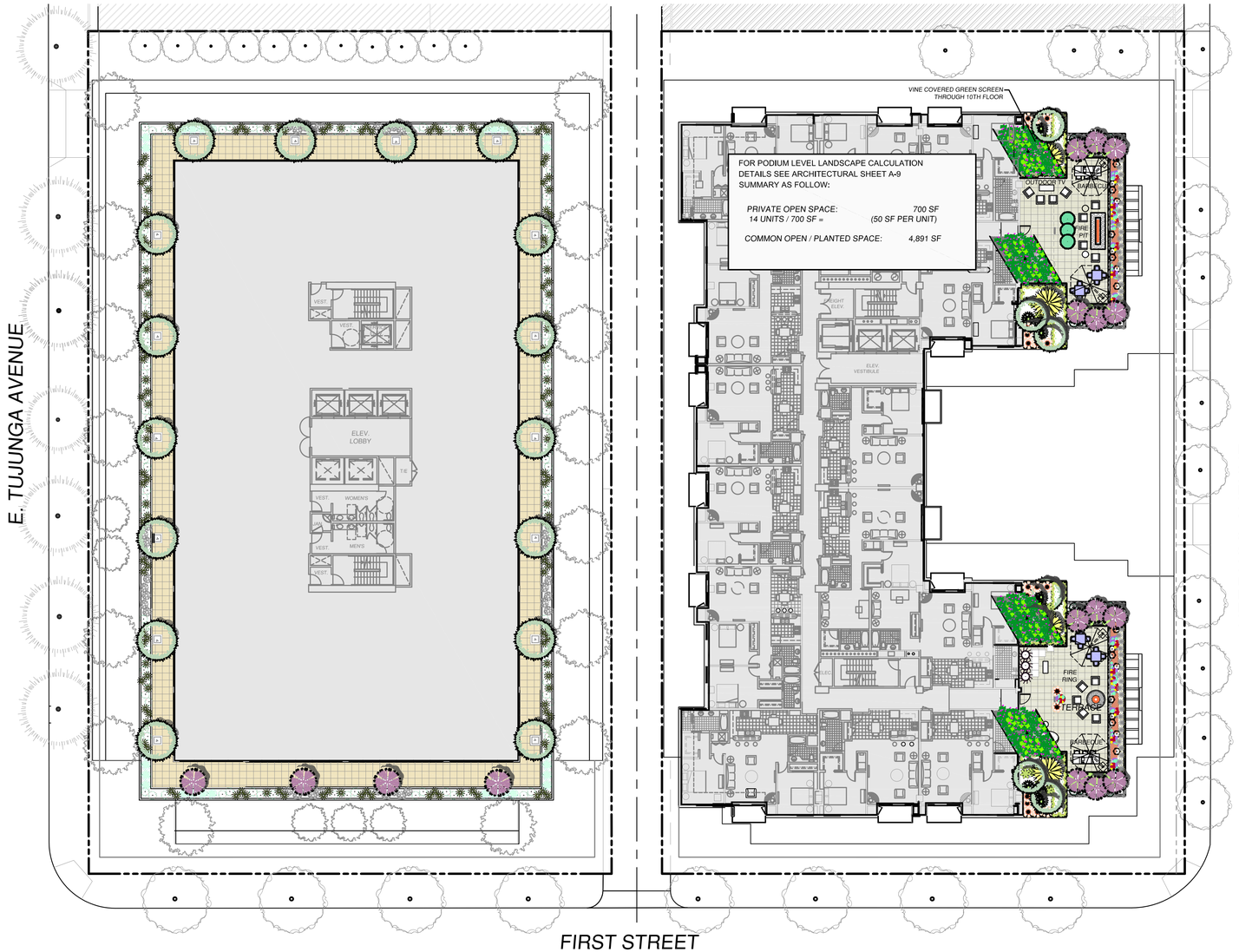

SHADE CANOPIES

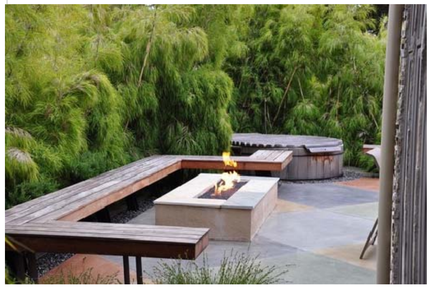

FIRE PIT

PURPLE SMOKE TREE

SILVER STREAK FLAX LILY

DWARF OLIVE

AUTUMN MOOR GRASS

MIXED SUCCULENTS

DCA
DANIEL CHUDNOVSKY, A.I.A. ARCHITECTS, INC.
2566 S. OVERLAND AVENUE, SUITE 640, LOS ANGELES, CA 90064
DCAARCHITECT.COM

COPYRIGHT 2016

CARTER, ROMANEK
Landscape Architects, Inc.
11110 Ohio Avenue, Suite 204
Los Angeles, California 90025
(310)477-3900 fax(310)477-3977

the Premier on First

OFFICE • 6th LEVEL • RESIDENTIAL

L-3 DESIGN REVIEW SUBMITTAL 01/06/17 L-3

0 10 20 40 80

CUSUMANO REAL ESTATE GROUP

TREES

AGONIS FLEXUOSA 'AFTERDARK'
AFTERDARK PEPPERMINT TREE
36" BOX

RHUS LANCEA
AFRICAN SUMAC
24" BOX MULTI-TRUNK

MAGNOLIA GRANDIFLORA "ST. MARY"
SEMI-DWARF SOUTHERN MAGNOLIA
24" BOX

OTATEA ACUMINATA AZTECORUM
MEXICAN WEEPING BAMBOO
24" BOX

SHRUBS & PERENNIALS

AGAVE ATTENUATA 'VARIEGATA'
VARIEGATED FOX TAIL AGAVE

ANIGOZANTHOS Hy. "RUBY VELVET"
HYBRID KANGAROO PAWS

CALLISTEMON VIMINALIS 'LITTLE JOHN'
DWARF BOTTLEBRUSH

EUPHORBIA TIRUICALLI "STICKS ON FIRE"
STICKS ON FIRE EUPHORBIA

SESLERIA AUTUMNALIS
AUTUMN MOOR GRASS

LOMANDRA "LIME TUFT"

CAREX DIVULSA
BERKELY SEDGE

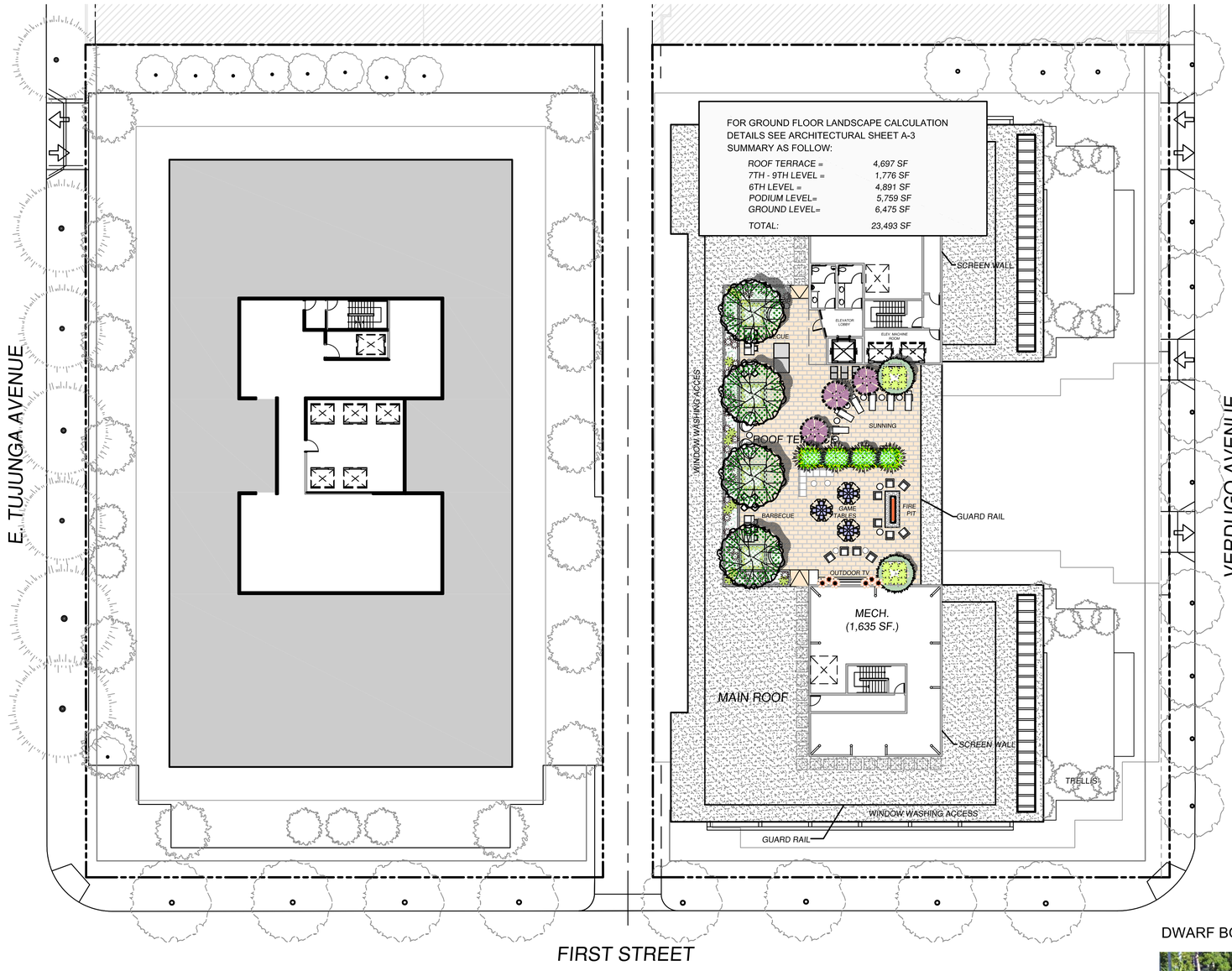

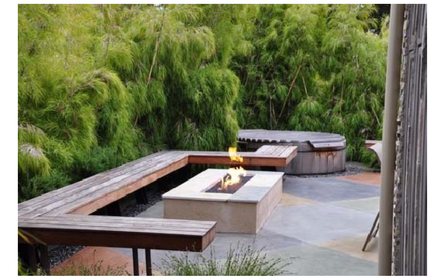
MEXICAN WEEPING BAMBOO

KANGAROO PAWS

AUTUMN MOOR GRASS

DWARF BOTTLEBRUSH

SOUTHERN MAGNOLIA

AFTERDARK PEPPERMINT TREE

AFRICAN SUMAC

LOMANDRA 'LIME TUFT'

the Premier on First

DCA
DANIEL CHUDNOVSKY, A.I.A. ARCHITECTS, INC.
566 S. OVERLAND AVENUE, SUITE 640, LOS ANGELES, CA 90064
DCAARCHITECT.COM
COPYRIGHT 2016

CARTER, ROMANEK
Landscape Architects, Inc.
11110 Ohio Avenue, Suite 204
Los Angeles, California 90025
(310)477-3900 fax(310)477-3977

OFFICE

ROOF LEVEL - ROOF TERRACE

RESIDENTIAL

L-4

DESIGN REVIEW SUBMITTAL 01/06/17

L-4

0 10 20 40 80

CUSUMANO
REAL ESTATE GROUP